



Known for excellence.
Built on trust.

GEOTECHNICAL
ENVIRONMENTAL
ECOLOGICAL
WATER
CONSTRUCTION
MANAGEMENT

188 Valley Street
Suite 300
Providence, RI 02909
T: 401.421.4140
F: 401.751.8613
www.gza.com

November 7, 2019
GZA File No. 03.0033554.01-C

Mr. Joseph Martella
Rhode Island Department of Environmental Management (RIDEM)
Office of Waste Management
235 Promenade Street, 3rd Floor
Providence, Rhode Island 02908

Re: Notification of Maintenance and Repair Project
642 Allens Avenue
Providence, Rhode Island
RIDEM Case No. 98-004 / Site Remediation File No. SR-28-1152

Dear Mr. Martella:

GZA GeoEnvironmental, Inc. (GZA), on behalf of The Narragansett Electric Company d/b/a National Grid (National Grid), has prepared this letter to notify the RIDEM Office of Waste Management of an upcoming maintenance and repair project associated with critical facility infrastructure at the 642 Allens Avenue property located in Providence, Rhode Island (herein referred to as the Site), in accordance with the September 2012 *Soil Management Plan* (2012 *SMP*).

The maintenance and repair project will be performed in accordance with the existing 2012 *SMP*. The following maintenance and repair project is currently scheduled for the facility:

- Junction box support installation (expected to begin in Fall/Winter 2019).

The location of the project is shown on the attached Figure 1, *Aerial Site Plan*.

The work involved in the project is necessary to maintain day-to-day operations at the Site. The work will include soil and groundwater activities that are not subject to the June 2017 *Public Involvement Plan (PIP)*. As detailed in Section 1.1 of the *PIP*, the *PIP* does not apply to work necessary to maintain day-to-day operations at existing facilities or facility emergencies, including repairs and maintenance of the natural gas regulating facility, compressed natural gas fueling station, liquefied natural gas facility, and cement distribution facility, or for projects involving minor soil disturbances only (e.g. utility work, installation of fence posts, etc.).

The area involving this project will have a RIDEM-approved engineered cap consistent with the 2012 *SMP*. In addition, real-time work area perimeter air monitoring will be performed consistent with a Site-specific Health and Safety Plan and the 2012 *SMP*. The above project is not related to the liquefaction project.

This maintenance and repair project will be documented in accordance with the 2012 *SMP* in an annual summary report that will be submitted to RIDEM.



If you would like more information or have any questions, please contact the undersigned or Amy Willoughby of National Grid at 781-907-3644.

Very truly yours,

GZA GEOENVIRONMENTAL, INC.

A handwritten signature in blue ink that reads 'Sophia Narkiewicz'.

Sophia Narkiewicz, P.E.
Project Manager
401-421-4140 – sophia.narkiewicz@gza.com

A handwritten signature in blue ink that reads 'Margaret S. Kilpatrick'.

Margaret S. Kilpatrick, P.E.
Associate Principal
401-421-4140 – margaret.kilpatrick@gza.com

cc: Ms. Amy Willoughby, National Grid
Mr. Bill Howard, National Grid

Attachments: Figure 1, *Aerial Site Plan*

J:\ENV\33554.01.sn\SMP\November 2019 Notification Letter\November 2019 SMP Notification Letter Final.docx

2019 - GZA GeoEnvironmental, Inc. G:\A-DMA_33554.01\ENVIRONMENTAL\DRAWINGS\OVERALL_APRIL_18_2019_11:05 AM COLIN CAMP

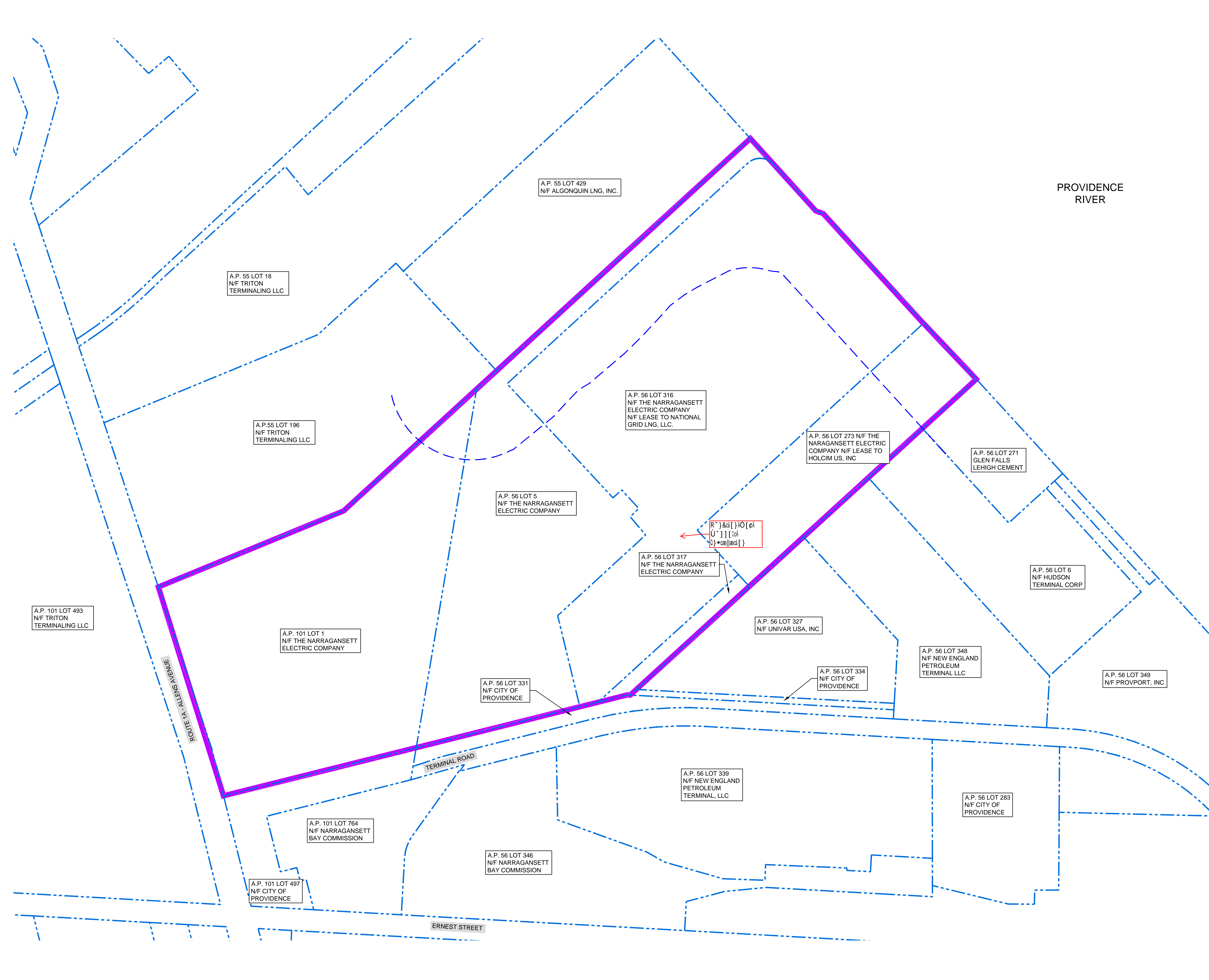

LEGEND:

- PROPERTY LINES
- 642 ALLENS AVENUE FORMER MGP SITE
- CRMC 200' BUFFER

REFERENCE NOTES:

1. BASE MAP DEVELOPED FROM RHODE ISLAND'S RIGIS AERIAL IMAGERY PUBLISHED IN APRIL 2019.
2. PARCEL AND STREET DATA PROVIDED BY THE CITY OF PROVIDENCE PLANNING AND DEVELOPMENT DEPARTMENT. PARCELS OF REAL ESTATE ASSESSED AS OF DECEMBER 31, 2012. GIS DATA ARE FOR PLANNING PURPOSES ONLY. THESE DATA DO NOT REPRESENT A LEGALLY RECORDED PLAN, DEED, SURVEY OR ENGINEERING SCHEMATIC AND ARE NOT INTENDED TO BE USED AS SUCH.
3. SITE BOUNDARIES ARE APPROXIMATE.

PROVIDENCE RIVER

R' } & d [] / O [e]
U -]] [i d
U } * a e [e d []

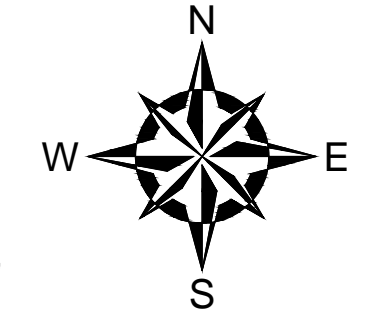

THE INFORMATION SHOWN ON THE DRAWING IS SOLELY FOR USE BY NATIONAL GRID OR THE NATIONAL GRID'S DESIGNATED REPRESENTATIVE FOR THE SPECIFIC PROJECT AND LOCATION IDENTIFIED ON THE DRAWING. THE DRAWING SHALL NOT BE TRANSFERRED, REUSED, COPIED, OR ALTERED IN ANY MANNER FOR USE AT ANY OTHER LOCATION OR FOR ANY OTHER PURPOSE WITHOUT THE PRIOR WRITTEN CONSENT OF GZA AND NATIONAL GRID. ANY TRANSFER, REUSE, OR MODIFICATION TO THE DRAWING BY OTHERS, WITHOUT THE PRIOR WRITTEN EXPRESS CONSENT OF GZA AND NATIONAL GRID, WILL BE AT THE USER'S SOLE RISK AND WITHOUT ANY RISK OR LIABILITY TO GZA AND NATIONAL GRID.

NATIONAL GRID 642 ALLENS AVENUE PROVIDENCE, RHODE ISLAND	
59F-5@G-H9'D@5B	
PREPARED BY: GZA GeoEnvironmental, Inc. Engineers and Scientists www.gza.com	PREPARED FOR:
PROJ MGR: MSK REVIEWED BY: SDN DESIGNED BY: SDN DRAWN BY: LDT DATE: PUXOT00UIGFJ	CHECKED BY: SDN SCALE: AS NOTED REVISION NO. 0
DRAWING 1	
SHEET NO. 1 OF 1	