



Known for excellence.  
Built on trust.

GEOTECHNICAL  
ENVIRONMENTAL  
ECOLOGICAL  
WATER  
CONSTRUCTION  
MANAGEMENT

188 Valley Street  
Suite 300  
Providence, RI 02909  
T: 401.421.4140  
F: 401.751.8613  
www.gza.com

October 8, 2024  
GZA File No. 03.P000227.25

Mr. Joseph Martella  
Rhode Island Department of Environmental Management  
Office of Land Revitalization and Sustainable Materials Management  
235 Promenade Street, 3<sup>rd</sup> Floor  
Providence, Rhode Island 02908

Re: Notification of Maintenance and Repair Projects  
642 Allens Avenue  
Providence, Rhode Island  
RIDEM Case No. 98-004 / Site Remediation File No. SR-28-1152

Dear Mr. Martella:

GZA GeoEnvironmental, Inc. (GZA), on behalf of The Narragansett Electric Company (TNEC), has prepared this letter to notify and/or provide a schedule update to the Rhode Island Department of Environmental Management (RIDEM) Office of Land Revitalization and Sustainable Materials Management (OLRSMM) of upcoming maintenance and repair projects associated with the 642 Allens Avenue property located in Providence, Rhode Island (herein referred to as the Site), in accordance with the September 2012 *Soil Management Plan* (2012 *SMP*).

These maintenance and repair activities will be performed in accordance with the existing 2012 *SMP*. The following new maintenance and repair projects are currently scheduled for the facility:

- National Grid (NG) LNG, LLC dike wall grading project (fall 2024) (121 Terminal Road); and
- 642 Allens Avenue gas line potholing (fall / winter 2024).

The following maintenance and repair projects were included in our May 2024 notification letter, but have not yet been completed:

- NG LNG, LLC Sewer Line Connection (121 Terminal Road) (anticipated start of construction Fall 2024).

The approximate locations of these projects are shown on the attached Figure 1, *Overall Aerial Site Plan*.

The work involved in these projects is necessary to maintain day-to-day operations at the Site. The work will include soil management activities that are not subject to the June 2017 *Public Involvement Plan* (*PIP*). As detailed in Section 1.1 of the *PIP*, the *PIP* does not apply to work necessary to maintain day-to-day operations at existing facilities or facility emergencies, including repairs and maintenance of the natural gas regulating facility, liquefied natural gas



facility, and cement distribution facility, or for projects involving minor soil disturbances only (e.g., utility work, installation of fence posts, etc.).

All areas involving these projects will have RIDEM-approved engineered caps installed consistent with the 2012 *SMP*. In addition, real-time work area perimeter air monitoring will be performed consistent with a Site-specific Health and Safety Plan and the 2012 *SMP*.

The maintenance and repair projects will be documented in accordance with the 2012 *SMP* in an annual summary report that will be submitted to RIDEM.

If you would like more information or have any questions, please contact the undersigned or Amy Willoughby of Rhode Island Energy at 401-258-5410

Very truly yours,

GZA GEOENVIRONMENTAL, INC.

A handwritten signature in black ink, appearing to read 'S. Haupt'.

Sara Haupt, P.E.  
Project Manager  
401-500-1483 – [sara.haupt@gza.com](mailto:sara.haupt@gza.com)

A handwritten signature in blue ink, appearing to read 'M. Kilpatrick'.

Margaret S. Kilpatrick, P.E.  
Principal  
401-524-0576 – [margaret.kilpatrick@gza.com](mailto:margaret.kilpatrick@gza.com)

cc: Ms. Amy Willoughby, Rhode Island Energy

Attachment: Figure 1, *Overall Aerial Site Plan*

2022 - GZA GeoEnvironmental, Inc. GZA-J:\ENV\33554.01.SN\FIGURES\CAD\DWGS\33554.01\_OVERALL AERIAL\_11X17\_TNEC\_JUNE\_2022.DWG OVERALL AERIAL - 17X11 MARCH 21, 2023 LISA THERIAULT

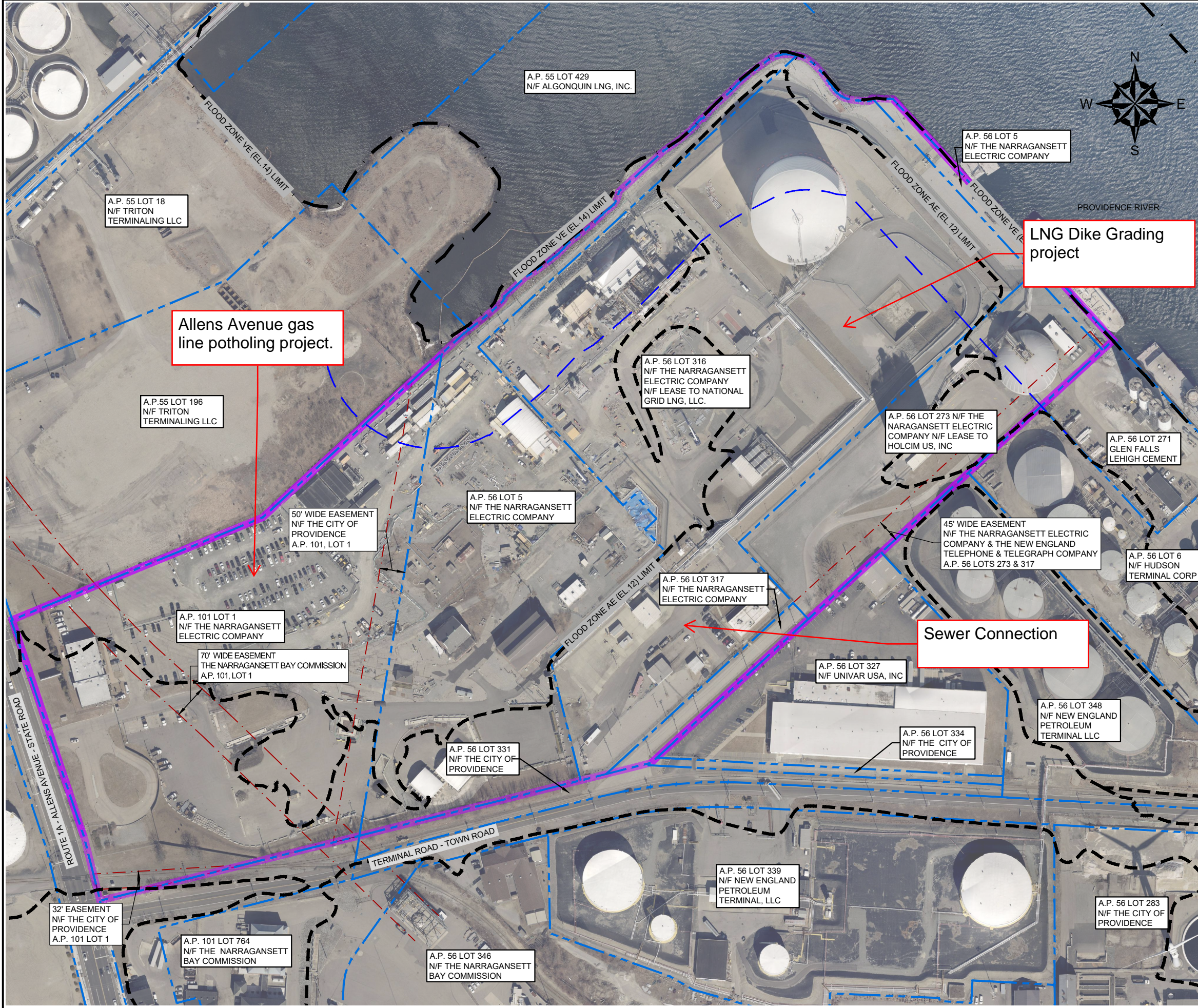

**LEGEND:**

- PROPERTY LINES
- 642 ALLENS AVENUE FORMER MGP SITE
- CRMC 200-FOOT JURISDICTIONAL LINE
- EASEMENT AREA
- FLOOD ZONE VE (EL. 14) LIMIT
- FLOOD ZONE AE (EL. 12) LIMIT

- REFERENCE NOTES:**
1. BASE MAP DEVELOPED FROM RHODE ISLAND'S RIGIS AERIAL IMAGERY FLOWN SPRING 2021.
  2. PROPERTY LINES AND LOT INFORMATION ESTABLISHED FROM INFORMATION PROVIDED ON A DRAWING ENTITLED "EXISTING CONDITIONS PLAN," PROJECT TITLE "NATIONAL GRID LNG TERMINAL ROAD LNG FACILITY" DATED MARCH 10, 2014, ORIGINAL SCALE 1" = 50', DRAWING NO. SV-1 THROUGH SV-3.
  3. EASEMENT LOCATIONS WERE DEVELOPED FROM THE FOLLOWING:
    - ELECTRONIC CAD FILE "ACAD-7257PL.DWG" PROVIDED BY VANASSE HANGEN BRUSTLIN (VHB) ENTITLED "EXISTING CONDITIONS PLAN," PROJECT TITLE "NATIONAL GRID LNG TERMINAL ROAD LNG FACILITY" DATED MARCH 10, 2014, ORIGINAL SCALE 1" = 50', DRAWING NO. SV-1 THROUGH SV-3 AND AERIAL MAPPING BY WSP TRANSPORTATION AND INFRASTRUCTURE DATED JANUARY 15, 2014 PREPARED FOR NATIONAL GRID LAND SURVEYING DEPARTMENT, WALTHAM, MASSACHUSETTS AND CAD FILE NO. 09303023.052-1.DWG. PLANS PROVIDED BY NATIONAL GRID.
    - DESCRIPTIONS PROVIDED IN THE CITY OF PROVIDENCE DEED BOOK (BK) 470 PAGES 224 - 229, BK 561 PAGES 326 - 328, BK 1111 PAGES 752 -756 AND BK 5249 PAGES 219 - 322.
  4. FLOOD ZONE HAZARD AREA DATA WERE PROVIDED BY RHODE ISLAND GEOGRAPHIC INFORMATION SYSTEM (RIGIS) AND DERIVED FROM STATEWIDE DIGITAL FLOOD INSURANCE RATE MAP (DFIRM) DATABASE, ORIGINALLY PUBLISHED BY FEMA IN OCTOBER 2015.
  5. SITE BOUNDARIES ARE APPROXIMATE.

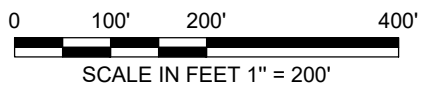

THE INFORMATION SHOWN ON THE DRAWING IS SOLELY FOR USE BY THE NARRAGANSETT ELECTRIC COMPANY OR THE NARRAGANSETT ELECTRIC COMPANY'S DESIGNATED REPRESENTATIVE FOR THE SPECIFIC PROJECT AND LOCATION IDENTIFIED ON THE DRAWING. THE DRAWING SHALL NOT BE TRANSFERRED, REUSED, COPIED, OR ALTERED IN ANY MANNER FOR USE AT ANY OTHER LOCATION OR FOR ANY OTHER PURPOSE WITHOUT THE PRIOR WRITTEN CONSENT OF GZA AND THE NARRAGANSETT ELECTRIC COMPANY. ANY TRANSFER, REUSE, OR MODIFICATION TO THE DRAWING BY OTHERS, WITHOUT THE PRIOR WRITTEN EXPRESS CONSENT OF GZA AND THE NARRAGANSETT ELECTRIC COMPANY, WILL BE AT THE USER'S SOLE RISK AND WITHOUT ANY RISK OR LIABILITY TO GZA AND THE NARRAGANSETT ELECTRIC COMPANY.

642 ALLENS AVENUE  
PROVIDENCE, RHODE ISLAND

**OVERALL AERIAL SITE PLAN**

PREPARED BY: <b>GZA GeoEnvironmental, Inc.</b> Engineers and Scientists www.gza.com		PREPARED FOR: THE NARRAGANSETT ELECTRIC COMPANY	
PROJ MGR: MSK DESIGNED BY: SDN DATE: MARCH, 2023	REVIEWED BY: SDN DRAWN BY: LDT PROJECT NO.: 33554.01	CHECKED BY: SDN SCALE: AS NOTED REVISION NO.: 0	<b>DRAWING</b>  <span style="font-size: 2em;">1</span> SHEET NO. 1 OF 1