

RHODE ISLAND RECYCLED METALS

MULTISECTOR GENERAL PERMIT

SWPPP SITE PLANS

434 ALLENS AVENUE

PROVIDENCE, RHODE ISLAND 02903



RI GIS 2005 AERIAL PHOTO
SCALE: 1 INCH = 1,000 FEET

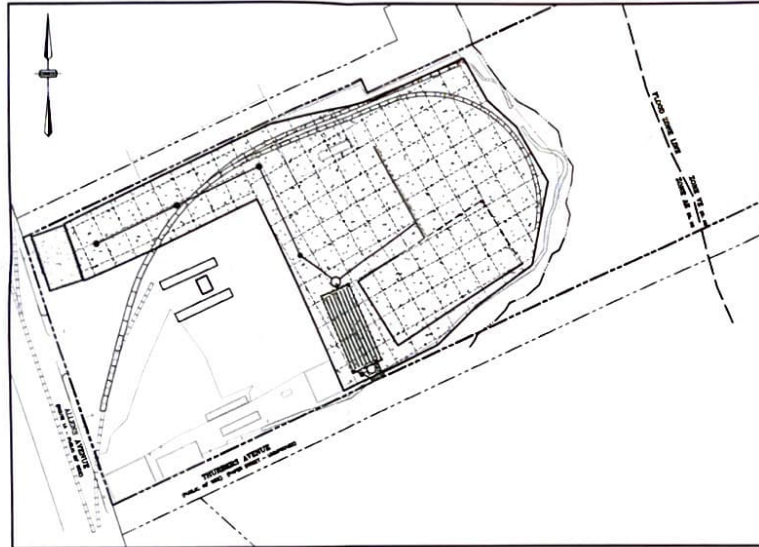

SCALE: 1 INCH = 80 FEET

DESCRIPTION

COVER SHEET
EXISTING FACILITY ACTIVITIES
& TEMPORARY STORMWATER BMPS
LONG TERM FACILITY ACTIVITIES
& PERMANENT STORMWATER BMPS

SHEET

1
2
3

PREPARED FOR:

ACR REALTY, LLC.
15 BRANCH PIKE
SMITHFIELD, RHODE ISLAND 02917

PREPARED ON:

FEBRUARY 2, 2012

REVISED DECEMBER 28, 2012



4 FIRST STREET, BRIDGEWATER, MASSACHUSETTS 02324
PHONE: 508.697.3191 * FAX: 508.697.5996 * E-MAIL: admin@coneco.com
WEBSITE: http://www.coneco.com

ENGINEER:
DAVID A. HARRINGTON, P.E.
CONECO ENGINEERS & SCIENTISTS
BRIDGEWATER, MA 02334



RHODE ISLAND REGISTERED PROFESSIONAL ENGINEER #9214

DATE: 12/28/12

SURVEYOR:
TIMOTHY S. BODAH, P.L.S.
CONECO ENGINEERS & SCIENTISTS
BRIDGEWATER, MA 02324

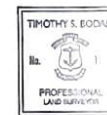

RHODE ISLAND REGISTERED PROFESSIONAL LAND SURVEYOR #1985

DATE: 12-28-12

REVISIONS		
NO.	DATE	DESCRIPTION
1	8/23/12	DMR COMMENT REVISIONS, REVISED GRABRAGE COMPONENTS
2	12/28/12	DMR COMMENT LETTER REVISIONS

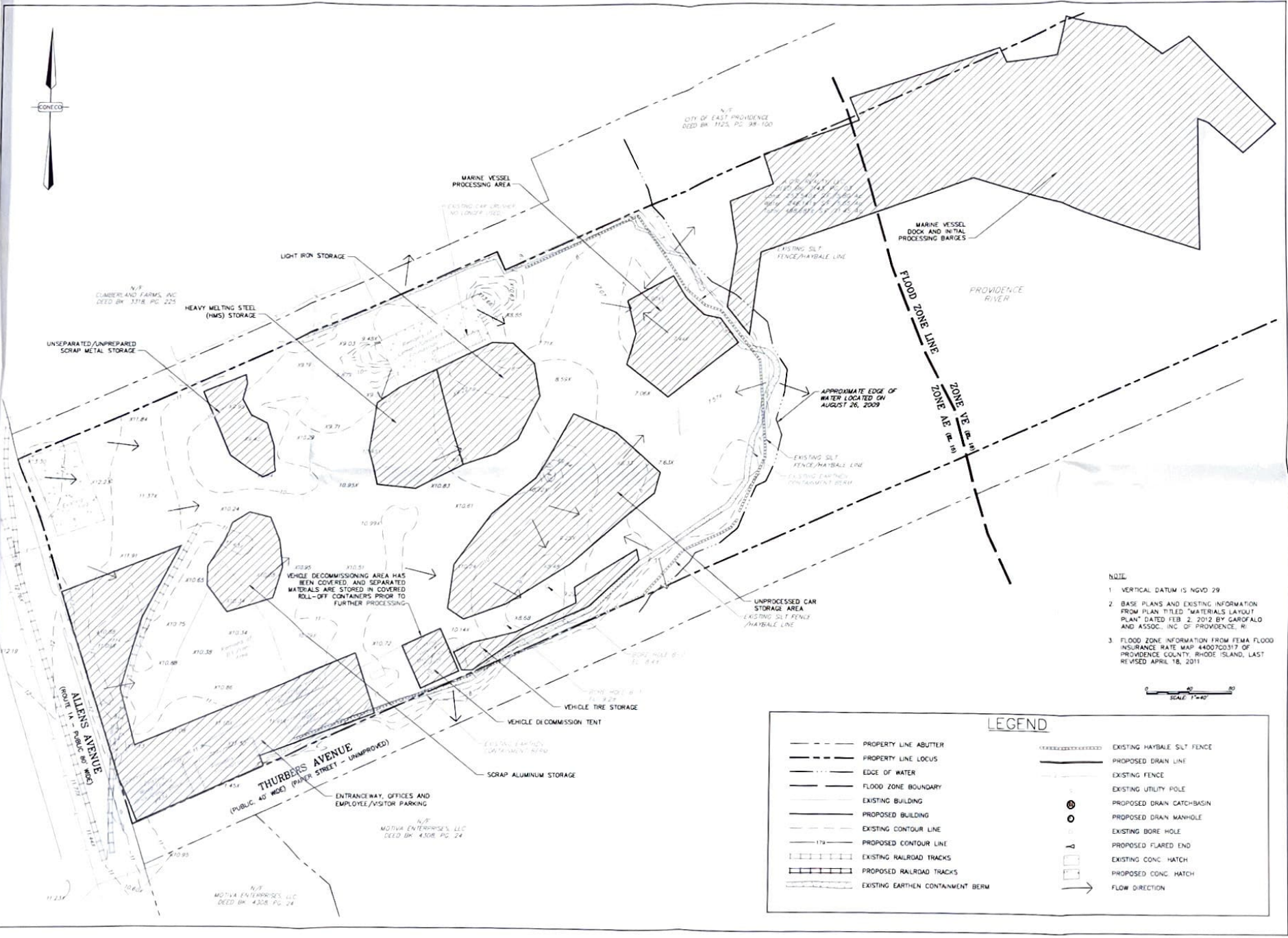

NOTE
 1 VERTICAL DATUM IS NGVD 29
 2 BASE PLANS AND EXISTING INFORMATION FROM PLAN TITLED "MATERIALS LAYOUT PLAN" DATED FEB 2, 2012 BY GAROFALO AND ASSOC., INC. OF PROVIDENCE, RI
 3 FLOOD ZONE INFORMATION FROM FEMA FLOOD INSURANCE RATE MAP 4407C0317 OF PROVIDENCE COUNTY, RHODE ISLAND, LAST REVISED APRIL 16, 2011



LEGEND	
	PROPERTY LINE ABUTTER
	PROPERTY LINE LOCUS
	EDGE OF WATER
	FLOOD ZONE BOUNDARY
	EXISTING BUILDING
	PROPOSED BUILDING
	EXISTING CONTOUR LINE
	PROPOSED CONTOUR LINE
	EXISTING RAILROAD TRACKS
	PROPOSED RAILROAD TRACKS
	EXISTING EARTHEN CONTAINMENT BERM
	EXISTING HAYBALE SILTY FENCE
	PROPOSED DRAIN LINE
	EXISTING FENCE
	EXISTING UTILITY POLE
	PROPOSED DRAIN CATCH-BASIN
	PROPOSED DRAIN MANHOLE
	EXISTING BORE HOLE
	PROPOSED FLARED END
	EXISTING CONC HATCH
	PROPOSED CONC HATCH
	FLOW DIRECTION

DAVID A. HARRINGTON
 No. 9214
 REGISTERED PROFESSIONAL SURVEYOR

NO.	DATE	REVISIONS
1	07/27/12	EXCEPTION CWM COMMENT LETTER

ACR REALTY, LLC
 15 BRANCH WALK
 SMITHFIELD, RHODE ISLAND 02807

RHODE ISLAND RECYCLED METALS
 MULTISECTOR GENERAL PERMIT SWPPP
 15 BRANCH WALK
 SMITHFIELD, RHODE ISLAND 02807

CONECO
 Engineers, Scientists & Surveyors
 4 FIRST STREET, WASHINGTON, MASSACHUSETTS 01890
 TEL: 978-335-1100 FAX: 978-335-1101
 EMAIL: info@coneco.com WWW: www.coneco.com

DATE: 08/15/2012
 DRAWN/CHECK: DMG/SMD
 SCALE: 1" = 40'
 PROJECT #: 7400.0
 SHEET NO: **2**
 OF 03

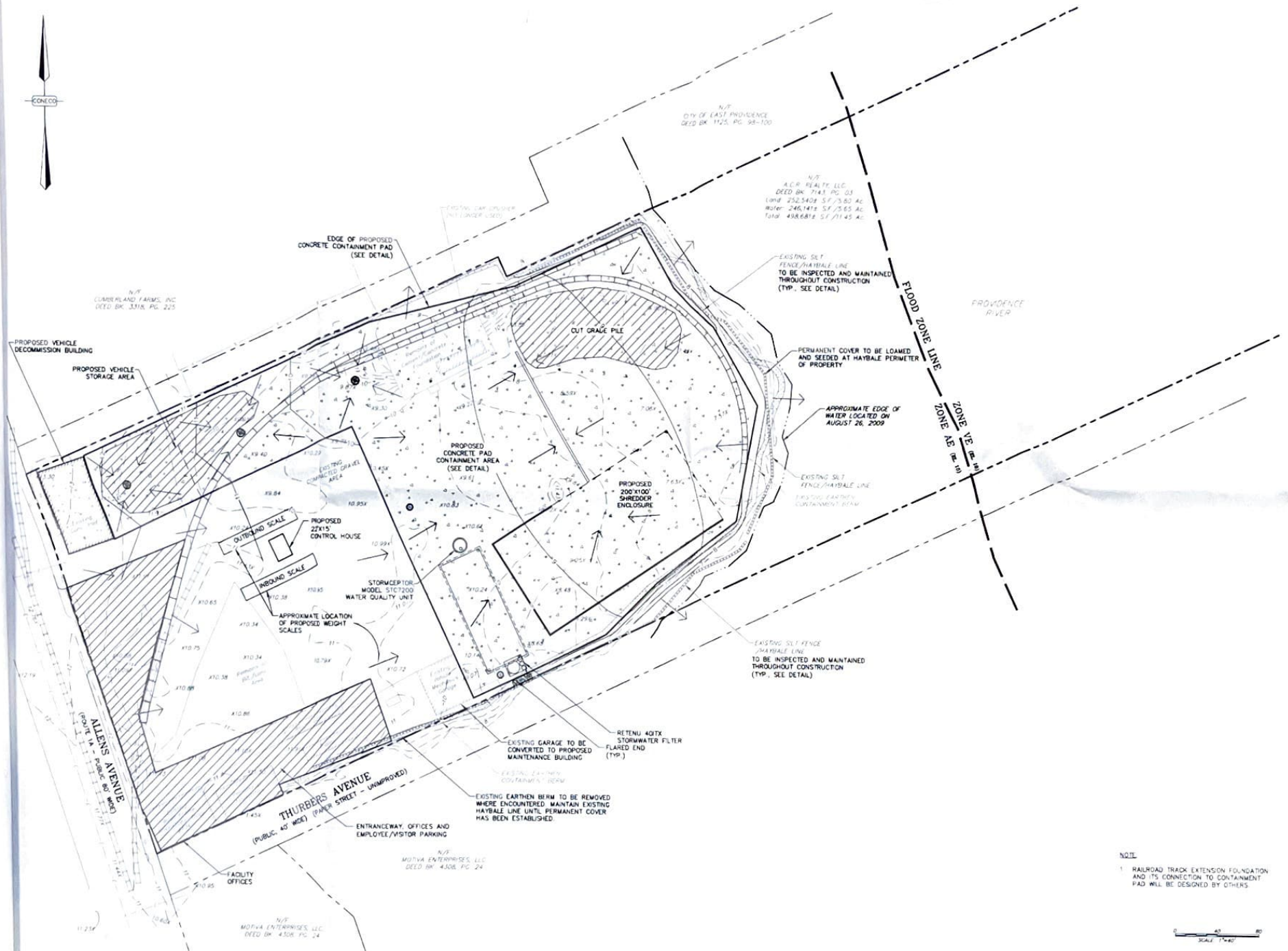

DAVID A. HARRINGTON
 No. 921
 PROFESSIONAL ENGINEER

NO.	DATE	REVISIONS
1	12/28/12	REVISION OF MAIN COMPONENTS
2	8/27/12	OWNER COMMENTS LETTER
3		
4		
5		
6		
7		
8		
9		
10		

ACR REALTY LLC
 15 BRANCH PIKE
 SMITHFIELD, RHODE ISLAND 02917

RHODE ISLAND RECYCLED METALS
 MULTISECTOR GENERAL PERMIT SWPPP
 434 ALLEN AVENUE
 PROVIDENCE, RHODE ISLAND 02903

CONECO
 Engineers, Scientists & Surveyors
 4 FIRST STREET, SUITE 200, WASHINGTON, RI 02891
 PHONE: 408-897-3139 • FAX: 408-897-1998
 EMAIL: info@coneco.com • WEB SITE: http://www.coneco.com

DATE:	08/15/2012
DRAWN/CHECK:	DMG/SMO
SCALE:	1" = 40'
PROJECT #	7400.0
SHEET NO.	3

NOTE
 1. RAILROAD TRACK EXTENSION FOLLOiation AND ITS CONNECTION TO CONTAINMENT PAD WILL BE DESIGNED BY OTHERS

