

RHODE ISLAND RECYCLED METALS MULTISECTOR GENERAL PERMIT

SWPPP SITE PLANS

434 ALLENS AVENUE

PROVIDENCE, RHODE ISLAND 02903



RI GIS 2005 AERIAL PHOTO
SCALE: 1 INCH = 1,000 FEET

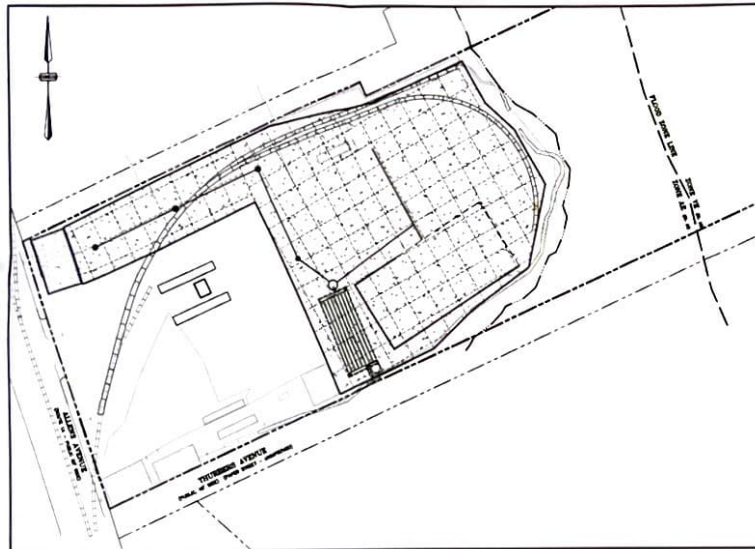

SCALE: 1 INCH = 80 FEET

DESCRIPTION

COVER SHEET
EXISTING FACILITY ACTIVITIES
& TEMPORARY STORMWATER BMPs
LONG TERM FACILITY ACTIVITIES
& PERMANENT STORMWATER BMPs

SHEET

1
2
3

PREPARED FOR:

ACR REALTY, LLC.
15 BRANCH PIKE
SMITHFIELD, RHODE ISLAND 02917

PREPARED ON:
FEBRUARY 2, 2012
REVISED AUGUST 23, 2012



4 FIRST STREET, BRIDGEWATER, MASSACHUSETTS 02324
PHONE: 508.697.3191 • FAX: 508.697.5996 • E-MAIL: admin@coneco.com
WEBSITE: <http://www.coneco.com>

ENGINEER:
DAVID A. HARRINGTON, P.E.
CONECO ENGINEERS & SCIENTISTS
BRIDGEWATER, MA 02324



RHODE ISLAND REGISTERED PROFESSIONAL ENGINEER #9214

DATE: *August 23, 2012*

SURVEYOR:
TIMOTHY S. BODAH, P.L.S.
CONECO ENGINEERS & SCIENTISTS
BRIDGEWATER, MA 02324

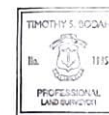

RHODE ISLAND REGISTERED PROFESSIONAL LAND SURVEYOR #1185

DATE: *AUG 23, 2012*

REVISIONS		
NO.	DATE	DESCRIPTION
1	8/23/12	OWNER COMMENT REVISIONS, REVISED DRAINAGE COMPONENTS



DAVID A. HARRINGTON
 No. 9214
 REGISTERED PROFESSIONAL ENGINEER
 CIVIL

NO.	DATE	REVISIONS / DESCRIPTION

AGE REALTY, LLC
 15 BRANCH PIKE
 SMITHFIELD, RHODE ISLAND 02917

RHODE ISLAND RECYCLED METALS
 MULTISECTOR GENERAL PERMIT SPPPP
 434 ALLENS AVENUE
 PROVIDENCE, RHODE ISLAND 02903

CONECO
 Engineers, Scientists & Surveyors
 1987 STREET, WINDSOR, MASSACHUSETTS 01573
 PHONE: 508-897-3118 • FAX: 508-897-5996
 LOCAL: 408-688-0000 • WEB SITE: <http://www.coneco.com>

DATE: 08/15/2012
 DRAWN/ CHECKED: DMG/SMD
 SCALE: 1" = 40'
 PROJECT #: 7400.0
 SHEET NO.

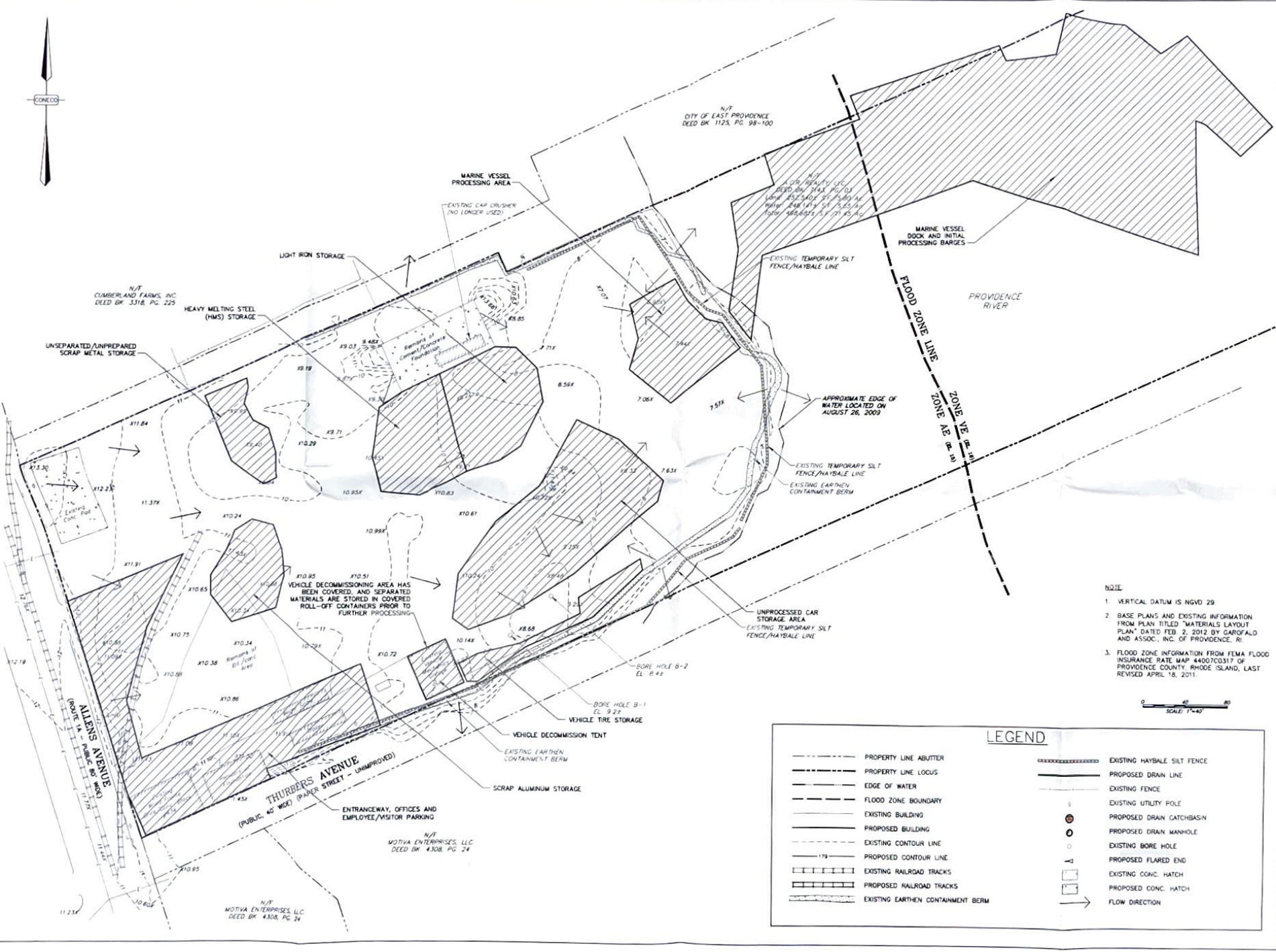

- NOTE
1. VERTICAL DATUM IS NGVD 29
 2. BASE PLANS AND EXISTING INFORMATION FROM PLAN TITLED "MATERIALS LAYOUT PLAN" DATED FEB. 2, 2012 BY GAROFALO AND ASSOC., INC. OF PROVIDENCE, RI.
 3. FLOOD ZONE INFORMATION FROM FEMA FLOOD INSURANCE RATE MAP 44007C0317 OF PROVIDENCE COUNTY, RHODE ISLAND, LAST REVISED APRIL 18, 2011.



LEGEND

	PROPERTY LINE ABUTTER		EXISTING HAYBALE SILT FENCE
	PROPERTY LINE LOCUS		PROPOSED DRAIN LINE
	EDGE OF WATER		EXISTING FENCE
	FLOOD ZONE BOUNDARY		EXISTING UTILITY POLE
	EXISTING BUILDING		PROPOSED DRAIN CATCHBASIN
	PROPOSED BUILDING		PROPOSED DRAIN MANHOLE
	EXISTING CONTOUR LINE		EXISTING BORE HOLE
	PROPOSED CONTOUR LINE		PROPOSED FLARED END
	EXISTING RAILROAD TRACKS		EXISTING CONC. HATCH
	PROPOSED RAILROAD TRACKS		PROPOSED CONC. HATCH
	EXISTING EARTHEN CONTAINMENT BERM		FLOW DIRECTION

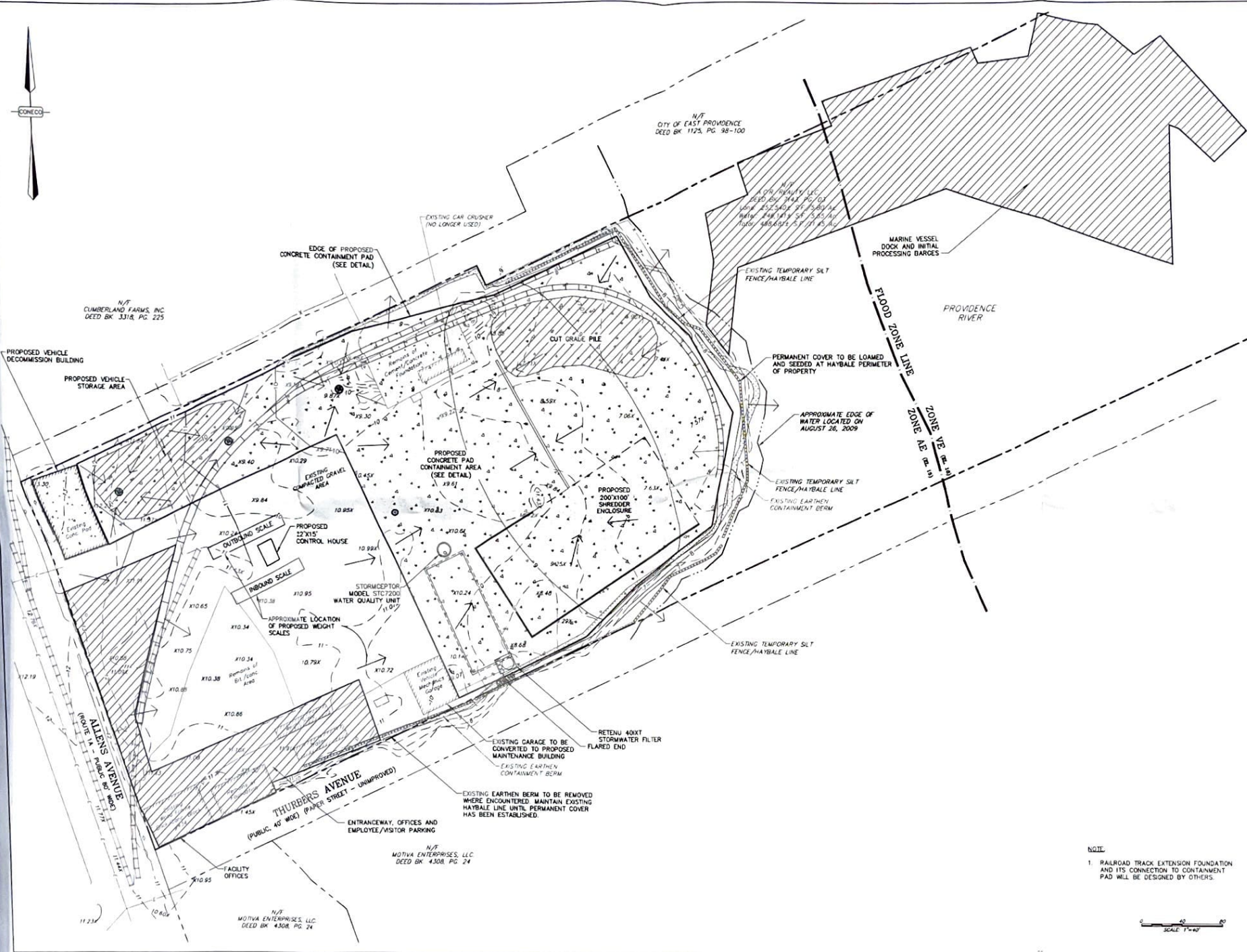

N/T
CITY OF EAST PROVIDENCE
DEED BK 1125, PG 98-100

N/T
MOTIVA ENTERPRISES, LLC
DEED BK 4308 PG 24
Lot 1: 25,250 SQ FT 5.80 AC
Lot 2: 248,171 SQ FT 5.65 AC
Lot 3: 585,691 SQ FT 13.42 AC

N/T
CUMBERLAND FARMS, INC
DEED BK 3318, PG 225

DAVID A. HARRINGTON
No. 9214
REGISTERED PROFESSIONAL ENGINEER (CIVIL)

NO.	DATE	DESCRIPTION

ACR REALTY, LLC
15 BRANCH PIKE
SMITHFIELD, RHODE ISLAND 02917

RHODE ISLAND RECYCLED METALS
MULTISECTOR GENERAL PERMIT SWPPP
434 ALLENS AVENUE
PROVIDENCE, RHODE ISLAND 02903

MULTISECTOR GENERAL PERMIT
SWPPP SITE PLANS

DATE: 08/15/2012
DRAWN/CHECKED: DMG/SMD
SCALE: 1" = 40'
PROJECT #: 7400.0
SHEET NO:

3
OF 03

NOTE:
1. RAILROAD TRACK EXTENSION FOUNDATION AND ITS CONNECTION TO CONTAINMENT PAD WILL BE DESIGNED BY OTHERS.

