



May 30, 2023

Ms. Patricia Burke
Environmental Scientist I
Office of Land Revitalization & Sustainable Materials Management
Rhode Island Department of Environmental Management
235 Promenade Street
Providence, RI 02903
Sent Via Email: Patricia.Burke@dem.ri.gov

**RE: SIR Comment Letter Response/SIR Addendum
Former Federal Products Corp.
1144 Eddy Street
Providence, Rhode Island
Plat Map 57 / Lot 291
RIDEM Case No. SR-28-2076
SAGE Project No. S3977**

Dear Ms. Burke:

SAGE Environmental, Inc. (SAGE) has prepared the subject letter to provide its responses to comments submitted by the Rhode Island Department of Environmental Management (RIDEM) in a letter dated May 15, 2023, following its review of a Site Investigation Report (SIR) submitted by SAGE on May 3, 2023.

Below provides the RIDEM SIR review comments and the corresponding responses.

RIDEM Comment #1:

It had been the Department's understanding that the Responsible and Performing Party is requesting to bifurcate the environmental approach to this Site by addressing the volatile organic compound (VOC) impacts to the indoor air quality in the immediate term. However, it is not clear to the Department if that is still the case nor exactly how a bifurcated process at this Site is envisioned. Please outline the process and timeline that is being proposed to investigate and remediate this Site moving forward. Additionally, please provide a detailed update as to the proposed reuse of the Site building.

SAGE Response:

As discussed during conference calls with the Department, there is a desire to get the site building indoor air compliant with Massachusetts Department of Environmental Protection (MassDEP) Residential Threshold Values (R-TVs) for contaminants of concern (COCs) as this pathway represents a direct exposure and when addressed could afford occupancy of the building for temporary housing. Understandably, it was expressed by the Department that such an approach could not be fully evaluated until such time the

SIR was submitted. Additionally, it was also discussed that an additional round of indoor air sampling upon the floors being sought for occupancy could help the Department provide its opinion and/or demonstrate areas that were acceptable in the interim of a long term control (i.e. sub-slab depressurization system (SSDS)). To that end, SAGE performed an additional round of indoor air sampling in May 2023, upon the first, second, and third floors of the building which was proposed in the SIR. This data showed no COCs (identified as chlorinated volatile organic compounds (CVOCs) Tetrachloroethene (PCE), Trichloroethene (TCE), Cis-1,2-Dichloroethene (Cis-1,2-DCE) or vinyl chloride (VC)) exceeding MassDEP R-TVs. At one sample location upon the first floor, Naphthalene was detected in excess of the R-TV. However, this sample location was near an area where cleaning products and paints are stored, and furthermore, Naphthalene is not considered a vapor intrusion COC as it has not been found in soil or groundwater.

SAGE is prepared, with Department approval, to move forward with the installation of a SSDS and post activation indoor air sampling to demonstrate its effectiveness but requests direction on how such work can commence, as it is our understanding direction could be provided once the SIR was submitted. SAGE has performed sub-slab diagnostic testing to estimate the SSDS design parameters including extraction point locations, fan sizing, flow rates, and radius of influence (ROI) projections. At present, SAGE estimates an adequate ROI over the targeted area of the basement where elevated soil gas concentration was found to require 3-4 extraction points with an operational flow rate of approximately 30 cubic feet per minute (CFM) at 25 inches of water (in W.C.). The resulting ROI from each extraction point is estimated to be approximately 40 feet with a target far-field sub-slab negative pressure of 0.012 in W.C.

The above data and estimates were collected during a diagnostic test performed on April 19, 2023. During the testing, SAGE cored one (1) temporary vacuum extraction points (VEP-1) through the building slab. The location of the temporary extraction point is depicted in **Figure 1**, attached. At VEP-1, a section of 2-inch-diameter, schedule 40 PVC pipe was connected to a portable vacuum. Additionally, several VaporPin sub-slab monitoring points (VP-1 through VP-6) were installed radially from VEP-1 to collect negative pressure data during the pilot test in order to estimate a radius of influence (ROI). The VaporPins were installed per the guidelines provided in **Appendix 1**, and their locations are depicted in **Figure 1**.

For the purposes of estimating an ROI, a minimum of 0.012 inches of water column was used as a threshold value at the soil gas points (level suggested in the MassDEP Vapor Intrusion Guidance).

To complete the pilot test, SAGE applied a vacuum pressure at each extraction point during which the following data was collected:

- Negative pressure at the extraction point;
- Negative pressure at sub-slab soil gas points using a digital manometer; and
- Flow rates using an anemometer.

In summary, three (3) test scenarios were conducted at the extraction point, the results of which are provided in **Appendix 2**. Based on the diagnostic testing results, an ROI of approximately 40 feet was estimated with an operational negative pressure of 25 in W.C. and flow rate of around 30 CFM.

Based upon the diagnostic test results, a full-scale system would include four (4) extraction points generally placed within the areas depicted in **Figure 2**. Note the target area of the SSDS is within the basement where elevated COCs have been found within soil gas and indoor air. Concentration isopleths for the soil gas and initial indoor air sampling have been depicted in **Figure 3**.

Each extraction point location would consist of a 2-foot-diameter sump excavated to a depth of approximately 2-feet below the base of the slab. Within each sump, a filter fabric-wrapped, 3-foot section of 3-inch schedule 40, 10-slot PVC would be installed. Next, the sump would be backfilled with ¾-inch crushed stone. From each extraction point stub, solid 3-inch, schedule 40 conveyance piping would be glued and run to the wall of the site building where it would then exit and run along the building exterior façade and connect to a Model HS5500 RadonAway extraction fan with its vent pipe extended above the roof line. A copy of the manufacturer specification sheet is provided in **Appendix 3**. The SSDS would also be outfitted with a Sensaphone Sentinel telemetry remote monitoring system capable of notifying SAGE and the property owner in the event of a power failure and/or pressure drop within the extraction lines.

One week after system startup, Indoor air sampling within the building basement and first through third floors would occur with a target of demonstrating compliance with MassDEP R-TVs for COCs (i.e. PCE, TCE, and Cis-1,2-DCE).

RIDEM Comment #2

Please submit a copy of the full Phase I Environmental Site Assessment (ASTM E152713) Report. As stated in an email dated May 1, 2023, to Sage, the Department is particularly interested in the interior and exterior inspection that would have been documented in the Phase I Report, noting areas of staining, sumps, floor drains, locations in the building where certain chemicals were used as part of historical operations, remaining machinery, stored/leftover chemicals, etc. The Phase I Report should summarize the recognized environmental conditions (RECs) that were identified.

SAGE Response:

The Phase I Environmental Site Assessment (ESA) has been provided as **Appendix 4**.

RIDEM Comment #3

The site figure labeled as “Figure 2” in Appendix C notes the locations of several features in and around the building such as a “sump-like structure,” “subgrade tank vault,” former and current locations of “OHM storage areas,” “oil-water separator and satellite drum,” area labeled “not accessible,” and “acid line.” However, the SIR does not indicate that any were investigated or discuss the possibility of any to be contributing to the indoor air quality issues in the building. Please investigate all potential sources of VOCs to determine if they are either serving as a preferential pathway for vapor intrusion into the building or are contributing VOC sources themselves.

SAGE Response:

These items are noted in the Phase I ESA of **Appendix 4**. Based upon the testing performed and described in the SIR, the noted ESA features have not been shown to be contributing sources, and SAGE believes the findings are from historical site manufacturing uses.

RIDEM Comment #4

The indoor air sampling conducted April 25, 2023, did not include the basement. The only indoor air sampling data for the basement level of the building that has been provided to the Department is now 18 months old, collected on December 20, 2021. Please conduct indoor sampling in the basement level of the building, particularly in the eastern side. Indoor air sampling of the basement shall be conducted via 24-hour Summa Canister collection and laboratory analyzed for VOCs via EPA Method TO-15.

SAGE Response:

As noted in Comment Response #1 above, the most recent testing performed was focused upon area where occupancy was currently being proposed as was discussed during the conference call. As such the basement was not retested. However, given the Department request, a round of indoor air sampling within the basement was performed over a 24-hour period beginning on May 22, 2023. During the assessment, two (2) certified-clean Summa cans were deployed in the basement (SE-IA-301 and SE-IA-302) and one (SE-AA-301) deployed outside the Site building to assess ambient background. Locations of the samples can be found in **Figure 3**. At the completion of the 24-hour sampling period the cans were retrieved and submitted to a certified laboratory for analysis of VOCs by EPA Method TO-15.

Results of the sampling identified CVOC COCs (identified as PCE, TCE, Cis-1,2-DCE, and VC) exceeding MassDEP R-TVs. At one sample (SE-IA-301), PCE was also identified above the MassDEP Commercial/Industrial Threshold Value (C/I-TV). The levels found appear consistent with the 100 Series indoor air samples and continue to be indicative of vapor intrusion based on the past and current data submitted herein. Results on summarized in Table 1 of the **Tables Appendix**. A copy of the laboratory analytical report is included as **Appendix 5**.

RIDEM Comment #5

If there is an HVAC system, please provide information pertaining to it. Is it operational? Can it be equipped with air purifying units? Are there any plans to turn it on?

SAGE Response:

There is an HVAC system and it is currently operational. Use of air purifying filters can be considered.

RIDEM Comment #6

Based on the PID screening in the boring logs, it appears unlikely that the low-level detections of VOCs in the groundwater are the source of the VOCs present in the indoor air and soil gas. The PID screening is reported to have only measured detection in the upper 0 – 4 feet below ground surface (bgs) range while screening closer to the groundwater table were non-detect.

SAGE Response:

SAGE does not suggest the levels of COCs in soil gas are attributable to groundwater. Given the findings in soil gas and lack of elevated groundwater concentrations, SAGE conducted further testing of sub-slab soils through its 200 Series borings to evaluate soil conditions in proximity to the slab. As noted in the SIR, soil samples collected from these borings contained detectable levels of COCs, which SAGE is of the opinion are the source of the sub-slab soil gas and indoor air directions. Please note the Method 1 Direct Exposure Criteria does not consider vapor partitioning and this is also consistent with the soil standards developed by the MassDEP. This condition is also explicitly noted in the MassDEP Vapor Intrusion Policy. As noted in the MassDEP Vapor Intrusion Policy,

The MCP (310 CMR 40.0942(1)(d)) states that “If one or more Volatile Organic compounds is present in the vadose zone soil adjacent to an occupied structure (within six feet, measured horizontally from the wall of the structure, and within ten feet, measured vertically from the basement floor or foundation slab) then the soil has the potential to result in significant indoor air concentrations of OHM and Method 1 alone cannot be used to characterize the risk at the disposal site.”

The concentrations of VOCs in soil at which the potential for vapor intrusion is likely to occur have not been established. The derivation of the MCP Method 1 Soil Standards did not consider the vapor intrusion pathway. In some cases, low concentrations of certain VOCs in soil below the Method 1 Soil Standards could result in an impact to the indoor air of an adjacent building. Consequently, Method 1 alone cannot be used to characterize disposal site risk where there is VOC contamination in soil in the vadose zone near a building. The potential for vapor intrusion must be evaluated if VOCs are detected in soil or soil gas within the distances specified in 310 CMR 40.0942(1)(d).

The above noted condition is further evidenced by the relationship between the presence of COCs within soil beneath the basement, the corresponding soil gas concentrations where COCs were found in soil, and the presence of COCs within indoor air within this area. Furthermore, the concentration isopleths between soil gas and indoor air show a qualitative connection, and these lines of evidence support that vapor intrusion is connected to volatile in soils beneath the building basement area that are entering the indoor air from soil gas.

RIDEM Comment #7

To date, the Site assessment, including the PID screening detections and the sub-slab soil gas data, has not identified a clear or distinct source to explain the VOCs detected in the indoor air. Please provide a detailed explanation as to the source of VOCs in indoor air and soil gas or what steps will be taken to determine the source. It is possible that a soil source not yet discovered may be present and/or the source could be a combination of chemical spills to the floor over the decades of manufacturing operations that have been absorbed into the building slab. Both scenarios can result in the sub-slab soil gas and indoor air impacts that exist now. Due to the reluctance to evaluate building materials as a potential contributing source of VOCs in the indoor air and the lack of information provided to the Department regarding the interior of the building, the Department does not have enough information to evaluate if the proposed remedial

alternative of a sub-slab depressurization system (SSDS) will be adequate to keep VOC concentrations in the indoor air below residential thresholds.

SAGE Response:

Based upon the data collected to date and the information provided herein, SAGE believes the source of vapor intrusion has been identified, and implementation of a SSDS within the basement area is an adequate and appropriate remedial measure. While SAGE understands and has considered the possibility of COCs from other contributing sources such as building materials, the data collected supports a connection to sub-slab vapor intrusion more than building materials. In cases where building materials or products could be a source, it is common for the COC concentration distribution to be sporadic and not predictable. For example, COC concentrations would be anomalously higher on upper floors or absent in the soil gas/basement and present on upper floors with no gradient-based relationship.

When considering the connection between sub-slab and indoor air, it is typical to employ a lines of evidence approach whereby sub-slab environmental media are sampled (including groundwater and soil) to first understand what COCs could have been released and what potential these media could pose to vapor intrusion. In either case, volatiles present in sub-slab soil gas can be attributed to whole or in part soil and/or groundwater. In the case of the subject site, groundwater does not appear to be a major contributing source to soil gas; however, this does not appear to be the case for soil. As noted in the SAGE response above to Comment #6, Direct Exposure Criteria for soil have not been developed to account for potential vapor intrusion, and this condition is noted in the MassDEP Vapor Intrusion Guidance whereby any detection of VOCs in soil beneath or near a building could result in a vapor intrusion condition.

When comparing the concentration gradients between soil, soil gas, and indoor air, a correlation can be seen. This comparison has been provided in **Figure 4**.

Based upon the evaluation performed, SAGE is of the opinion a SSDS within the basement area is an adequate and appropriate remedial measure.

RIDEM Comment #8

Please elaborate on Remedial Alternative 2. This alternative does not address the VOC contamination in the sub-slab soil gas or indoor air. Given that the building covers nearly the entire lot and those soils containing jurisdictional concentrations of VOCs has not been discovered, excavation of soils as a remedial alternative is not a complete remedy to list for consideration.

SAGE Response:

As noted in the evaluation, excavation of soils as a possible measure would be difficult to implement given the presence of the building and utilities. The remedy was provided as an option with the idea of excavating soils exceeding RIDEM Method 1 Residential Direct Exposure Criteria (R-DEC) but also those contributing to soil gas and vapor intrusion to indoor air.

However, in either case, removal of soils as a remedial measure is limited and not reliable in this situation. As such, SAGE considers such a measure infeasible and provided its recommendations for addressing vapor intrusion (as opined from a soil source) be controlled by an SSDS and direct exposure to be controlled *via* a cap.

RIDEM Comment #9

Please submit a SIR Addendum that addresses the abovementioned comments on or before June 15, 2023.

SAGE Response:

The subject letter has been provided as the SIR Addendum.

Should you have any questions or require additional information, please do not hesitate to contact the undersigned.

Sincerely,
SAGE Environmental, Inc.

Jacob H. Butterworth
Jacob H. Butterworth, MS, LSP
Vice President

JHB:car

Figures

- Figure 1 – Extraction Point and Sub-slab Monitoring Point Locations
- Figure 2 – Proposed Extraction Locations
- Figure 3 - Concentration Isopleths for Soil Gas and Initial Indoor Air Sampling
- Figure 4 – Concentration Gradients Between Soil, Soil Gas, and Indoor Air

Tables

- Table 1 – Indoor Air Sampling Results – May 2023

Appendices

- Appendix 1 – VaporPin Installation SOP
- Appendix 2 – Pilot Test Results
- Appendix 3 – RadonAway Extraction Fan Manufacturer’s Specifications
- Appendix 4 – Phase I Environmental Site Assessment
- Appendix 5 – Laboratory Analytical Report – Indoor Air – May 2023

FIGURES

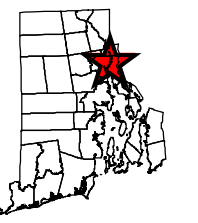
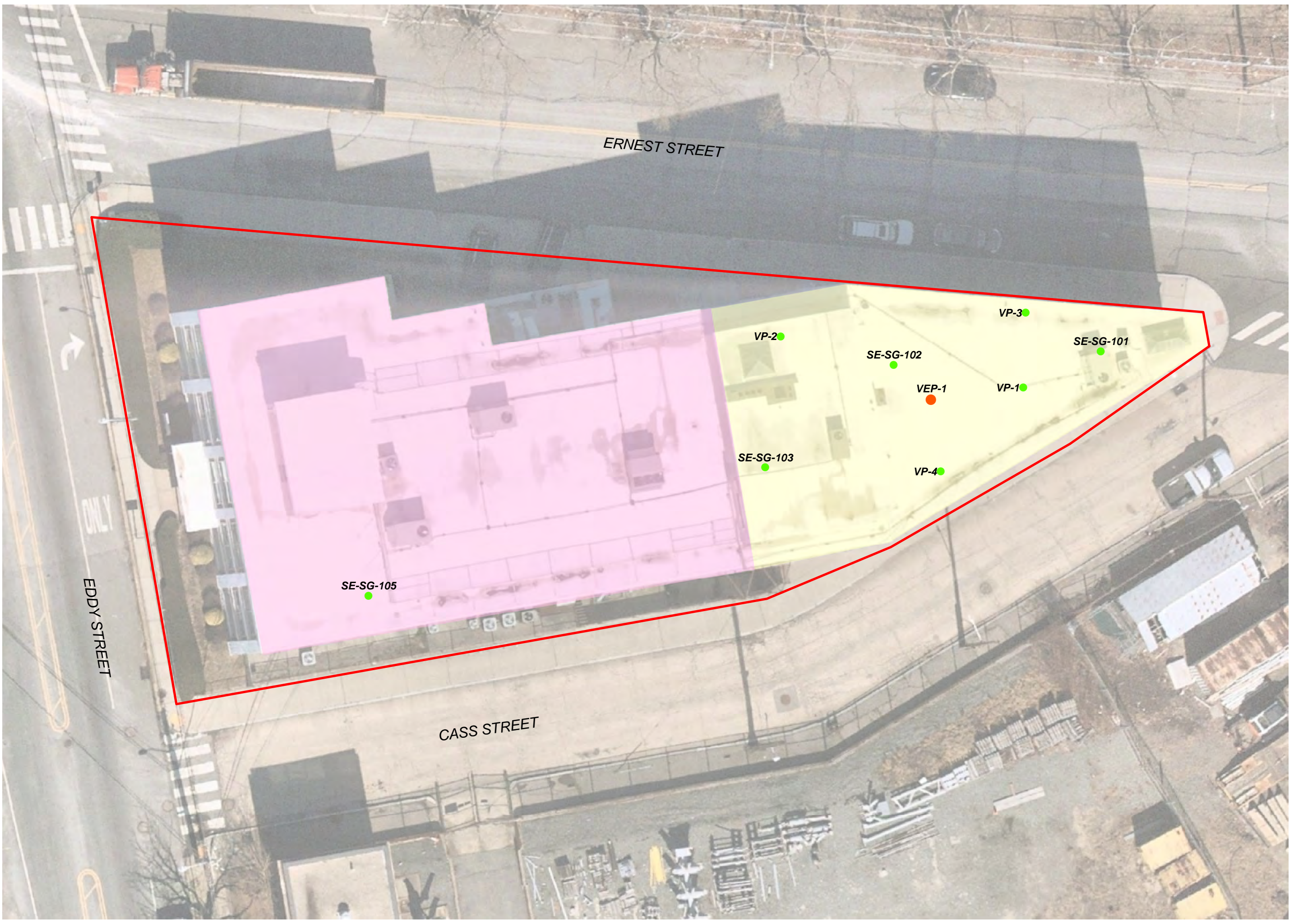

★ Site Location

Legend

- Approximate Site Boundary
- Slab-on-Grade Foundation Area of Structure
- Basement Foundation Area of Structure
- Approximate Location of Soil Gas/Vapor Point
- Approximate Location of Vapor Extraction Point



0 3.75 7.5 15 22.5 30 Feet
 Data Provided by RIGIS
 Orthoimagery provided by

Sub-Slab Diagnostic Test Plan

1144 Eddy Street
 Providence, Rhode Island

Date: 05/16/2023

Job#: S3977

Created By: ALM/jpl

Figure 1



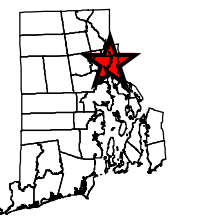
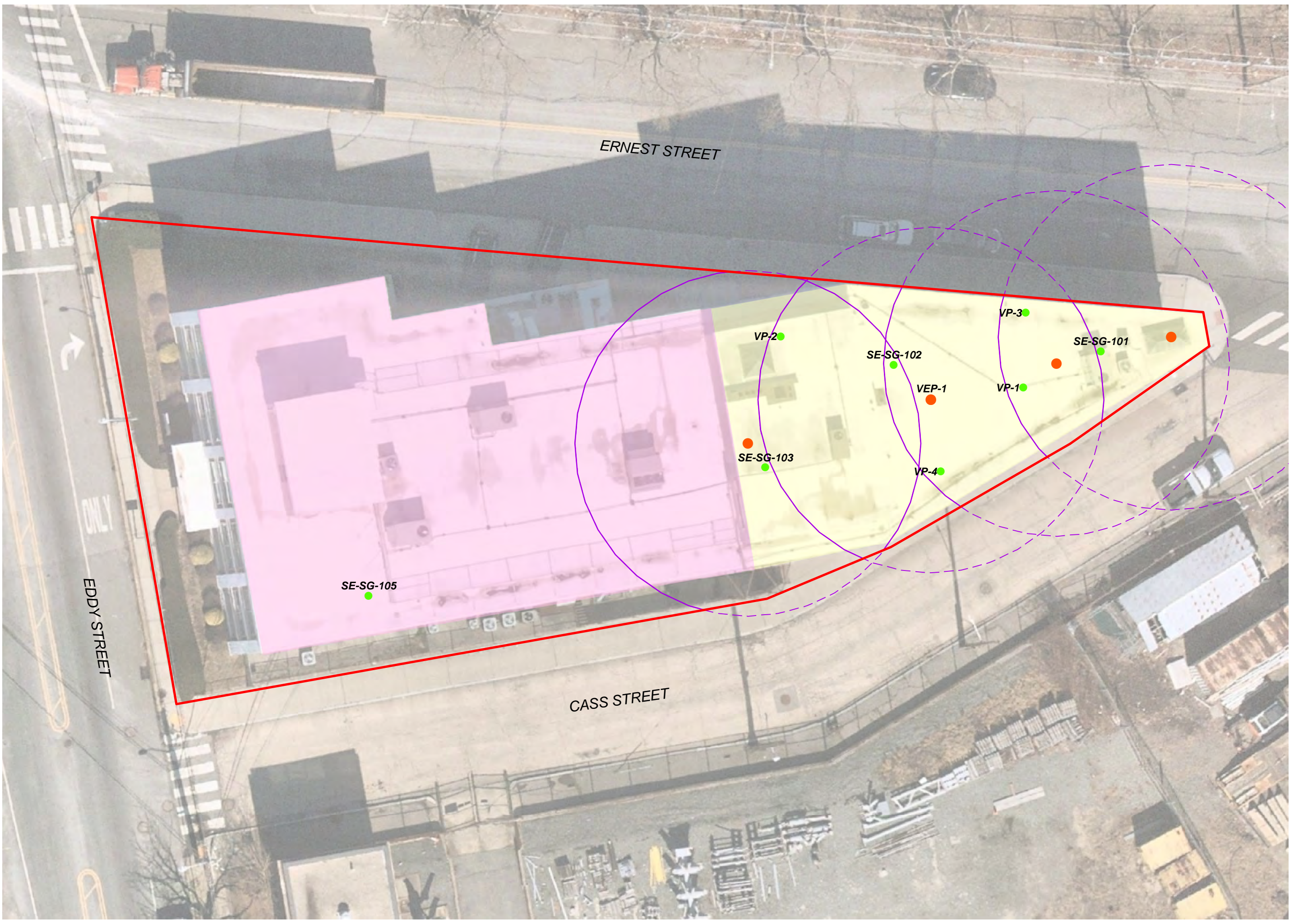

★ Site Location

Legend

- Approximate Site Boundary
- 40' ROI
- Slab-on-Grade Foundation Area of Structure
- Basement Foundation Area of Structure
- Approximate Location of Vapor Extraction Point/Proposed Full Scale SSDS Extraction Points
- Approximate Location of Soil Gas/Vapor Point



0 3.75 7.5 15 22.5 30 Feet

Data Provided by RIGIS
 Orthoimagery provided by nearmap

Proposed SSDS with ROIs

1144 Eddy Street
 Providence, Rhode Island

Date: 05/16/2023

Job#: S3977

Created By: ALM/jpl

Figure 2



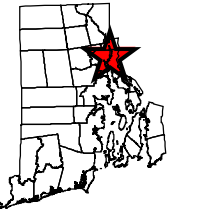

★ Site Location

Legend

- Approximate Site Boundary
- Slab-on-Grade Foundation Area of Structure
- Basement Foundation Area of Structure
- Approximate Location of Indoor/Ambient Air Sample
- Approximate Location of Soil Gas Point
- Approximate Location of Soil Boring
- Approximate Location of Monitoring Well



Note: All locations are approximate and for illustrative purposes only.

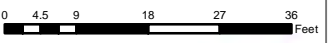

Data Provided by RIGIS
Orthoimagery provided by

Indoor Air & Sub-Slab Soil Gas Concentration Isopleths
1144 Eddy Street
Providence, Rhode Island

Date: 05/30/2023

Job#: S3977

Created By: ALM/jpl

Figure 3

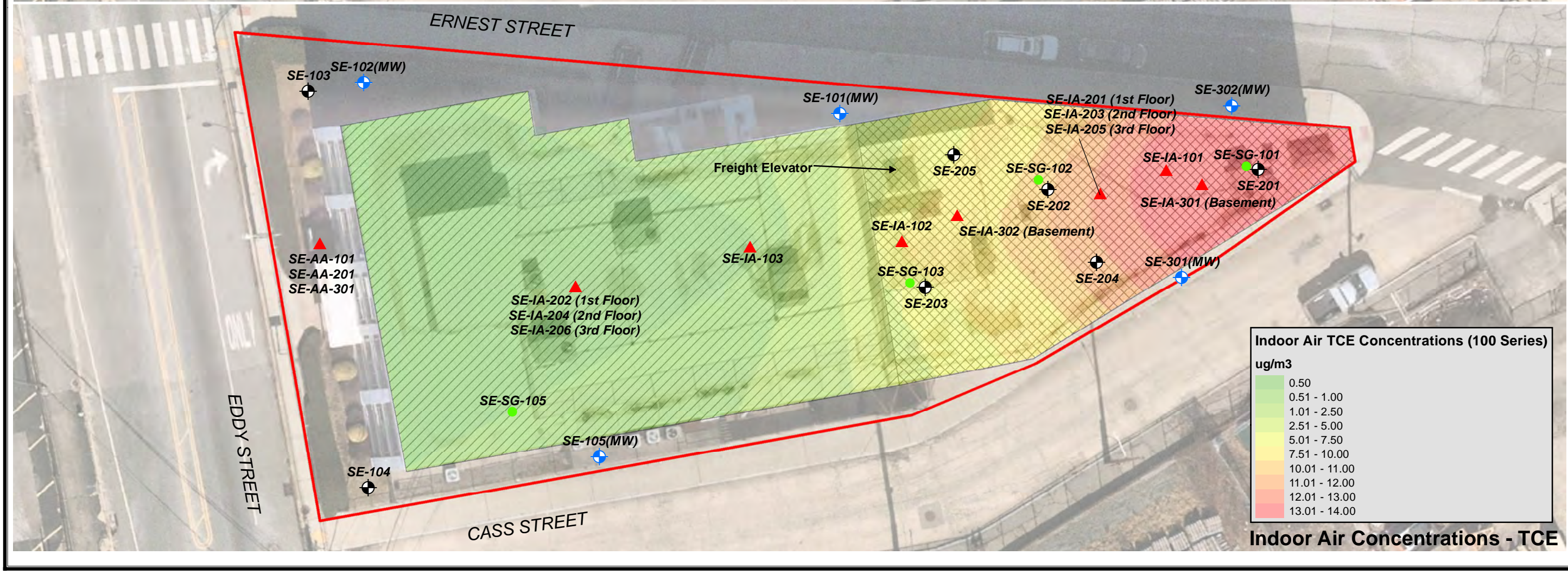
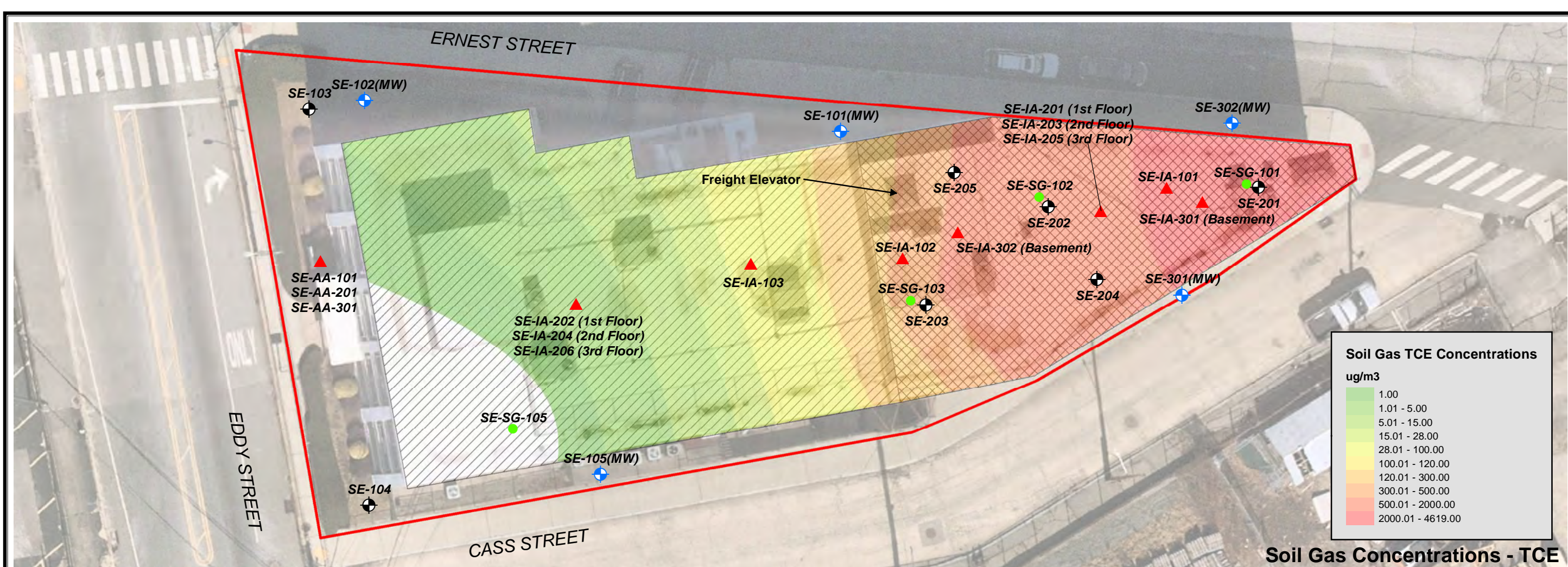

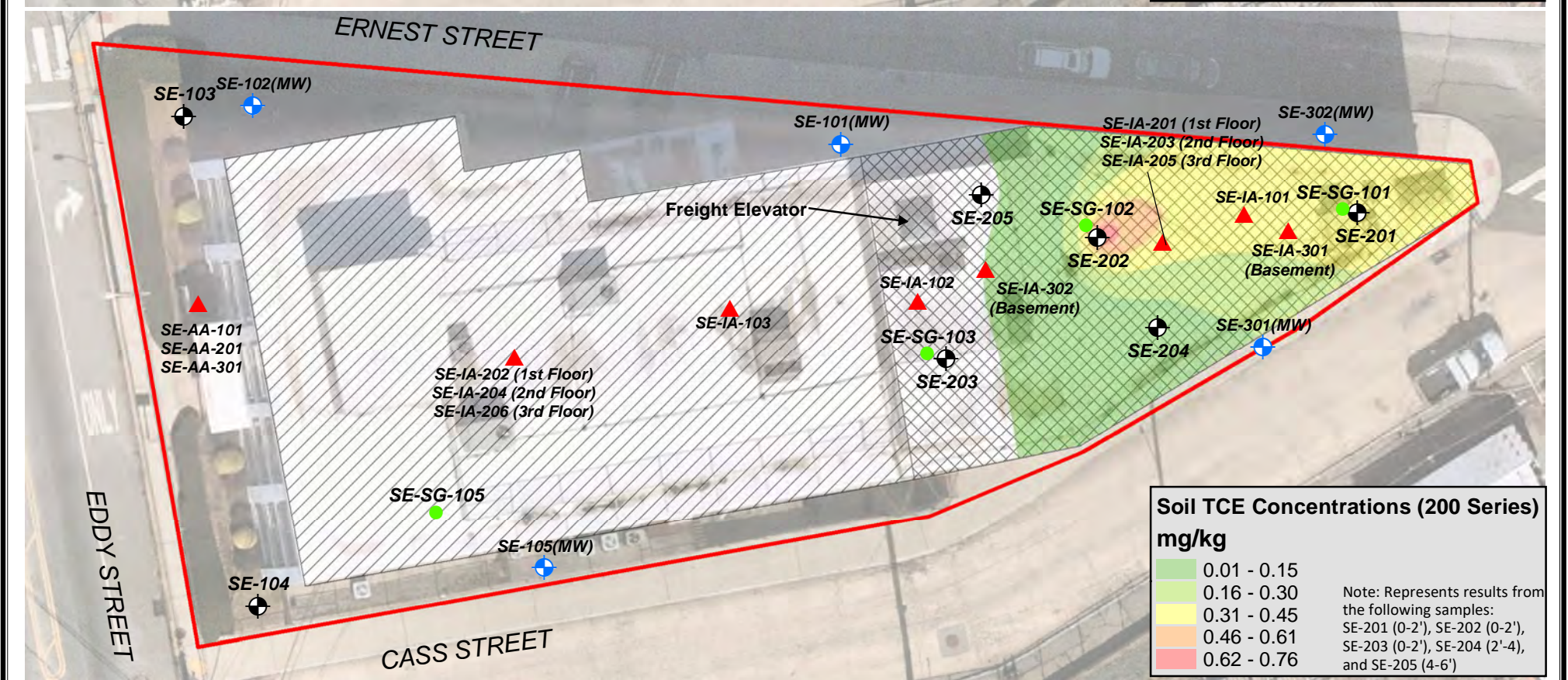
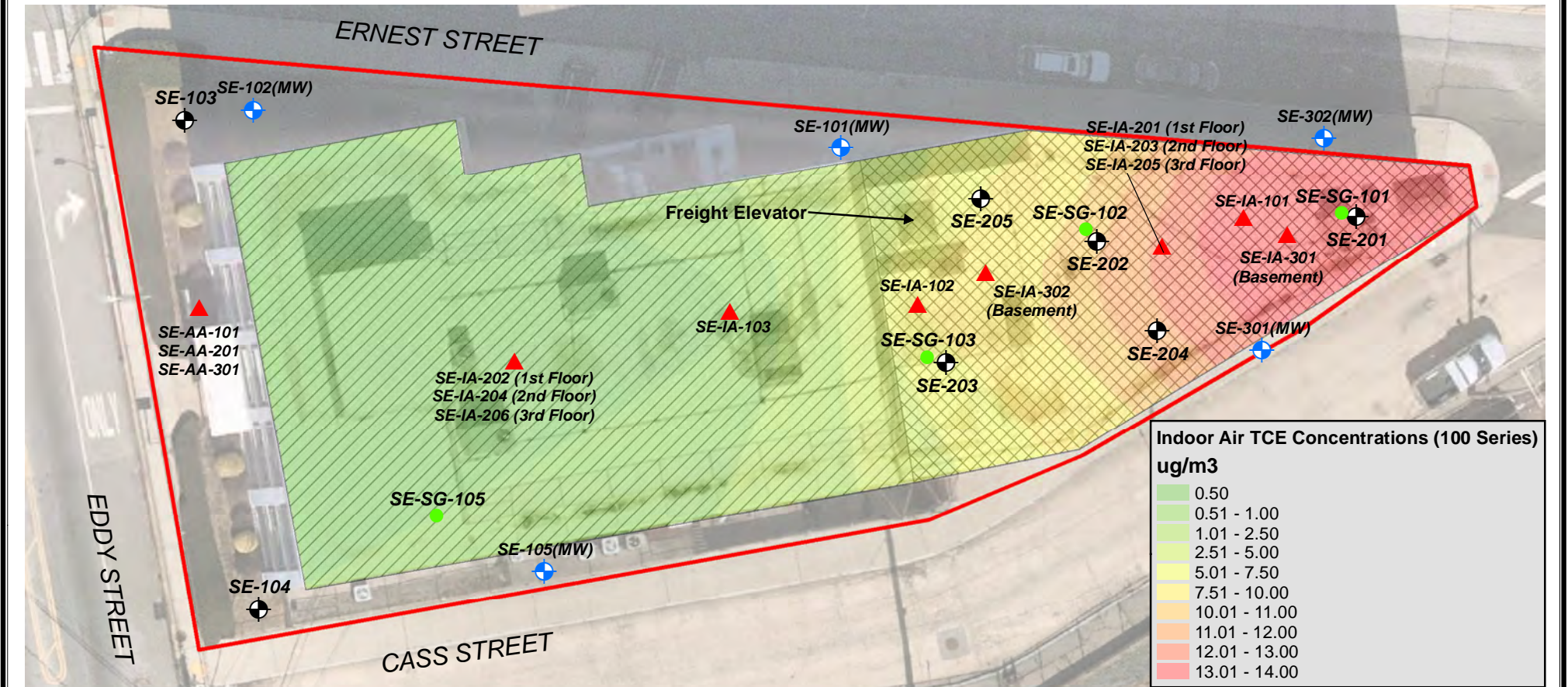
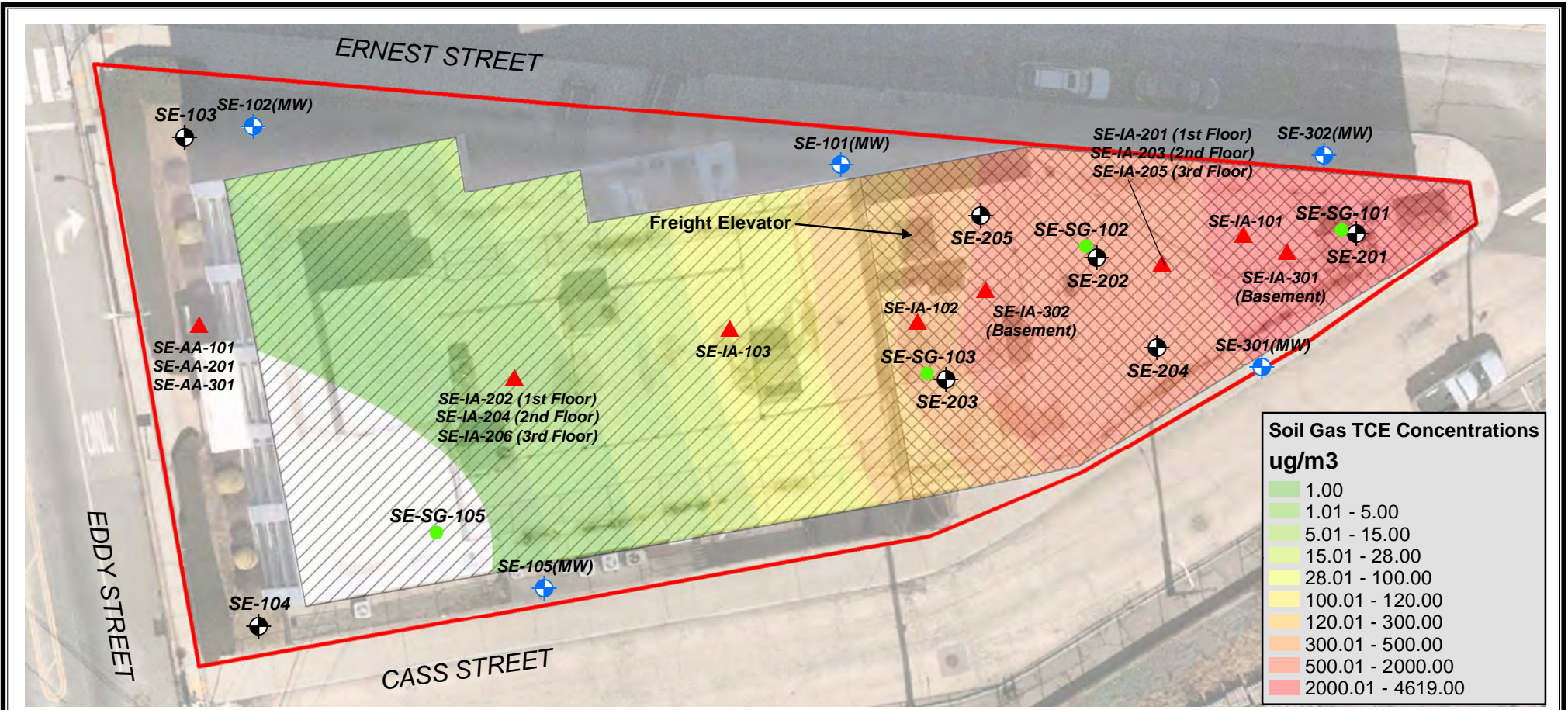

★ Site Location

Soil, Soil Gas, & Indoor Air Concentration Isopleths

1144 Eddy Street
Providence, Rhode Island

Figure 4

Date: 05/30/2023

Job #: S3977

Created By: JPL

Legend

| | |
|---|--|
| Approximate Site Boundary | ● Approximate Location of Monitoring Well |
| Slab-on-Grade Foundation Area of Structure | ▲ Approximate Location of Indoor/Ambient Air Sample |
| Basement Foundation Area of Structure | ● Approximate Location of Soil Gas Point |
| Approximate Location of Soil Boring | |

Data Provided by RIGIS
Orthomagey provided by

TABLES

Table 1
Indoor Air Sampling Results
1144 Eddy Street, Providence, Rhode Island
RIDEM Case No. SR-28-2076

| Sample ID/Date | SE-IA-301 (BASEMENT) | SE-IA-302 (BASEMENT) | MassDEP Residential Threshold Values | MassDEP Commercial/Industrial Threshold Values | SE-AA-301 |
|--|----------------------|----------------------|---|--|---------------------------------|
| | 5/22/2023 | 5/22/2023 | | | 5/22/2023 |
| Analyte | Sample Result | Sample Result | | | Sample Result |
| Volatile Organic Compounds (VOCs) By TO15 (ug/m3) | | | | | Standards Not Applicable |
| <i>Indoor Air COCs</i> | | | | | |
| Cis-1,2-Dichloroethene | 2.65 | 2.12 | 0.8 | 5.3 | < 0.40 |
| Tetrachloroethene | 15.6 | 7.05 | 1.4 | 4.1 | < 0.34 |
| Trichloroethene | 12.9 | 4.74 | 0.4 | 1.8 | < 0.13 |
| Vinyl Chloride | 0.31 | 0.22 | 0.27 | 1.3 | < 0.13 |
| <i>Ambient Air and/or Confounding Source VOCs</i> | | | | | |
| 1,1,1-Trichloroethane | 2.3 | 1.65 | 3 | 4400 | < 1.36 |
| 1,1,2,2-Tetrachloroethane | < 0.03 | < 0.03 | 0.04 | 0.2 | < 0.03 |
| 1,2,4-Trimethylbenzene | 1.96 | 2.62 | NE | NE | < 1.23 |
| 1,2-Dibromoethane(EDB) | < 0.04 | < 0.04 | 0.0078 | 0.038 | < 0.04 |
| 1,2-Dichloroethane | 0.09 | 0.09 | 0.09 | 0.44 | 0.09 |
| 4-Ethyltoluene | 2.07 | 2.72 | NE | NE | < 1.23 |
| Acetone | 28.5 | 29.7 | 91 | 710 | 16.8 |
| Benzene | 1.06 | 1.06 | 2.3 | 11 | 1.07 |
| Carbon Tetrachloride | 0.55 | 0.55 | 0.54 | 1.9 | 0.55 |
| Chloroform | 1.73 | 0.88 | 1.9 | 3 | < 0.49 |
| Chloromethane | 1.06 | 1.11 | NE | NE | 1 |
| Cyclohexane | 1.42 | 1.35 | NE | NE | 1.3 |
| Dichlorodifluoromethane | 2.41 | 2.35 | NE | NE | 2.47 |
| Ethanol | 35.4 | 33.3 | NE | NE | 16.3 |
| Heptane | 1.1 | 1.04 | NE | NE | < 1.02 |
| Hexane | 4.68 | 4.4 | NE | NE | 3.7 |
| Isopropylalcohol | 1.26 | 2.12 | NE | NE | < 0.92 |
| m,p-Xylene | 2.59 | 2.5 | NE | NE | 2.67 |
| Methyl Ethyl Ketone | 3.24 | 4.39 | 12 | 4400 | < 0.66 |
| Naphthalene | 0.98 | 0.76 | 0.6 | NE | < 0.26 |
| Styrene | < 0.43 | 0.49 | 1.4 | 20 | < 0.43 |
| Tetrahydrofuran | 2.81 | 3.95 | NE | NE | < 0.74 |
| Toluene | 4.52 | 4.41 | 54 | 4400 | 4.07 |

Cells with this color indicate: Cases where a reporting limit is not sufficiently low for evaluating compliance with one or more of the limits provided.

Cells with this color indicate: Cases where the analyte was detected but is within the limits provided.

Cells with this color indicate: Cases where the analyte concentration violates one or more of the limits provided. (The violated limits are colored as well.)

<x: Indicates analyte concentration not detected at or above specified laboratory quantitation limit (x)

NE: Standard not established for this substance

COCs: Contaminants of Concern

APPENDIX 1



Standard Operating Procedure Installation and Extraction of the Vapor Pin®

Updated September 9, 2016

Scope:

This standard operating procedure describes the installation and extraction of the VAPOR PIN® for use in sub-slab soil-gas sampling.

Purpose:

The purpose of this procedure is to assure good quality control in field operations and uniformity between field personnel in the use of the VAPOR PIN® for the collection of sub-slab soil-gas samples or pressure readings.

Equipment Needed:

- Assembled VAPOR PIN® [VAPOR PIN® and silicone sleeve(Figure 1)]; Because of sharp edges, gloves are recommended for sleeve installation;
- Hammer drill;
- 5/8-inch (16mm) diameter hammer bit (hole must be 5/8-inch (16mm) diameter to ensure seal. It is recommended that you use the drill guide). (Hilti™ TE-YX 5/8" x 22" (400 mm) #00206514 or equivalent);
- 1½-inch (38mm) diameter hammer bit (Hilti™ TE-YX 1½" x 23" #00293032 or equivalent) for flush mount applications;
- ¾-inch (19mm) diameter bottle brush;
- Wet/Dry vacuum with HEPA filter (optional);
- VAPOR PIN® installation/extraction tool;
- Dead blow hammer;
- VAPOR PIN® flush mount cover, if desired;
- VAPOR PIN® drilling guide, if desired;

- VAPOR PIN® protective cap; and
- VOC-free hole patching material (hydraulic cement) and putty knife or trowel for repairing the hole following the extraction of the VAPOR PIN®.



Figure 1. Assembled VAPOR PIN®

Installation Procedure:

- 1) Check for buried obstacles (pipes, electrical lines, etc.) prior to proceeding.
- 2) Set up wet/dry vacuum to collect drill cuttings.
- 3) If a flush mount installation is required, drill a 1½-inch (38mm) diameter hole at least 1¾-inches (45mm) into the slab. Use of a VAPOR PIN® drilling guide is recommended.
- 4) Drill a 5/8-inch (16mm) diameter hole through the slab and approximately 1-inch (25mm) into the underlying soil to form a void. Hole must be 5/8-inch (16mm) in diameter to ensure seal. It is recommended that you use the drill guide.

VAPOR PIN® protected under US Patent # 8,220,347 B2, US 9,291,531 B2 and other patents pending

- 5) Remove the drill bit, brush the hole with the bottle brush, and remove the loose cuttings with the vacuum.
- 6) Place the lower end of VAPOR PIN® assembly into the drilled hole. Place the small hole located in the handle of the installation/extraction tool over the vapor pin to protect the barb fitting, and tap the vapor pin into place using a dead blow hammer (Figure 2). Make sure the installation/extraction tool is aligned parallel to the vapor pin to avoid damaging the barb fitting.



Figure 2. Installing the VAPOR PIN®

During installation, the silicone sleeve will form a slight bulge between the slab and the VAPOR PIN® shoulder. Place the protective cap on VAPOR PIN® to prevent vapor loss prior to sampling (Figure 3).



Figure 3. Installed VAPOR PIN®

- 7) For flush mount installations, cover the vapor pin with a flush mount cover, using either the plastic cover or the optional stainless-steel Secure Cover (Figure 4).



Figure 4. Secure Cover Installed

- 8) Allow 20 minutes or more (consult applicable guidance for your situation) for the sub-slab soil-gas conditions to re-equilibrate prior to sampling.
- 9) Remove protective cap and connect sample tubing to the barb fitting of the VAPOR PIN®. This connection can be made using a short piece of Tygon™ tubing to join the VAPOR PIN® with the Nylaflo tubing (Figure 5). Put the

Nylaflow tubing as close to the VAPOR PIN® as possible to minimize contact between soil gas and Tygon™ tubing.



Figure 5. VAPOR PIN® sample connection

10) Conduct leak tests in accordance with applicable guidance. If the method of leak testing is not specified, an alternative can be the use of a water dam and vacuum pump, as described in SOP Leak Testing the VAPOR PIN® via Mechanical Means (Figure 6). For flush-mount installations, distilled water can be poured directly into the 1 1/2 inch (38mm) hole.



Figure 6. Water dam used for leak detection

11) Collect sub-slab soil gas sample or pressure reading. When finished, replace the protective cap and flush mount cover

until the next event. If the sampling is complete, extract the VAPOR PIN®.

Extraction Procedure:

- 1) Remove the protective cap, and thread the installation/extraction tool onto the barrel of the VAPOR PIN® (Figure 7). Turn the tool clockwise continuously, don't stop turning, the VAPOR PIN® will feed into the bottom of the installation/extraction tool and will extract from the hole like a wine cork, DO NOT PULL.
- 2) Fill the void with hydraulic cement and smooth with a trowel or putty knife.



Figure 7. Removing the VAPOR PIN®

- Prior to reuse, remove the silicone sleeve and protective cap and discard. Decontaminate the VAPOR PIN® in a hot water and Alconox® wash, then heat in an oven to a temperature of 265° F (130° C) for 15 to 30 minutes. For both steps, STAINLESS – ½ hour, BRASS 8 minutes
- 3) Replacement parts and supplies are available online.

APPENDIX 2

1144 Eddy Street - Sub-Slab Diagnostic Test Data Evaluation

| Negative Pressures at Noted Test Parameters | | | | |
|--|---|--------------------------------|--------------------------------|--------------------------------|
| Location | Approximate Distance From VEP-1 (feet) | 25 in H2O and 28.62 CFM | 20 in H2O and 23.02 CFM | 15 in H2O and 19.33 CFM |
| VP-1 | 21 | 0.021 | 0.016 | 0.012 |
| VP-2 | 37.5 | 0.02 | 0.019 | 0.016 |
| VP-3 | 28 | 0.025 | 0.017 | 0.014 |
| VP-4 | 16.5 | 0.069 | 0.059 | 0.038 |
| SE-SG-101 | 31 | 0.01 | 0 | 0 |
| SE-SG-102 | 10 | 0.137 | 0.104 | 0.08 |
| SE-SG-103 | 43.5 | 0.038 | 0.034 | 0.022 |

| | | | |
|---|---------|---------|---------|
| General ROI all Points (0.012 target) Calculated Using Trend Lines | 38 feet | 37 feet | 33 feet |
| General ROI without SE-SG-101 (0.012 target) Calculated Using Trend Lines | 42 feet | 41 feet | 36 feet |
| HS5500 ~ Max CFM at in H2O | 48 | 55 | 58 |

Note(s) Seems to be barrier toward SE-SG-101

Target Full Scale Parameters

Pilot Test Data Plots (all points)

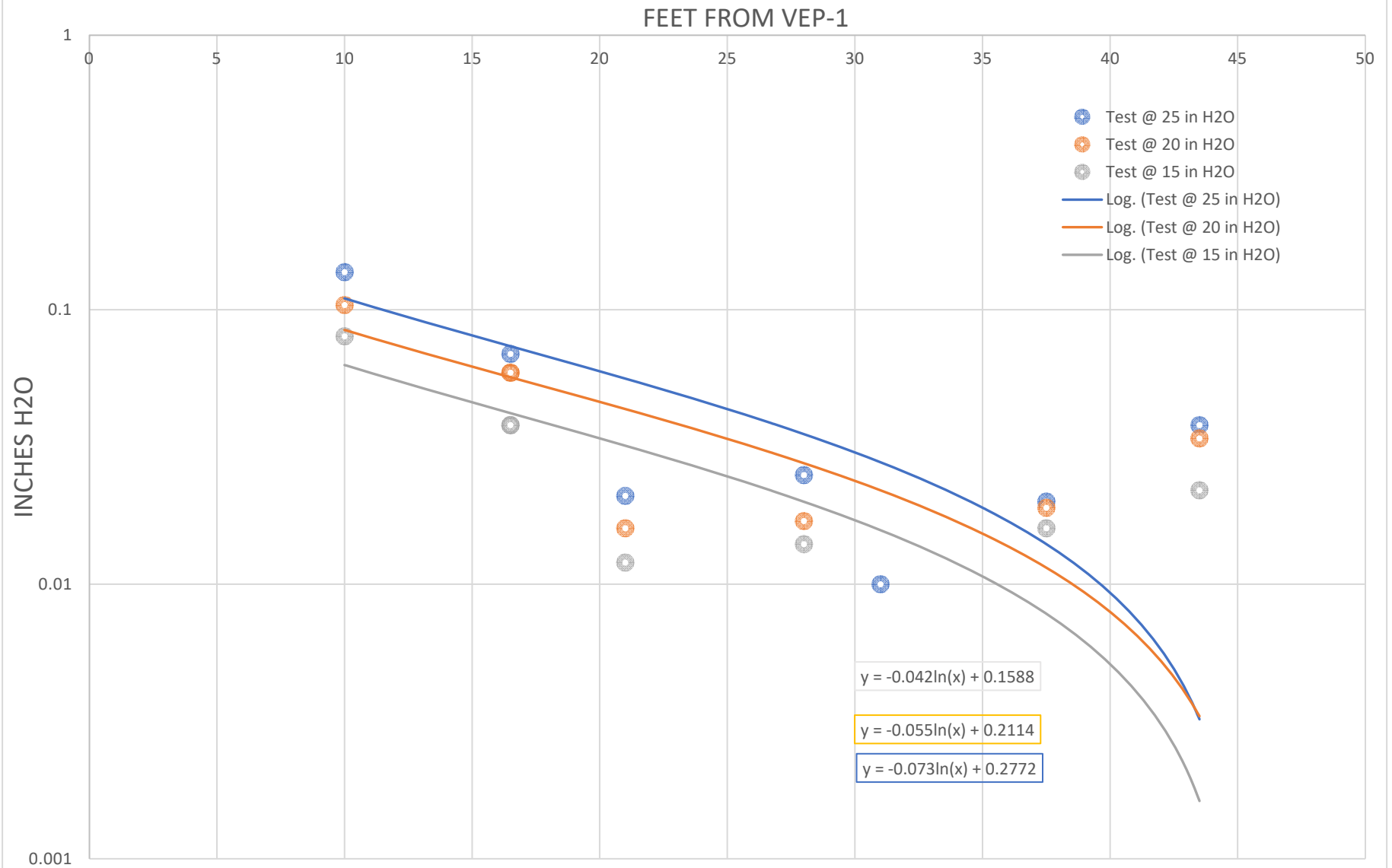

Pilot Test Data Plots (without SE-SG-101)

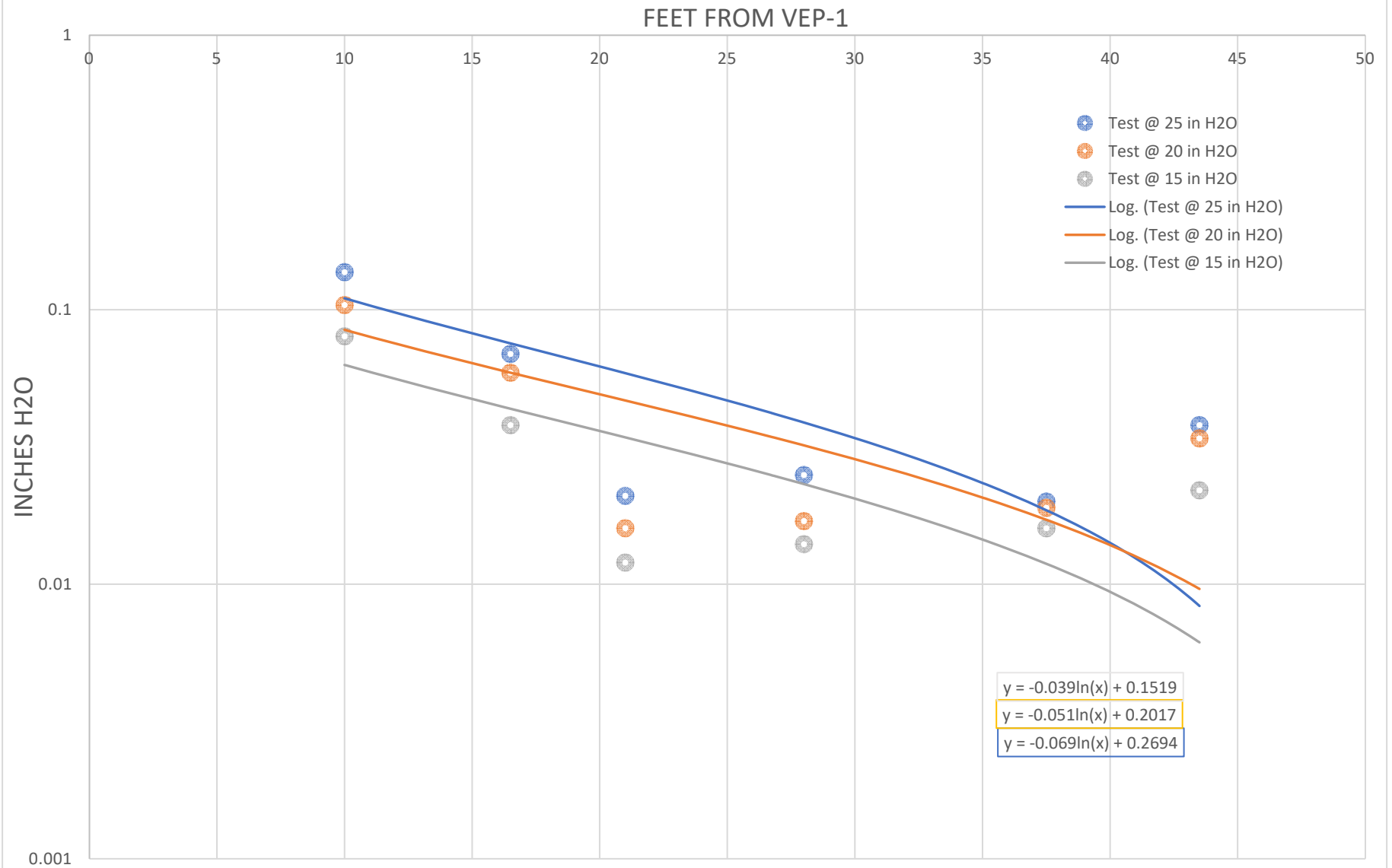

| SPEED SETTING | MAX RECOMMENDED OPERATING VACUUM | MAX OPERATING RANGE WATTS |
|---------------|----------------------------------|---------------------------|
| LOW | 20" WC | 243-281 |
| MEDIUM | 30" WC | 372-477 |
| HIGH | 40" WC | 527-625 |
| MAX | 50" WC | 591-632 |

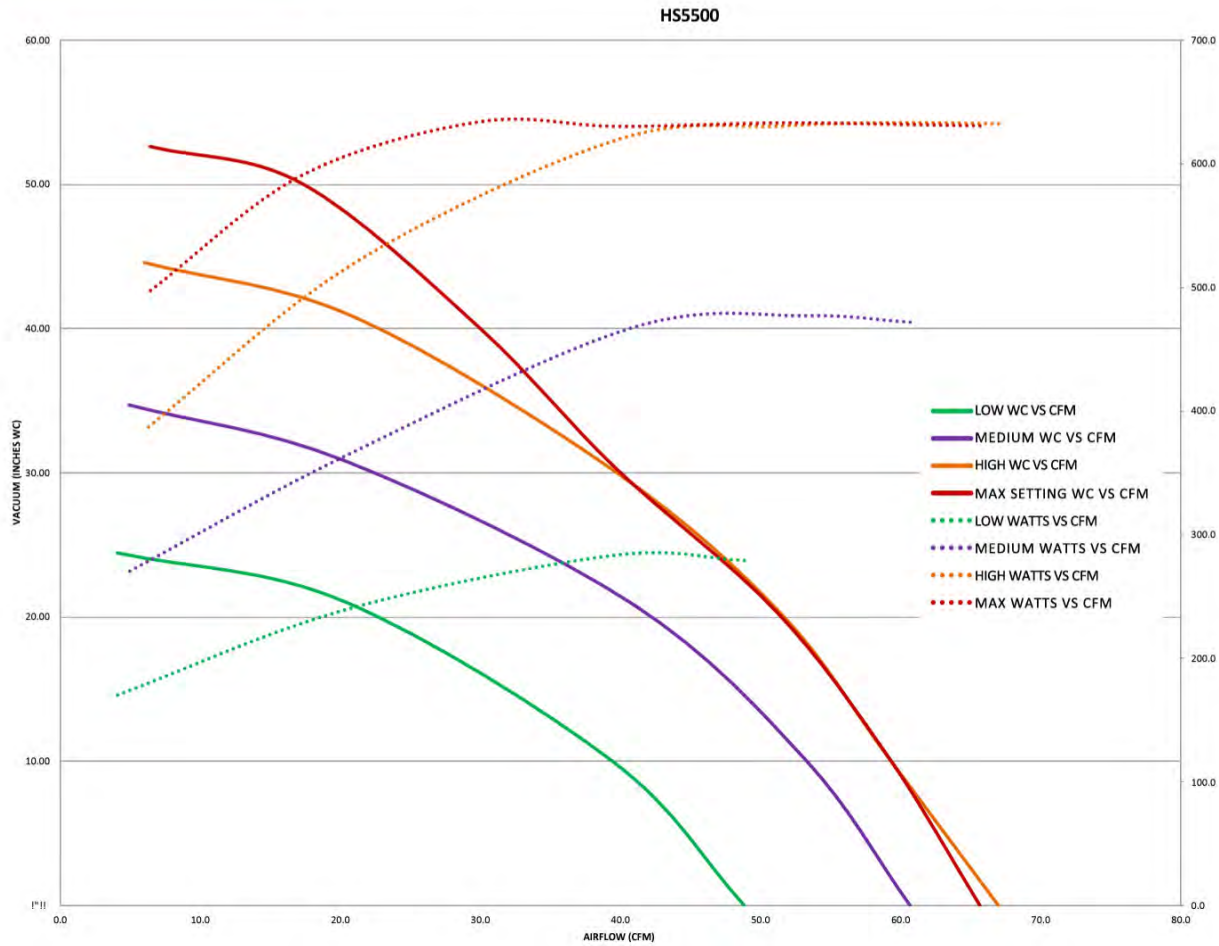

APPENDIX 3



HS5500

RadonAway's new HS5500 is an ETL-listed high pressure blower that has been designed with the professional in mind. The HS5500 features multiple speed settings to meet site-specific pressures and air flows easily verified by a built in pressure gauge in the front cover of the unit. These blower units have a new electrical box design with a wire terminal strip along with two flexible pipe couplings for quick and easy site installation.

HS5500 FEATURES

- 4 Blower Speed Settings
- Integrated Condensate Bypass
- Designed for Easy Motor Replacement
- ETL Listed
- Built-in 60" Vacuum Gauge
- Quiet Operation
- 4-Stage Blower Designed for Harsh Environmental Conditions

| SPEED SETTING | MAX RECOMMENDED OPERATING VACUUM | MAX OPERATING RANGE WATTS |
|---------------|----------------------------------|---------------------------|
| LOW | 20" WC | 243-281 |
| MEDIUM | 30" WC | 372-477 |
| HIGH | 40" WC | 527-625 |
| MAX | 50" WC | 591-632 |

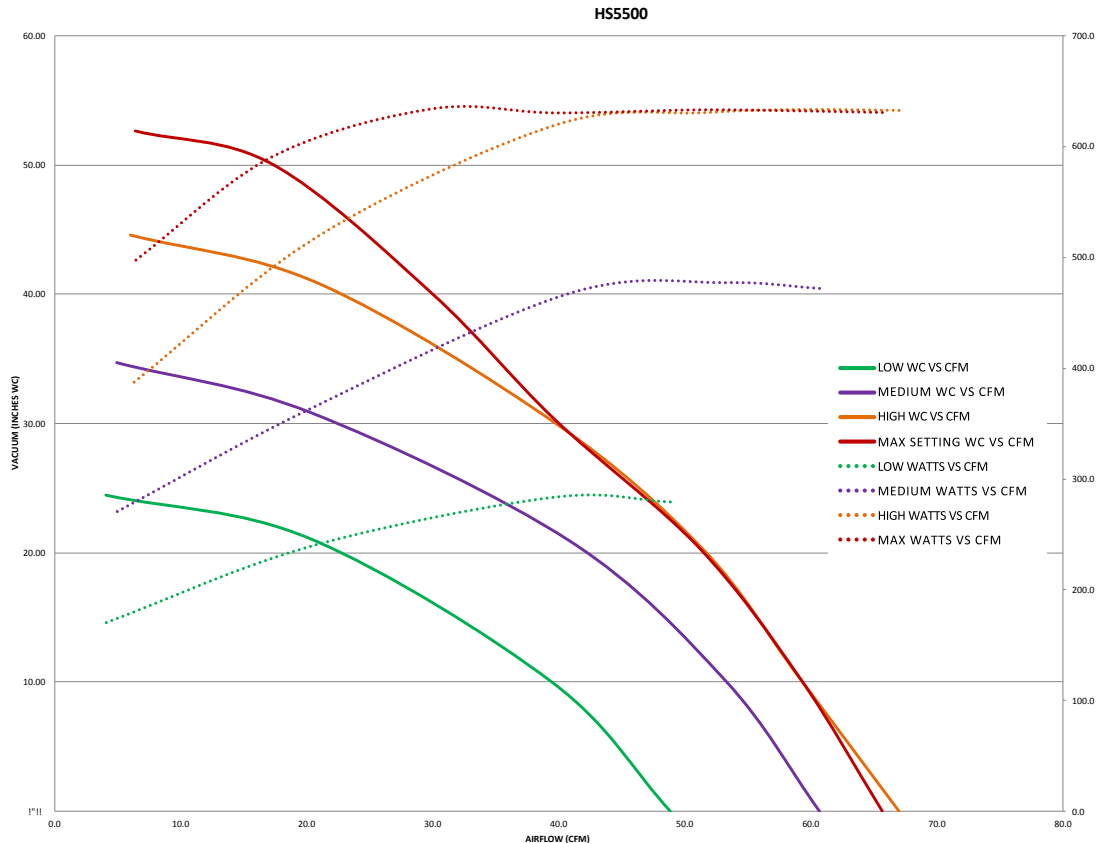

APPENDIX 4



**PHASE I
ENVIRONMENTAL SITE ASSESSMENT**

**1144 Eddy Street
Assessor's Plat 57, Lot 291
Providence, Rhode Island**

Prepared for:

**Paolino Properties
100 Westminster Street
Providence, Rhode Island 02903**

Prepared by:

**SAGE Environmental, Inc.
172 Armistice Boulevard
Pawtucket, Rhode Island 02860**

SAGE Project #S3977

September 23, 2021

TABLE OF CONTENTS

| | |
|--|-----------|
| EXECUTIVE SUMMARY | I |
| FINDINGS | IX |
| OPINIONS..... | X |
| CONCLUSION | XII |
| 1.0 INTRODUCTION..... | 1 |
| 1.1 PURPOSE | 1 |
| 1.2 SCOPE OF SERVICES | 1 |
| 1.3 SIGNIFICANT ASSUMPTIONS..... | 1 |
| 1.4 SPECIAL TERMS AND CONDITIONS..... | 2 |
| 1.5 USER RELIANCE..... | 2 |
| 1.6 DEVIATIONS | 2 |
| 1.7 DATA GAPS..... | 2 |
| 2.0 SITE DESCRIPTION..... | 3 |
| 3.0 USER PROVIDED INFORMATION | 4 |
| 3.1 ENVIRONMENTAL LIENS OR ENVIRONMENTAL LAND USE RESTRICTION (ELUR) | 4 |
| 3.2 SPECIALIZED KNOWLEDGE | 4 |
| 3.3 VALUATION REDUCTION FOR ENVIRONMENTAL ISSUES | 5 |
| 3.4 OWNER, PROPERTY MANAGER AND OCCUPANT INFORMATION..... | 5 |
| 3.5 REASON FOR PERFORMING PHASE I | 5 |
| 3.6 PREVIOUS ENVIRONMENTAL ASSESSMENTS | 5 |
| 4.0 RECORDS REVIEW | 5 |
| 4.1 ENVIRONMENTAL RECORD SOURCES (FEDERAL AND STATE)..... | 5 |
| 4.1.1 <i>Site Related Records Review/Discussion</i> | 6 |
| 4.1.2 <i>Surrounding Locations Related Records Review/Discussion</i> | 8 |
| <i>Comments:</i> | 16 |
| 4.1.3 <i>Non-Geocoded Records Review Summary</i> | 17 |
| 4.2 MUNICIPAL RECORDS AND FILE REVIEWS | 18 |
| 4.2.1 <i>Chain-Of-Title Records</i> | 18 |
| 4.2.2 <i>Fire Department</i> | 19 |
| 4.2.3 <i>Inspection and Standards</i> | 19 |
| 4.2.3 <i>Planning and Development Records</i> | 19 |
| 4.2.4 <i>Public Works Records</i> | 19 |
| 4.3 PHYSICAL SETTING..... | 20 |
| 4.3.1 <i>Geology and Hydrology</i> | 20 |
| 4.3.2 <i>Priority Resources GIS Map</i> | 20 |
| 4.4 HISTORICAL USE INFORMATION ON THE SITE AND ADJOINING PROPERTIES | 21 |
| 4.4.1 <i>Sanborn Maps</i> | 21 |
| 4.4.2 <i>Aerial Photographs</i> | 21 |
| 4.4.3 <i>Local Street Directories</i> | 22 |
| 4.4.4 <i>Other Historical Information</i> | 23 |
| 5.0 SITE RECONNAISSANCE | 23 |
| 5.1 METHODOLOGY AND LIMITING CONDITIONS..... | 23 |
| 5.2 GENERAL SITE SETTING & SITE RECONNAISSANCE OBSERVATIONS | 24 |
| 5.2.1 <i>Notable Site Walkover Conditions</i> | 24 |
| 5.2.2 <i>Interior Inspection</i> | 24 |
| 5.2.3 <i>Exterior Inspection</i> | 27 |
| 6.0 VAPOR ENCROACHMENT SCREEN VIA ASTM E2600-15 | 28 |



| | | |
|-------------|--|-----------|
| 6.1 | TIER 1 SCREENING EVALUATION | 28 |
| 6.2 | TIER 2 SCREENING EVALUATION | 29 |
| 7.0 | INTERVIEWS..... | 30 |
| 7.1 | INTERVIEW WITH OWNER | 30 |
| 7.2 | INTERVIEW WITH LOCAL GOVERNMENT OFFICIALS | 30 |
| 7.3 | INTERVIEW WITH OTHERS | 30 |
| 8.0 | ADDITIONAL SERVICES | 30 |
| 9.0 | FINDINGS & CONCLUSIONS | 30 |
| 9.1 | FINDINGS..... | 30 |
| 9.2 | OPINIONS | 31 |
| 9.3 | CONCLUSION | 34 |
| 10.0 | SIGNATURES AND QUALIFICATIONS OF ENVIRONMENTAL PROFESSIONALS..... | 34 |
| 11.0 | LIMITATIONS | 35 |
| 12.0 | REFERENCES | 36 |

ATTACHMENTS

- Figures
- Photographs
- Attachment 1 Questionnaire
- Attachment 2 EDR Report
- Attachment 3 RIDEM Records
- Attachment 4 Site Municipal Records
- Attachment 5 EDR Sanborn Maps
- Attachment 6 EDR City Directory Report



EXECUTIVE SUMMARY

This report presents the findings of a Phase I Environmental Site Assessment (ESA) conducted by SAGE Environmental, Inc. (SAGE) of one (1) parcel addressed as 1144 Eddy Street in Providence, Rhode Island (Assessor's Plat 57, Lot 291) (hereinafter, "Site"). This Phase I ESA was performed in conformance with the scope and limitations of the American Society for Testing and Materials (ASTM) Designation E1527-13: *Standard Practice for Environmental Site Assessments: Phase I Environmental Site Assessment Process* and the United States Environmental Protection Agency's (U.S. EPA's) All Appropriate Inquiries (AAI) Rule under the Comprehensive Environmental Response, Compensation and Liability Act (CERCLA), 40 CFR § 312 (2005). Any exceptions to or deletions from this practice are described in **Section 1.6** of this report titled "Deviations."

SAGE has performed a Phase I ESA of the Site in general conformance with the scope and limitations of ASTM Practice E1527-13 and the EPA's AAI Rule and those exceptions identified in this report. Based on the information further described herein, it is the opinion of SAGE that a Limited Subsurface Investigation (LSI) be conducted to evaluate the identified Recognized Environmental Conditions (RECs). The LSI would include a general evaluation of Site soils as well as groundwater, and given the current understanding that the Site may be considered for a school, SAGE recommends as part of the LSI, a sub-slab soil gas assessment be performed. Additional focused areas of exploration as part of the LSI would include the subgrade infrastructure that appears to be associated with a former steam heating system, located on the southern side of the Site structure, and the visually stained surface in proximity to a transformer located within the transformer room.

Furthermore, although outside the scope of this Phase I ESA, SAGE recommends that all oil and/or hazardous materials (OHM) containers be properly labeled and stored, and waste disposal documentation be maintained on the premises.

The following table summarizes the conclusions of this Phase I ESA and should be reviewed in conjunction with the entire report.

| | |
|--|--|
| Plat/Lot | Assessor's Plat 57, Lot 291 |
| Site Area | 0.39 of an acre. |
| Current Site Usage | The Site is currently unoccupied. |
| Historical Site Usage/ Research Notes | Information reviewed to evaluate historical Site use included that maintained by City offices as well as historical aerial photographs, Sanborn Fire Insurance Maps, the Rhode Island State Map Atlas of 1870, and historical City directories. These resources indicate that in 1870, the Site was part of a park which extended from Eddy Street to the Providence River. According to the City of Providence Assessor's Card, the Site building was erected in 1925. In 1937, the existing Site building was referred to as the Farnham Building, presumably after the owner, Frank Farnham who owned the Site from 1924 through 1943. By 1938, the Site was occupied by the Jewelers Supply Company, and the Federal Products Corporation. Between 1944 and 2017, Site occupants have included the Federal Products Corporation (numerous name variations), Auxitrol-USA, the Bayside Federal Credit Union, and most recently, Mahr Federal Inc and Mahr, Inc. |

| | |
|------------------------------------|--|
| | The Federal Products Corporation's operations comprised numerous parcels of land, and the Site has been identified by as Plant 1. Federal Products Corporation was a manufacturer of precision machining measuring devices. By 1994, the Site was utilized for administrative purposes. At the time of the Site Walkover, the Site building was no longer occupied. |
| Zoning | M-2 (General Industrial District): Per the City of Providence, the M-2 General Industrial District is intended to provide areas for moderate and heavy intensity industrial uses, especially for those uses that are potentially hazardous, noxious, or incompatible with the uses in other districts. |
| Site Access | The Site is accessible <i>via</i> Eddy Street, Ernest Street and Cass Street. |
| Structure Description | The Site building is an approximate 40, 674-square foot, three (3) story structure, brick, and concrete constructed building. The western portion of the building is reportedly built slab-on-grade, and the eastern portion includes basement. |
| Year Built | Per the City of Providence Assessor's Card, the Site building was constructed in 1925. |
| Site Surfaces | The Site consists of the building footprint, concrete, asphalt, and landscaped areas. A chain-linked fence is located on the northwest and south side of the building. |
| Sanitary Sewer | Based on information obtained from the City of Providence Public Works Department, sanitary sewer enters the Site building from Ernest Street. The initial connection is reported to be June 22, 1928. At this time it is unknown how sanitary waste or potential discharge from business operations was managed between 1925, when the building was constructed, and the connection to municipal sewer in 1928. |
| Heating Source | Based on information obtained from the Site Facility Manager, the Site is connected to natural gas. A natural gas meter was not observed on the day of the Site Walkover; however, the Site Facility Manager stated that it is located in the basement, near the stairwell. |
| Water | The Site is serviced by the City of Providence Water Department. According to the Providence Water Department, the Site is serviced by one (1) six (6)-inch cast iron fire service water line and one (1) four (4)-inch cast iron service line. Both lines originate in Ernest Street and enter the approximate center of the building. The service line was reportedly connected on March 5, 1928, and the fire service line was reportedly connected on June 19, 1928. |
| Use of Adjoining Properties | <p>Adjoining properties include:</p> <ul style="list-style-type: none"> ➤ A public right-of-way (Ernest Street) is located to the north, followed by an industrial property owned by Motiva Enterprises LLC. The property includes vacant buildings, and a bulk fuel storage facility; ➤ A public right-of-way (Cass Street) is located to the south, followed by an industrial property owned by the Narragansett Electric Company; ➤ A public right-of-way (Eddy Street) is located to the west, followed by a commercial and industrial property owned by the Federal Products Corporation (Mahr, Inc.); and, ➤ The intersection of Ernest Street and Cass Street is located to the east. Beyond the intersection is commercial and industrial land, including but not limited to the land owned by Motiva Enterprises LLC, and operated as a bulk fuel storage facility. |
| Groundwater Classification | GB, which is defined as groundwater that is presumed not suitable for use as a public or private drinking water supply without prior treatment. |
| State & Federal | A public records search was conducted by SAGE through an Environmental Data Resources, |

| Records Notes | |
|---------------|---|
| | <p>Inc. (EDR) FirstSearch Report. The Site is listed in the Facility Index System (FINDS) database, the Spills database, the US Airs database, and the Potentially Responsible Party (PRP)* database; however, at this time, the inclusion in these databases appear to be associated with the Federal Products/Mahr facility located at 1139 Eddy Street, and/or off-Site locations. Historically, the Site generated hazardous waste; however, the waste streams were merged with those generated at 1139 Eddy Street; therefore, it is unknown which waste streams were generated at the Site.</p> <p><i>*Please note that the Site is listed as a PRP for three (3) Superfund Sites, including Cannon Engineering Corporation located on First Street in Bridgewater, Massachusetts (MAD079510780), Landfill & Resource Recovery, Inc, located on Oxford Road in North Smithfield, Rhode Island (RID093212439), and Plymouth Harbor/Cannon Engineering Corporation, located in Cordage Park in Plymouth, Massachusetts (MAD980525232).</i></p> <p>The EDR Report identified the following properties within a 1/3 of a mile radius for non-petroleum contaminated properties and within 1/10 of a mile for petroleum contaminated properties. Due to the number of listings, the following are excluded from the list below:</p> <ul style="list-style-type: none">➤ Non-abutting properties which are reported to be in a downgradient topographic and/or presumed downgradient hydrogeologic direction;➤ Properties which are located greater than 500 feet from the Site and are presumed to be located in a crossgradient topographic and/or hydrogeologic direction; and,➤ Non-abutting properties that are registered as Resource Conservation and Recovery Act (RCRA) Generators and are not listed in additional databases of concern to this Site. <p>Groundwater flow direction, on the portion of the Shell-branded terminal (i.e., Motiva Enterprises), located immediately north of the Site is documented to flow in a north northeasterly direction. Due to the local topography, proximity to the Providence River to the east, and numerous lakes to the southwest (i.e., Polo Lake, Pleasure Lake, Roosevelt Lake, Edgewood Lake, Cunliffe Lake, and an unnamed surface water body), the actual groundwater flow direction as you move away from the Site may vary. As part of this assessment, it is assumed that the localized groundwater for the Site is in a north northeasterly direction.</p> <ul style="list-style-type: none">➤ USTs<ul style="list-style-type: none">○ Crisloid Plastics Inc., 55 Porter St., Providence, RI;○ MAHR Federal Inc. Plant 2, 1139 Eddy Street, Providence, RI;○ Lorac Co., 97 Johnson Street, Providence, RI;○ DES Offset, 55 Johnson St., Providence, RI;○ Star Enterprise, 1120 Eddy St., Providence, RI;○ 1197 Broad Street Realty, 1197 Broad St., Providence, RI;○ Mary I. Montuori/Rentals, 1149 Broad St., Providence, RI; and,○ Star Enterprise, 520 Allens Ave., Providence, RI.➤ Leaking Underground Storage Tank (LUST)<ul style="list-style-type: none">○ DES Offset, 55 Johnson St., Providence, RI;○ 1197 Broad Street Realty, 1197 Broad St., Providence, RI;○ Mary I. Montuori/Rentals, 1149 Broad St., Providence, RI; and, |

- Star Enterprise, 520 Allens Ave., Providence, RI.
- State/Tribal Hazardous Waste Sites CERCLIS (SHWS)
 - Lorac Co., 97 Johnson Street, Providence, RI;
 - Roger Williams Park Gateway & Visitors Center, 1197 Broad St., Providence, RI;
 - National Grid, Eddy Street – Field’s Point, Providence RI;
 - RIBCO MFG Inc., 1268 Eddy Street, Providence, RI; and,
 - Star Enterprise, 520 Allens Ave., Providence, RI.
- Activity and Use Limitation (AUL)
 - Lorac Co., 97 Johnson Street, Providence, RI; and,
 - RIBCO MFG Inc., 1268 Eddy Street, Providence, RI.
- SEMS Archive
 - Shell-Providence Terminal, 520 Allens Avenue, Providence, RI.
- RCRA Large Quantity Generator (RCRA-LQG)
 - MAHR Federal Inc. Plant 2, 1139 Eddy Street, Providence, RI.
- US Airs
 - Shell-Providence Terminal, 520 Allens Avenue, Providence, RI.
- RCRA Non-Generator
 - Crisloid Plastics Inc., 55 Porter St., Providence, RI;
 - Lorac Co., 97 Johnson Street, Providence, RI;
 - Federal Products Corp Plant 4, 1200 Eddy St., Providence, RI;
 - RIBCO MFG Inc., 1268 Eddy Street, Providence, RI; and,
 - Shell-Providence Terminal, 520 Allens Avenue, Providence, RI.
- FINDS
 - Crisloid Plastics Inc., 55 Porter St., Providence, RI;
 - MAHR Federal Inc. Plant 2, 1139 Eddy Street, Providence, RI;
 - Federal Products Corp Plant 4, 1220 Eddy St., Providence, RI;
 - Franks Auto Repair, 292 Chapman St., Providence, RI;
 - C&M Electro Auto, 294 Chapman Street, Providence, RI;
 - RIBCO MFG Inc., 1268 Eddy Street, Providence, RI; and,
 - Shell-Providence Terminal, 520 Allens Avenue, Providence, RI.

A review of Rhode Island Department of Environmental Management (RIDEM) files documented a release at the National Grid Field’s Point Substation, located south of the Site, across Cass Street, which resulted in polychlorinated biphenyl (PCB) and total petroleum hydrocarbons (TPH) contaminated soil. Remedial actions completed included the excavation and off-site disposal of 168.85 tons of impacted soil. The post-excavation soil samples documented the presence of residually impacted TPH soil [14,400 milligrams per kilogram (mg/kg)] which exceeded the RIDEM Residential Direct Exposure Criteria (R-DEC) of 500 mg/kg and the Industrial Commercial Direct Exposure Criteria (I/C-DEC) of 2,500 mg/kg, and PCB impacted soil (4 mg/kg) which was reported to be less than the applicable RIDEM R-DEC and I/C-DEC of 10 mg/kg. No additional excavations were completed in the area of the TPH contamination due to structural concerns. The vertical and horizontal extent of TPH contaminated soil was not delineated, and an assessment of groundwater was not completed. The area of the TPH contaminated soil is located approximately 45 to 55 feet south of the Site boundary. Therefore, based on the location of the TPH release area (45 to 55 feet south of the Site), and the local documented groundwater flow direction in a northeasterly direction, it is possible the release noted at this location could have impacted

| | |
|-----------------------------------|---|
| | <p>the Site.</p> <p>Further information is provided in Section 4.1.</p> |
| <p>Site Walkover Notes</p> | <p><u>Interior Site Walkover Notes</u></p> <p>Mahr Inc. (Mahr) recently utilized the Site building for administrative and product demonstration purposes. As part of business operation consolidation, Mahr relocated their operations to an off-Site location. At the time of the Site walkover, Mahr personnel were no longer occupying the building; however, demonstration equipment, office furniture and files were still located within the building. Due to the presence of a locked interior fenced-in area, utilized for the storage of accounting records, the northeast portion of the basement could not be visually observed. In addition, the passenger elevator pit was not accessible on the day of the Site Walkover. A summary of notable Site conditions visually observed on the day of the Site Walkover is provided below.</p> <p><u>Basement:</u></p> <ul style="list-style-type: none"> ➤ The basement includes a water treatment room, a utility area (i.e., compressor, boiler, hot water maker, electric meter, and electrical infrastructure including two (2) floor-mounted dry transformers, one (1) floor-mounted unlabeled transformer which is presumed to be dry, and an OHM storage area), general non-OHM storage areas, an interior fenced-in area utilized for the storage of accounting records, and access to an exterior utility area. ➤ Floor drains, and cleanouts, were observed throughout the basement. The floor drains are reportedly connected to the municipal sewer. ➤ Relic piping was located throughout. The Mahr Facility Manager did not have any historical plans for the Site when it was operated as “Plant 1” of Federal Products Corporations manufacturing facility. ➤ OHM observed within the utility area, includes, but is not limited to: <ul style="list-style-type: none"> ○ An unknown red substance in an unlabeled glass jar. No release of OHM was observed; ○ Six (6) five(5)-gallon plastic buckets with varying quantities of OHM. No release of OHM was observed; ○ One (1) parts washer-degreaser and associated 55-gallon steel drum. No release of OHM was observed; ○ One (1) 55-gallon steel drum in an overpack drum (Blaser Swisslube). OHM was observed in the base of the overpack drum. No release of OHM from the overpack drum was observed; ○ One (1) Kaeser Compressor oil/water separator (OWS) and associated oil storage container. OHM was observed on the concrete floor, at the base of the OWS. A floor drain, reportedly connected to the municipal sewer, was adjacent to this area. According to the Site’s Facility Manager, water from the OWS is discharged to the floor drain, and the oil is transferred to a 55-gallon steel satellite drum while awaiting off-Site disposal. Staining was observed around the floor drain; and, ○ One (1) 55-gallon steel satellite drum for the storage of waste compressor oil. The base of the drum had visible evidence of rust, and OHM staining was visible on the concrete floor. |

First Floor:

- The first floor includes a former product demonstration area, vacant areas that appeared to be historically utilized for manufacturing purposes, storage areas, restrooms, a loading dock, and a former OHM storage area.
- The loading dock is located on the north side of the Site. According to the Site's Facility Manager, the loading dock utilizes hydraulics. At the time of the Site Walkover, the equipment associated with the loading dock was non-operational; therefore, and visual observation of the hydraulic system could not be completed.
- The former OHM storage area is located on the north side of the building. The floor and berm are constructed of concrete and appeared to be competent. Staining was visible; however, due to the condition of the concrete, a release of OHM to the environment was not apparent. A small capacity spill containment grated structure was located adjacent to the OHM storage area. At the time of the Site Walkover, the structure was utilized for the storage of two (2) bags of calcium chloride ice melt, a 1.25-gallon container of Roundup Max Control 365, and a one (1)-gallon container of Alki-Foam.
- Various chemicals were observed throughout the first floor including, but not limited to, one (1)-gallon container of Pure Bright Germicidal Ultra Bleach, Liquid-Plumber, and Windex.
- Vents were located throughout, and reportedly associated with dust and particulate collection. Select vents connect to a filtration system, located on the south side of the building.
- Water stains were visible on select ceiling tiles.
- Floor drains were observed within the restrooms, which are reportedly connected to the municipal sewer.
- One (1) mop sink was observed. No OHM staining was apparent.
- The eastern stairwell contained at least one (1) Sola Constant Wattage Ballast. No evidence of a release of OHM was observed.
- Relic piping was located throughout. The Mahr Facility Manager did not have any historical plans for the Site when it was operated as "Plant 1" of Federal Products Corporations manufacturing facility.

Second Floor:

- The second floor includes an open area, cubicles, a former IT room, a break room, offices, storage areas, and restrooms.
- Floor drains were observed within the restrooms, which are reportedly connected to the municipal sewer.
- One (1) utility sink was observed. The utility sink was stained; however, it is reportedly connected to the municipal sewer.
- Water stains were visible on select ceiling tiles.
- Various chemicals were observed throughout the second floor including, but not limited to, one (1)-gallon container of Clorox Bleach, Bio Renewables Glass Cleaner, miscellaneous janitorial supplies, and an open container labeled as Simple Green.
- Relic piping was located throughout. The Mahr Facility Manager did not have any historical plans for the Site when it was operated as "Plant 1" of Federal Products Corporations manufacturing facility.

| | |
|--|---|
| | <p><u>Third Floor:</u></p> <ul style="list-style-type: none">➤ The third floor includes a server room, storage areas, office space, and restrooms.➤ Floor drains were observed within the restrooms, which are reportedly connected to the municipal sewer. <p><u>Penthouse:</u></p> <ul style="list-style-type: none">➤ The penthouse is located on the eastern portion of the Site building and was utilized as a meeting room. The penthouse provides access to the roof. <p><u>Roof:</u></p> <ul style="list-style-type: none">➤ The roof is constructed of membrane. The western portion of the roof is enclosed within a chain-linked perimeter fence.➤ Rooftop gas-fired heating, ventilation, and air conditioning (HVAC) units are located on the roof. <p><u>Passenger Elevator:</u></p> <ul style="list-style-type: none">➤ A passenger elevator is located on the western side of the Site building. Access to the elevator pit was not provided on the day of the Site Walkover.➤ The machine room, located above the elevator, was accessible. Minor OHM staining was observed on the floor. Absorbent pads were located adjacent to the equipment and had minor OHM staining. No active leaks of OHM were observed.➤ One (1) quart of Formula Shell SAE 10W-30 Motor Oil was located in the machine room.➤ A review of the Electric Elevator Inspection Checklists documented that the most recent inspection occurred on August 20, 2020. No deficiencies were noted. <p><u>Freight Elevator:</u></p> <ul style="list-style-type: none">➤ A freight elevator is located in the central portion of the Site building.➤ A review of the Electric Elevator Checklist documented that the most recent inspection occurred on August 20, 2020. No deficiencies were noted.➤ The machine room, located above the elevator, was accessible. No active leaks of OHM were observed.➤ Staining was visible in the elevator pit. Physical access to the pit was not provided; therefore, construction details and condition of the pit floor are unknown (i.e., earthen/concrete floor, competent/degraded, etc.). <p><u>Transformer Room:</u></p> <ul style="list-style-type: none">➤ A concrete constructed transformer room was accessible through the southern fenced-in area. The room is located beneath the portion of the Site building that is reportedly built slab-on-grade.➤ Three (3) 100 kilovolt-ampere (kVA) transformers were located within this room. Each transformer was labeled as "Filled at the time of manufacture with non-PCB (less than 1 ppm) dielectric fluid".➤ One (1) transformer had visible staining around the upper rim and down the exterior. The concrete floor was competent in the area of the transformer. <p><u>Exterior Site Walkover Notes</u></p> <p>During the exterior walkover, SAGE noted an access way which leads to a sub-grade vault</p> |
|--|---|

| | |
|--------------------------|--|
| | <p>containing infrastructure which appeared to be associated with a former steam heating system. Due to access constraints, visual observation was limited from the ground level. According to Mahr’s Site Facility Manager, this vault is classified as a Confined Space, and access was prohibited. A summary of notable Site conditions visually observed on the day of the Site Walkover are provided below.</p> <ul style="list-style-type: none"> ➤ A fenced in area, located on the south side of the Site building, was accessible from the basement. This area contained compressor units, an air filtration unit and associated plastic container to store condensate [approximate fifteen (15)-gallon capacity], access to a transformer room, access to a sub-grade vault through a wooden bulkhead, drainage grates, and a sub-grade sump-like vault containing relic infrastructure and water. ➤ Staining was observed on the exterior of the approximate fifteen (15)-gallon capacity plastic container which is used to store condensate. ➤ The sub-grade vault was accessible through a wooden bulkhead. According to the Site’s Facility Manager, the vault is classified as a Confined Space, and access was prohibited due to safety concerns. At the time of the Site Walkover, the Facility Manager was unaware that this vault existed; therefore, no details about the historical usage is known. The vault contained infrastructure that appears to be associated with a former steam heating system. A site gauge, valves, and metal piping were visible. Piping was observed to exit this sub-grade vault and head in the direction of the sub-grade sump-like vault which contained relic infrastructure and water. ➤ An American Standard natural gas forced air furnace with cooling unit, and one (1) thirty (30)-yard roll-off dumpster, are located on the northern side of the Site building. ➤ The loading dock is accessible on the north side of the Site building. ➤ Overhead lines connect to the southwest side of the building. ➤ A capped pipe was located on the northwest corner of the Site. Per the Mahr Facilities Manager, this pipe is a former fencepost. |
| <p>Deviations</p> | <p>The lien search required by Section 312.25 of the AAI Rule was not performed during the course of this assessment. During the local records review, a cursory search for environmental liens was conducted; however, such information was not found and/or provided by the User. Please note this review is limited and is not intended to suffice a full search or a level of diligence commensurate with a title company. If such detailed evaluation is required, this service can be provided outside of the subject scope.</p> |

ASTM E1527-13 DEFINITIONS OF A RECOGNIZED ENVIRONMENTAL CONDITION (REC), CONTROLLED REC (CREC), AND HISTORICAL REC (HREC)

A Recognized Environmental Condition (REC) is defined by the ASTM Standard Practice E1527-13 as the presence or likely presence of any hazardous substances or petroleum products in, on, or at a property: (1) due to release to the environment; (2) under conditions indicative of a release to the environment; or (3) under conditions that pose a material threat of a future release to the environment.

Other forms of RECs evaluated as part of this assessment include Historical REC (HRECs) and Controlled REC (CRECs). HRECs are past releases of any hazardous substances or petroleum products that occurred



in connection with the property and have been addressed to the satisfaction of the applicable regulatory authority or meeting unrestricted use criteria established by a regulatory authority, without subjecting the property to any required controls (for example, property use restrictions, activity and use limitations, institutional controls, or engineering controls). CRECs are past releases of *hazardous substances* or *petroleum products* that have been addressed to the satisfaction of the applicable regulatory authority (for example, as evidenced by the issuance of a no further action letter or equivalent, or meeting risk-based criteria established by regulatory authority), with *hazardous substances* or *petroleum products* allowed to remain in place subject to the implementation of required controls (for example, *property use restrictions, activity and use limitations, institutional controls, or engineering controls*).

FINDINGS

The following summarizes key findings of the Phase I ESA based on observations during the Site walkover, review of existing historical resources, and interviews with current or past owners. Included in the summary are known or suspected RECs, CRECs, HRECs and *de minimis* conditions.

Suspected RECs and *de minimis* conditions at the Site:

- Floor Drains are located throughout the Site building;
- A Kaeser Compressor OWS was observed in the basement of the Site building. OHM was observed on the concrete floor, at the base of the OWS;
- A 55-gallon steel satellite drum, utilized for the storage of waste compressor oil is located in the basement of the Site building. The base of the drum had visible evidence of rust, and OHM staining was visible on the concrete floor;
- OHM is stored in the basement of the Site building, including, but not limited to, a 55-gallon metal drum located within an overpack drum, six (6) five (5)-gallon plastic buckets with varying quantities of OHM, one (1) parts washer-degreaser and associated 55-gallon steel drum, and an unlabeled glass jar containing an unknown red substance;
- The former OHM storage area is located on the north side of the Site building, adjacent to the overhead door;
- Staining was visible in the freight elevator pit;
- A 100 kVA transformer, located within the Site building, was observed to have staining around the upper rim and down the exterior;
- Staining was observed on the exterior of the approximate fifteen (15)-gallon capacity plastic container which is used to store condensate;
- Subgrade Infrastructure which appeared to be associated with a former steam heating system. This subgrade infrastructure is located on the south side of the Site building, within the fenced-in area. Relic piping was observed to lead from this area to a sub-grade sump-like structure which contained water;
- The Site has been utilized for manufacturing of precision machining measuring devices since at least 1938 through the early 1990's, and photo chemical operations from an unknown date through 1990. In addition to manufacturing, the Site was occupied by Jewelers Supply Company. The Site is listed in the FINDS, Spills, PRP and US Airs database;
- The Site is located within an industrialized area of Providence, with documented land filling;

- The National Grid Fields Point Substation, located south of the Site, across Cass Street, had a release of PCBs and TPH in 1994; and,
- A capped metal pipe was observed in the landscaping, located on the northwest side of the Site, at the intersection of Eddy Street and Ernest Street.

ASTM E2600-15 VAPOR ENCROACHMENT SCREEN

During this assessment, SAGE also conducted a Vapor Encroachment Screen (VES) via ASTM E2600-15. Based upon the results of the Tier I Screening, SAGE has determined a Vapor Encroachment Condition (VEC) exists based on the historical usage of the Site as a manufacturing facility since at least 1938, the proximity of the release at the National Grid Field's Point Substation, located immediately south of the Site, and the Sites location within an industrialized area.

OPINIONS

Based upon the results of this assessment and the ASTM E1527-13 definitions of a REC, HREC, and CREC, the following opinions have been developed by SAGE along with a rationale for such determinations.

Non-REC Findings:

- **Floor Drains:** Floor Drains are located throughout the Site building. Reportedly all floor drains are connected to the municipal sewer; therefore, the presence of these floor drains do not represent a REC at this time. According to the Site Facility Manager, the discharge to the municipal sewer
- **Capped Metal Pipe:** A threaded capped metal pipe was observed in the landscaped area, on the northwest portion of the Site, at the intersection of Eddy Street and Ernest Street. Per the Mahr Facilities Manager, this capped metal pipe is an old fencepost, and not associated with a UST.
- **OHM Storage Area in the Basement:** OHM is stored in the basement of the Site building, including, but not limited to, a 55-gallon metal drum located within an overpack drum, six (6) five (5)-gallon plastic buckets with varying quantities of OHM, one (1) parts washer-degreaser and associated 55-gallon steel drum, and an unlabeled glass jar containing an unknown red substance. No release to the environment was observed; however, product was visible at the base of the overpack drum, and select five (5) gallon buckets did not have lids. SAGE recommends that the waste OHM be properly containerized, labeled, and properly disposed.
- **Former OHM Storage Area:** The former OHM storage area is located on the north side of the building. The floor and berm are constructed of concrete and appeared to be competent. Staining was visible; however, due to the condition of the concrete, a release of OHM to the environment was not apparent. A small capacity spill containment grated structure was located adjacent to the OHM storage area. At the time of the Site Walkover, the structure was utilized for the storage of two (2) bags of calcium chloride ice melt, 1.25-gallon container of Roundup Max Control 365, and a one (1)-gallon container of Alki-Foam.

REC Findings:

- **Oil/Water Separator:** A Kaeser Compressor OWS and associated oil storage container are located

in the basement of the Site building. The OWS is utilized to manage waste generated by the compressor. OHM was observed on the concrete floor, at the base of the OWS. A floor drain, reportedly connected to the municipal sewer, was adjacent to this area. According to the Site's Facility Manager, water from the OWS is discharged to the floor drain, and the oil is transferred to a 55-gallon steel satellite drum while awaiting off-Site disposal. Staining was observed around the floor drain. At this time, the condition of the underground piping associated with the floor drain is unknown. According to the Manager of HSEQ at Mahr, effluent samples are collected from the OWS, in accordance with their Narragansett Bay Commission Permit. Effluent sampling occurs twice a year in April and October; however, due to COVID-19, and lack of activity at the Site, the last effluent sample was collected in October of 2019. Based on the laboratory analytical report, the concentration of oil and grease from the OWS was 139 mg/l. A copy of the permit and associated discharge limits were not provided.

- **Satellite Drum:** A 55-gallon steel satellite drum, utilized for the storage of waste compressor oil is located in the basement of the Site building. The base of the drum had visible evidence of rust, and OHM staining was visible on the concrete floor. The satellite drum is located in proximity to a floor drain, which reportedly discharges to the municipal sewer. At this time, the condition of the underground piping associated with the floor drain is unknown.
- **Freight Elevator:** Staining was visible in the freight elevator pit. Physical access to the pit was not provided; therefore, the condition of the pit floor is unknown (i.e., competent/degraded, etc.).
- **Transformer:** A concrete constructed transformer room is located on the southern side of the Site building. Three (3) 100 kVA transformers were located within this room. At the time of the Site Walkover, one (1) transformer had visible staining around the upper rim and down the exterior. The concrete floor was competent in the area of the transformer. The transformers are labeled as containing non-PCB (less than 1 ppm) dielectric fluid. Although evidence of a release to the environment was not observed, the condition/competency of the transformer is unknown and represents a REC.
- **Air Filtration Condensate Collection Container:** Staining was observed on the exterior of the approximate fifteen (15)-gallon capacity plastic container which is used to store condensate. The integrity of this container is unknown and located adjacent to a stormwater drainage grate. This represents a REC.
- **Sub-Grade Vault and Exterior Sump-Like Structure:** Subgrade infrastructure which appeared to be associated with a former steam heating system, was observed on the southern side of the Site building, within the fenced-in area. Relic piping was observed to lead from this area to a sub-grade sump-like structure which contained water;
- **Historical Usage of the Site:** The Site has been utilized for the manufacturing of precision machining measuring devices since at least 1938 through the early 1990's, photo chemical operations from an unknown date through 1990, and occupied by the Jewelers Supply Company in 1938. Historically, the Site generated hazardous waste; however, the waste streams were merged with those generated at 1139 Eddy Street; therefore, at this time, it is unknown which waste streams were generated at the Site. Limited information exists regarding the historical layout of the Site building, and associated manufacturing infrastructure. The Mahr Facility Manager did not have any historical plans for the Site when it was operated as "Plant 1" of Federal Products Corporations manufacturing facility; however, an "acid line" is depicted on a document provided by the City of Providence Public Works Department. No additional information about

this acid line was obtained during the course of this assessment (i.e., holding tank, discharge location, etc.). The Site is listed in the FINDS, Spills, PRP and US Airs database; however, at this time, the inclusion in these databases appear to be associated with the Federal Products Corporation/Mahr facility located at 1139 Eddy Street, and/or off-Site locations. The usage of the Site for manufacturing represents a REC.

- **National Grid – Field’s Point Substation:** On September 30, 1994, RIDEM was verbally notified that staining that was observed on concrete foundations that supported oil-filled electrical equipment. Subsequent soil sampling documented the presence of PCB and TPH contaminated soil in excess of the applicable RIDEM DECs. Remedial actions completed included the excavation and off-site disposal of 168.85 tons of impacted soil. The post-excavation soil samples documented the presence of residually impacted TPH soil (14,400 mg/kg) which exceeded the RIDEM R-DEC of 500 mg/kg and the I/C-DEC of 2,500 mg/kg, and PCB impacted soil (4 mg/kg) which was reported to be less than the applicable RIDEM R-DEC and I/C-DEC of 10 mg/kg. No additional excavations were completed in the area of the TPH contamination due to structural concerns. The vertical and horizontal extent of TPH contaminated soil was not delineated, and an assessment of groundwater was not completed. The area of the TPH contaminated soil is located approximately 45 to 55 feet south of the Site boundary. Therefore, based on the location of the TPH release area (45 to 55 feet south of the Site), and the local documented groundwater flow direction in a northeasterly direction, it is possible the release noted at this location could have impacted the Site. **Surrounding Site Usage:** The Site is located within an industrialized area of Providence, with documented land filling. Local land usage documented on the Sanborn Maps throughout the last century includes, but is not limited to, manufacturing (i.e., jewelry, plastics, metals), a petroleum fuel distribution facility, and an electrical substation. The surrounding land usage represents a REC.

HREC Findings:

- Conditions indicative of a HREC were not identified during the course of this assessment.

CREC Findings:

- Conditions indicative of a CREC were not identified during the course of this assessment.

CONCLUSION

SAGE has performed a Phase I ESA of the Site in general conformance with the scope and limitations of ASTM Practice E1527-13 and the EPA’s AAI Rule and those exceptions identified in this report. Based on the information further described herein, it is the opinion of SAGE that a LSI be conducted to evaluate the identified RECs. The LSI would include a general evaluation of Site soils as well as groundwater, and given the current understanding that the Site may be considered for a school, SAGE recommends as part of the LSI, a sub-slab soil gas assessment be performed. Additional focused areas of exploration as part of the LSI would include the subgrade infrastructure that appears to be associated with a former steam heating system, located on the southern side of the Site structure, and the visually stained surface in proximity to a transformer located within the transformer room.

1144 Eddy Street, Providence, RI
September 23, 2021

Furthermore, although outside the scope of this Phase I ESA, SAGE recommends that all OHM containers be properly labeled and stored, and waste disposal documentation be maintained on the premises.

1.0 INTRODUCTION

1.1 Purpose

This report presents the findings of a Phase I Environmental Site Assessment (ESA) conducted of one (1) parcel addressed as 1144 Eddy Street in Providence, Rhode Island (Assessor's Plat 57, Lot 291) (hereinafter, "Site"). The purpose of this assessment is to identify "*Recognized Environmental Conditions*" (RECs) associated with the Site. The term *recognized environmental conditions* means the presence or likely presence of any *hazardous substances or petroleum products* in, on, or at a *property*: (1) due to any *release* to the *environment*; (2) under conditions indicative of a *release* to the *environment*; or (3) under conditions that pose a *material threat* of a future *release* to the *environment*. *De minimis* conditions are not *recognized environmental conditions*. *De minimis* conditions are those that generally do not present a threat to human health or the environment and that generally would not be the subject of an enforcement action if brought to the attention of appropriate governmental agencies.

Other forms of RECs evaluated as part of this assessment include historical recognized environmental conditions (HRECs) and controlled recognized environmental conditions (CRECs). HRECs are past releases of any hazardous substances or petroleum products that occurred in connection with the property and have been addressed to the satisfaction of the applicable regulatory authority or meeting unrestricted use criteria established by a regulatory authority, without subjecting the property to any required controls (for example, property use restrictions, activity and use limitations, institutional controls, or engineering controls). CRECs are past releases of *hazardous substances or petroleum products* that have been addressed to the satisfaction of the applicable regulatory authority (for example, as evidenced by the issuance of a no further action letter or equivalent, or meeting risk-based criteria established by regulatory authority), with *hazardous substances or petroleum products* allowed to remain in place subject to the implementation of required controls (for example, *property use restrictions, activity and use limitations, institutional controls, or engineering controls*).

1.2 Scope of Services

This assessment was prepared in accordance with generally acceptable engineering practices utilizing the American Society for Testing and Materials (ASTM) Designation E1527–13: *Standard Practice for Environmental Site Assessments: Phase I Environmental Site Assessment Process*. As such, it meets the requirements set forth in the United States Environmental Protection Agency's (U.S. EPA's) All Appropriate Inquiries (AAI) Rule under the Comprehensive Environmental Response, Compensation and Liability Act (CERCLA), 40 CFR. § 312 (2005).

The scope of this investigation does not include ASTM defined exclusions such as radon, asbestos, biological agents, lead-based paint (LBP), mold, lead in drinking water, wetlands, regulatory compliance, cultural and historical resources, industrial hygiene, health and safety, ecological resources, endangered species, indoor air quality or high voltage power lines.

1.3 Significant Assumptions

The file and data review was limited to information obtained by SAGE Environmental, Inc. (SAGE) from prior reports, and the offices for the City of Providence. The Site reconnaissance description is based upon the condition of the Site on the day it was observed. The Site was observed by walking the property.

1.4 Special Terms and Conditions

No special terms or conditions were agreed upon for the completion of this report.

1.5 User Reliance

This ESA and report have been prepared on behalf of, and for the exclusive use of, Paolino Properties. This report and the findings herein shall not, in whole or in part, be disseminated or conveyed to any other party, nor used by any other party in whole or in part, without the prior written consent of SAGE. However, SAGE acknowledges and agrees that our client may convey this report to potential developers, lenders and title insurers associated with the current development or financing of the Site.

1.6 Deviations

This investigation was performed in general accordance with ASTM E2247-16 and AAI with the following deviation. The lien search required by Section 312.25 of the AAI final rule was not performed during the course of this assessment.

During the local records review, a cursory search for environmental liens was conducted; however, such information was not found and/or provided by the User. Please note this review is limited and is not intended to suffice a full search or a level of diligence commensurate with a title company. If such detailed evaluation is required, this service can be provided outside of the subject scope.

1.7 Data Gaps

The following data gaps were identified:

- At this time it is unknown how sanitary waste or potential discharge from business operations was managed between 1925, when the building was constructed, and the connection to municipal sewer in 1928.
- Information regarding the historical usage of the Site while occupied by the Jewelry Supply Company is unknown.
- Information regarding the historical manufacturing usage of the Site while is unknown.
- Historically, the Site generated hazardous waste; however, the waste streams were merged with those generated at 1139 Eddy Street. At this time, it is unknown which waste streams were generated at the Site.
- At the time of the Site Walkover, the equipment associated with the loading dock was non-operational; therefore, visual observation of the hydraulic system could not be completed.
- The passenger elevator pit was locked, and inaccessible on the day of the Site Walkover. Visual observation of the pit could not be completed.
- Relic piping is located throughout the Site building. The former usage of the relic piping could not be determined during the course of this assessment.
- Select areas within the Site building were inaccessible during the Site Walkover. These areas include the northeastern portion of the basement (locked at time of Site Walkover), and the passenger elevator pit.
- A document provided by the City of Providence Public Works Department depicts an “Acid Line” on the eastern edge of the original structure. No information about this acid line was obtained

during the course of this assessment.

SAGE did not identify the presence of any other significant data gaps (as defined in §312.10 of AAI final rule and §12.7 of ASTM E1527-13).

2.0 SITE DESCRIPTION

A Site Location Map depicting the Site on the “Providence Quadrangle” United States Geological Survey (USGS) 7.5-minute topographic map is included as **Figure 1**; a Site Plan, depicting the approximate Site boundary and pertinent Site features, is included as **Figure 2**; and a map showing the Rhode Island Department of Environmental Management (RIDEM) Groundwater Classification, nearby wells, nearby wetlands and rare and endangered species habitats is included as **Figure 3**. Site photographs are included in the **Photographs Attachment**.

Table 1
Site Description
1144 Eddy Street
Providence, RI

| | |
|--|--|
| Plat/Lot | Assessor's Plat 57, Lot 291 |
| Site Area | 0.39 of an acre. |
| Current Site Usage | The Site is currently unoccupied. |
| Historical Site Usage/ Research Notes | <p>Information reviewed to evaluate historical Site use included that maintained by City offices as well as historical aerial photographs, Sanborn Fire Insurance Maps, the Rhode Island State Map Atlas of 1870, and historical City directories. These resources indicate that in 1870, the Site was part of a park which extended from Eddy Street to the Providence River. According to the City of Providence Assessor's Card, the Site building was erected in 1925. In 1937, the existing Site building was referred to as the Farnham Building, presumably after the owner, Frank Farnham who owned the Site from 1924 through 1943. By 1938, the Site was occupied by the Jewelers Supply Company, and the Federal Products Corporation. Between 1944 and 2017, Site occupants have included the Federal Products Corporation (numerous name variations), Auxitrol-USA, the Bayside Federal Credit Union, and most recently, Mahr Federal Inc and Mahr, Inc.</p> <p>The Federal Products Corporation's operations comprised numerous parcels of land, and the Site has been identified by as Plant 1. Federal Products Corporation was a manufacturer of precision machining measuring devices. By 1994, the Site was utilized for administrative purposes. At the time of the Site Walkover, the Site building was no longer occupied.</p> |
| Zoning | M-2 (General Industrial District): Per the City of Providence, the M-2 General Industrial District is intended to provide areas for moderate and heavy intensity industrial uses, especially for those uses that are potentially hazardous, noxious, or incompatible with the uses in other districts. |
| Site Access | The Site is accessible <i>via</i> Eddy Street, Ernest Street and Cass Street. |
| Structure Description | The Site building is an approximate 40, 674-square foot, three (3) story structure, brick, and concrete constructed building. The western portion of the building is reportedly built slab-on-grade, and the eastern portion includes basement. |

| | |
|------------------------------------|--|
| Year Built | Per the City of Providence Assessor’s Card, the Site building was constructed in 1925. |
| Site Surfaces | The Site consists of the building footprint, concrete, asphalt, and landscaped areas. A chain-linked fence is located on the northwest and south side of the building. |
| Sanitary Sewer | Based on information obtained from the City of Providence Public Works Department, sanitary sewer enters the Site building from Ernest Street. The initial connection is reported to be June 22, 1928. At this time it is unknown how sanitary waste or potential discharge from business operations was managed between 1925, when the building was constructed, and the connection to municipal sewer in 1928. |
| Heating Source | Based on information obtained from the Site Facility Manager, the Site is connected to natural gas. A natural gas meter was not observed on the day of the Site Walkover; however, the Site Facility Manager stated that it is located in the basement, near the stairwell. |
| Water | The Site is serviced by the City of Providence Water Department. According to the Providence Water Department, the Site is serviced by one (1) six (6)-inch cast iron fire service water line and one (1) four (4)-inch cast iron service line. Both lines originate in Ernest Street and enter the approximate center of the building. The service line was reportedly connected on March 5, 1928, and the fire service line was reportedly connected on June 19, 1928. |
| Use of Adjoining Properties | <p>Adjoining properties include:</p> <ul style="list-style-type: none"> ➤ A public right-of-way (Ernest Street) is located to the north, followed by an industrial property owned by Motiva Enterprises LLC. The property includes vacant buildings, and a bulk fuel storage facility; ➤ A public right-of-way (Cass Street) is located to the south, followed by an industrial property owned by the Narragansett Electric Company; ➤ A public right-of-way (Eddy Street) is located to the west, followed by a commercial and industrial property owned by the Federal Products Corporation (Mahr, Inc.); and, ➤ The intersection of Ernest Street and Cass Street is located to the east. Beyond the intersection is commercial and industrial land, including but not limited to the land owned by Motiva Enterprises LLC, and operated as a bulk fuel storage facility. |

3.0 USER PROVIDED INFORMATION

An environmental questionnaire was supplied to SAGE as part of this assessment by the User, Michael Friedman. A copy of the questionnaire is attached hereto as **Attachment 1**.

3.1 Environmental Liens or Environmental Land Use Restriction (ELUR)

SAGE did not identify an environmental lien or ELUR associated with the Site. Please see further details in **Section 1.6, Deviations**.

3.2 Specialized Knowledge

SAGE was not supplied with specialized knowledge for the Site.

3.3 Valuation Reduction for Environmental Issues

SAGE was not made aware of a valuation reduction for environmental issues.

3.4 Owner, Property Manager and Occupant Information

SAGE was provided with the following information pertaining to the Site:

Owner: Federal Products Corporation

Occupant: Vacant

3.5 Reason for Performing Phase I

This Phase I ESA is being conducted as part of general due diligence in support of a Real Estate Transaction.

3.6 Previous Environmental Assessments

A previous assessment of the Site was not found or made available to SAGE during the course of this assessment.

4.0 RECORDS REVIEW

4.1 Environmental Record Sources (Federal and State)

A public records search was conducted by SAGE through an Environmental Data Resources, Inc. (EDR) FirstSearch Report.* This report consists of a review of state and federal databases, as required by the ASTM Standard. Databases reviewed include, but are not limited to, the National Priority List (NPL), the Superfund Enterprise Management System (SEMS, formerly CERCLIS), Rhode Island State-listed hazardous waste properties (SHWS), leaking underground storage tanks (LUSTs), registered underground storage tanks (USTs), and the Resource Conservation and Recovery Act (RCRA) hazardous waste generator list. A summary of the number of properties identified within ASTM radii for each category is presented below in **Table 2**, and the EDR report is presented as **Attachment 2**.

Table 2
Radius Summary
1144 Eddy Street
Providence, RI

| Database | Site Inclusion | Locations within Radius of Site | Research Radius from Site (miles) | Non-Geocoded Locations [†] |
|--------------|----------------|---------------------------------|-----------------------------------|-------------------------------------|
| NPL | No | 0 | 1.0 | 0 |
| Delisted NPL | No | 0 | 0.5 | 0 |

* The EDR Report contains information from a variety of public and government sources. The information presented in the report is limited by the information that is available. Some areas are limited due to inadequate address information and may contain government listed properties that are not mapped or mapped incorrectly. Based on these limitations, SAGE cannot be held accountable for properties that may be within the applicable radius, but are not present within the EDR Report.

† The EDR report also maintains a database of non-geocoded properties, which are properties that could not be spatially located in reference to distance from the subject Site due to missing geographical information. EDR provides a summary of these properties for reference purposes. Summaries of any non-geocoded properties that were reviewed during the course of this assessment are provided in **Section 4.1.3**.

| Database | Site Inclusion | Locations within Radius of Site | Research Radius from Site (miles) | Non-Geocoded Locations [†] |
|-------------------------------------|----------------|---------------------------------|-----------------------------------|-------------------------------------|
| CERCLIS | No | 0 | 0.5 | 0 |
| CERCLIS NFRAP | No | 2 | 0.5 | 0 |
| State Equivalent CERCLIS (SHWS) | No | 69 | 1.0 | 34 |
| SWF | No | 2 | 0.5 | 0 |
| RCRA CORRACTS | No | 2 | 1.0 | 0 |
| RCRA non-CORRACTS TSD | No | 0 | 0.5 | 0 |
| RCRA Generators List | No | 40 | 0.25 | 0 |
| State/Tribal UST(s) | No | 31 | 0.25 | 0 |
| State/Tribal LUST(s) | No | 19 | 0.5 | 1 |
| ERNS | No | N/A | Site only | 0 |
| Federal/State Brownfield(s) | No | 2 | 0.5 | 0 |
| Federal/State Institutional Control | No | 10 | 0.5 | 0 |

Select locations described further in the following subsections.

4.1.1 Site Related Records Review/Discussion

| | |
|--------------|---|
| Site Name: | Mahr Federal Inc., Federal Products, Federal Products Corporation (Plant 1) |
| Database(s): | FINDS, Spills, PRP and US Airs |
| Address: | 1144 Eddy Street, Providence, RI |

Comments:

According to information obtained from the US EPA FRS Facility Detail Report (https://ofmpub.epa.gov/frs_public2/fii_query_detail_disp_program_facility?p_registry_id=110002058692), Federal Products, was registered as manufacturing instruments and related products for measuring, displaying, and controlling industrial process variable (NAICS Code 334513). In addition, the Standard Industrial Classification (SIC) code for the Site is listed as: Process control Instruments (SIC Code 3823), and Engineering and Scientific Instruments (SIC Code 3811). The last update of this information was in 2014.

SPILLS:

On June 10, 1995, RIDEM received notification that approximately four (4) to five (5)-gallons of hydraulic oil was discharged to approximately 500 square feet of asphalt surface on two (2) "lots" owned by Federal Products, and a portion of Aldrich Street. The release originated from parking lot sweeper truck, operated by J & J Sweeping, Inc., which had a hole in a hydraulic line. Response actions included the application of sorbent "mats". Approximately (10) cubic yards of sorbent material was recovered and containerized. The spent sorbent material was reportedly added to the Federal Products production process waste stream (i.e., oily debris), and was going to be disposed of as regulated waste. On June 12, 1995, a "very slight" oil sheen was observed due to a rain event. No disposal documentation, maps depicting the location of the release, or additional information was provided. At this time, due to the lack of a parking on the Site, it is presumed that this release occurred on nearby properties, owned by Federal Products, which have parking lot areas. A copy of the Spill Report is included in **Attachment 3**.

US AIRS:

Federal Products was registered as having a minor air permit from at least 1985 through 1995. Pollutants identified on the US EPA website (https://enviro.epa.gov/enviro/afs_reports.detail_plt_view?p_state_county_compliance_src=4400700412)

Site Name: Mahr Federal Inc., Federal Products, Federal Products Corporation (Plant 1)

include volatile organic compounds (VOCs), total particulate matter, and chromium compounds. Based on files reviewed at RIDEM, the Air Permits are associated with the facility located at 1139 Eddy Street, not the Site. The Site was not listed as having any stacks, or associated discharges. The Site was historically one (1) parcel of land, which was part of a larger operation of Federal Products, which comprised numerous parcels in support of Federal Products Corporation/Mahr, Inc./Mahr Federal.

PRP:

The Site is listed as a Potentially Responsible Party (PRP) for three (3) Superfund Sites, including Cannon Engineering Corporation (CEC) located on First Street in Bridgewater, Massachusetts (MAD079510780), Landfill& Resource Recovery, Inc (L&RR), located on Oxford Road in North Smithfield, Rhode Island (RID093212439), and Plymouth Harbor/Cannon Engineering Corporation, located in Cordage Park in Plymouth, Massachusetts (MAD980525232). A brief description of each is provided below:

- Cannon Engineering Corporation, First Street, Bridgewater, Massachusetts (MAD079510780):
Based on information obtained from the Record of Decision, drafted by the US EPA, and dated March 31, 1988, CEC is a four (4) acre facility that handled, stored, and incinerated chemical waste onsite from 1974 through 1980. The primary chemicals of concern (COCs) affecting groundwater, soil and “debris” are VOCs, including benzene, trichloroethylene (TCE), and vinyl chloride (VC), polychlorinated biphenyl’s (PCBs), and polynuclear aromatic hydrocarbons (PAHs). In 1986, the US EPA identified approximately 600 PRPs, who either operated the facility, generated wastes that were shipped to the facility, arranged for the disposal of waste at the facility, or transported wastes to the facility.
- Landfill& Resource Recovery, Inc, Oxford Road, North Smithfield, Rhode Island (RID093212439):
Based on information obtained from the Record of Decision, drafted by the US EPA, and dated September 29, 1988, and information provided on the US EPAs website (<https://cumulis.epa.gov/supercpad/cursites/csitinfo.cfm?id=0101265>) the L&RR is a 28-acre landfill on a 36-acre parcel of land in North Smithfield, Rhode Island. The site originally was a sand and gravel pit and was used for small-scale refuse disposal from 1927 to 1974. In 1974, the site was sold and developed into a large-scale disposal facility accepting commercial, municipal, and industrial wastes. An estimated one million gallons (1,000,000) of hazardous wastes were accepted and disposed of with other wastes in the center of the landfill. The hazardous wastes included many types of bulk and drummed organic and inorganic materials in liquid, sludge, and solid forms. COCs identified include, but are not limited to, VOCs, arsenic, lead, and zinc. In 1988, the US EPA notified an undisclosed number of PRPs who either generated wastes that were shipped to the facility, arranged for the disposal of wastes at the facility, or transported wastes to the facility, of their potential liability.
- Plymouth Harbor/Cannon Engineering Corporation, Cordage Park, Plymouth, Massachusetts (MAD980525232):
Based on information obtained from the Record of Decision, drafted by the US EPA, and dated September 30, 1985, CEC is a 2.5-acre facility located in Cordage Park, bordering Plymouth Harbor, in Plymouth, Massachusetts. The facility includes three (3) ASTs, two (2) of which were estimated to have storage capacities in excess of 250,000-gallons, and one (1) of which had an estimated capacity of 500,000-gallons. The ASTs were reportedly utilized for the storage of #6 marine fuel oil and bunker C oil from approximately the 1920’s through 1974. In 1976, two (2) ASTs were rented for the reported

| | |
|------------|---|
| Site Name: | Mahr Federal Inc., Federal Products, Federal Products Corporation (Plant 1) |
|------------|---|

storage of waste oil, and in 1979, CEC was licensed by the Massachusetts Department of Environmental Quality Engineering (DEQ), to store motor oil, industrial oils and emulsions, solvents, lacquers, organic chemicals, inorganic chemicals, cyanide and plating waste, clay and filter media containing chemicals, plating sludge, oily solids, and pesticides. In 1980, DEQ issued an Order of Revocation, alleging that CEC had filed false reports and had transferred hazardous waste to persons or firms not licensed to handle hazardous waste. Subsequent investigations identified a slow leak at the bottom seam of one (1) of the above ground storage tanks (ASTs), leaks from the AST side valves, in addition to other noted concerns. COC's identified includes, but is not limited to, PAH'S (soil and sediment), pesticides (soil), and lead (soil and sediment), iron (surface water), selenium (surface water), lead (surface water), manganese (surface water), and silver (surface water), pesticides (sediment).

Based on information contained within the EDR Report, the Federal Products Corporation, with an address of 1144 Eddy Street, in Providence, Rhode Island, is listed as a PRP for each of the Superfund Sites listed above. No additional information was obtained.

RCRA:

Historically, the Site generated hazardous waste; however, the waste streams were merged with those generated at 1139 Eddy Street; therefore, at this time, it is unknown which waste streams were generated at the Site. A correspondence from Federal Products Corporation to RIDEM, dated January 16, 1990, stated that all photo chemical operations in Plant 1 were discontinued. No additional information about the waste generation at the Site could be confidently determined.

4.1.2 Surrounding Locations Related Records Review/Discussion

As part of the surrounding area review, SAGE evaluated select locations within the radius report and reviewed files maintained by the RIDEM Office of Land Revitalization and Sustainable Materials Management for select properties. Summaries of these reviews have been provided below.

| | |
|----------------------|----------------------------------|
| Identified Property: | Crisloid Plastics Inc. |
| Database(s): | UST, RCRA Non-Generator, FINDS |
| Address: | 55 Porter Street, Providence, RI |
| Distance: | 0.035 of a mile southeast |
| Gradient: | Topographically Upgradient |

Comments:

Based on information provided by EDR and RIDEM, this facility historically had one (1) 1,000-gallon capacity UST for the storage of #2 heating fuel. The UST was reportedly installed on October 9, 1984 and removed in December of 1991. According to the Permanent Closure Application, the tank was reportedly 40 years old in 1991; therefore, the presumed date of installation was circa 1951. RIDEM issued a Closure Certificate on December 9, 1991. No contamination was noted in the RIDEM file.

According to the files provided by RIDEM, Crisloid Plastics Inc., was classified as a Non-Generator, effective 1989. Crisloid Plastics ceased operations in 1986, prior to which they manufactured games,

completed injection molding of plastics, silk screening, packing, wood fabrication, and hot gluing of vinyl and paper. As part of these operations, they generated spray booth filters, ignitable waste (D001), corrosive waste (D002), and an unknown waste (K054). No violations were identified.

Based in the limited information provided to review, it is unlikely that this location has impacted the Site

| | |
|----------------------|---|
| Identified Property: | MAHR Federal Inc., Plant 2/Federal Products Corporation |
| Database(s): | UST, RCRA-LQG, FINDS |
| Address: | 1339 Eddy Street, Providence, RI |
| Distance: | 0.046 of a mile west |
| Gradient: | Topographically Downgradient |

Comments:

This facility is reported to conduct chrome plating, metal washing, metal machining, metal polishing, metal plating, printing on metal by using photographic processes, wet vibing of metal parts and chemical paint stripping.

UST:

Based on information provided by EDR and RIDEM, this facility historically had four (4) registered USTs. They are as follows:

- Tank 1: 10,000-gallon UST for storage of #2 heating oil – Installed on April 1, 1972, and removed on June 1, 1994.
- Tank 2: 20,000-gallon UST for storage of #2 heating oil – Installed on October 9, 1984, and removed on April 23, 1986.
- Tank 3: 20,000-gallon UST for storage of #2 heating oil – Installed on October 9, 1984, and removed on April 23, 1986.
- Tank 4: 270/275/500-gallon UST for storage of #2 heating oil – Installed on October 9, 1984, and removed on November 9, 1989.

Based on a figure provided to RIDEM, the two (2) 20,000-gallon capacity USTs (Tanks 2 and 3) were located on a parcel of land purchased by Federal Products; however, they were located on the north side of Aldrich Street, not 1139 Eddy Street. The USTs are noted as being removed and RIDEM issued a Certificate of Closure on April 23, 1986. No contamination was noted in the RIDEM file.

On November 9, 1989, RIDEM issued a Certificate of Closure for Tank 4. No contamination was noted in the RIDEM file.

On January 25, 1995, RIDEM issued a Closure Certificates for Tank 1. Based on the UST Closure Inspection Checklist, completed by RIDEM personnel, the UST was noted as being slightly corroded; however, there were no visible holes. Minor soil staining was observed, which was attributed to overfilling. The resulting PID reading was less than 14 ppm. RIDEM did not require any additional investigations.

RCRA:

The MAHR Federal Inc. Plant 2 is registered as a LQG of ignitable waste (D001), corrosive waste (D002),

arsenic (D004), barium (D005), cadmium (D006), chromium (D007), lead (D008), spent halogenated solvents (F001), spent nonhalogenated solvents (F003, F005), wastewater treatment sludge from electroplating operations (F006), spent cyanide plating bath solutions (F007), plating bath residues (F008) and unknown (R015). Additional wastes may be generated that are not listed above. While registered as a generator, they received informal written violations from the State of Rhode Island on December 4, 1989, November 27, 2012, December 17, 2015. The Generator violations cited general, pre-transport, state statute or regulation, universal waste-small quantity handlers, universal waste-small quantity generators, used oil-generators, and TSD IS-Container Use and Management, TSD IS-Contingency Plan and Emergency Procedures, TSD IS-General Facility Standards. Compliance was reportedly achieved for all violations cited. On February 7, 2020, RIDEM completed a compliance evaluation was completed and documented thirteen (13) "hazardous waste management irregularities". RIDEM stated that Mahr took immediate steps to correct the non-compliance issues which included labeling, storage practices, lack of storage tank integrity and compatibility documentation, lack of daily inspections, failure to close a deactivated tank, and various administrative task.

This facility has a wastewater discharge permit with the Narragansett Bay Commission (P1106-362-0222), and they are classified as a metal finisher.

Air Permitting:

This facility has an Air Toxics Operating Permit due to the generation the following emissions associated with their manufacturing process include, but are not limited to, Nitrogen Oxides (NOx), Sulger Oxide (Sox), carbon monoxide (CO), particulates, chromium, nickel, manganese, cadmium, arsenic, hydrogen chloride, VOCs including 1,1,1-trichloroethane, mineral spirits, chlorinated fluoride, isopropyl, MEK, ethylene glycol, toluene, methylene biphenyl isocyanate, 2,4-ditoluene, xylenes, and particulates. In 1994, Federal Products Company entered into a Consent Agreement with the Air Resources division of RIDEM. The Consent Agreement formalizes Federal Products legal obligations as they pertain to the Rhode Island Clean Air Act and Air Pollution Control Regulations.

Conclusion:

Based on information provided to review by RIDEM, there is no documented release from this facility that is known to have impacted the Site.

| | |
|----------------------|----------------------------------|
| Identified Property: | Federal Products Corp, Plant 4 |
| Database(s): | RCRA Non-Generator, FINDS |
| Address: | 1200 Eddy Street, Providence, RI |
| Distance: | 0.167 of a mile south |
| Gradient: | Topographically Upgradient |

Comments:

The Federal Product Corp, Plant 4 is classified as a Non-Generator. Historically they were registered as a LQG of spent halogenated solvents (F001), spent nonhalogenated solvents (F005), and undefined (F017). Additional wastes may be generated that are not listed above. While registered as a generator, they received informal written violations from the State of Rhode Island on February 14, 1989, and December 4, 1989. The Generator violations cited "general". Compliance was reportedly achieved for all violations

cited.

Based on information provided to review by RIDEM, there is no documented release from this facility that is known to have impacted the Site.

| | |
|----------------------|--|
| Identified Property: | Lorac Co. |
| Database(s): | UST, SHWS, AUL and RCRA Non-Generator, |
| Address: | 97 Johnson Street, Providence, RI |
| Distance: | 0.081 of a miles south southeast |
| Gradient: | Topographically Downgradient |

Comments:

UST:

Based on information provided by EDR and RIDEM, this facility historically had six (6) registered USTs. They are as follows:

- Tank 1: 1,000-gallon UST for storage of gasoline – Installed on October 9, 1984, and permanently closed on July 23, 1998.
- Tank 2: 1,000-gallon UST for storage of gasoline – Installed on October 9, 1984, and permanently closed on July 23, 1998.
- Tank 3: 1,000-gallon UST for storage of #2 heating oil – Installed on October 9, 1984, and permanently closed on July 23, 1998
- Tank 4: 50-gallon UST for storage of an unknown product – Installed on October 9, 1984, and permanently closed on July 23, 1998.
- Tank 5: 50-gallon UST for storage of an unknown product – Installed on October 9, 1984, and permanently closed on July 23, 1998.
- Tank 6: 750-gallon UST for storage of gasoline – Installed on October 9, 1984, and permanently closed on October 16, 2014.

Tanks 1 through 5:

According to the RIDEM UST Inspection Checklist, completed by RIDEM personnel, no holes were noted in Tanks 1 through 5; however, a slight odor was noted. RIDEM requested that a Closure Assessment be completed. On August 20, 1998, Beta Engineering, Inc. (BETA), submitted a UST Closure Report documenting that removal and assessment associated with the removal of Tanks 1 through 5. Soil samples which were collected for laboratory analysis of VOCs and total petroleum hydrocarbons (TPH) documented all concentrations to be less than their applicable RIDEM Direct Exposure Criteria. The maximum concentration of TPH in soil was reported to be 160 ppm, and was attributed to historical “overspillage”, and/or the accidental release of liquid from one (1) of the USTs during removal activities. Groundwater was not encountered during UST removal activities. BETA recommended that no additional subsurface work be required. On October 20, 1998, RIDEM issued a Closure Certificate for Tanks 1 through 5.

Tank 6:

According to the RIDEM UST Inspection Checklist, completed by RIDEM personnel, no holes were noted in Tank 6; however, corrosion was observed. RIDEM requested that a Closure Assessment be completed. On December 2, 2014, Alliance Environmental Group, Inc. (AEG), submitted a UST Closure Assessment to RIDEM, documenting that removal and assessment associated with the removal of Tank 6. Soil samples which were collected for laboratory analysis of VOCs documented the concentration of 1,1,1-Trichloroethane and trichloroethene at concentrations above the laboratory detection limit, but below the RIDEM Residential Direct Exposure Criteria (R-DEC) and GB Leachability Criteria (GB-LC). It was AEG's opinion that a release to the environment, associated with Tank 6, did not occur. On January 20, 2015, RIDEM issued a Closure Certificate for Tank 6.

Site Remediation File:

On September 18, 2014, AEG submitted a Release Notification form to RIDEM due to the reported concentration of lead and select PAHs in soil at concentrations in excess of the RIDEM R-DEC and/or Industrial Commercial Direct Exposure Criteria (I/C-DEC), and select VOCs in excess of the RIDEM GB Groundwater Objectives (GB-GWO). Subsequent assessment identified arsenic and TPH in soil at a concentration in excess of the applicable RIDEM DEC criteria. The source of contamination was associated with historic fill and historic usage of the facility. Groundwater flow direction was reported to be in an easterly direction, which is crossgradient to the Site (i.e., 1144 Eddy Street). Remedial actions completed included the installation of an engineered cap and the recording of an ELUR/Soil Management Plan (SMP).

On September 10, 2015, an ELUR was recorded with the City of Providence. The ELUR restricted residential usage of the property, groundwater usage as potable water, disturbance and exposure to soil, water infiltration, the construction of any sub-surface structures, the disturbance of the engineered controls, and the maintenance of the engineered controls.

On March 4, 2016, AEG submitted a Soil Gas Sampling Proposal to RIDEM, documenting a sub-slab soil gas sampling event. Sub-slab soil gas samples were collected and submitted for laboratory analysis of VOCs by US EPA Method TO-15. The reported concentration of all VOCs were below the Massachusetts Department of Environmental Protection (MassDEP) C/I Sub-Slab Soil Gas Screening Values. AEG requested that No Further Action be required, and the termination of continued quarterly groundwater monitoring. On March 29, 2017, RIDEM issued a No Further Action Letter.

RCRA:

The Lorac Co. is classified as a Non-Generator and was historically registered a LQG of waste trichloroethane (F001) and waste oil (R010). No violations were noted.

Conclusion:

Based on information provided by RIDEM, groundwater flow direction at this facility is reported to flow in an easterly direction, which is hydrogeologically cross-gradient to the Site. Therefore, in consideration of the reported groundwater flow direction, it is unlikely that the release at this location has impacted the Site. However, if it is later determined that a preferential pathway exists (i.e., sub-grade utilities leading from this facility to the Site), or that the local groundwater flow direction varies, further

investigation may be warranted.

| | |
|----------------------|-----------------------------------|
| Identified Property: | DES Offset |
| Database(s): | UST, LUST |
| Address: | 55 Johnson Street, Providence, RI |
| Distance: | 0.081 of a miles southeast |
| Gradient: | Topographically Downgradient |

Comments:

Based on information provided by EDR and RIDEM, this facility historically had one (1) 2,000-gallon capacity UST for the storage of #2 heating fuel. The UST was reportedly installed on October 9, 1984 and removed on October 22, 1998. The UST was noted to have surficial corrosion with some pitting; however, no holes were noted. A loose coupling, associated with the copper supply line, was identified during removal activities. Approximately 78.05 tons of petroleum-impacted soil [as defined as having a photoionization detector (PID) reading greater than 40 parts per million (ppm)], was excavated and stockpiled for offsite disposal. Due to the presence of petroleum-impacted soil, RIDEM requested that a UST Closure Assessment be completed.

On December 9, 1998, Lincoln Environmental, Inc. (LEI) submitted a UST Closure Assessment Report to RIDEM. Based on information provided in the UST Closure Assessment Report, groundwater was not encountered during UST removal activities, which reached a maximum depth of twelve (12) feet below ground surface (bgs). Upon completion of UST removal and soil excavation activities, a soil sample was collected from the base of the northern portion of the excavation limit and submitted for laboratory analysis of TPH. According to LEI, the concentration of TPH [1,900 milligrams per kilogram (mg/kg)] was below RIDEM Leachability Criteria of 2,500 mg/kg. It was LEI's opinion that no further investigations or removal actions were necessary. No additional information was provided.

Conclusion:

Based on the information provided to review, petroleum-impacted soil, at a concentration less than the applicable RIDEM Criteria exists at this location. This facility is located approximately 430 feet southeast, and topographically downgradient of the Site. Groundwater is presumed to flow in a easterly direction (based on the reported groundwater flow direction at 97 Johnson Street), resulting in this location being hydrogeologically cross-gradient to the Site. At this time, and based on the presumed groundwater flow direction, it is unlikely that the residual petroleum-impacted soil is impacting the Site.

| | |
|----------------------|----------------------------------|
| Identified Property: | Star Enterprise |
| Database(s): | UST |
| Address: | 1120 Eddy Street, Providence, RI |
| Distance: | 0.06 of a mile north northwest |
| Gradient: | Topographically Upgradient |

Comments:

Based on information provided by EDR and RIDEM, this facility historically had one (1) 4,000-gallon capacity UST for the storage of #2 heating fuel. The UST was reportedly installed on November 1, 1981 and removed on December 2, 1991. RIDEM issues a Certificate of Closure on December 2, 1991. The

| |
|--------------------------------------|
| Identified Property: Star Enterprise |
|--------------------------------------|

UST was reported as being sound and the excavation “clean”. No additional information was provided.

| |
|--|
| Identified Property: Star Enterprise/Shell-Providence Terminal |
| Database(s): UST, LUST, SHWS, ICIS, US Airs, RCRA Non-Generator, FINDS |
| Address: 520 Allens Avenue, Providence, RI |
| Distance: Northern Site Abutter and 0.375 of a mile northeast |
| Gradient: Topographically Downgradient |

Comments:

This facility is a bulk storage petroleum distribution facility located on land adjacent to the intersection of Eddy Street and Ernest Street (immediately north of the Site), and extends in an easterly direction, beyond Allens Avenue to the Providence River. The documented groundwater flow direction, based on years of site investigations, is to the north-northeast and northeast, away from the Site (i.e., 1144 Eddy Street). Therefore, this facility is considered to be hydrogeologically downgradient from the Site. However, due to the proximity of this facility to the Site, SAGE reviewed files at RIDEM.

Historical records indicate that the facility was used as a lubrication oil blending facility, and asphalt production facility, and a petroleum distribution facility since at least 1907. In addition, there was a railcar maintenance facility on the property. The Lube oil blending facility and asphalt facility were decommissioned in 1960 and dismantled during the late 1970s. Historically, there have been approximately 149 tanks on the property, and various releases of petroleum dating back to at least 1989.

As of 2018 there were approximately twenty-five (25) bulk storage tanks with capacities ranging from 462,000-gallons to over 10 million gallons. Petroleum product stored (historically or currently) includes, but is not limited to, regular gasoline, premium gasoline, ultra-low sulfur diesel heating oil, aviation gasoline, and fuel grade ethanol. Fuel is received by marine ships, barges, trucks, or the railroad and transported throughout the facility through a series of underground and aboveground product lines. Upgrades at the facility have resulted in the removal of many, if not all, of the underground product lines.

Site Investigations completed at the facility, and near the Site (i.e., 1144 Eddy Street), documented the presence of fill material (brick, cement), black tar-like material, TPH, benzene, toluene, ethylbenzene, and xylenes (BTEX), metals, and tetrachloroethylene (PCE) in soil adjacent to Ernest Street. Subsequent testing of the black tar material around Tank 7549 (located northeast of the Site) determined that it did not have any RCRA defined hazardous characteristics (i.e., ignitability, corrosivity, EP Toxicity) or PCBs. The thickness of the tar material ranged from approximately two (2) to twelve (12) feet thick, with a maximum documented depth of thirteen (13) feet bgs. The black tar was noted as being viscous, which restricted subsequent migration. In 1992, seven (7) buried 55-gallon drums were discovered in proximity to AST 7549, located northeast of the Site. Laboratory analysis documented the presence of lead and sulfur. Approximately 201 tons of excavated soil was transported offsite for property disposal.

On January 28, 2021, Sovereign Consulting Inc., submitted a Site Status Report to RIDEM documenting groundwater monitoring data from January through December of 2020. At the time of report drafting,

groundwater monitoring wells MW-14 and MW-16 were the closest groundwater monitoring wells to the Site (i.e., 1144 Eddy Street). Groundwater monitoring well MW-16 is located at the corner of Eddy Street and Ernest Street, and MW-14 is located proximate to AST 7549. The ASTs located closest to the Site are AST 7132 (ethanol), and AST 7459 (gasoline). No non-aqueous phase liquid (NAPL) was detected during the reporting period (NAPL was detected on groundwater sampled from MW-14 in the 1990s), the concentration of BTEX and naphthalene were less than the laboratory detection limits, and the maximum concentration of TPH-DRO was 1.2 milligrams per liter (mg/l) in groundwater sampled from MW-14. Please note that the proposed GB-GWO for TPH-Diesel Range Organics (TPH-DRO), according to the report, is 5.0 mg/l. A review of historical groundwater data provided in the report documented that the concentration of all analytes sampled since 1992 have been less than the applicable RIDEM GB-GWO.

Summary:

Groundwater sampling completed in 2020 documents that the concentration of BTEX and naphthalene are below the applicable RIDEM GB-GWO in groundwater monitoring wells located north of the Site, and the groundwater flow direction is documented to be in a northeasterly direction, away from the Site. At this time, based on the most recent groundwater sampling event, this facility does not present a REC to the Site. .

| | |
|----------------------|-----------------------------------|
| Identified Property: | Mary I Montuori/Rentals |
| Database(s): | UST, LUST |
| Address: | 1149 Broad Street, Providence, RI |
| Distance: | 0.309 of a mile west |
| Gradient: | Topographically Upgradient |

Comments:

UST:

Based on information provided by EDR and RIDEM, this facility historically had five (5) registered USTs. They are as follows:

- Tank 1: 1,000-gallon UST for storage of #2 heating oil – Installed on October 9, 1984, and permanently closed on June 9, 1998.
- Tank 2: 3,000-gallon UST for storage of gasoline – Installed on October 9, 1984, and permanently closed on May 12, 1986.
- Tank 3: 3,000-gallon UST for storage of gasoline – Installed on October 9, 1984, and permanently closed on May 12, 1986
- Tank 4: 4,000-gallon UST for storage of gasoline – Installed on October 9, 1984, and permanently closed on May 12, 1986
- Tank 5: 50/550-gallon UST for storage of waste oil – Installed on October 9, 1984, and permanently closed on August 2, 2005.

On May 12, 1986, RIDEM issued a Closure Certificate for Tanks 2, 3 and 4. No additional information was provided.

On June 9, 1998, RIDEM personnel completed a Closure Inspection Sheet for Tank 1. The tank was

| |
|--|
| Identified Property: Mary I Montuori/Rentals |
|--|

reported as being sound and the soil “appears clean”. On July 7, 1998, RIDEM issued a Closure Certificate.

On October 12, 2005, FJA Environmental Associates, Inc., submitted a UST Closure Assessment to RIDEM. The reported documented activities associated with the removal of Tank 5, and a concrete drywell. Visual evidence of contamination was noted in the excavation associated with the drywell, resulting in the excavation and offsite disposal of approximately 45.17 tons of soil. No visual evidence of contamination was observed in association with the waste oil UST; however, pitting and corrosion was observed. Soil samples were collected from beneath the UST and drywell and submitted for laboratory analysis of TPH. The reported concentration of TPH less than the detection limit of 20 ppm. Groundwater was not sampled as part of the UST and drywell closure assessment. On February 25, 2016, RIDEM issued a Closure Certificate for Tank 5, and a letter stating that No Further Action would be required, and the status of the LUST was changed from active to inactive.

Based on information provided to review by RIDEM, SAGE is of the opinion this location is unlikely to have impacted the Site.

| | |
|----------------------|--|
| Identified Property: | RIBCO MFG Inc./Child and Family Services |
| Database(s): | SHWS, AUL, RCRA Non-Generator, FINDS |
| Address: | 1268 Eddy Street, Providence, RI |
| Distance: | 0.300 of a mile south |
| Gradient: | Topographically Upgradient |

Comments:

UST:

Based on information provided by RIDEM, this facility historically had one (1) 3,000-gallon capacity UST for the storage of #2 heating fuel. The UST, located beneath the building footprint, was reportedly installed on October 9, 1984, and closed-in-place September 16, 1993. No additional information was provided.

Site Remediation:

This facility was formerly the location of Winsor & Jerauld Manufacturing Company (1938 through 1988), and the Matalart Buckle Company/Rhode Island Buckle Company (1999 through 2003). As a result of historical operations, and subsequent environmental investigations initiated in 2014, the following COCs were identified, and documented in the Post Construction Soil Management Plan of the ELUR, dated January 11, 2019, and recorded with the City of Providence in Book 12262, Page 111:

➤ Soil:

- PAHs were reported to be in excess of the RIDEM R-DEC I/C-DEC,
- TPH was reported to be in excess of the RIDEM R-DEC, I/C-DEC, and RIDEM GB-LC.
- The concentration of arsenic in soil was reported to exceed the RIDEM R-DEC and I/C-DEC; however, it was determined to be a naturally occurring condition, and not the result of a release.

- Groundwater:
 - Groundwater samples were collected and submitted for laboratory analysis; however, no analytes were reported to be greater than the applicable RIDEM GB-GBO.
- Soil Vapor:
 - VOCs, including PCE, and TCE were reported at concentrations in excess of the applicable Massachusetts Residential and/or Industrial Sub-Slab Soil Gas Screening Values (SSGSV).
- Indoor Air:
 - PCE was reported at a concentration in excess of the applicable Residential and Commercial/Industrial Indoor Air Threshold Values (TVs).

The selected remedy included RIDEM approved Engineered Controls consisting of concrete, asphalt, clean soil and/or architectural features in all areas of the site, Institutional Controls including an ELUR to ensure the integrity of the Engineered Controls, and the installation and operation of a Sub-Slab Depressurization System (SSDS) to mitigate risks associated with the detected concentrations of VOCs in the sub-slab soil vapor and indoor air.

Groundwater flow direction was documented to be in a northeasterly direction (Site Investigation Report, dated May 2016, drafted by Redwood Environmental Group, LLC); however, due to the lack of groundwater impacts, off-site migration was not anticipated.

RCRA:

This facility was historically registered as a SQG of spent halogenated solvents (F001). As of 2007, they were no longer registered as a SQG. No additional information was provided.

Conclusion:

Due to the lack of documented groundwater impacts, SAGE is of the opinion this location is unlikely to have impacted the Site.

4.1.3 Non-Geocoded Records Review Summary

A total of 35 unplottable properties were identified in the radius report.

Based on a review of information available in the radius report, further investigation of select properties was performed through a review of available files maintained by the RIDEM Office of Land Revitalization and Sustainable Materials Management, as summarized below.

| | |
|----------------------|--|
| Identified Property: | National Grid – Field’s Point Substation |
| Database(s): | SHWS |
| Address: | Eddy Street – Field’s Point |
| Distance: | Southerly Abutting Property, Across Cass Street |
| Comments: | On September 30, 1994, the Narragansett Electric Company drafted a Notification of Release form, and verbally contacted RIDEM regarding staining that was observed on concrete foundations that supported oil-filled electrical equipment. Subsequent soil sampling documented the concentration of PCBs (13 |

Identified Property: National Grid – Field’s Point Substation
ppm) in excess of the applicable regulatory criteria of 10 ppm.

In November of 1994, Environmental Science Services (ESS) submitted a Remediation Action Report to RIDEM which documented remedial actions completed to address the release of PCBs. Remedial actions completed included the excavation and off-site disposal of approximately 168.85 tons of impacted soil and the collection of soil samples for laboratory analysis of PCBs and TPH. Post-excavation soil sampling documented the presence of residual PCB impacted soil at approximately 3.5 feet bgs (4 mg/kg) and TPH impacted soil at a depth of five (5) to six (6) feet bgs (up to 14,400 mg/kg). Additional excavation could not be completed due to structural concerns. ESS recommended no further action in the excavated areas.

On April 18, 1995, RIDEM issued a Letter of Compliance based on the current Site usage.

Based on information provided by RIDEM, contaminated soil with a reported concentration of TPH (14,400 mg/kg) in excess of the applicable RIDEM R-DEC of 500 mg/kg and I/C-DEC of 2,500 mg/kg, was left in place due to structural concerns. The vertical and horizontal extent of TPH contaminated soil was not delineated, and an assessment of groundwater was not completed. The area of the TPH contaminated soil is approximately 45 to 55 feet south of the Site boundary. The maximum PCB concentration of residually impacted soil was 4 mg/kg, which is less than the RIDEM R-DEC and I/C-DEC of 10 mg/kg. Therefore, based on the location of the TPH release area (45 to 55 feet south of the Site), and the local documented groundwater flow direction in a northeasterly direction, it is possible the release noted at this location could have impacted the Site.

4.2 Municipal Records and File Reviews

4.2.1 Chain-Of-Title Records

Title records were reviewed through the City of Providence Recorder of Deeds/Land Evidence Department and on-line Recorder of Deeds database. This information is provided for historical purposes only and is not intended for legal purposes. The current owner of the Site, per the City of Providence Assessors Card, is Federal Products Corporation, who took ownership of the Site on July 7, 2012 (Book 99999/Page999). Please note that according to the City of Providence, Recorder of Deeds Department, the information on the Assessor’s card may be inaccurate. Previous ownership, as documented on the Chain-of-Title is included in **Table 3**. Copies of the Assessor’s Card and the Chain-of-Title cards are included in **Attachment 4**.

Table 3
Owner Chronology
1144 Eddy Street
Providence, RI
Assessor's Plat 57, Lot 291

| Grantee | Date of Transfer | Book/Page |
|--------------------------------|-------------------|-----------|
| Federal Products Corporation | December 6, 1966 | 1140/270 |
| Laredef Realty Operators, Inc. | November 23, 1951 | 990/251 |

| Grantee | Date of Transfer | Book/Page |
|---|------------------|------------------------|
| Federal Products Corporation | August 10, 1943 | 855/320 (Parcel No. 2) |
| Transferred from Plat 54, Lot 797 (Frank Farnham) | | |

| Plat 54, Lot 797 | | |
|---|-------------------|-----------|
| Grantee | Date of Transfer | Book/Page |
| Frank E. Farham | September 4, 1924 | 662/378 |
| Henry L. Aldrich and Charles T. Aldrich | Unknown | Unknown |

4.2.2 Fire Department

SAGE personnel submitted a public records request to the City of Providence Fire Prevention Office to determine if that office maintained information regarding possible USTs located at the Site and prior incidents (i.e., spills or fires) that could have caused a release of oil or hazardous materials to the environment. The City of Providence Fire Department provided a copy of a letter, dated October 14, 1993. This letter was drafted by The Providence Fire Department, Division of Fire Prevention, and addressed to Mr. George Raposa from Piping Systems, Inc. The letter acknowledged that a plan regarding an AST appeared to be in compliance with the Rhode Island Fire Safety Code. No additional information was provided. A copy of this letter can be found in **Attachment 4**.

4.2.3 Inspection and Standards

SAGE personnel submitted a public records request to the City of Providence Inspection & Standards Department in an effort to obtain information relative to the Site. The Inspections & Standards Department provided copies of permits issued from May 29, 1958 through December 2, 2019. The permits were associated with building maintenance (i.e., window glass repairs/replacement, caulking window frames, brick repointing, exterior repairs to existing concrete columns and sills, unspecified interior and exterior repairs, installation of awnings, exterior cleaning of masonry via sandblasting and “water blasting”, roof replacement, erection of temporary tent, installation and/or replacement of exterior signage), and the construction of a concrete pad for a fuel storage tank (Permit number 738). Permit number 738 was issued on October 25, 1993, for the erection of a concrete pad for a fuel storage tank. No additional information regarding the fuel type, storage capacity, or proposed location of the concrete pad. Due to shadows on the 1997 aerial imagery, the location of the fuel storage tank could not be determined.

The Inspection and Standards Department provided copies of the above referenced permits, which are included in **Attachment 4**.

4.2.3 Planning and Development Records

SAGE personnel submitted a public records request to the City of Providence Planning and Development Department in an effort to obtain information relative to the Site. As of the drafting of this report, the Planning and Development Department did not provide any records to SAGE.

4.2.4 Public Works Records

SAGE personnel reviewed records at the City of Providence Public Works Department and contacted the City of Providence Water Department in an effort to obtain information relative to the Site.

Based on information obtained from the City of Providence Public Works Department, sanitary sewer enters the Site building from Ernest Street. The initial connection is reported to be June 22, 1928.

According to the Providence Water Department, the Site is serviced by one (1) six (6)-inch cast iron fire service water line and one (1) four (4)-inch cast iron service line. Both lines originate in Ernest Street and enter the approximate center of the building. The service line was reportedly connected on March 5, 1928, and the fire service line was reportedly connected on June 19, 1928.

An undated document provided to SAGE depicts an "Acid Line". The acid line is located on the eastern edge of the original structure. No additional information was provided.

Copies of the documents provided by the Public Works Department are included in **Attachment 4**.

4.3 Physical Setting

The Site is situated at approximately forty-two (42) feet above mean sea level (MSL). The topography at the Site is relatively flat, with a slight slope toward the east and northeast.

4.3.1 Geology and Hydrology

The Flood Insurance Rate Map (FIRM) for the Site was reviewed online through the Federal Emergency Management Agency (FEMA), and the geologic information was reviewed through USGS. A summary of this information can be found below in **Table 4**.

Table 4
Geology and Hydrology Information
1144 Eddy Street
Providence, RI

| | |
|---------------------------|--|
| Terrane: | Avalon |
| Subterranean: | Esmond-Dedham |
| Rock Type: | Stratified |
| Age: | Pennsylvanian |
| Surficial Geology: | Outwash |
| Waterbodies: | 2480 feet southwest of Sassafras Cove, which is part of the Providence River. |
| FIRM: | 44007C0317J, effective on 09/18/2013 |
| Flood Zone: | Zone X (unshaded), which is defined as an area of minimal flood hazard, with a less than 0.2% annual chance of flooding. |

4.3.2 Priority Resources GIS Map

Based on a review of maps obtained from the Rhode Island Geographic Information System (RIGIS) database for the Site and vicinity, groundwater at the Site and immediate surrounding area is classified as GB, which is defined as groundwater that is presumed not suitable for use as a public or private drinking water supply without prior treatment. Additionally, the Site is not located within any resource areas or protected open spaces.

4.4 Historical Use Information on the Site and Adjoining Properties

Historical research was conducted through data providers and at State and City agencies. Historical information sources researched include aerial photographs, Sanborn maps, and historical address directories.

4.4.1 Sanborn Maps

Sanborn map coverage was found to exist for the Site and immediately surrounding area as summarized in **Table 5** below.

Table 5
Sanborn Descriptions
1144 Eddy Street
Providence, RI

| Year | Site Description |
|------|---|
| 1900 | Sanborn Map coverage of the Site, and abutting properties located to the south, north, and east, is not available. Properties located to the west of the Site are depicted as residential properties. |
| 1921 | The Site is comprised of four (4) vacant parcels of land. Residential dwellings and vacant parcels of land are located to the west and south of the Site. The parcel of land located north of the Site is noted as being the "Proposed Site of S.N.E.R.R", beyond which is a residential dwelling and associated garage. |
| 1950 | The Site building is identified as a three (3) story structure, with a small one (1) story area on the northern portion of the building. The building is equipped with an automatic sprinkler system, a fire escape on the west side, a fireproof vault in the approximate center of the building, stairs on the west, north and east sides, and an elevator on the north side. An unknown feature (4' FR ON RF) is depicted in the southeast side of the building. The Site occupant, or owner, is listed as the Federal Products Corp (Instrument MFG). A Siamese fire department connection is depicted on the northeast side of the building. An 8-inch water line is depicted in Ernest Street and Eddy Street, and Cass Street is noted as being unpaved. The Narragansett Electric Company Sub-Station and transformer yard is located south of the Site (1150 Eddy Street), the Texas Gasoline Storage Yard, and associated buildings and bulk storage gasoline tanks are located to the north, residential dwellings and an auto painting facility are located to the west, and residential dwellings a restaurant and an auto glass store are located south southwest of the Site. |
| 1956 | There are no significant changes to the Site or abutting properties. |
| 1972 | There are no significant changes to the Site; however, the Federal Products Corporation expanded operations onto land located to the west of the Site, and land located southeast of the Site appears to be utilized for manufacturing operations. |
| 1977 | There are no significant changes to the Site or abutting properties. |
| 1982 | There are no significant changes to the Site or abutting properties. |

Copies of the maps are attached as **Attachment 5**.

4.4.2 Aerial Photographs

Historical aerial photographs were viewed online using the RIDEM Environmental Resource Mapping tool

(<https://ridemgis.maps.arcgis.com/apps/webappviewer/index.html?id=87e104c8adb449eb9f905e5f18020de5>) for the years 1939, 1951-52, 1962, 1972, 1981, 1988, 1997, 2008, 2011, 2014, 2018, 2019, 2020 and 2021. A summary of the Site and surrounding property descriptions is below.

Table 6
Historical Aerial Descriptions
1144 Eddy Street
Providence, RI

| Year | Site Description |
|---|---|
| 1939 | The Site appears to be developed with a structure, located in the same approximate location as the current-day building. The easterly portion of the building appears to be a separated structure than the current day building. Cass Street appears to be unpaved. The Narragansett Electric substation is visible to the south of the Site. Land located southeast of the Site is undeveloped. The bulk storage facility, and associated buildings, are visible to the north. |
| 1951-52 | The eastern portion of the existing Site building is visible. There are no other significant changes to the Site. Land development is visible southeast of the Site. Expansion of the bulk storage facility, located north and northeast of the Site, is visible. Commercial development in the vicinity of the Site is visible. |
| 1962 | There appears to be four (4) protrusions from the roof of the Site building. Commercial development in the vicinity of the Site is visible. |
| 1972 | There are no significant changes to the Site. The expansion of the Federal Products complex, located to the west of the Site is visible. Route 95 is visible to the north and northwest of the Site. |
| 1981 | There are no significant changes to the Site or abutting properties. |
| 1988 | Modification to a portion of the Site building roof is visible. There are no other significant changes to the Site or abutting properties. |
| 1997 | There are no significant changes to the Site or abutting properties. |
| 2008 | There are no significant changes to the Site. The electrical infrastructure that was historically located in the Narragansett Electric sub-station yard (1150 Eddy Street), appears to be removed. There are no other significant changes to the Site or abutting properties. |
| 2011, 2014, 2018, 2019, 2020, and 2021 | There are no significant changes to the Site or abutting properties. |

4.4.3 Local Street Directories

A City directory search was conducted through EDR. Directories were reviewed beginning in 1938 and in approximate five-year intervals through the most current listing. The following is the result of this research.

Table 7
Historical Directory Descriptions
1144 Eddy Street
Providence, RI

| Year | Owner |
|------|--|
| 2017 | Federal Products Corp An Esterline C. |
| 2014 | Federal Products Corp An Esterline C, Mahr Federal Inc. |
| 2010 | Mahr Federal Inc. |
| 2005 | Bayside Federal Credit Union, Federal Products Corp., Federal Products Corp An Esterline C |
| 2000 | Bayside Federal Credit Union, Federal Products Incorporated, Federal Products, Federal Products Corporation An Esterline Company |
| 1995 | Bayside Federal Credit Union, Federal Products Corp An Esterline Co, Federal Products Corporation An Esterline Company |
| 1992 | Auxitrol-USA, Federal Products Corporation An Esterline Company |
| 1988 | Federal Products Corp (gauge mfrs), Esterline Corp (Fed Products) |
| 1983 | Federal Products Corp (precision instruments), Esterline Corp (Fed Products) |
| 1978 | Federal Products Corp (precision instruments) |
| 1974 | Federal Products Corp (precision instruments) |
| 1969 | Federal Products Corp (dials & gauges) |
| 1964 | Federal Products Corp (dials & gauges) |
| 1961 | Federal Products Corp (gauge mfrs) |
| 1957 | Federal Products Corp (tool mfrs) |
| 1950 | Federal Products Corp (tool mfrs) |
| 1944 | Federal Products Corp (tool mfrs) |
| 1938 | Jewelers' Supply Co Inc., Federal Products Corp (tools) |

Copies of the directories are included in **Attachment 6**.

4.4.4 Other Historical Information

No additional information was provided to SAGE during this assessment.

5.0 SITE RECONNAISSANCE

5.1 Methodology and Limiting Conditions

On September 13, 2021, Mrs. Bethany Mong of SAGE conducted a Site reconnaissance. Accessible areas of the Site were observed by walking. The adjoining properties were observed from roadways and from the Site boundaries.

The Site walkover was conducted to observe the possible indication of releases of petroleum products or hazardous materials. A plan depicting the approximate parcel boundaries and pertinent Site features observed during the walkover has been provided as **Figure 2**, and photographs of the Site are included in the **Photographs Attachment**.

5.2 General Site Setting & Site Reconnaissance Observations

The Site consists of one (1) parcel that comprise(s) approximately 0.39 of an acre. The parcel is zoned for M-2 use; adjacent lots are zoned for M-1 and M-2. According to the City of Providence, zone M-1 (Light Industrial District) is intended for light industrial and office park uses that accommodate a variety of manufacturing, assembly, storage of durable goods, and related activities provided that they do not pose toxic, explosive or environmental hazard in the City. The M-2 (General Industrial District) is intended to provide areas for moderate and heavy intensity industrial uses, especially for those uses that are potentially hazardous, noxious, or incompatible with the uses in other districts. Currently, the Site building is vacant. According to publicly available information, the parcel was most recently operated by Mahr, Inc. and utilized for administrative offices and product demonstrations.

5.2.1 Notable Site Walkover Conditions

The following notable conditions were observed during the Site reconnaissance. **Table 8** below identifies specific conditions noted in ASTM E1527-13 Section 9.4. Conditions that were identified at the Site are described in **Sections 5.2.2 and 5.2.3.**

Table 8
Notable Site Conditions
1144 Eddy Street
Providence, RI

| Feature | Interior | | | Exterior | |
|---|---|--|------------------------------|---|--|
| Unoccupied Spaces | Yes <input checked="" type="checkbox"/> | No <input type="checkbox"/> | N/A <input type="checkbox"/> | Yes <input checked="" type="checkbox"/> | No <input type="checkbox"/> |
| Hazardous Materials | Yes <input checked="" type="checkbox"/> | No <input type="checkbox"/> | N/A <input type="checkbox"/> | Yes <input type="checkbox"/> | No <input checked="" type="checkbox"/> |
| Petroleum Products | Yes <input checked="" type="checkbox"/> | No <input type="checkbox"/> | N/A <input type="checkbox"/> | Yes <input type="checkbox"/> | No <input checked="" type="checkbox"/> |
| Storage Tanks | Yes <input checked="" type="checkbox"/> | No <input type="checkbox"/> | N/A <input type="checkbox"/> | Yes <input checked="" type="checkbox"/> | No <input type="checkbox"/> |
| Pools of Liquid | Yes <input checked="" type="checkbox"/> | No <input type="checkbox"/> | N/A <input type="checkbox"/> | Yes <input type="checkbox"/> | No <input checked="" type="checkbox"/> |
| Sumps | Yes <input type="checkbox"/> | No <input checked="" type="checkbox"/> | N/A <input type="checkbox"/> | Yes <input checked="" type="checkbox"/> | No <input type="checkbox"/> |
| Floor Drains | Yes <input checked="" type="checkbox"/> | No <input type="checkbox"/> | N/A <input type="checkbox"/> | Yes <input type="checkbox"/> | No <input checked="" type="checkbox"/> |
| Drums | Yes <input checked="" type="checkbox"/> | No <input type="checkbox"/> | N/A <input type="checkbox"/> | Yes <input type="checkbox"/> | No <input checked="" type="checkbox"/> |
| Unidentified Containers | Yes <input checked="" type="checkbox"/> | No <input type="checkbox"/> | N/A <input type="checkbox"/> | Yes <input type="checkbox"/> | No <input checked="" type="checkbox"/> |
| Indications of Possible Polychlorinated Biphenyl (PCB)-Containing Equipment | Yes <input checked="" type="checkbox"/> | No <input type="checkbox"/> | N/A <input type="checkbox"/> | Yes <input type="checkbox"/> | No <input checked="" type="checkbox"/> |
| Stains or Corrosion | Yes <input checked="" type="checkbox"/> | No <input type="checkbox"/> | N/A <input type="checkbox"/> | Yes <input checked="" type="checkbox"/> | No <input type="checkbox"/> |
| Odors | Yes <input checked="" type="checkbox"/> | No <input type="checkbox"/> | N/A <input type="checkbox"/> | Yes <input type="checkbox"/> | No <input checked="" type="checkbox"/> |
| Solid Waste | Yes <input type="checkbox"/> | No <input checked="" type="checkbox"/> | N/A <input type="checkbox"/> | Yes <input checked="" type="checkbox"/> | No <input type="checkbox"/> |
| Pits, Ponds or Lagoons | Yes <input type="checkbox"/> | No <input checked="" type="checkbox"/> | N/A <input type="checkbox"/> | Yes <input type="checkbox"/> | No <input checked="" type="checkbox"/> |
| Stressed Vegetation | Yes <input type="checkbox"/> | No <input checked="" type="checkbox"/> | N/A <input type="checkbox"/> | Yes <input type="checkbox"/> | No <input checked="" type="checkbox"/> |
| Wells | Yes <input type="checkbox"/> | No <input checked="" type="checkbox"/> | N/A <input type="checkbox"/> | Yes <input type="checkbox"/> | No <input checked="" type="checkbox"/> |
| Indications of Prior Environmental Investigation/Remediation | Yes <input type="checkbox"/> | No <input checked="" type="checkbox"/> | N/A <input type="checkbox"/> | Yes <input type="checkbox"/> | No <input checked="" type="checkbox"/> |
| Wastewater Discharge | Yes <input checked="" type="checkbox"/> | No <input type="checkbox"/> | N/A <input type="checkbox"/> | Yes <input type="checkbox"/> | No <input checked="" type="checkbox"/> |

5.2.2 Interior Inspection

Mahr Inc. (Mahr) recently utilized the Site building for administrative and product demonstration

purposes. As part of business operation consolidation, Mahr relocated their operations to an off-Site location. At the time of the Site walkover, Mahr personnel were no longer occupying the building; however, demonstration equipment, office furniture and files were still located within the building. Due to the presence of a locked interior fenced-in area, utilized for the storage of accounting records, the northeast portion of the basement could not be visually observed. In addition, the passenger elevator pit was not accessible on the day of the Site Walkover. A summary of notable Site conditions visually observed on the day of the Site Walkover is provided below.

Basement:

- The basement includes a water treatment room, a utility area (i.e., compressor, boiler, hot water maker, electric meter, and electrical infrastructure including two (2) floor-mounted dry transformers, one (1) floor-mounted unlabeled transformer which is presumed to be dry, and an OHM storage area), general non-OHM storage areas, an interior fenced-in area utilized for the storage of accounting records, and access to an exterior utility area.
- Floor drains, and cleanouts, were observed throughout the basement. The floor drains are reportedly connected to the municipal sewer.
- Relic piping was located throughout. The Mahr Facility Manager did not have any historical plans for the Site when it was operated as “Plant 1” of Federal Products Corporations manufacturing facility.
- OHM observed within the utility area, includes, but is not limited to:
 - An unknown red substance in an unlabeled glass jar. No release of OHM was observed;
 - Six (6) five(5)-gallon plastic buckets with varying quantities of OHM. No release of OHM was observed;
 - One (1) parts washer-degreaser and associated 55-gallon steel drum. No release of OHM was observed;
 - One (1) 55-gallon steel drum in an overpack drum (Blaser Swisslube). OHM was observed in the base of the overpack drum. No release of OHM from the overpack drum was observed;
 - One (1) Kaeser Compressor oil/water separator (OWS) and associated oil storage container. OHM was observed on the concrete floor, at the base of the OWS. A floor drain, reportedly connected to the municipal sewer, was adjacent to this area. According to the Site’s Facility Manager, water from the OWS is discharged to the floor drain, and the oil is transferred to a 55-gallon steel satellite drum while awaiting off-Site disposal. Staining was observed around the floor drain; and,
 - One (1) 55-gallon steel satellite drum for the storage of waste compressor oil. The base of the drum had visible evidence of rust, and OHM staining was visible on the concrete floor.

First Floor:

- The first floor includes a former product demonstration area, vacant areas that appeared to be historically utilized for manufacturing purposes, storage areas, restrooms, a loading dock, and a former OHM storage area.
- The loading dock is located on the north side of the Site. According to the Site’s Facility Manager, the loading dock utilizes hydraulics. At the time of the Site Walkover, the equipment associated

with the loading dock was non-operational; therefore, and visual observation of the hydraulic system could not be completed.

- The former OHM storage area is located on the north side of the building. The floor and berm are constructed of concrete and appeared to be competent. Staining was visible; however, due to the condition of the concrete, a release of OHM to the environment was not apparent. A small capacity spill containment grated structure was located adjacent to the OHM storage area. At the time of the Site Walkover, the structure was utilized for the storage of two (2) bags of calcium chloride ice melt, a 1.25-gallon container of Roundup Max Control 365, and a one (1)-gallon container of Alki-Foam.
- Various chemicals were observed throughout the first floor including, but not limited to, one (1)-gallon container of Pure Bright Germicidal Ultra Bleach, Liquid-Plumber, and Windex.
- Vents were located throughout, and reportedly associated with dust and particulate collection. Select vents connect to a filtration system, located on the south side of the building.
- Water stains were visible on select ceiling tiles.
- Floor drains were observed within the restrooms, which are reportedly connected to the municipal sewer.
- One (1) mop sink was observed. No OHM staining was apparent.
- The eastern stairwell contained at least one (1) Sola Constant Wattage Ballast. No evidence of a release of OHM was observed.
- Relic piping was located throughout. The Mahr Facility Manager did not have any historical plans for the Site when it was operated as "Plant 1" of Federal Products Corporations manufacturing facility.

Second Floor:

- The second floor includes an open area, cubicles, a former IT room, a break room, offices, storage areas, and restrooms.
- Floor drains were observed within the restrooms, which are reportedly connected to the municipal sewer.
- One (1) utility sink was observed. The utility sink was stained; however, it is reportedly connected to the municipal sewer.
- Water stains were visible on select ceiling tiles.
- Various chemicals were observed throughout the second floor including, but not limited to, one (1)-gallon container of Clorox Bleach, Bio Renewables Glass Cleaner, miscellaneous janitorial supplies, and an open container labeled as Simple Green.
- Relic piping was located throughout. The Mahr Facility Manager did not have any historical plans for the Site when it was operated as "Plant 1" of Federal Products Corporations manufacturing facility.

Third Floor:

- The third floor includes a server room, storage areas, office space, and restrooms.
- Floor drains were observed within the restrooms, which are reportedly connected to the municipal sewer.

Penthouse:

- The penthouse is located on the eastern portion of the Site building and was utilized as a meeting room. The penthouse provides access to the roof.

Roof:

- The roof is constructed of membrane. The western portion of the roof is enclosed within a chain-linked perimeter fence.
- Rooftop gas-fired heating, ventilation, and air conditioning (HVAC) units are located on the roof.

Passenger Elevator:

- A passenger elevator is located on the western side of the Site building. Access to the elevator pit was not provided on the day of the Site Walkover.
- The machine room, located above the elevator, was accessible. Minor OHM staining was observed on the floor. Absorbent pads were located adjacent to the equipment and had minor OHM staining. No active leaks of OHM were observed.
- One (1) quart of Formula Shell SAE 10W-30 Motor Oil was located in the machine room.
- A review of the Electric Elevator Inspection Checklists documented that the most recent inspection occurred on August 20, 2020. No deficiencies were noted.

Freight Elevator:

- A freight elevator is located in the central portion of the Site building.
- A review of the Electric Elevator Checklist documented that the most recent inspection occurred on August 20, 2020. No deficiencies were noted.
- The machine room, located above the elevator, was accessible. No active leaks of OHM were observed.
- Staining was visible in the elevator pit. Physical access to the pit was not provided; therefore, construction details and condition of the pit floor are unknown (i.e., earthen/concrete floor, competent/degraded, etc.).

Transformer Room:

- A concrete constructed transformer room was accessible through the southern fenced-in area. The room is located beneath the portion of the Site building that is reportedly built slab-on-grade.
- Three (3) 100 kilovolt-ampere (kVA) transformers were located within this room. Each transformer was labeled as "Filled at the time of manufacture with non-PCB (less than 1 ppm) dielectric fluid".
- One (1) transformer had visible staining around the upper rim and down the exterior. The concrete floor was competent in the area of the transformer.

5.2.3 Exterior Inspection

During the exterior walkover, SAGE noted an access way which leads to a sub-grade vault containing infrastructure which appeared to be associated with a former steam heating system. Due to access constraints, visual observation was limited from the ground level. According to Mahr's Site Facility Manager, this vault is classified as a Confined Space, and access was prohibited. A summary of notable Site conditions visually observed on the day of the Site Walkover are provided below.

- A fenced in area, located on the south side of the Site building, was accessible from the basement. This area contained compressor units, an air filtration unit and associated plastic container to store condensate [approximate fifteen (15)-gallon capacity], access to a transformer room, access to a sub-grade vault through a wooden bulkhead, drainage grates, and a sub-grade sump-like vault containing relic infrastructure and water.
- Staining was observed on the exterior of the approximate fifteen (15)-gallon capacity plastic container which is used to store condensate.
- The sub-grade vault was accessible through a wooden bulkhead. According to the Site's Facility Manager, the vault is classified as a Confined Space, and access was prohibited due to safety concerns. At the time of the Site Walkover, the Facility Manager was unaware that this vault existed; therefore, no details about the historical usage is known. The vault contained infrastructure that appears to be associated with a former steam heating system. A site gauge, valves, and metal piping were visible. Piping was observed to exit this sub-grade vault and head in the direction of the sub-grade sump-like vault which contained relic infrastructure and water.
- An American Standard natural gas forced air furnace with cooling unit, and one (1) thirty (30)-yard roll-off dumpster, are located on the northern side of the Site building.
- The loading dock is accessible on the north side of the Site building.
- Overhead lines connect to the southwest side of the building.
- A capped pipe was located on the northwest corner of the Site. Per the Mahr Facilities Manager, this pipe is a former fencepost.

6.0 VAPOR ENCROACHMENT SCREEN VIA ASTM E2600-15

Under the ASTM E1527 – 13 standard, vapor impacts must now be considered, similar to the way potential soil and groundwater impacts have been evaluated in the past. ASTM Designation E2600 – 15 *Standard Guide for Vapor Encroachment Screening on Property Involved in Real Estate Transactions* (2015) provides a method of identifying a vapor encroachment condition (VEC), which is the presence or likely presence of chemicals of concern (COC) vapors in sub-surface of the subject Site caused by the release of vapors from contaminated soil or groundwater either on or near the Site. The Vapor Encroachment Screen (VES) process is a two-tiered screening process.

The conclusion[‡] of a VES is (1) a VEC exists at the subject Site; or (2) a VEC does not exist at the subject Site, however the determination that a VEC exists at the subject Site does not necessarily represent an REC.

6.1 Tier 1 Screening Evaluation

The purpose of a Tier 1 Screening Evaluation in conjunction with the Phase I ESA is to evaluate whether a VEC exists at the subject Site by using information collected during the course of the Phase I ESA process. Information evaluated for the Tier 1 Screen includes past, present, and anticipated usage and oil and/or hazardous material usage at the Site, the Site's geological and hydrogeological setting, the presence or potential presence of preferential pathways for contaminant migration, and environmental records for

[‡] The VES is intended to reduce, but not eliminate, uncertainty regarding whether or not a VEC exists in connection with the subject Site, and evaluations conducted during the course of this VES are intended to be non-exhaustive. Additionally, the performance of an invasive Tier 2 Screen is not within the Scope of an ASTM Phase I ESA and is considered an Additional Service.

the Site and surrounding properties.

The VES Guide recommends reviewing environmental records for properties within 1/10-mile of the Site to evaluate whether a VEC exists from petroleum hydrocarbon COCs, and a radius of 1/3-mile surrounding the Site to evaluate whether a VEC exists from any other volatile non-petroleum hydrocarbon COCs. **Table 9**, below summarizes the number of properties identified within the target VES search distance, which are located in a *presumed* upgradient hydrogeologic direction based on files reviewed at RIDEM. This information was obtained through a review of records provided in the EDR report.

Table 9
Tier 1 Screening Table Summary
1144 Eddy Street
Providence, RI

| Database | Site Inclusion | Non-Petroleum Contaminated Properties (1/3-mile Search Radius) | Petroleum Contaminated Properties (1/10-mile Search Radius) |
|---|----------------|--|---|
| NPL | No | 0 | 0 |
| CERCLIS | No | 0 | 0 |
| State Equivalent CERCLIS | No | 4 | 2 |
| SWF | No | 0 | 0 |
| RCRA – SITE ONLY | Yes | N/A | N/A |
| RCRA CORRACTS | No | 0 | 0 |
| RCRA non-CORRACTS | No | 0 | 0 |
| State/Tribal USTs – SITE ONLY | No | N/A | N/A |
| State/Tribal LUSTs | No | 2 | 1 |
| ERNS | No | 0 | 0 |
| Federal/State Brownfields | No | 0 | 0 |
| Federal/State Institutional Control – SITE ONLY | No | N/A | N/A |

Based upon the results of the Tier 1 Screen, a VEC exists based on based on the historical usage of the property as a manufacturing facility, the historical usage of the Site as a manufacturing facility since at least 1938, the proximity of the release at the National Grid Field’s Point Substation, located immediately south of the Site, and the Sites location within an industrialized area.

6.2 Tier 2 Screening Evaluation

If a VEC is found to exist for the subject Site during the performance of the Tier 1 Screen, a Tier 2 invasive or non-invasive Screen may be conducted to obtain greater certainty of the presence of a VEC. A non-invasive Tier 2 Screen applies numeric screening criteria to existing soil, soil gas, and/or groundwater analytical data for the Site and/or surrounding properties and evaluates the influence of off-Site contaminated properties with respect to existing information pertaining to known COCs and known or inferred direction of groundwater flow. A Tier 2 invasive Screen involves the collection of soil, soil gas, and/or groundwater analytical data at the subject Site.

Based on the information obtained during the course of this assessment and the conclusion of the Tier 1 Screen, a VEC exists at the subject Site. As such, SAGE conducted a non-invasive Tier 2 Screening Evaluation to obtain greater certainty which included a review of applicable soil, soil gas, and/or groundwater analytical information pertaining to surrounding properties within the target VES search radii. Based on a review of files maintained by RIDEM for properties within the target VES radii, an invasive Tier 2 Screening Evaluation is necessary to confirm whether a VEC exists at the Site due the historical usage of the Site as a manufacturing facility since at least 1938, the proximity of the release at the National Grid Field's Point Substation, located immediately south of the Site, and the Sites location within an industrialized area. This information is further discussed in **Section 4.1** of this report.

7.0 INTERVIEWS

7.1 Interview with Owner

Mr. Arthur Tremblay, the Facilities Manager, and representative of Mahr, Inc. (the current Site Owner/Occupant), provided access and information about the Site, which has been incorporated into this assessment.

7.2 Interview with Local Government Officials

Local government officials were contacted as part of this assessment, including staff at the City of Providence Fire Prevention Office and local offices. Information provided has been incorporated into this assessment.

7.3 Interview with Others

No other person with any personal knowledge of the Site was interviewed.

8.0 ADDITIONAL SERVICES

No additional services were provided for this assessment.

9.0 FINDINGS & CONCLUSIONS

SAGE has performed a Phase I ESA of the Site in general conformance with the scope and limitations of ASTM Practice E1527-13 and the EPA's AAI Rule and those exceptions identified in this report. Any exceptions to or deletions from this practice are described in **Section 1.6** of this report titled "Deviations".

9.1 Findings

The following summarizes key findings of the Phase I ESA based on observations during the Site walkover, review of existing historical resources, and interviews with current or past owners. Included in the summary are known or suspected RECs, CRECs, HRECs and *de minimis* conditions.

Suspected RECs and *de minimis* conditions at the Site:

- Floor Drains are located throughout the Site building;

- A Kaeser Compressor OWS was observed in the basement of the Site building. OHM was observed on the concrete floor, at the base of the OWS;
- A 55-gallon steel satellite drum, utilized for the storage of waste compressor oil is located in the basement of the Site building. The base of the drum had visible evidence of rust, and OHM staining was visible on the concrete floor;
- OHM is stored in the basement of the Site building, including, but not limited to, a 55-gallon metal drum located within an overpack drum, six (6) five (5)-gallon plastic buckets with varying quantities of OHM, one (1) parts washer-degreaser and associated 55-gallon steel drum, and an unlabeled glass jar containing an unknown red substance;
- The former OHM storage area is located on the north side of the Site building, adjacent to the overhead door;
- Staining was visible in the freight elevator pit;
- A 100 kVA transformer, located within the Site building, was observed to have staining around the upper rim and down the exterior;
- Staining was observed on the exterior of the approximate fifteen (15)-gallon capacity plastic container which is used to store condensate;
- Subgrade Infrastructure which appeared to be associated with a former steam heating system. This subgrade infrastructure is located on the south side of the Site building, within the fenced-in area. Relic piping was observed to lead from this area to a sub-grade sump-like structure which contained water;
- The Site has been utilized for manufacturing of precision machining measuring devices since at least 1938 through the early 1990's, and photo chemical operations from an unknown date through 1990. In addition to manufacturing, the Site was occupied by Jewelers Supply Company. The Site is listed in the FINDS, Spills, PRP and US Airs database;
- The Site is located within an industrialized area of Providence, with documented land filling;
- The National Grid Fields Point Substation, located south of the Site, across Cass Street, had a release of PCBs and TPH in 1994; and,
- A capped metal pipe was observed in the landscaping, located on the northwest side of the Site, at the intersection of Eddy Street and Ernest Street.

ASTM E2600-15 VAPOR ENCROACHMENT SCREEN

During this assessment, SAGE also conducted a Vapor Encroachment Screen (VES) via ASTM E2600-15. Based upon the results of the Tier I Screening, SAGE has determined a Vapor Encroachment Condition (VEC) exists based on the historical usage of the Site as a manufacturing facility since at least 1938, the proximity of the release at the National Grid Field's Point Substation, located immediately south of the Site, and the Sites location within an industrialized area.

9.2 OPINIONS

Based upon the results of this assessment and the ASTM E1527-13 definitions of a REC, HREC, and CREC, the following opinions have been developed by SAGE along with a rationale for such determinations.

Non-REC Findings:

- **Floor Drains:** Floor Drains are located throughout the Site building. Reportedly all floor drains are connected to the municipal sewer; therefore, the presence of these floor drains do not represent a REC at this time. According to the Site Facility Manager, the discharge to the municipal sewer
- **Capped Metal Pipe:** A threaded capped metal pipe was observed in the landscaped area, on the northwest portion of the Site, at the intersection of Eddy Street and Ernest Street. Per the Mahr Facilities Manager, this capped metal pipe is an old fencepost, and not associated with a UST.
- **OHM Storage Area in the Basement:** OHM is stored in the basement of the Site building, including, but not limited to, a 55-gallon metal drum located within an overpack drum, six (6) five (5)-gallon plastic buckets with varying quantities of OHM, one (1) parts washer-degreaser and associated 55-gallon steel drum, and an unlabeled glass jar containing an unknown red substance. No release to the environment was observed; however, product was visible at the base of the overpack drum, and select five (5) gallon buckets did not have lids. SAGE recommends that the waste OHM be properly containerized, labeled, and properly disposed.
- **Former OHM Storage Area:** The former OHM storage area is located on the north side of the building. The floor and berm are constructed of concrete and appeared to be competent. Staining was visible; however, due to the condition of the concrete, a release of OHM to the environment was not apparent. A small capacity spill containment grated structure was located adjacent to the OHM storage area. At the time of the Site Walkover, the structure was utilized for the storage of two (2) bags of calcium chloride ice melt, 1.25-gallon container of Roundup Max Control 365, and a one (1)-gallon container of Alki-Foam.

REC Findings:

- **Oil/Water Separator:** A Kaeser Compressor OWS and associated oil storage container are located in the basement of the Site building. The OWS is utilized to manage waste generated by the compressor. OHM was observed on the concrete floor, at the base of the OWS. A floor drain, reportedly connected to the municipal sewer, was adjacent to this area. According to the Site's Facility Manager, water from the OWS is discharged to the floor drain, and the oil is transferred to a 55-gallon steel satellite drum while awaiting off-Site disposal. Staining was observed around the floor drain. At this time, the condition of the underground piping associated with the floor drain is unknown. According to the Manager of HSEQ at Mahr, effluent samples are collected from the OWS, in accordance with their Narragansett Bay Commission Permit. Effluent sampling occurs twice a year in April and October; however, due to COVID-19, and lack of activity at the Site, the last effluent sample was collected in October of 2019. Based on the laboratory analytical report, the concentration of oil and grease from the OWS was 139 mg/l. A copy of the permit and associated discharge limits were not provided.
- **Satellite Drum:** A 55-gallon steel satellite drum, utilized for the storage of waste compressor oil is located in the basement of the Site building. The base of the drum had visible evidence of rust, and OHM staining was visible on the concrete floor. The satellite drum is located in proximity to a floor drain, which reportedly discharges to the municipal sewer. At this time, the condition of the underground piping associated with the floor drain is unknown.
- **Freight Elevator:** Staining was visible in the freight elevator pit. Physical access to the pit was not

- provided; therefore, the condition of the pit floor is unknown (i.e., competent/degraded, etc.).
- **Transformer:** A concrete constructed transformer room is located on the southern side of the Site building. Three (3) 100 kVA transformers were located within this room. At the time of the Site Walkover, one (1) transformer had visible staining around the upper rim and down the exterior. The concrete floor was competent in the area of the transformer. The transformers are labeled as containing non-PCB (less than 1 ppm) dielectric fluid. Although evidence of a release to the environment was not observed, the condition/competency of the transformer is unknown and represents a REC.
 - **Air Filtration Condensate Collection Container:** Staining was observed on the exterior of the approximate fifteen (15)-gallon capacity plastic container which is used to store condensate. The integrity of this container is unknown and located adjacent to a stormwater drainage grate. This represents a REC.
 - **Sub-Grade Vault and Exterior Sump-Like Structure:** Subgrade infrastructure which appeared to be associated with a former steam heating system, was observed on the southern side of the Site building, within the fenced-in area. Relic piping was observed to lead from this area to a sub-grade sump-like structure which contained water;
 - **Historical Usage of the Site:** The Site has been utilized for the manufacturing of precision machining measuring devices since at least 1938 through the early 1990's, photo chemical operations from an unknown date through 1990, and occupied by the Jewelers Supply Company in 1938. Historically, the Site generated hazardous waste; however, the waste streams were merged with those generated at 1139 Eddy Street; therefore, at this time, it is unknown which waste streams were generated at the Site. Limited information exists regarding the historical layout of the Site building, and associated manufacturing infrastructure. The Mahr Facility Manager did not have any historical plans for the Site when it was operated as "Plant 1" of Federal Products Corporations manufacturing facility; however, an "acid line" is depicted on a document provided by the City of Providence Public Works Department. No additional information about this acid line was obtained during the course of this assessment (i.e., holding tank, discharge location, etc.). The Site is listed in the FINDS, Spills, PRP and US Airs database; however, at this time, the inclusion in these databases appear to be associated with the Federal Products Corporation/Mahr facility located at 1139 Eddy Street, and/or off-Site locations. The usage of the Site for manufacturing represents a REC.
 - **National Grid – Field's Point Substation:** On September 30, 1994, RIDEM was verbally notified that staining that was observed on concrete foundations that supported oil-filled electrical equipment. Subsequent soil sampling documented the presence of PCB and TPH contaminated soil in excess of the applicable RIDEM DECs. Remedial actions completed included the excavation and off-site disposal of 168.85 tons of impacted soil. The post-excavation soil samples documented the presence of residually impacted TPH soil (14,400 mg/kg) which exceeded the RIDEM R-DEC of 500 mg/kg and the I/C-DEC of 2,500 mg/kg, and PCB impacted soil (4 mg/kg) which was reported to be less than the applicable RIDEM R-DEC and I/C-DEC of 10 mg/kg. No additional excavations were completed in the area of the TPH contamination due to structural concerns. The vertical and horizontal extent of TPH contaminated soil was not delineated, and an assessment of groundwater was not completed. The area of the TPH contaminated soil is located approximately 45 to 55 feet south of the Site boundary. Therefore, based on the location of the TPH release area (45 to 55 feet south of the Site), and the local documented groundwater flow

direction in a northeasterly direction, it is possible the release noted at this location could have impacted the Site. **Surrounding Site Usage:** The Site is located within an industrialized area of Providence, with documented land filling. Local land usage documented on the Sanborn Maps throughout the last century includes, but is not limited to, manufacturing (i.e., jewelry, plastics, metals), a petroleum fuel distribution facility, and an electrical substation. The surrounding land usage represents a REC.

HREC Findings:

- Conditions indicative of a HREC were not identified during the course of this assessment.

CREC Findings:

- Conditions indicative of a CREC were not identified during the course of this assessment.

9.3 CONCLUSION

SAGE has performed a Phase I ESA of the Site in general conformance with the scope and limitations of ASTM Practice E1527-13 and the EPA's AAI Rule and those exceptions identified in this report. Based on the information further described herein, it is the opinion of SAGE that a LSI be conducted to evaluate the identified RECs. The LSI would include a general evaluation of Site soils as well as groundwater, and given the current understanding that the Site may be considered for a school, SAGE recommends as part of the LSI, a sub-slab soil gas assessment be performed. Additional focused areas of exploration as part of the LSI would include the subgrade infrastructure that appears to be associated with a former steam heating system, located on the southern side of the Site structure, and the visually stained surface in proximity to a transformer located within the transformer room.

Furthermore, although outside the scope of this Phase I ESA, SAGE recommends that all OHM containers be properly labeled and stored, and waste disposal documentation be maintained on the premises.

10.0 SIGNATURES AND QUALIFICATIONS OF ENVIRONMENTAL PROFESSIONALS

This report summarizes the findings of SAGE's Phase I ESA. The Phase I ESA was based upon Site reconnaissance, interviews with public and private parties as well as a review of all appropriate federal, state and local files. The information and findings contained within the Environmental Site Assessment are true and correct to the best of SAGE's knowledge.

We declare that, to the best of our professional knowledge and belief, we meet the definition of Environmental Professional as defined in 312.10 of 40 CFR 312.10. We have the specific qualifications based on education, training, and experience to assess a property of the nature, history, and setting of the subject property. We have developed and performed the all appropriate inquiries in conformance with the standards and practices set forth in 40 CFR § 312.

Qualified professionals experienced in conducting Phase I Environmental Site Assessments have prepared this report.

| | |
|---|-----------|
| <i>Bethany Mong</i> | 9/23/2021 |
| Bethany Mong Environmental Scientist | Date |
| <i>Jacob H. Butterworth</i> | 9/23/2021 |
| Jacob H. Butterworth, MS, LSP Vice President | Date |

11.0 LIMITATIONS

Data obtained from public agencies, Site inspections, and data mapping sources were used in the characterization of this Site. The accuracy of the conclusions derived from these data is based solely on the accuracy of the data reported and/or supplied. Should information be made available concerning the Site which is not included in this report, it should be reported to SAGE so that findings, conclusions, and/or recommendations can be altered and modified (if necessary).

Events occurring on the Site after on-Site inspection are beyond the scope of this report. As such, SAGE makes no expressed or implied representations, warranties or guarantees regarding any changes in the condition of the premises after the date of the on-Site inspection.

Any qualitative or quantitative information regarding the Site, which was not available to SAGE at the time of this assessment, may result in modification(s) to the conclusions and/or representations made in this report. The Phase I ESA and VES are intended to be non-exhaustive assessments and as such, information reviewed during the assessment is limited to that which is practically reviewable as defined in ASTM E1527 – 13 (3.2.69). This report is intended to reduce the uncertainty regarding the potential of a Recognized Environmental Condition to be present at the Site, however no environmental assessment can wholly eliminate uncertainty regarding the potential Recognized Environmental Conditions to be present at the Site.

Due to the fact that geological and soil formations are inherently random, variable, and indeterminate (heterogeneous) in nature, the professional services and opinions provided by SAGE under our agreement are not guaranteed to be a representation of complete Site conditions, which are variable and subject to change with time or as the result of natural or man-made processes. Although our services are extensive, opinions, findings, and conclusions presented are limited to and by the data supplied, reported, and obtained. Additionally, unless specified or otherwise included herein, this assessment did not include an evaluation of business environmental risk as defined in ASTM E1527 – 13 (3.2.11) and non-scope considerations as identified in ASTM E1527 – 13 (13). Such non-scope considerations include, but are not limited to, evaluation of: asbestos-containing materials, biological agents, radon, lead-based paint, lead in drinking water, wetlands, regulatory compliance, industrial hygiene, health and safety, OSHA compliance, cultural and historic resources, ecological resources, endangered species, indoor air quality, electromagnetic fields, formaldehyde, high-voltage power lines, non-point sources or best management practices for silviculture. Under the terms of the agreement no attempt was made to determine the compliance or regulatory status of present or former owners or operators of the Site with respect to federal, state, municipal, environmental, and land use laws or regulations.

SAGE has retained a copy of this report. No deletions or additions are permitted without the written consent of SAGE. This report, including the data, maps, and figures contained herein, are not suitable for use in its present form, for any ongoing or pending litigation. Use of this report in whole or in part by parties other than those authorized by SAGE is prohibited.

12.0 REFERENCES

ASTM E1527-13, Standard Practice for Environmental Site Assessments: Phase I Environmental Site Assessment Process, ASTM International, West Conshohocken, PA, 2013, www.astm.org

ASTM E2600-15, Standard Guide for Vapor Encroachment Screening on Property Involved in Real Estate Transactions, ASTM International, West Conshohocken, PA, 2015, www.astm.org

| Item | Date of Access | Source |
|---|--------------------|---|
| "Providence Quadrangle" Quadrangle | September 2021 | USGS |
| Regulatory Database Report | September 2021 | Environmental Data Resources, Inc. (EDR) |
| Soils Information | September 2021 | USDA Web Soil Survey websoilsurvey.nrcs.usda.gov |
| Groundwater Classification | September 2021 | RIGIS database |
| Sanborn Map Report | September 2021 | EDR |
| Aerial Photographs | September 2021 | RIDEM Environmental Resource Map https://ridemgis.maps.arcgis.com/apps/webappviewer/index.html?id=87e104c8adb449eb9f905e5f18020de5 |
| Street Directories | September 2021 | EDR |
| Building Records | September 2021 | City of Providence Inspection & Standards Department |
| Fire Prevention Records | September 2021 | City of Providence Fire Prevention Office |
| Rhode Island State Atlas 1870 | September 2021 | http://www.historicmapworks.com/Map/US/4037/Providence+City+Map/Rhode+Island+State+Atlas+1870/Rhode+Island/ |
| Site Reconnaissance Performed by Mrs. Bethany Mong | September 13, 2021 | --- |

FIGURES

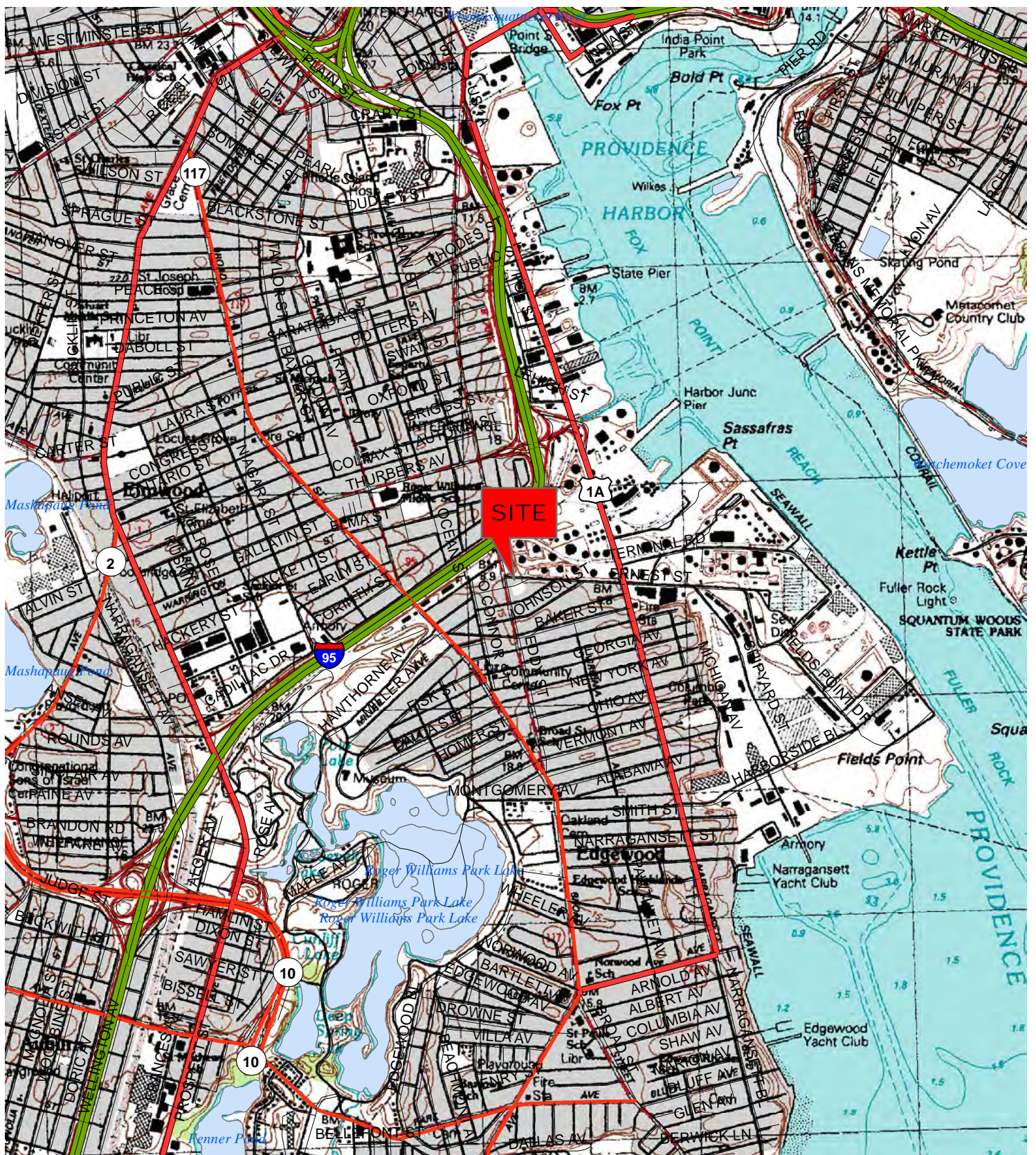

USGS QUADRANGLE
PROVIDENCE, RHODE ISLAND



8

USGS Quadrangle Site Location Map

1144 Eddy Street
Providence, Rhode Island

DATE: 09/07/2021

JOB #: S3977

CREATED BY: JPL

Figure 1



Data Provided by RIGIS

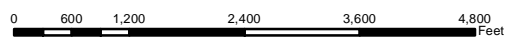

★ Site Location

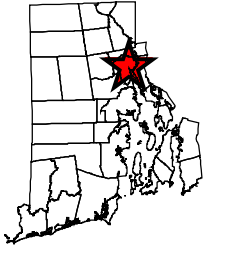
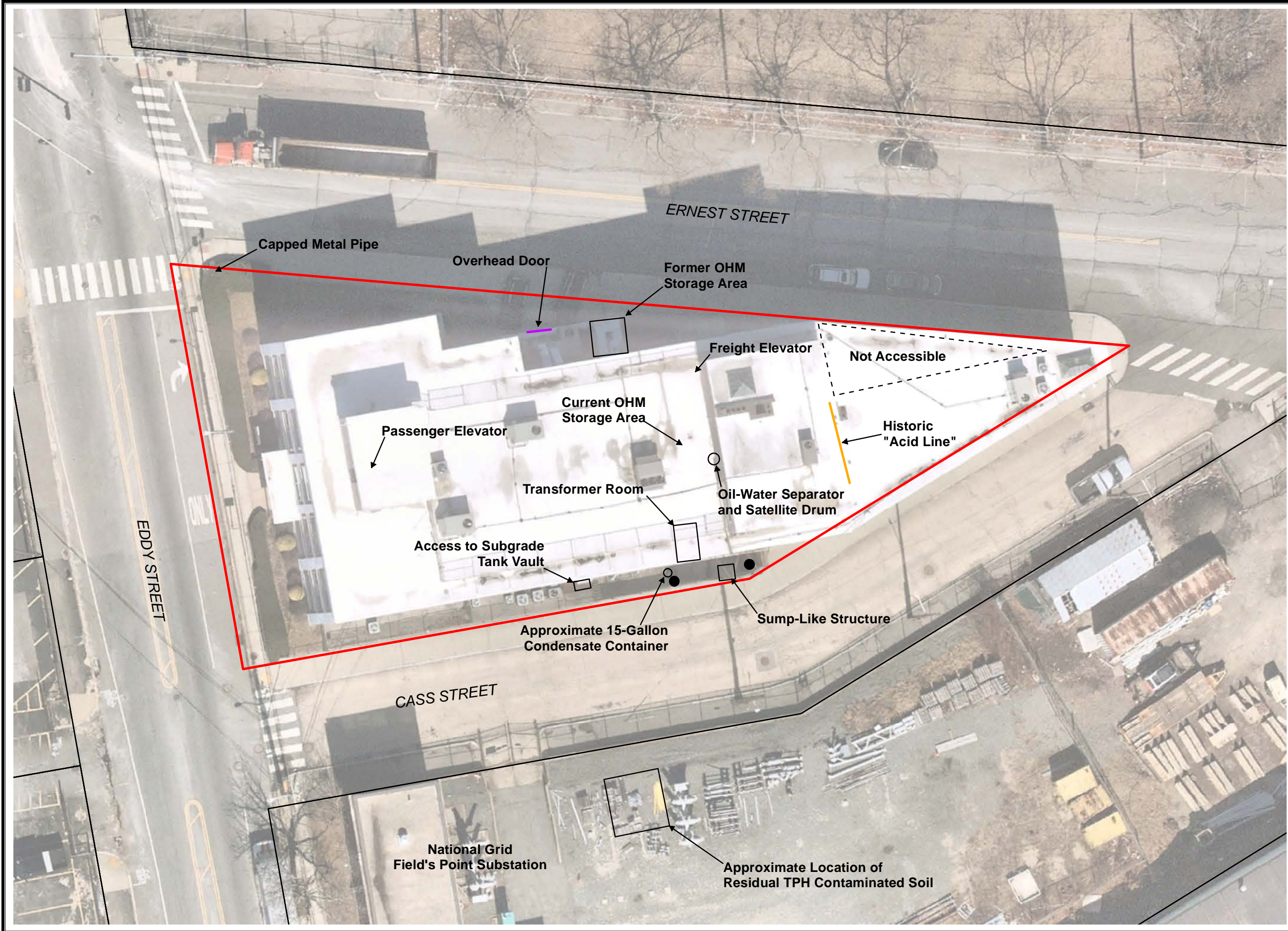

★ Site Location

Legend

- Approximate Site Boundary
- Approximate Drain Location



Note: All locations are approximate and for illustrative purposes only.

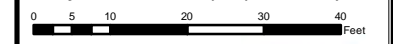

Data Provided by RIGIS
 Orthoimagery provided by nearmap.com

Site Plan

1144 Eddy Street
 Providence, Rhode Island

Date: 09/20/2021

Job#: S3977

Created By: JPL

Figure 2



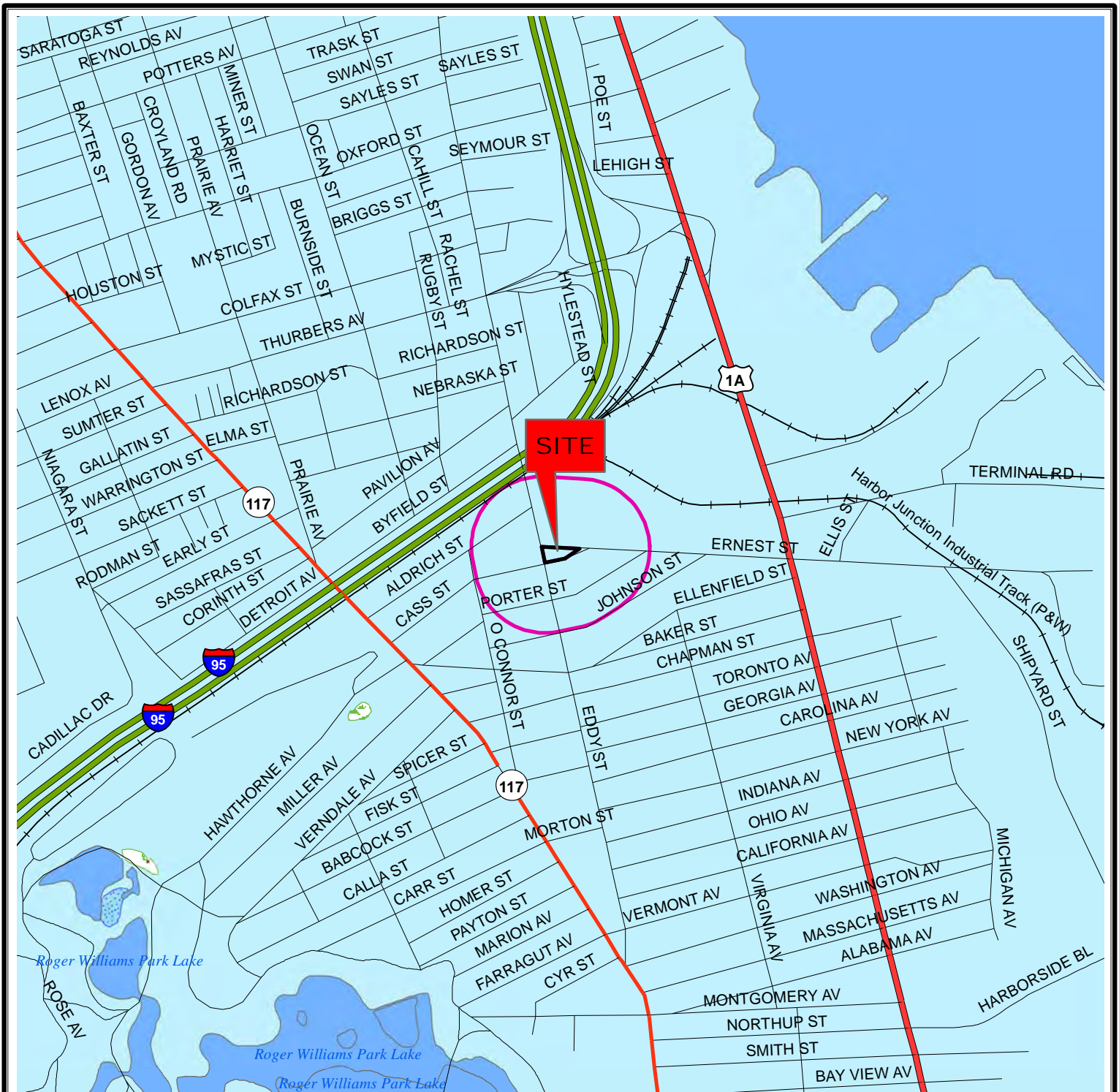

Groundwater Classification & Priority Resources Map

1144 Eddy Street
Providence, Rhode Island

Figure 3

DATE: 09/07/2021

JOB #: S3977

CREATED BY: JPL

FILENAME: wetlandspec.mxd



0 275 550 1,100 1,650 2,200 Feet



Not to Scale



- Noncommunity Wells
- Public Wells
- Approximate Site Boundary
- 500' Radius
- Natural Heritage Areas
- Noncommunity Wellhead Protection Areas
- Community Wellhead Protection Areas
- Wildlife Management Areas
- Rare Species Habitat

- Wetlands**
- Emergent Wetland: Emergent Fen or
 - Emergent Wetland: Marsh/Wet Meadow
 - Estuarine Emergent Wetland
 - Estuarine Scrub-Shrub Wetland
 - Forested Wetland: Coniferous
 - Forested Wetland: Dead
 - Forested Wetland: Deciduous
 - Scrub-Shrub Swamp
 - Scrub-Shrub Wetland: Shrub Fen

- Groundwater Classification**
- GA
 - GAA
 - GB
 - GC

PHOTOGRAPHS

Site Walkover Photolog
1144 Eddy Street, Providence, RI
September 13, 2021



Representative View of the West Side of the Site Building (looking east)



Representative View of the North Side of the Site Building (looking south)



Representative View of the South Side of the Site Building (looking north)



Representative View of the East Side of the Site Building (looking west)

Basement



Representative View of Floor Drains – Basement



Unlabeled Red Substance

Basement



Five (5)-gallon Plastic Buckets with Varying Quantities of OHM Parts Washer-degreaser and Associated 55-gallon Steel Drum in an Overpack Drum (Blaser Swisslube).



Interior of Overpack Drum – OHM visible at Base of Overpack Drum

Basement



OWS - Waste Oil on the Concrete Floor and Floor Drain Located Behind the OWS



55-Gallon Satellite Accumulation Drum (Waste Compressor Oil) and Staining Around the Floor Drain

Basement



Base of the 55-Gallon Satellite Accumulation Drum (Waste Compressor Oil) – Visible Rust and Staining on the Concrete



Three (3) Floor-Mounted Transformers
Two (2) are labeled as Dry Transformers and One (1) was Unlabeled.

First Floor



Former Product Demonstration Area

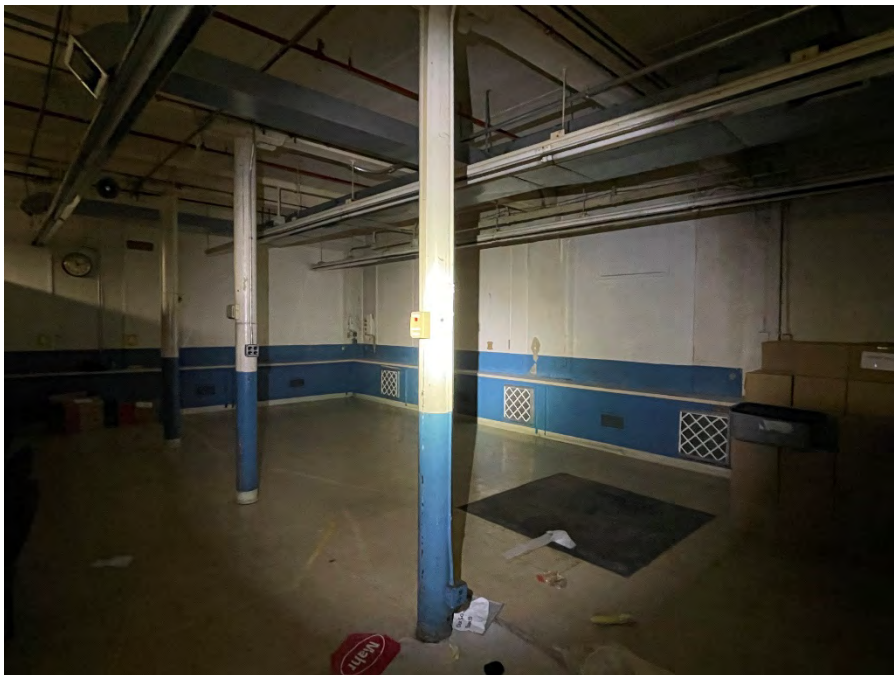

Representative View of Vacant Areas

First Floor



Representative View of Loading Dock – Hydraulics Inaccessible at Time of Site Walkover

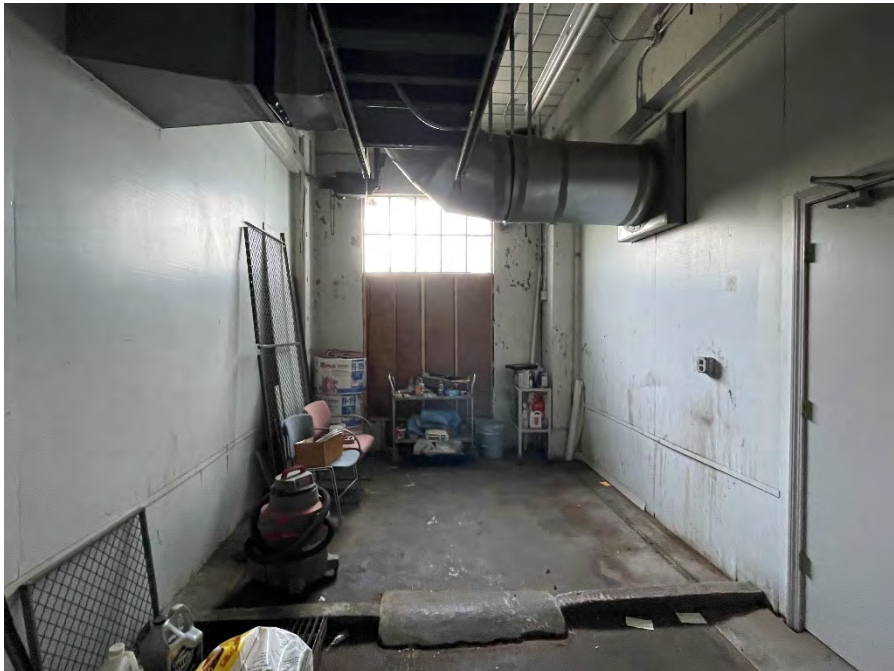

Former OHM Storage Area

First Floor



Spill Containment Structure



Relic Vent – Reportedly Utilized to Filter Dust and Particulates

First Floor



Sola Constant Wattage Ballast

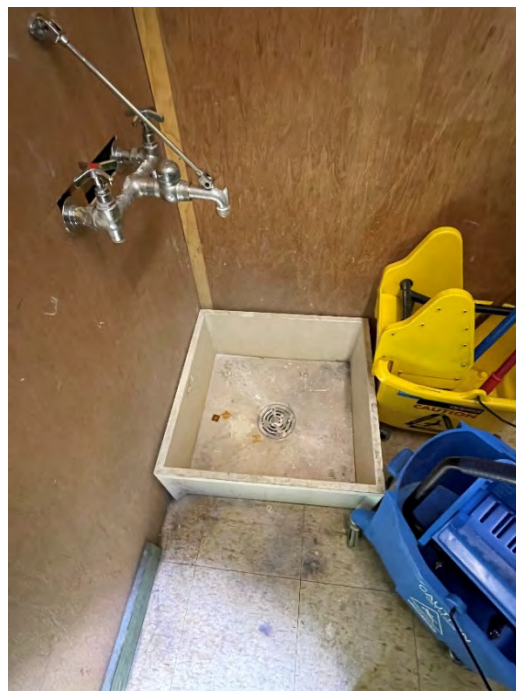

Mop Sink

Second Floor



Utility Sink

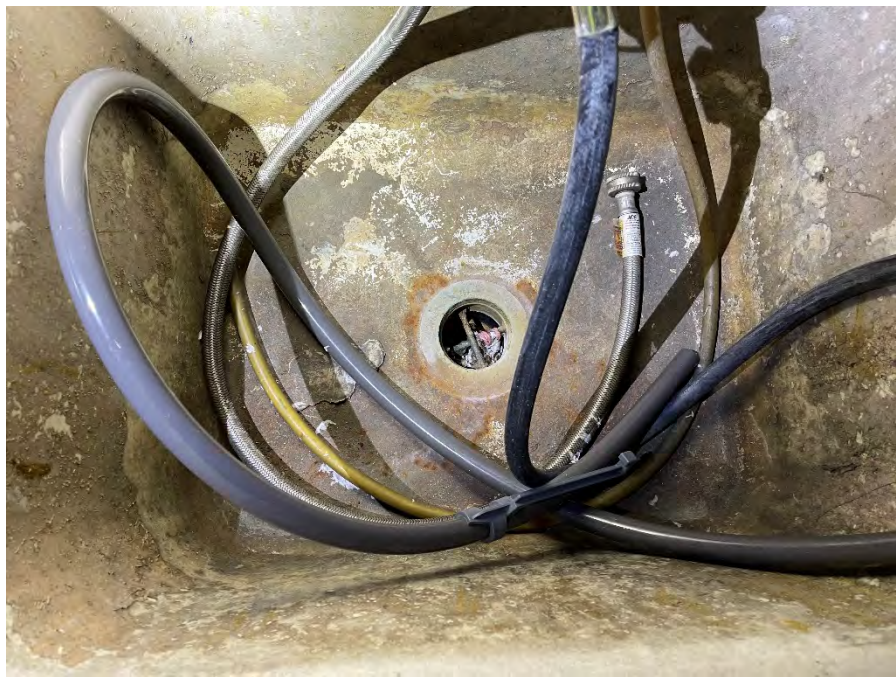

Interior of Utility Sink

Third Floor



Office Space



Server Room



Meeting Room - Penthouse



Roof



Passenger Elevator



Machine Room – Passenger Elevator



Absorbent Pads – Passenger Elevator Machine Room



Freight Elevator



Freight Elevator – Machine Room

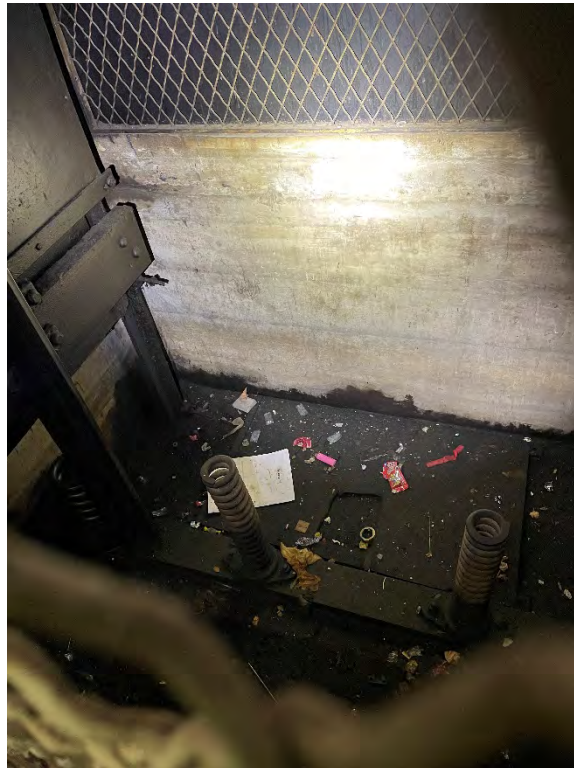

Freight Elevator Pit – Staining at Base and on Sidewalls



Transformer Room



Staining on Exterior of Transformer



Filtration Unit



Condensate Collection Container – Approximate 15-Gallon Capacity – Staining on Exterior



Wooden Bulkhead – Access to Sub-Grade Vault



Interior of Sub-Grade Vault



Sub-Grade Infrastructure which Appears to be Associated with a Former Steam Heating System



Vault with Sub-Grade Relic Infrastructure



Interior of Vault with Sub-Grade Relic Infrastructure



Representative View of Drainage Structure – South Side of Building – Fenced-In Area



Electric Meter



Hot Water Maker



Condensers – South Side of Building



American Standard Natural Gas Forced Air Furnace – North Side of Building



Capped Pipe – Per the Mahr Facilities Manager, this is a Capped Fencepost Northwest Side of Site at the Intersection of Eddy Street and Ernest Street

ATTACHMENT 1

Site Name/Address: 1144 Eddy Street, Providence, RI

User Provided Information

In order to qualify for one of the Landowner Liability Protections identified in the Phase I ESA Standard 1527-13, the user must provide the following information (if available) to the environmental professional. Failure to provide this information could result in a determination that "all appropriate inquiry" is not complete for the Phase I ESA.

| YES | NO | QUESTION | IF "YES" PLEASE DESCRIBE |
|-------------------------------------|-------------------------------------|---|---|
| <input type="checkbox"/> | <input checked="" type="checkbox"/> | Did a search of recorded land title records identify any environmental liens filed or recorded against the property under federal, tribal, state or local law? | |
| <input type="checkbox"/> | <input checked="" type="checkbox"/> | Did a search of recorded land title records identify any activity use limitations, such as engineering controls, land use restrictions or institutional controls that are in place at the property and/or have been filed or recorded against the property under federal, tribal, state or local law? | |
| <input type="checkbox"/> | <input checked="" type="checkbox"/> | Do you have any specialized knowledge or experience related to the property or nearby properties? For example, are you involved in the same line of business as the current or former occupants of the property or an adjoining property so that you would have specialized knowledge of the chemicals and processes used by this type of business? | |
| <input checked="" type="checkbox"/> | <input type="checkbox"/> | Does the purchase price being paid for this property reasonably reflect the fair market value? If you conclude that there is a difference, have you considered whether the lower purchase is because contamination is known or believed to be present at the property? | |
| <input checked="" type="checkbox"/> | <input type="checkbox"/> | Do you know the past uses of the property? | OFFICE, TESTING LAB, MFG. OF EQUIPMENT |
| <input type="checkbox"/> | <input checked="" type="checkbox"/> | Do you know of specific chemicals that are currently or once were present on the property? | |
| <input type="checkbox"/> | <input checked="" type="checkbox"/> | Do you know of any spills or other chemical releases that have been taken place at the property? | |
| <input type="checkbox"/> | <input checked="" type="checkbox"/> | Do you know of any environmental cleanups that have taken place at the property? | |
| <input type="checkbox"/> | <input checked="" type="checkbox"/> | Based on your knowledge and experience related to the property are there any obvious indicators that point to the presence or likely presence of releases at the property? | |
| <input type="checkbox"/> | <input checked="" type="checkbox"/> | Are there helpful documents available that could inform us about past and current uses on the property? (Such information could be MSDS, environmental permits and reports, tank registrations, safety plans, etc.) If "yes" is there the possibility of obtaining a copy? | |
| <input type="checkbox"/> | <input checked="" type="checkbox"/> | Is there a legal description and recorded plat available? If "yes" please provide Deed Book/Plat Book and Page Number if possible. | |
| <input checked="" type="checkbox"/> | <input type="checkbox"/> | Do you have the current property owner's contact information? If "yes" please provide. | FEDERAL PRODUCTS CORP. 1139 Eddy St. Prov RI 02905 800-343-2050 |
| <input checked="" type="checkbox"/> | <input type="checkbox"/> | How is the property currently zoned? Commercial, residential, industrial, mixed use? Are there any zoning restrictions the limit the activity use of the property? (i.e. Chesapeake Bay Preservation Area, Groundwater Protection Area, 50 or 100 year Flood zone). | M-1 |

Name: Michael Friedman

Organization: Pastim Properties

Title/Position: Director of Sales + Leasing

Date: 9/13/2021

ATTACHMENT 2

S3977

1144 Eddy St
Providence, RI 02905

Inquiry Number: 6645822.2s
September 01, 2021

FirstSearch Report



6 Armstrong Road, 4th floor
Shelton, CT 06484
Toll Free: 800.352.0050
www.edrnet.com

Search Summary Report

**TARGET SITE 1144 EDDY ST
PROVIDENCE, RI 02905**

| Category | Sel | Site | 1/8 | 1/4 | 1/2 | > 1/2 | ZIP | TOTALS |
|------------------------------|-----|------|-----|-----|-----|-------|-----|--------|
| <i>NPL</i> | Y | 0 | 0 | 0 | 0 | 0 | 0 | 0 |
| <i>NPL Delisted</i> | Y | 0 | 0 | 0 | 0 | 0 | 0 | 0 |
| <i>CERCLIS</i> | Y | 0 | 0 | 0 | 0 | - | 0 | 0 |
| <i>NFRAP</i> | Y | 0 | 0 | 1 | 1 | - | 0 | 2 |
| <i>RCRA COR ACT</i> | Y | 0 | 0 | 0 | 0 | 2 | 0 | 2 |
| <i>RCRA TSD</i> | Y | 0 | 0 | 0 | 0 | - | 0 | 0 |
| <i>RCRA GEN</i> | Y | 0 | 2 | 11 | - | - | 0 | 13 |
| <i>Federal IC / EC</i> | Y | 0 | 0 | 0 | 0 | - | 0 | 0 |
| <i>ERNS</i> | Y | 0 | - | - | - | - | 0 | 0 |
| <i>State/Tribal CERCLIS</i> | Y | 0 | 1 | 3 | 18 | 47 | 34 | 103 |
| <i>State/Tribal SWL</i> | Y | 0 | 0 | 0 | 2 | - | 0 | 2 |
| <i>State/Tribal LTANKS</i> | Y | 0 | 2 | 2 | 15 | - | 1 | 20 |
| <i>State/Tribal Tanks</i> | Y | 0 | 9 | 23 | - | - | 0 | 32 |
| <i>State/Tribal IC / EC</i> | Y | 0 | 1 | 0 | 9 | - | 0 | 10 |
| <i>ST/Tribal Brownfields</i> | Y | 0 | 0 | 0 | 0 | - | 0 | 0 |
| <i>US Brownfields</i> | Y | 0 | 0 | 0 | 2 | - | 0 | 2 |
| <i>Other Haz Sites</i> | Y | 0 | - | - | - | - | 0 | 0 |
| <i>Spills</i> | Y | 1 | - | - | - | - | 0 | 1 |
| <i>Other</i> | Y | 4 | 4 | 23 | - | - | 0 | 31 |
| - Totals -- | | 5 | 19 | 63 | 47 | 49 | 35 | 218 |

Disclaimer - Copyright and Trademark Notice

This Report contains certain information obtained from a variety of public and other sources reasonably available to Environmental Data Resources, Inc. It cannot be concluded from this Report that coverage information for the target and surrounding properties does not exist from other sources. **NO WARRANTY EXPRESSED OR IMPLIED, IS MADE WHATSOEVER IN CONNECTION WITH THIS REPORT. ENVIRONMENTAL DATA RESOURCES, INC. SPECIFICALLY DISCLAIMS THE MAKING OF ANY SUCH WARRANTIES, INCLUDING WITHOUT LIMITATION, MERCHANTABILITY OR FITNESS FOR A PARTICULAR USE OR PURPOSE. ALL RISK IS ASSUMED BY THE USER. IN NO EVENT SHALL ENVIRONMENTAL DATA RESOURCES, INC. BE LIABLE TO ANYONE, WHETHER ARISING OUT OF ERRORS OR OMISSIONS, NEGLIGENCE, ACCIDENT OR ANY OTHER CAUSE, FOR ANY LOSS OF DAMAGE, INCLUDING, WITHOUT LIMITATION, SPECIAL, INCIDENTAL, CONSEQUENTIAL, OR EXEMPLARY DAMAGES. ANY LIABILITY ON THE PART OF ENVIRONMENTAL DATA RESOURCES, INC. IS STRICTLY LIMITED TO A REFUND OF THE AMOUNT PAID FOR THIS REPORT.** Purchaser accepts this Report "AS IS". Any analyses, estimates, ratings, environmental risk levels or risk codes provided in this Report are provided for illustrative purposes only, and are not intended to provide, nor should they be interpreted as providing any facts regarding, or prediction or forecast of, any environmental risk for any property. Only a Phase I Environmental Site Assessment performed by an environmental professional can provide information regarding the environmental risk for any property. Additionally, the information provided in this Report is not to be construed as legal advice.

Copyright 2020 by Environmental Data Resources, Inc. All rights reserved. Reproduction in any media or format, in whole or in part, of any report or map of Environmental Data Resources, Inc., or its affiliates, is prohibited without prior written permission.

EDR and its logos (including Sanborn and Sanborn Map) are trademarks of Environmental Data Resources, Inc. or its affiliates. All other trademarks used herein are the property of their respective owners.

Search Summary Report

**TARGET SITE: 1144 EDDY ST
PROVIDENCE, RI 02905**

| Category | Database | Update | Radius | Site | 1/8 | 1/4 | 1/2 | > 1/2 | ZIP | TOTALS |
|------------------------------|------------------|------------|--------|------|-----|-----|-----|-------|-----|--------|
| NPL | NPL | 07/29/2021 | 1.000 | 0 | 0 | 0 | 0 | 0 | 0 | 0 |
| | Proposed NPL | 07/29/2021 | 1.000 | 0 | 0 | 0 | 0 | 0 | 0 | 0 |
| NPL Delisted | Delisted NPL | 07/29/2021 | 1.000 | 0 | 0 | 0 | 0 | 0 | 0 | 0 |
| CERCLIS | SEMS | 07/29/2021 | 0.500 | 0 | 0 | 0 | 0 | - | 0 | 0 |
| NFRAP | SEMS-ARCHIVE | 07/29/2021 | 0.500 | 0 | 0 | 1 | 1 | - | 0 | 2 |
| RCRA COR ACT | CORRACTS | 03/22/2021 | 1.000 | 0 | 0 | 0 | 0 | 2 | 0 | 2 |
| RCRA TSD | RCRA-TSDF | 03/22/2021 | 0.500 | 0 | 0 | 0 | 0 | - | 0 | 0 |
| RCRA GEN | RCRA-LQG | 03/22/2021 | 0.250 | 0 | 1 | 0 | - | - | 0 | 1 |
| | RCRA-SQG | 03/22/2021 | 0.250 | 0 | 1 | 9 | - | - | 0 | 10 |
| | RCRA-VSQG | 03/22/2021 | 0.250 | 0 | 0 | 2 | - | - | 0 | 2 |
| Federal IC / EC | US ENG CONTROLS | 05/17/2021 | 0.500 | 0 | 0 | 0 | 0 | - | 0 | 0 |
| | US INST CONTROLS | 05/17/2021 | 0.500 | 0 | 0 | 0 | 0 | - | 0 | 0 |
| ERNS | ERNS | 06/14/2021 | TP | 0 | - | - | - | - | 0 | 0 |
| State/Tribal CERCLIS | SHWS | 04/07/2021 | 1.000 | 0 | 1 | 3 | 18 | 47 | 34 | 103 |
| State/Tribal SWL | SWF/LF | 04/07/2021 | 0.500 | 0 | 0 | 0 | 2 | - | 0 | 2 |
| State/Tribal LTANKS | LUST | 03/01/2021 | 0.500 | 0 | 2 | 2 | 15 | - | 1 | 20 |
| | INDIAN LUST | 10/01/2020 | 0.500 | 0 | 0 | 0 | 0 | - | 0 | 0 |
| State/Tribal Tanks | UST | 03/01/2021 | 0.250 | 0 | 8 | 23 | - | - | 0 | 31 |
| | AST | 06/01/2020 | 0.250 | 0 | 1 | 0 | - | - | 0 | 1 |
| | INDIAN UST | 10/01/2020 | 0.250 | 0 | 0 | 0 | - | - | 0 | 0 |
| State/Tribal IC / EC | AUL | 04/07/2021 | 0.500 | 0 | 1 | 0 | 9 | - | 0 | 10 |
| ST/Tribal Brownfields | BROWNFIELDS | 04/07/2021 | 0.500 | 0 | 0 | 0 | 0 | - | 0 | 0 |
| US Brownfields | US BROWNFIELDS | 06/10/2021 | 0.500 | 0 | 0 | 0 | 2 | - | 0 | 2 |
| Other Haz Sites | US CDL | 05/18/2021 | TP | 0 | - | - | - | - | 0 | 0 |

Search Summary Report

**TARGET SITE: 1144 EDDY ST
PROVIDENCE, RI 02905**

| Category | Database | Update | Radius | Site | 1/8 | 1/4 | 1/2 | > 1/2 | ZIP | TOTALS |
|---------------|-------------------|------------|--------|------|-----|-----|-----|-------|-----|--------|
| Spills | HMIRS | 03/22/2021 | TP | 0 | - | - | - | - | 0 | 0 |
| | SPILLS | 11/15/2004 | TP | 0 | - | - | - | - | 0 | 0 |
| | SPILLS 90 | 01/04/2001 | TP | 1 | - | - | - | - | 0 | 1 |
| Other | RCRA NonGen / NLR | 03/22/2021 | 0.250 | 0 | 4 | 23 | - | - | 0 | 27 |
| | TSCA | 12/31/2016 | TP | 0 | - | - | - | - | 0 | 0 |
| | TRIS | 12/31/2018 | TP | 0 | - | - | - | - | 0 | 0 |
| | SSTS | 04/19/2021 | TP | 0 | - | - | - | - | 0 | 0 |
| | RAATS | 04/17/1995 | TP | 0 | - | - | - | - | 0 | 0 |
| | PRP | 12/30/2020 | TP | 1 | - | - | - | - | 0 | 1 |
| | PADS | 11/19/2020 | TP | 0 | - | - | - | - | 0 | 0 |
| | ICIS | 11/18/2016 | TP | 0 | - | - | - | - | 0 | 0 |
| | FTTS | 04/09/2009 | TP | 0 | - | - | - | - | 0 | 0 |
| | MLTS | 03/08/2021 | TP | 0 | - | - | - | - | 0 | 0 |
| | RADINFO | 07/01/2019 | TP | 0 | - | - | - | - | 0 | 0 |
| | INDIAN RESERV | 12/31/2014 | 1.000 | 0 | 0 | 0 | 0 | 0 | 0 | 0 |
| | US AIRS | 10/12/2016 | TP | 1 | - | - | - | - | 0 | 1 |
| | FINDS | 05/05/2021 | TP | 2 | - | - | - | - | 0 | 2 |
| | - Totals -- | | | | 5 | 19 | 63 | 47 | 49 | 35 |

Site Information Report

Request Date: SEPTEMBER 1, 2021
Request Name: ELAINE CARDILLO

Search Type: COORD
Job Number: NA

Target Site: 1144 EDDY ST
 PROVIDENCE, RI 02905

Site Location

| | <u>Degrees (Decimal)</u> | <u>Degrees (Min/Sec)</u> | <u>UTMs</u> |
|------------|--------------------------|-----------------------------|---------------------|
| Longitude: | 71.403992 | 71.4039920 - 71° 24' 14.37" | Easting: 300256.9 |
| Latitude: | 41.794905 | 41.7949050 - 41° 47' 41.65" | Northing: 4629585.5 |
| Elevation: | 42 ft. above sea level | | Zone: Zone 19 |

Demographics

| | | | | |
|--|-------------------------|------------------------|---------------------|-----------------------|
| Sites: 183 | Non-Geocoded: 35 | Population: N/A | | |
| RADON | | | | |
| Federal EPA Radon Zone for PROVIDENCE County: 2 | | | | |
| Note: Zone 1 indoor average level > 4 pCi/L. : Zone 2 indoor average level >= 2 pCi/L and <= 4 pCi/L. : Zone 3 indoor average level < 2 pCi/L. | | | | |
| ----- | | | | |
| Federal Area Radon Information for Zip Code: 02905 | | | | |
| Number of sites tested: 3 | | | | |
| <u>Area</u> | <u>Average Activity</u> | <u>% <4 pCi/L</u> | <u>% 4-20 pCi/L</u> | <u>% >20 pCi/L</u> |
| Living Area - 1st Floor | Not Reported | Not Reported | Not Reported | Not Reported |
| Living Area - 2nd Floor | Not Reported | Not Reported | Not Reported | Not Reported |
| Basement | 1.667 pCi/L | 100% | 0% | 0% |
| ----- | | | | |
| Federal Area Radon Information for PROVIDENCE COUNTY, RI | | | | |
| Number of sites tested: 179 | | | | |
| <u>Area</u> | <u>Average Activity</u> | <u>% <4 pCi/L</u> | <u>% 4-20 pCi/L</u> | <u>% >20 pCi/L</u> |
| Living Area - 1st Floor | 1.050 pCi/L | 83% | 17% | 0% |
| Living Area - 2nd Floor | Not Reported | Not Reported | Not Reported | Not Reported |
| Basement | 2.649 pCi/L | 83% | 17% | 1% |

Site Information Report

RADON

State Database: RI Radon

Radon Test Results

| Zipcode | Num Tests | # < 4 pCi/L | 4 to 20 | # > 20 pCi/L | Maximum |
|---------|-----------|-------------|---------|--------------|---------|
| 02905 | 283 | 260 | 23 | 0 | 12.8 |

Target Site Summary Report

Target Property: 1144 EDDY ST
PROVIDENCE, RI 02905

JOB: NA

TOTAL: 218

GEOCODED: 183

NON GEOCODED: 35

| Map ID | DB Type --ID/Status | Site Name | Address | Dist/Dir | ElevDiff | Page No. |
|--------|---------------------------|------------------------------|--|----------|----------|----------|
| A1 | FINDS --110070035858 | MAHR FEDERAL INC. | 1144 EDDY ST PROVIDENCE, RI 02905 | 0.00 | + 0 | 1 |
| A2 | SPILLS 90 --95-285 | FEDERAL PRODUCTS | 1144 EDDY ST PROVIDENCE, RI 02905 | 0.00 | + 0 | 2 |
| A3 | PRP | FEDERAL PRODUCTS CORPORATION | 1144 EDDY STREET PROVIDENCE, RI 02901 | 0.00 | + 0 | 3 |
| A4 | FINDS --110002058692 | FEDERAL PRODUCTS | 1144 EDDY STREET PROVIDENCE, RI 02901 | 0.00 | + 0 | 5 |
| A4 | US AIRS --110002058692 | FEDERAL PRODUCTS | 1144 EDDY STREET PROVIDENCE, RI 02901 | 0.00 | + 0 | 6 |

Sites Summary Report

Target Property: 1144 EDDY ST
PROVIDENCE, RI 02905

JOB: NA

TOTAL: 218 GEOCODED: 183 NON GEOCODED: 35

| Map ID | DB Type --ID/Status | Site Name | Address | Dist/Dir | ElevDiff | Page No. |
|--------|---|--------------------------------|---------------------------------------|-----------|----------|----------|
| A5 | UST --UST-1915 --Permanently Closed | HUDSON LIQUID ASPHALTS, INC. (| ONE SERVICE RD PROVIDENCE, RI | 0.00 | + 0 | 9 |
| A5 | LUST --Soil Removal Only; No Further Action Required --28193-LS --UST-1915 | HUDSON LIQUID ASPHALTS, INC. (| ONE SERVICE RD PROVIDENCE, RI | 0.00 | + 0 | 11 |
| A6 | RCRA NonGen / NLR --RID084809789 | CRISLOID PLASTICS INC | 55 PORTER ST PROVIDENCE, RI 02905 | 0.04 SE | + 8 | 12 |
| A6 | UST --UST-16173 --Permanently Closed | CRISLOID PLASTICS INC | 55 PORTER ST PROVIDENCE, RI 02905 | 0.04 SE | + 8 | 15 |
| 7 | UST --UST-383 --Permanently Closed | MAHR FEDERAL INC PLANT 2 | 1139 EDDY ST PROVIDENCE, RI 02905 | 0.05 West | - 3 | 16 |
| 7 | RCRA-LQG --RID000001750 | MAHR FEDERAL INC PLANT 2 | 1139 EDDY ST PROVIDENCE, RI 02905 | 0.05 West | - 3 | 17 |
| B8 | UST --UST-3848 --Permanently Closed | CARROLL COATINGS | 150 ERNEST ST PROVIDENCE, RI | 0.05 East | - 9 | 64 |
| B9 | RCRA NonGen / NLR --RIR000016840 | CAROL COATING CO | 150 ERNEST ST PROVIDENCE, RI 02905 | 0.05 East | - 9 | 65 |
| 10 | UST --UST-16190 --Permanently Closed | STAR ENTERPRISE | 1120 EDDY ST PROVIDENCE, RI | 0.06 NNW | + 2 | 69 |
| 11 | RCRA NonGen / NLR --RID001191501 | LORAC CO | 97 JOHNSON ST PROVIDENCE, RI 02905 | 0.08 SSE | - 4 | 70 |
| 11 | AUL --SR-28-1754 | LORAC CO | 97 JOHNSON ST PROVIDENCE, RI 02905 | 0.08 SSE | - 4 | 75 |

Sites Summary Report

Target Property: 1144 EDDY ST
PROVIDENCE, RI 02905

JOB: NA

TOTAL: 218 GEOCODED: 183 NON GEOCODED: 35

| Map ID | DB Type --ID/Status | Site Name | Address | Dist/Dir | ElevDiff | Page No. |
|--------|--|--------------------------------|---------------------------------------|-----------|----------|----------|
| 11 | UST --UST-18442 --Permanently Closed | LORAC CO | 97 JOHNSON ST PROVIDENCE, RI 02905 | 0.08 SSE | - 4 | 76 |
| 11 | SHWS --Active --LTL-HWM --SR-28-1754 | LORAC CO | 97 JOHNSON ST PROVIDENCE, RI 02905 | 0.08 SSE | - 4 | 78 |
| 12 | UST --UST-18466 --Permanently Closed | DES OFFSET | 55 JOHNSON ST PROVIDENCE, RI | 0.08 SE | - 4 | 79 |
| 12 | LUST --Soil Removal Only; No Further Action Required --28174-ST --UST-18466 | DES OFFSET | 55 JOHNSON ST PROVIDENCE, RI | 0.08 SE | - 4 | 80 |
| C13 | UST --UST-2404 --Permanently Closed | FERGUSON PERFORATING & WIRE CO | 130 ERNEST ST PROVIDENCE, RI 02905 | 0.11 East | - 10 | 81 |
| C13 | RCRA-SQG --RID001198399 | FERGUSON PERFORATING & WIRE CO | 130 ERNEST ST PROVIDENCE, RI 02905 | 0.11 East | - 10 | 82 |
| C14 | AST --280026 --E-In Use | FERGUSON PERFORATING & WIRE CO | 130 ERNEST ST. PROVIDENCE, RI | 0.11 East | - 10 | 86 |
| D15 | RCRA NonGen / NLR R I HEAT TREATING CO --RI5000001107 | | 81 ALDRICH ST PROVIDENCE, RI 02905 | 0.12 West | - 7 | 87 |
| E16 | RCRA-SQG --RID001187657 | MORROW MFG CO FRANK MORROW CO | 129 BAKER ST PROVIDENCE, RI 02905 | 0.14 SSE | + 7 | 91 |
| D17 | UST --UST-19229 --Permanently Closed | 82 ALDRICH STREET | 82 ALDRICH ST PROVIDENCE, RI | 0.14 WSW | + 11 | 98 |

Sites Summary Report

Target Property: 1144 EDDY ST
PROVIDENCE, RI 02905

JOB: NA

TOTAL: 218 GEOCODED: 183 NON GEOCODED: 35

| Map ID | DB Type --ID/Status | Site Name | Address | Dist/Dir | ElevDiff | Page No. |
|--------|--|-------------------------------|--|------------|----------|----------|
| D18 | RCRA NonGen / NLR --RID001194778 | NARRAGANSETT SCREW CO | 82 ALDRICH ST PROVIDENCE, RI 02905 | 0.14 WSW | + 11 | 99 |
| F19 | UST --UST-17226 --Permanently Closed | S.J.B. INVESTMENT | 155 BAKER ST PROVIDENCE, RI | 0.15 South | + 5 | 103 |
| F20 | UST --UST-2905 --Permanently Closed | 1 1 9 9 EDDY, INC. | P.O. BOX 604 PROVIDENCE, RI | 0.15 South | + 5 | 104 |
| E21 | UST --UST-4517 --Permanently Closed | 130 BAKER ST, LLC | 130 BAKER ST PROVIDENCE, RI | 0.15 SSE | + 8 | 105 |
| G22 | UST --UST-4187 --Permanently Closed | J.L. ANTHONY & COMPANY | 115 BAKER ST PROVIDENCE, RI | 0.15 SE | + 5 | 106 |
| H23 | UST --UST-3079 --Permanently Closed | COGENS PRINTING SERVICES | 1 VIRGINIA AVE PROVIDENCE, RI | 0.15 ESE | + 1 | 107 |
| H24 | RCRA NonGen / NLR --RID987468949 | SMITH PRECIOUS METALS COMPANY | 1 VIRGINIA AVE PROVIDENCE, RI 02905 | 0.15 ESE | + 1 | 108 |
| H25 | RCRA-SQG --RID987488160 | R M S CONTRACT FINISHING INC | 3 VIRGINIA AVE PROVIDENCE, RI 02905 | 0.16 ESE | + 1 | 113 |
| H26 | RCRA NonGen / NLR --RID987475183 | MUTUAL METALS INC | 3 VIRGINIA AVE PROVIDENCE, RI 02905 | 0.16 ESE | + 1 | 116 |
| I27 | RCRA NonGen / NLR --RI5000001834 | THE NEW PRESS INC | 1090 EDDY ST PROVIDENCE, RI 02905 | 0.17 NNW | - 1 | 127 |
| I28 | RCRA NonGen / NLR --RID987487725 | NEW PRESS INC | 1090 EDDY ST PROVIDENCE, RI 02905 | 0.17 NNW | - 1 | 130 |

Sites Summary Report

Target Property: 1144 EDDY ST
PROVIDENCE, RI 02905

JOB: NA

TOTAL: 218

GEOCODED: 183

NON GEOCODED: 35

| Map ID | DB Type --ID/Status | Site Name | Address | Dist/Dir | ElevDiff | Page No. |
|--------|--|--------------------------------|--|------------|----------|----------|
| F29 | RCRA NonGen / NLR --RID001205640 | FEDERAL PRODUCTS CORP PLANT 4 | 1200 EDDY ST PROVIDENCE, RI 02901 | 0.17 South | + 7 | 134 |
| J30 | UST --UST-18503 --Permanently Closed | METALLURGICAL SOLUTIONS | 94 ALDRICH ST PROVIDENCE, RI | 0.17 WSW | + 14 | 144 |
| H31 | UST --UST-3203 --Permanently Closed | JRS REFINERS, INC. | 85 ELLENFIELD ST PROVIDENCE, RI | 0.17 ESE | + 5 | 145 |
| H32 | RCRA NonGen / NLR --RI5000001065 | REFINING ONE, INC | 85 ELLENFIELD STREET PROVIDENCE, RI 02905 | 0.17 ESE | + 5 | 146 |
| H32 | SHWS --Inactive --JWLR-HWM --SR-28-0675 | REFINING ONE, INC | 85 ELLENFIELD STREET PROVIDENCE, RI 02905 | 0.17 ESE | + 5 | 150 |
| H33 | RCRA NonGen / NLR --RID982752693 | REFINING ONE INC | 85 ELLENFIELD ST PROVIDENCE, RI 02905 | 0.17 ESE | + 5 | 151 |
| H34 | RCRA NonGen / NLR --RID987487212 | SOLUBLE METALS INC | 85 ELLENFIELD ST PROVIDENCE, RI 02903 | 0.17 ESE | + 5 | 159 |
| J35 | RCRA-SQG --RI5000007609 | METALLURGICAL SOLUTIONS INC | 85 ALDRICH ST PROVIDENCE, RI 02905 | 0.17 West | + 6 | 163 |
| E36 | RCRA-VSQQ --RIR000513355 | MEDICINE PEDIATRICS PRIMARY CA | 245 CHAPMAN ST PROVIDENCE, RI 02905 | 0.17 SSE | + 9 | 215 |
| H37 | UST --UST-4360 --Permanently Closed | ALLENS AVENUE AUTO RECYCLING A | 75 ELLENFIELD ST PROVIDENCE, RI | 0.18 ESE | + 7 | 220 |
| H38 | RCRA NonGen / NLR --RI5000000265 | DAGOSTINOS AUTO SALES & SALVAG | 75 ELLENFIELD ST PROVIDENCE, RI 02905 | 0.18 ESE | + 7 | 221 |

Sites Summary Report

Target Property: 1144 EDDY ST
PROVIDENCE, RI 02905

JOB: NA

TOTAL: 218

GEOCODED: 183

NON GEOCODED: 35

| Map ID | DB Type --ID/Status | Site Name | Address | Dist/Dir | ElevDiff | Page No. |
|--------|---|--------------------------------|---|------------|----------|----------|
| K39 | SEMS-ARCHIVE --0101260 --RID075705327 | BOSCO TRUCKING | RUGBY STREET & PAVILION A PROVIDENCE, RI 02908 | 0.18 NW | + 1 | 264 |
| K40 | SHWS --Inactive --BOTR-SFA --SR-28-0147 | BOSCO TRUCKING | RUGBY AND PAVILLION STREE PROVIDENCE, RI | 0.18 NW | + 1 | 266 |
| G41 | RCRA NonGen / NLR EXCEL MFG CO --RID980916415 | | 100 BAKER ST PROVIDENCE, RI 02905 | 0.18 SE | + 4 | 267 |
| L42 | UST --UST-18568 --Permanently Closed | VACANT BUILDING | 289 CHAPMAN ST PROVIDENCE, RI | 0.18 South | + 10 | 270 |
| E43 | UST --UST-15920 --Permanently Closed | H.F. HANSCOM | 225 CHAPMAN ST PROVIDENCE, RI | 0.18 SE | + 8 | 271 |
| E44 | RCRA NonGen / NLR HANSCOM H F & CO INC --RID001195874 | | 225 CHAPMAN ST PROVIDENCE, RI 02905 | 0.18 SE | + 8 | 272 |
| E44 | SHWS --Inactive --NE225-HWM --SR-28-0945 | HANSCOM H F & CO INC | 225 CHAPMAN ST PROVIDENCE, RI 02905 | 0.18 SE | + 8 | 277 |
| H45 | UST --UST-3590 --Permanently Closed | RI HOSPITAL TRUST NATIONAL BAN | 75 BAKER ST PROVIDENCE, RI | 0.18 ESE | + 3 | 278 |
| H45 | LUST --Soil Removal Only; No Further Action Required --28136-ST --UST-3590 | RI HOSPITAL TRUST NATIONAL BAN | 75 BAKER ST PROVIDENCE, RI | 0.18 ESE | + 3 | 279 |
| J46 | UST --UST-18929 --Permanently Closed | WELLINGTON MFG., INC. | 100 ALDRICH ST PROVIDENCE, RI | 0.19 WSW | + 14 | 280 |

Sites Summary Report

Target Property: 1144 EDDY ST
PROVIDENCE, RI 02905

JOB: NA

TOTAL: 218 GEOCODED: 183 NON GEOCODED: 35

| Map ID | DB Type --ID/Status | Site Name | Address | Dist/Dir | ElevDiff | Page No. |
|--------|---|--------------------------------|---|------------|----------|----------|
| J47 | RCRA NonGen / NLR --RID001196625 | ATLANTIC ENGINEERING INC | 100 ALDRICH ST PROVIDENCE, RI 02905 | 0.19 WSW | + 14 | 281 |
| G48 | RCRA-SQG --RID062318290 | SPECTRUM COATINGS LAB | 217 CHAPMAN ST PROVIDENCE, RI 02905 | 0.19 SE | + 7 | 284 |
| G49 | UST --UST-2475 --Permanently Closed | SPECTRUM COATINGS LABORATORIES | 217 CHAPMAN ST PROVIDENCE, RI | 0.19 SE | + 7 | 303 |
| G49 | LUST --Soil Removal Only; No Further Action Required --28155-LS --UST-2475 | SPECTRUM COATINGS LABORATORIES | 217 CHAPMAN ST PROVIDENCE, RI | 0.19 SE | + 7 | 305 |
| M50 | UST --UST-3430 --Permanently Closed | PATTON MACGUYER | 17 VIRGINIA AVE PROVIDENCE, RI 02905 | 0.20 SE | + 5 | 306 |
| M50 | RCRA-SQG --RID001584325 | PATTON MACGUYER | 17 VIRGINIA AVE PROVIDENCE, RI 02905 | 0.20 SE | + 5 | 307 |
| L51 | RCRA NonGen / NLR --RI5000001719 | FRANKS AUTO REPAIR | 292 CHAPMAN ST PROVIDENCE, RI 02905 | 0.20 South | + 10 | 310 |
| L52 | RCRA NonGen / NLR --RID987471539 | ROTARY EQUIPMENT SERVICES CO | 292 CHAPMAN ST PROVIDENCE, RI 02905 | 0.20 South | + 10 | 330 |
| L53 | RCRA NonGen / NLR --RI5000007872 | C & M ELECTRO AUTO | 294 CHAPMAN ST PROVIDENCE, RI 02905 | 0.20 South | + 10 | 334 |
| N54 | UST --UST-4636 --Permanently Closed | 236 CHAPMAN STREET LLC COMMERC | 236 CHAPMAN ST PROVIDENCE, RI | 0.20 SSE | + 10 | 346 |
| N55 | RCRA-SQG --RID987474178 | KIRKS FOLLY | 236 CHAPMAN ST PROVIDENCE, RI 02905 | 0.20 SSE | + 10 | 347 |

Sites Summary Report

Target Property: 1144 EDDY ST
PROVIDENCE, RI 02905

JOB: NA

TOTAL: 218 GEOCODED: 183 NON GEOCODED: 35

| Map ID | DB Type --ID/Status | Site Name | Address | Dist/Dir | ElevDiff | Page No. |
|--------|--|--------------------------------|--|------------|----------|----------|
| L56 | RCRA NonGen / NLR --RI5000008003 | JOSES AUTO REPAIR | 296 CHAPMAN ST PROVIDENCE, RI 02905 | 0.20 South | + 10 | 351 |
| O57 | RCRA NonGen / NLR --RID001188572 | MARSHALL & WILLIAMS PRODUCTS I | 63 BAKER ST PROVIDENCE, RI 02905 | 0.20 ESE | + 3 | 367 |
| O58 | UST --UST-18074 --Permanently Closed | BOJAR COMPANY | 63 BAKER ST PROVIDENCE, RI | 0.20 ESE | + 3 | 371 |
| J59 | RCRA-VSQG --RIR000514760 | GARCIA AUTO BODY | 110 ALDRICH ST PROVIDENCE, RI 02905 | 0.20 WSW | + 15 | 372 |
| P60 | UST --UST-683 --Permanently Closed | SHANE REALTY, LLC | 125 ERNEST ST PROVIDENCE, RI | 0.21 East | - 13 | 376 |
| P61 | RCRA-SQG --RIR000015115 | QUINLAN COMPANIES THE | 125 ERNEST ST PROVIDENCE, RI 02905 | 0.21 East | - 13 | 377 |
| M62 | UST --UST-4397 --Permanently Closed | EDGEWOOD PROPERTIES | 78 BAKER ST PROVIDENCE, RI | 0.22 ESE | + 6 | 381 |
| O63 | RCRA NonGen / NLR --RID051507705 | LINDEN & CO INC | 72 BAKER ST PROVIDENCE, RI 02905 | 0.22 ESE | + 6 | 382 |
| O64 | UST --UST-2626 --Permanently Closed | ARGONNE JEWELRY CO., INC. | 45 BAKER ST PROVIDENCE, RI | 0.22 ESE | + 3 | 386 |
| Q65 | RCRA NonGen / NLR --RID987472883 | IDEAL PLATING & POLISHING CO | 61 BLUNDELL ST PROVIDENCE, RI 02905 | 0.23 North | + 4 | 387 |
| R66 | RCRA-SQG --RIR000512648 | FAMILY DOLLAR #2190 | 1280 BROAD ST PROVIDENCE, RI 02905 | 0.23 SSW | + 17 | 390 |

Sites Summary Report

Target Property: 1144 EDDY ST
PROVIDENCE, RI 02905

JOB: NA

TOTAL: 218

GEOCODED: 183

NON GEOCODED: 35

| Map ID | DB Type --ID/Status | Site Name | Address | Dist/Dir | ElevDiff | Page No. |
|--------|--|--------------------------------|--|------------|----------|----------|
| O67 | RCRA NonGen / NLR --RID987475159 | MARSHALL & WILLIAMS PRODUCTS I | 46 BAKER ST PROVIDENCE, RI 02905 | 0.24 ESE | + 6 | 394 |
| O67 | UST --UST-16017 --Permanently Closed | MARSHALL & WILLIAMS PRODUCTS I | 46 BAKER ST PROVIDENCE, RI 02905 | 0.24 ESE | + 6 | 399 |
| Q68 | UST --UST-19160 --Permanently Closed | MERCHANTS IMPORTING, INC. | 65 PAVILION AVE PROVIDENCE, RI | 0.24 North | + 9 | 400 |
| 69 | RCRA NonGen / NLR --RIR000514844 | YJ TRANSPORTATION LLC | 214-216 PAVILION AVE PROVIDENCE, RI 02905 | 0.25 West | + 6 | 401 |
| R70 | UST --UST-2866 --Permanently Closed --In Use | REYES GAS STATION, INC. | 1271 BROAD ST PROVIDENCE, RI | 0.25 SW | + 17 | 408 |
| S71 | RCRA NonGen / NLR --RIR000501304 | EQUIPTECHS | 1195B BROAD ST PROVIDENCE, RI 02905 | 0.25 WSW | + 20 | 410 |
| 72 | RCRA-SQG --RID001459809 | WELLER E E CO INC | 253 GEORGIA AVE PROVIDENCE, RI 02905 | 0.25 SSE | + 13 | 414 |
| 73 | LUST --2893-ST --UST-16908 | MANDELA WOODS (FORMER BOILER B | 49 PAVILLION AVE PROVIDENCE, RI | 0.26 North | + 11 | 417 |
| 73 | SHWS --Inactive --MANW-HWM --SR-28-0777 | MANDELA WOODS (FORMER BOILER B | 49 PAVILLION AVE PROVIDENCE, RI | 0.26 North | + 11 | 418 |
| R74 | LUST --Soil Removal Only; No Further Action Required --28185-LS --UST-746 | CUMBERLAND FARMS #3813 | 1297 BROAD ST PROVIDENCE, RI 02905 | 0.26 SSW | + 15 | 419 |

Sites Summary Report

Target Property: 1144 EDDY ST
PROVIDENCE, RI 02905

JOB: NA

TOTAL: 218 GEOCODED: 183 NON GEOCODED: 35

| Map ID | DB Type --ID/Status | Site Name | Address | Dist/Dir | ElevDiff | Page No. |
|--------|--|--------------------------------|---|------------|----------|----------|
| S75 | LUST --2819A-LS --2819-LS --UST-16203 | 1197 BROAD STREET REALTY | 1197 BROAD ST PROVIDENCE, RI | 0.26 WSW | + 12 | 420 |
| S76 | SHWS --Active --RWPVC-HWM --SR-28-1997 | ROGER WILLIAMS PARK GATEWAY& V | 1197 BROAD STREET PROVIDENCE, RI | 0.26 WSW | + 12 | 421 |
| 77 | SHWS --Active --PGC-HWM --PGAS-HWM --SR-28-1152 | THE NARRAGANSETT ELECTRIC COMP | 642 ALLENS AVE PROVIDENCE, RI 02905 | 0.28 ENE | - 26 | 422 |
| T78 | AUL --SR-28-0657 | IRA GREEN | 177 GEORGIA AVE PROVIDENCE, RI 02905 | 0.28 SE | + 8 | 423 |
| T78 | SHWS --Inactive --IRAG-HWM --SR-28-0657 | IRA GREEN | 177 GEORGIA AVE PROVIDENCE, RI 02905 | 0.28 SE | + 8 | 424 |
| 79 | LUST --Soil Removal Only; No Further Action Required --28200-LS --UST-18680 | COMMERCIAL BLDG. | 1315 BROAD ST PROVIDENCE, RI | 0.28 SSW | + 16 | 425 |
| 80 | SWF/LF --Closed | COASTAL RECYCLING | 471 ALLENS AVENUE PROVIDENCE, RI | 0.29 NNE | - 25 | 426 |
| U81 | AUL --SR-28-1786 | R I B C O MFG INC | 1268 EDDY ST PROVIDENCE, RI 02905 | 0.30 South | + 16 | 427 |
| U81 | SHWS --Inactive --CAFS-HWM --SR-28-1786 | R I B C O MFG INC | 1268 EDDY ST PROVIDENCE, RI 02905 | 0.30 South | + 16 | 428 |
| 82 | LUST --Soil Removal Only; No Further Action Required --28312-LS --UST-2893 | MARY I. MONTUORI/RENTALS | 1149 BROAD ST PROVIDENCE, RI | 0.31 West | + 19 | 429 |

Sites Summary Report

Target Property: 1144 EDDY ST
PROVIDENCE, RI 02905

JOB: NA

TOTAL: 218

GEOCODED: 183

NON GEOCODED: 35

| Map ID | DB Type --ID/Status | Site Name | Address | Dist/Dir | ElevDiff | Page No. |
|--------|--|--------------------------------|--|------------|----------|----------|
| 83 | LUST --28317-ST --UST-4758 | GRANDE MASONRY | 780 ALLENS AVE PROVIDENCE, RI | 0.31 ESE | + 0 | 430 |
| U84 | LUST --28286-ST --UST-18752 | INTERNATIONAL INSIGNIA | 1280 EDDY ST PROVIDENCE, RI | 0.32 SSE | + 17 | 431 |
| T85 | SHWS --Inactive --BANA2-HWM --SR-28-1843 B | OAR TOOL & DIE INC | 145 CAROLINA AVE PROVIDENCE, RI 02905 | 0.33 SE | + 14 | 432 |
| 86 | SHWS --Inactive --DERD-HWM --SR-28-0370 | DERDERIAN ASSOCIATES - VACANT | 178 THURBERS AVENUE PROVIDENCE, RI | 0.34 NNW | + 12 | 433 |
| 87 | LUST --2854-LS --UST-1242 | ARMBRUST INTERNATIONAL | 735 ALLENS AVE PROVIDENCE, RI 02905 | 0.34 ESE | + 14 | 434 |
| 88 | LUST --28176-LS --UST-952 | CARIBBEAN SERVICE STATION | 1123 BROAD ST PROVIDENCE, RI | 0.34 West | + 18 | 435 |
| V89 | LUST --Soil Removal Only; No Further Action Required --28217-LS --UST-18725 | MUNICIPAL GARAGE (DPW) | 40 ERNEST ST PROVIDENCE, RI | 0.34 East | - 17 | 436 |
| W90 | LUST --2807-LS --UST-429 | TEXACO SERVICE STA | 540 ALLENS AVE PROVIDENCE, RI 02905 | 0.34 NE | - 30 | 437 |
| 91 | LUST --28175-LS --UST-2996 | POTTER'S GAS | 1304 EDDY ST PROVIDENCE, RI | 0.35 South | + 18 | 438 |
| 92 | AUL --SR-28-1161 --SR-28-1162 | PROVIDENCE PUBLIC BUILDING AUT | 182 THURBERS AVENUE PROVIDENCE, RI | 0.36 NW | + 16 | 439 |

Sites Summary Report

Target Property: 1144 EDDY ST
PROVIDENCE, RI 02905

JOB: NA

TOTAL: 218 GEOCODED: 183 NON GEOCODED: 35

| Map ID | DB Type --ID/Status | Site Name | Address | Dist/Dir | ElevDiff | Page No. |
|--------|--|--------------------------------|--|-----------|----------|----------|
| 92 | SHWS --Active --Inactive --PPBA-HWM --PPHA-HWM --SR-28-1161 --SR-28-1162 *Additional key fields are available in the Map Findings section | PROVIDENCE PUBLIC BUILDING AUT | 182 THURBERS AVENUE PROVIDENCE, RI | 0.36 NW | + 16 | 440 |
| V93 | AUL --SR-28-0859 | NBC PUMPING STATION | 37 ERNEST STREET (AKA 21 PROVIDENCE, RI | 0.36 East | - 20 | 441 |
| V93 | SHWS --Inactive --NBCP-HWM --SR-28-0859 | NBC PUMPING STATION | 37 ERNEST STREET (AKA 21 PROVIDENCE, RI | 0.36 East | - 20 | 442 |
| W94 | LUST --Soil Removal Only; No Further Action Required --28191-LS --UST-488 | STAR ENTERPRISE | 520 ALLENS AVE PROVIDENCE, RI | 0.38 NE | - 31 | 443 |
| W95 | SEMS-ARCHIVE --0101248 --RID059741520 | SHELL - PROVIDENCE TERMINAL | 520 ALLENS AVENUE PROVIDENCE, RI 02905 | 0.38 NE | - 31 | 444 |
| W96 | SHWS --Monitoring --STEP-HWM --STEP-SFA --SR-28-1476 | STAR ENTERPRISE | 520 ALLENS AVENUE PROVIDENCE, RI | 0.38 NE | - 31 | 446 |
| X97 | US BROWNFIELDS --15829 --06/30/2006 | MEETING STREET NATIONAL CENTER | 1000 EDDY STREET PROVIDENCE, RI 02905 | 0.39 NNW | + 17 | 447 |
| X98 | LUST --Soil Removal Only; No Further Action Required --28228-LS --UST-19125 | LAWTON MOVERS | 994 EDDY ST PROVIDENCE, RI | 0.41 NNW | + 17 | 484 |
| 99 | SHWS --Inactive --BANA-HWM --SR-28-1843 A | BANANAGRAMS | 845 ALLENS AVENUE PROVIDENCE, RI | 0.41 SE | + 22 | 485 |

Sites Summary Report

Target Property: 1144 EDDY ST
PROVIDENCE, RI 02905

JOB: NA

TOTAL: 218

GEOCODED: 183

NON GEOCODED: 35

| Map ID | DB Type --ID/Status | Site Name | Address | Dist/Dir | ElevDiff | Page No. |
|--------|---|--------------------------------|---|------------|----------|----------|
| Y100 | AUL --SR-28-1870 | BROOMFIELD J & SONS | 473 ALLENS AVENUE PROVIDENCE, RI | 0.43 NNE | - 30 | 486 |
| Y100 | SHWS --Active --BJS-HWM --SR-28-1870 | BROOMFIELD J & SONS | 473 ALLENS AVENUE PROVIDENCE, RI | 0.43 NNE | - 30 | 487 |
| Y101 | SHWS --Inactive --MRDO-NJD --NJD-28-0031 | MR. DONUT | 460 ALLENS AVENUE PROVIDENCE, RI | 0.44 NNE | - 32 | 488 |
| 102 | AUL --SR-28-0554 A | GRAND FURNITURE & TOURTELLOT (| 43 HASWELL STREET PROVIDENCE, RI | 0.46 North | + 6 | 489 |
| 102 | SHWS --Inactive --GFTP-HWM --SR-28-0554 A | GRAND FURNITURE & TOURTELLOT (| 43 HASWELL STREET PROVIDENCE, RI | 0.46 North | + 6 | 490 |
| 103 | SWF/LF --Closed | FORMER PROV. SOLID WASTE TRANS | 140 TERMINAL RD PROVIDENCE, RI 02905 | 0.47 East | - 22 | 491 |
| Z104 | AUL --SR-28-1166 | PROVIDENCE TERMINAL ASSOCIATES | 25 ERNEST STREET PROVIDENCE, RI | 0.48 East | - 15 | 492 |
| Z104 | SHWS --Active --Inactive --CITG-HWM --PTA-HWM --SR-28-0259 --SR-28-1166 *Additional key fields are available in the Map Findings section | PROVIDENCE TERMINAL ASSOCIATES | 25 ERNEST STREET PROVIDENCE, RI | 0.48 East | - 15 | 493 |
| Z105 | AUL --SR-28-0719 | MORTON SALT, INC. | 5 SHIPYARD STREET PROVIDENCE, RI 02905 | 0.49 East | - 15 | 494 |
| Z105 | SHWS --Inactive --RUSS-HWM --SR-28-0719 | MORTON SALT, INC. | 5 SHIPYARD STREET PROVIDENCE, RI 02905 | 0.49 East | - 15 | 495 |

Sites Summary Report

Target Property: 1144 EDDY ST
PROVIDENCE, RI 02905

JOB: NA

TOTAL: 218 GEOCODED: 183 NON GEOCODED: 35

| Map ID | DB Type --ID/Status | Site Name | Address | Dist/Dir | ElevDiff | Page No. |
|--------|---|--------------------------------|--|------------|----------|----------|
| Z106 | LUST --Soil Removal Only; No Further Action Required --28180-LS --UST-3596 | LABER RUSSO TRUCKING CO., INC. | 5 SHIPYARD ST PROVIDENCE, RI | 0.49 East | - 15 | 496 |
| 107 | AUL --SR-28-1820 | I. BROOMFIELD & SON, INC. | 12-14 LEHIGH STREET PROVIDENCE, RI | 0.50 North | - 26 | 497 |
| 107 | SHWS --Active --IBSI-HWM --SR-28-1820 | I. BROOMFIELD & SON, INC. | 12-14 LEHIGH STREET PROVIDENCE, RI | 0.50 North | - 26 | 498 |
| AA108 | SHWS --Active --NPLA-HWM --SR-28-0973 | FANCY RHODE ISLAND | 946 EDDY ST PROVIDENCE, RI 02905 | 0.50 NNW | + 17 | 499 |
| AA109 | US BROWNFIELDS --239614 --239613 --- | NATIONAL PLATING, LLC | 946 EDDY ST. PROVIDENCE, RI 02905 | 0.50 NNW | + 17 | 500 |
| AA110 | SHWS --Inactive --MSCR-HWM --SR-28-0848 | MSC REALTY, INC | 945 EDDY STREET PROVIDENCE, RI | 0.51 NNW | + 17 | 538 |
| AA111 | SHWS --Active --RESC-HWM --SR-28-1799 | R.E. STURDY CO. | 928 EDDY ST PROVIDENCE, RI 02905 | 0.52 NNW | + 18 | 539 |
| 112 | SHWS --Monitoring --MESF-HWM --SR-28-0554 C | MEETING STREET SCHOOL - FIELD | 58 SEYMOUR STREET PROVIDENCE, RI | 0.52 North | - 16 | 540 |
| 113 | SHWS --Inactive --CJHU-HWM --SR-28-0215 | HARWOOD CENTER FOR RESEARCH | 385 NIAGARA ST PROVIDENCE, RI 02907 | 0.55 WSW | + 14 | 541 |

Sites Summary Report

Target Property: 1144 EDDY ST
PROVIDENCE, RI 02905

JOB: NA

TOTAL: 218 GEOCODED: 183 NON GEOCODED: 35

| Map ID | DB Type --ID/Status | Site Name | Address | Dist/Dir | ElevDiff | Page No. |
|--------|---|--------------------------------|---|------------|----------|----------|
| 114 | SHWS --Inactive --CPL-HWM --SR-28-0261 | CITY PLATING CO | 165 POE ST PROVIDENCE, RI 02905 | 0.57 North | - 20 | 542 |
| 115 | SHWS --Active --GMCT-HWM --SR-28-0526 | MCLAUGHLIN & MORAN INC | 175 TERMINAL RD PROVIDENCE, RI 02940 | 0.58 ENE | + 18 | 543 |
| 116 | SHWS --Inactive --BOLI-HWM --BOL-SFA --SR-28-0143 | BOLIDEN METECH, INC. | 434 ALLENS AVENUE PROVIDENCE, RI 02905 | 0.59 NNE | - 37 | 544 |
| 117 | SHWS --Inactive --BCB-HWM --SR-28-0156 | BREITENSTEIN, C.B. | 91 MINER STREET PROVIDENCE, RI | 0.60 NW | + 23 | 545 |
| AB118 | SHWS --Active --FPWW-HWM --SR-28-0469 | NARRAGANSETT BAY COMMISSION | 2 ERNEST STREET PROVIDENCE, RI 02905 | 0.62 East | - 17 | 546 |
| AB119 | SHWS --Inactive --HLA-HWM --SR-28-0633 | HUDSON LIQUID ASPHALTS, INC. | 1 SERVICE ROAD PROVIDENCE, RI | 0.62 East | - 19 | 547 |
| 120 | SHWS --Active --200GA-HWM --SR-28-2015 | OXFORD PLACE AND ADJOINING LOT | 200 GORDON AVE PROVIDENCE, RI 02905 | 0.64 NW | + 25 | 548 |
| 121 | SHWS --Inactive --SHP55-HWM --SR-28-0006 | JWU 55 SHIPYARD ST (FMR CITY T | 55 SHIPYARD STREET PROVIDENCE, RI | 0.65 ESE | - 26 | 549 |
| 122 | SHWS --Inactive --CAPO-HWM --SR-28-0117 | | 288 ALLENS AVE PROVIDENCE, RI 02905 | 0.66 North | - 29 | 550 |

Sites Summary Report

Target Property: 1144 EDDY ST
PROVIDENCE, RI 02905

JOB: NA

TOTAL: 218

GEOCODED: 183

NON GEOCODED: 35

| Map ID | DB Type --ID/Status | Site Name | Address | Dist/Dir | ElevDiff | Page No. |
|--------|--|--------------------------------|---|------------|----------|----------|
| 123 | SHWS --Inactive --SWAN-HWM --SR-28-2006 | SWAN STREET, LLC - DIG & HAUL | 197 - 201 SWAN STREET PROVIDENCE, RI | 0.70 North | + 17 | 551 |
| 124 | SHWS --Inactive --AMCI-HWM --SR-28-0044 | ALLENS MANUFACTURING | 89 SHIPYARD ST. PROVIDENCE, RI 02905 | 0.71 ESE | - 26 | 552 |
| 125 | SHWS --Inactive --CVSH-HWM --SR-28-0336 | CVS HIGHLANDER CHARTER SCHOOL | 891 BROAD STREET PROVIDENCE, RI | 0.74 WNW | + 26 | 553 |
| AC126 | SHWS --Active --GMCO-HWM --SR-28-0527 | GEORGE MANN COMPANY | 1 HARBORSIDE BLVD. PROVIDENCE, RI | 0.74 ESE | - 14 | 554 |
| AC127 | SHWS --Active --FPDA-SFA --FPDA-HWM --SR-28-0468 | FIELDS POINT DISPOSAL AREA | NEW YORK AVENUE PROVIDENCE, RI 02905 | 0.75 East | - 14 | 555 |
| AD128 | CORRACTS --RID040098352 | NORTHLAND ENVIRONMENTAL, INC. | 275 ALLENS AVE. PROVIDENCE, RI 02905 | 0.76 North | - 27 | 556 |
| AD129 | SHWS --Inactive --NLEI-SFA --SR-28-1022 | NORTHLAND ENVIR. INC. (STABLEX | 252 & 275 ALLENS AVENUE PROVIDENCE, RI | 0.76 North | - 27 | 559 |
| 130 | SHWS --Inactive --CULI-HWM --SR-28-0324 | CULINARY ARTS CENTER, J&WU | 305 SHIPYARD STREET PROVIDENCE, RI | 0.78 ESE | - 26 | 560 |
| 131 | SHWS --Active --NEME-HWM --SR-28-0911 | NATIONAL GRID - OFFICE | 280 MELROSE STREET PROVIDENCE, RI | 0.79 WSW | - 1 | 561 |

Sites Summary Report

Target Property: 1144 EDDY ST
PROVIDENCE, RI 02905

JOB: NA

TOTAL: 218

GEOCODED: 183

NON GEOCODED: 35

| Map ID | DB Type --ID/Status | Site Name | Address | Dist/Dir | ElevDiff | Page No. |
|--------|--|--------------------------------|---|------------|----------|----------|
| AE132 | SHWS --Inactive --EAAS-HWM --EAAS-SFA --SR-28-0082 A | AUDET (E.W.) AND SONS | 169 BAY STREET PROVIDENCE, RI | 0.79 North | + 16 | 562 |
| AE133 | SHWS --Active --DT94-DOT --SR-28-0082 B | ROUTE 195 DOT PROJECT 94 (SEE | 167 BAY STREET PROVIDENCE, RI | 0.80 North | + 6 | 563 |
| 134 | SHWS --Active --SUN-HWM --SR-28-1496 | SUN TERMINAL | 35 TERMINAL ROAD PROVIDENCE, RI | 0.80 East | - 32 | 564 |
| AF135 | SHWS --Inactive --FFL-HWM --SR-28-0483 | APCO AND OXFORD PRESS BUILDING | 369 PRAIRE AVE PROVIDENCE, RI 02905 | 0.80 NW | + 27 | 565 |
| 136 | SHWS --Active --MLRS-HWM --SR-28-1255 | RI PUBLIC TRANSIT AUTHORITY - | 265 MELROSE STREET PROVIDENCE, RI | 0.81 WSW | + 3 | 566 |
| AE137 | SHWS --Active --DT93-DOT --SR-28-1375 | ROUTE 195 DOT PROJECT 93 (NO F | 162 O'CONNELL STREET PROVIDENCE, RI | 0.81 North | + 1 | 567 |
| 138 | SHWS --Active --GASP-HWM --SR-28-0548 | GORDON AVENUE SCHOOL (BAILEY S | 68 GORDON AVENUE PROVIDENCE, RI | 0.81 NW | + 27 | 568 |
| AG139 | SHWS --Inactive --ILME-HWM --SR-28-0644 A | IMPROVED LAMINATED METALS CO | 775 EDDY ST PROVIDENCE, RI 02905 | 0.82 NNW | + 20 | 569 |
| 140 | SHWS --Inactive --AFPR-HWM --SR-28-1141 | SMM NEW ENGLAND CORPORATION | 242 ALLENS AVENUE PROVIDENCE, RI 02905 | 0.83 North | - 30 | 570 |

Sites Summary Report

Target Property: 1144 EDDY ST
PROVIDENCE, RI 02905

JOB: NA

TOTAL: 218 GEOCODED: 183 NON GEOCODED: 35

| Map ID | DB Type --ID/Status | Site Name | Address | Dist/Dir | ElevDiff | Page No. |
|--------|--|--------------------------------|---|------------|----------|----------|
| AF141 | SHWS --Active --PAPL-HWM --SR-28-1150 | PVD COMMUNITY HEALTH - PRAIRIE | 354 PRAIRIE AVENUE PROVIDENCE, RI | 0.83 NW | + 27 | 571 |
| AG142 | SHWS --Inactive --W&I-HWM --SR-28-0644 B | W & I - (FORMER LAMINATED MET | 770 EDDY STREET AND PUBLI PROVIDENCE, RI | 0.83 North | + 17 | 572 |
| 143 | SHWS --Active --BS&BP-HWM --SR-28-0548 B | BAILEY SCHOOL & BAXTER ST PLAY | 57-60,62,64&66 BAXTER ST PROVIDENCE, RI | 0.83 NW | + 27 | 573 |
| 144 | SHWS --Inactive --INGE-HWM --SR-28-0649 | INGE (FORMER) | 20 - 30 FIELDS POINT DRIV PROVIDENCE, RI | 0.84 ESE | - 26 | 574 |
| AG145 | SHWS --Inactive --HERFP-HWM --SR-28-0601 | HERFF JONES INC. | 226 PUBLIC ST PROVIDENCE, RI 02940 | 0.84 NNW | + 25 | 575 |
| 146 | SHWS --Active --PSMS-HWM --SR-28-1173 | PUBLIC STREET METRO SCHOOL | PUBLIC STREET PROVIDENCE, RI | 0.85 NNW | + 26 | 576 |
| 147 | SHWS --Inactive --PARB-HWM --SR-28-0683 | PARAMOUNT BUILDING | 299 HARBORSIDE BLOULVARD PROVIDENCE, RI | 0.85 SE | - 26 | 577 |
| 148 | SHWS --Inactive --SMLT-SFA --SML-SUBC --SMLT-HWM --SR-28-0730 A --SR-28-0730 B *Additional key fields are available in the Map Findings section | UNION SMELTING & REFINING WORK | 358 PUBLIC STREET PROVIDENCE, RI | 0.87 NNW | + 28 | 578 |

Sites Summary Report

Target Property: 1144 EDDY ST
PROVIDENCE, RI 02905

JOB: NA

TOTAL: 218

GEOCODED: 183

NON GEOCODED: 35

| Map ID | DB Type --ID/Status | Site Name | Address | Dist/Dir | ElevDiff | Page No. |
|--------|--|--------------------------------|--|------------|----------|----------|
| 149 | SHWS --Active --PMET-HWM --SR-28-1070 | METALS RECYCLING, LLC DBA SCHN | 1 NEW YORK AVENUE PROVIDENCE, RI 02905 | 0.88 East | - 31 | 579 |
| AH150 | CORRACTS --RID006807911 | NARRAGANSETT IMPRVMT | 223 ALLENS AVENUE PROVIDENCE, RI 02903 | 0.89 North | - 27 | 580 |
| AH151 | SHWS --Inactive --CTC-HWM --SR-28-0262 | CITY TIRE CO | 210 ALLENS AVE PROVIDENCE, RI 02903 | 0.90 North | - 30 | 581 |
| 152 | SHWS --Active --FPAD-HWM --SR-28-1149 | PVD COMMUNITY HEALTH CENTERS - | 416 PUBLIC STREET PROVIDENCE, RI | 0.90 NW | + 28 | 582 |
| 153 | SHWS --Inactive --ESCO-HWM --SR-28-0439 | ESCO | 267 PLAIN STREET PROVIDENCE, RI | 0.94 NNW | + 21 | 583 |
| 154 | SHWS --Inactive --ASP-HWM --SR-28-0078 | ASTRO PLATING & SALES COMPANIE | 147-165 RHODES ST PROVIDENCE, RI 02903 | 0.95 North | - 7 | 584 |
| 155 | SHWS --Active --NEPI-HWM --SR-28-1020 | OFFICE TRAILER | 170 ALLENS AVE PROVIDENCE, RI 02905 | 0.97 North | - 30 | 585 |
| 156 | SHWS --Inactive --AMIL-NJD --NJD-28-0002 | AMI LEASING (FORMER) | 895 ELMWOOD AVENUE PROVIDENCE, RI | 0.98 WSW | + 15 | 586 |
| 157 | SHWS --Monitoring --PLCP-HWM --SR-28-1158 | PROVIDENCE LUMBER COMPANY PROP | 705 - 735 ELMWOOD AVENUE PROVIDENCE, RI | 0.98 West | + 7 | 587 |

Sites Summary Report

Target Property: 1144 EDDY ST
PROVIDENCE, RI 02905

JOB: NA

TOTAL: 218

GEOCODED: 183

NON GEOCODED: 35

| Map ID | DB Type --ID/Status | Site Name | Address | Dist/Dir | ElevDiff | Page No. |
|--------|--|-----------------------|---|----------|----------|----------|
| 158 | SHWS --Active --SEA3-HWM --SR-28-1953 | SEA-3 PROVIDENCE, LLC | 25 FIELDS POINT DRIVE PROVIDENCE, RI 02905 | 1.00 ESE | - 33 | 588 |

Sites Summary Report

Target Property: 1144 EDDY ST
PROVIDENCE, RI 02905

JOB: NA

TOTAL: 218

GEOCODED: 183

NON GEOCODED: 35

| Map ID | DB Type --ID/Status | Site Name | Address | Dist/Dir | ElevDiff | Page No. |
|--------|--|--------------------------------|--|----------|----------|----------|
| | LUST --0773-LS --UST-774 | GULF EXPRESS | 2148 BROAD ST CRANSTON, RI | NON GC | N/A | N/A |
| | SHWS --Inactive --JWUW-HWM --SR-07-0682 | JOHNSON & WALES UNIVERSITY WEL | 120 HARBORSIDE BOULEVARD CRANSTON, RI | NON GC | N/A | N/A |
| | SHWS --Active --GARR-HWM --SR-07-0518 | GARRISON PROPERTY | 1499 NARRAGANSETT BOULEVA CRANSTON, RI | NON GC | N/A | N/A |
| | SHWS --Inactive --NE19-HWM --SR-07-0919 | NATIONAL GRID - SMITH ST. POLE | SMITH STREET CRANSTON, RI | NON GC | N/A | N/A |
| | SHWS --Inactive --NEKC-HWM --SR-10-0895 | NATIONAL GRID - KENT CORNER | HILTON AVENUE EAST PROVIDENCE, RI | NON GC | N/A | N/A |
| | SHWS --Inactive --NEPS-HWM --SR-10-0915 | NATIONAL GRID - PHILLIPSDALE S | ROGER WILLIAMS AVENUE EAST PROVIDENCE, RI | NON GC | N/A | N/A |
| | SHWS --Active --EPSS-DOT --SR-10-0410 | EAST PROVIDENCE SALT STORAGE | WARREN AVENUE EAST PROVIDENCE, RI | NON GC | N/A | N/A |
| | SHWS --Inactive --HBSP-HWM --SR-28-0677 | HARBORSIDE PARK - PARCEL 7/8 | 250 & 310 SHIPYARD STREET PROVIDENCE, RI | NON GC | N/A | N/A |
| | SHWS --Inactive --UPSR-HWM --SR-28-1608 | UPPER PINE STREET REVITALIZATI | 34 & 36-38 MILK STREET PROVIDENCE, RI | NON GC | N/A | N/A |

Sites Summary Report

Target Property: 1144 EDDY ST
PROVIDENCE, RI 02905

JOB: NA

TOTAL: 218

GEOCODED: 183

NON GEOCODED: 35

| Map ID | DB Type --ID/Status | Site Name | Address | Dist/Dir | ElevDiff | Page No. |
|--------|--|--------------------------------|---|----------|----------|----------|
| | SHWS --Active --ORST-HWM --SR-28-2025 | PROVPORT - ORSTED | 7 & 7R HARBORSIDE BOULEVA PROVIDENCE, RI | NON GC | N/A | N/A |
| | SHWS --Active --OGTR-HWM --SR-28-1915 | OCTOBER 3 2018 GASOLINE TANKER | ALLENS AVENUE RAMP TO INT PROVIDENCE, RI | NON GC | N/A | N/A |
| | SHWS --Active --ALGO-HWM --SR-28-0039 | ALGONQUIN LNG LINE | ALLENS AVENUE PROVIDENCE, RI | NON GC | N/A | N/A |
| | SHWS --Inactive --BAYV-HWM --SR-28-0110 | BAYVIEW DRIVE PROPOSAL | BAYVIEW DRIVE OFF HARBORS PROVIDENCE, RI | NON GC | N/A | N/A |
| | SHWS --Inactive --NEFP-HWM --SR-28-0884 | NATIONAL GRID - FIELD'S POINT | EDDY STREET- FIELD'S POIN PROVIDENCE, RI | NON GC | N/A | N/A |
| | SHWS --Active --B5901-DOT --SR-28-1902 | RIDOT - BRIDGE NO. 065901 | I-95 ELMWOOD AVE PROVIDENCE, RI | NON GC | N/A | N/A |
| | SHWS --Inactive --PPWK-HWM --SR-28-1163 | PROVIDENCE PUBLIC WORKS | ERNEST STREET PROVIDENCE, RI | NON GC | N/A | N/A |
| | SHWS --Inactive --DT87-DOT --SR-28-1369 | ROUTE 195 DOT PROJECT 87 | 1 FRANKLIN SQUARE & 10 AL PROVIDENCE, RI | NON GC | N/A | N/A |
| | SHWS --Inactive --J&WU-HWM --SR-28-0681 | JOHNSON & WALES UNIVERSITY PAR | HARBORSIDE BLVD PROVIDENCE, RI | NON GC | N/A | N/A |

Sites Summary Report

Target Property: 1144 EDDY ST
PROVIDENCE, RI 02905

JOB: NA

TOTAL: 218

GEOCODED: 183

NON GEOCODED: 35

| Map ID | DB Type --ID/Status | Site Name | Address | Dist/Dir | ElevDiff | Page No. |
|--------|--|--------------------------------|---|----------|----------|----------|
| | SHWS --Inactive --HARB-HWM --SR-28-0676 | HARBORSIDE PARK - PARCEL 5A/5B | HARBORSIDE BLVD. PROVIDENCE, RI | NON GC | N/A | N/A |
| | SHWS --Active --SUNI-HWM --SUNI-RLF --SR-28-0684 | SUNSHINE ISLAND (J&WU - SAVE T | HARBORSIDE BLVD. PROVIDENCE, RI | NON GC | N/A | N/A |
| | SHWS --Inactive --NE26-HWM --SR-28-0943 | NATIONAL GRID - VAULT #26 | OFF WASHINGTON STREET - R PROVIDENCE, RI | NON GC | N/A | N/A |
| | SHWS --Active --19535-HWM --SR-28-1300 (Parcel 35) | I-195 REDEVELOPMENT DISTRICT - | I-195 PARCEL 35 PROVIDENCE, RI | NON GC | N/A | N/A |
| | SHWS --Active --DT59-DOT --SR-28-1353 | ROUTE 195 DOT PROJECT 59 | PLAT 22 LOT 243 - 72 (100 PROVIDENCE, RI | NON GC | N/A | N/A |
| | SHWS --Active --DT58-DOT --SR-28-1352 | ROUTE 195 DOT PROJECT 58 | PLAT 22 LOT 204 - 543 EDD PROVIDENCE, RI | NON GC | N/A | N/A |
| | SHWS --Active --DT56-DOT --SR-28-1351 | ROUTE 195 DOT PROJECT 56 | PLAT 22 LOT 193 - 537 EDD PROVIDENCE, RI | NON GC | N/A | N/A |
| | SHWS --Active --DT55-DOT --SR-28-1350 | ROUTE 195 DOT PROJECT 55 | PLAT 22 LOT 192 - 527 EDD PROVIDENCE, RI | NON GC | N/A | N/A |
| | SHWS --Active --DT78-DOT --SR-28-1362 | ROUTE 195 DOT PROJECT 78 (NO F | PLAT 46 LOT 530 - 170 RHO PROVIDENCE, RI | NON GC | N/A | N/A |

Sites Summary Report

Target Property: 1144 EDDY ST
PROVIDENCE, RI 02905

JOB: NA

TOTAL: 218

GEOCODED: 183

NON GEOCODED: 35

| Map ID | DB Type --ID/Status | Site Name | Address | Dist/Dir | ElevDiff | Page No. |
|--------|--|--------------------------------|---|----------|----------|----------|
| | SHWS --Active --DT75-DOT --SR-28-1361 | ROUTE 195 DOT PROJECT 75 (NO F | PLAT 46 LOT 144 - 702 EDD PROVIDENCE, RI | NON GC | N/A | N/A |
| | SHWS --Active --DT85-DOT --SR-28-1367 | ROUTE 195 DOT PROJECT 85 (NO F | PLAT 46 LOT 617 - 722 EDD PROVIDENCE, RI | NON GC | N/A | N/A |
| | SHWS --Active --DT79-DOT --SR-28-1363 | ROUTE 195 DOT PROJECT 79 (NO F | PLAT 46 LOT 599 - 172 RHO PROVIDENCE, RI | NON GC | N/A | N/A |
| | SHWS --Active --DT82-DOT --SR-28-1364 | ROUTE 195 DOT PROJECT 82 (NO F | PLAT 46 LOT 605 -153 PUBL PROVIDENCE, RI | NON GC | N/A | N/A |
| | SHWS --Active --GRAY-HWM --SR-28-0558 | GRAY REALTY PROPERTY | 450 POTTERS AVENUE & 45 H PROVIDENCE, RI | NON GC | N/A | N/A |
| | SHWS --Inactive --PWPS-HWM --SR-28-1167 | PROVIDENCE WATER - PUBLIC STRE | PUBLIC STREET RIGHT-OF-WA PROVIDENCE, RI | NON GC | N/A | N/A |
| | SHWS --Inactive --MESS-HWM --SR-28-0554 B | MEETING STREET SCHOOL - FREEWA | THURBERS AVENUE PROVIDENCE, RI | NON GC | N/A | N/A |
| | SHWS --Inactive --WASH-DOT --SR-28-1386 | WASHINGTON BRIDGE | WASHINGTON BRIDGE PROVIDENCE, RI | NON GC | N/A | N/A |

Site Detail Report

Target Property: 1144 EDDY ST
PROVIDENCE, RI 02905

JOB: NA

FINDS

EDR ID: 1023627399 **DIST/DIR:** 0.000 **ELEVATION:** 42 **MAP ID:** A1

NAME: MAHR FEDERAL INC.
ADDRESS: 1144 EDDY ST
PROVIDENCE, RI 02905
PROVIDENCE COUNTY
SOURCE: US EPA

Rev: 05/05/2021
ID/Status: 110070035858

FINDS:
Registry ID: 110070035858

[Click Here:](#)

Environmental Interest/Information System:
Rhode Island - Permits, Licenses and Other Vital Environmental Records (RI-PLOVER) is the Rhode Island Department of Environmental Management's regulatory programs' information management system. US EPA TRIS (Toxics Release Inventory System) contains information from facilities on the amounts of over 300 listed toxic chemicals that these facilities release directly to air, water, land, or that are transported off-site.

[Click this hyperlink](#) while viewing on your computer to access additional FINDS: detail in the EDR Site Report.

Site Detail Report

Target Property: 1144 EDDY ST
PROVIDENCE, RI 02905

JOB: NA

SPILLS 90

EDR ID: S112447932 **DIST/DIR:** 0.000 **ELEVATION:** 42 **MAP ID:** A2

NAME: FEDERAL PRODUCTS
ADDRESS: 1144 EDDY ST
PROVIDENCE, RI 02905
PROVIDENCE
SOURCE: RI FirstSearch

Rev: 01/04/2001
ID/Status: 95-285

Spills:
Status: Not reported
Contact Name: D SQUIRES
Contact Phone: Not reported
Site ID: 95-285
Secondary ID: Not reported
Cross Street: Not reported
County: PROVIDENCE
Longitude: -71405151
Latitude: 41794926
Elevation: 41

Site Detail Report

Target Property: 1144 EDDY ST
PROVIDENCE, RI 02905

JOB: NA

PRP

EDR ID: 1026593722 **DIST/DIR:** 0.000 **ELEVATION:** 42 **MAP ID:** A3

NAME: FEDERAL PRODUCTS CORPORATION **Rev:** 12/30/2020
ADDRESS: 1144 EDDY STREET
PROVIDENCE, RI 02901

SOURCE: US EPA

PRP:
Name: FEDERAL PRODUCTS CORPORATION
Address: 1144 EDDY STREET
City,State,Zip: PROVIDENCE, RI 02901
Superfund EPAID: MAD079510780
Superfund Name: CANNON ENGINEERING CORP. (CEC)
Superfund Address: FIRST ST
Superfund City,State,Zip: BRIDGEWATER, MA 02324
NPL Status: Deleted from the Final NPL
NPL Status Short Name: Not reported
Data Type: GENERAL NOTICE
Action Date: 3/28/1986
Settlement Code: NJ-6
Settlement: Not Ltrs

Name: FEDERAL PRODUCTS CORPORATION
Address: 1144 EDDY STREET
City,State,Zip: PROVIDENCE, RI 02901
Superfund EPAID: RID093212439
Superfund Name: LANDFILL & RESOURCE RECOVERY, INC. (L&RR)
Superfund Address: OXFORD RD
Superfund City,State,Zip: NORTH SMITHFIELD, RI 02876
NPL Status: Currently on the Final NPL
NPL Status Short Name: Not reported
Data Type: GENERAL NOTICE
Action Date: 2/26/1990
Settlement Code: NJ-11
Settlement: Not Ltrs

Name: FEDERAL PRODUCTS CORPORATION
Address: 1144 EDDY STREET
City,State,Zip: PROVIDENCE, RI 02901
Superfund EPAID: RID093212439
Superfund Name: LANDFILL & RESOURCE RECOVERY, INC. (L&RR)
Superfund Address: OXFORD RD
Superfund City,State,Zip: NORTH SMITHFIELD, RI 02876
NPL Status: Currently on the Final NPL
NPL Status Short Name: Not reported
Data Type: SPECIAL NOTICE
Action Date: 2/26/1990
Settlement Code: SG-1
Settlement: Spcl Not Ltrs

Name: FEDERAL PRODUCTS CORPORATION

- Continued on next page -

Site Detail Report

Target Property: 1144 EDDY ST
PROVIDENCE, RI 02905

JOB: NA

PRP

EDR ID: 1026593722 **DIST/DIR:** 0.000 **ELEVATION:** 42 **MAP ID:** A3

NAME: FEDERAL PRODUCTS CORPORATION **Rev:** 12/30/2020

ADDRESS: 1144 EDDY STREET
PROVIDENCE, RI 02901

SOURCE: US EPA

Address: 1144 EDDY STREET
City,State,Zip: PROVIDENCE, RI 02901
Superfund EPAID: MAD980525232
Superfund Name: PLYMOUTH HARBOR/CANNON ENGINEERING CORP.
Superfund Address: CORDAGE PARK
Superfund City,State,Zip: PLYMOUTH, MA 02360
NPL Status: Deleted from the Final NPL
NPL Status Short Name: Not reported
Data Type: GENERAL NOTICE
Action Date: 3/28/1986
Settlement Code: NJ-2
Settlement: Not Ltrs

Site Detail Report

Target Property: 1144 EDDY ST
PROVIDENCE, RI 02905

JOB: NA

FINDS

EDR ID: 1004592732 **DIST/DIR:** 0.000 **ELEVATION:** 42 **MAP ID:** A4

NAME: FEDERAL PRODUCTS
ADDRESS: 1144 EDDY STREET
PROVIDENCE, RI 02901
PROVIDENCE
SOURCE: US EPA

Rev: 05/05/2021
ID/Status: 110002058692

FINDS:
Registry ID: 110002058692

Click Here:

Environmental Interest/Information System:
AFS (Aerometric Information Retrieval System (AIRS) Facility Subsystem) replaces the former Compliance Data System (CDS), the National Emission Data System (NEDS), and the Storage and Retrieval of Aerometric Data (SAROAD). AIRS is the national repository for information concerning airborne pollution in the United States. AFS is used to track emissions and compliance data from industrial plants. AFS data are utilized by states to prepare State Implementation Plans to comply with regulatory programs and by EPA as an input for the estimation of total national emissions. AFS is undergoing a major redesign to support facility operating permits required under Title V of the Clean Air Act.
AIR MINOR

[Click this hyperlink](#) while viewing on your computer to access additional FINDS: detail in the EDR Site Report.

Site Detail Report

Target Property: 1144 EDDY ST
PROVIDENCE, RI 02905

JOB: NA

US AIRS

EDR ID: 1004592732 **DIST/DIR:** 0.000 **ELEVATION:** 42 **MAP ID:** A4

NAME: FEDERAL PRODUCTS **Rev:** 10/12/2016
ADDRESS: 1144 EDDY STREET **ID/Status:** 110002058692
PROVIDENCE, RI 02901
PROVIDENCE
SOURCE: US EPA

US AIRS MINOR:

Envid: 1004592732
Region Code: 01
Programmatic ID: AIR RI0000004400706007
Facility Registry ID: 110002058692
D and B Number: Not reported
Primary SIC Code: 3811
NAICS Code: 999999
Default Air Classification Code: MIN
Facility Type of Ownership Code: POF
Air CMS Category Code: Not reported
HPV Status: Not reported

US AIRS MINOR:

Region Code: 01
Programmatic ID: AIR RI0000004400706007
Facility Registry ID: 110002058692
Air Operating Status Code: OPR
Default Air Classification Code: MIN
Air Program: State Implementation Plan for National Primary and Secondary Ambient Air Quality Standards
Activity Date: 1985-12-06 00:00:00
Activity Status Date: Not reported
Activity Group: Compliance Monitoring
Activity Type: Inspection/Evaluation
Activity Status: Not reported

Region Code: 01

Programmatic ID: AIR RI0000004400706007
Facility Registry ID: 110002058692
Air Operating Status Code: OPR
Default Air Classification Code: MIN
Air Program: State Implementation Plan for National Primary and Secondary Ambient Air Quality Standards
Activity Date: 1986-12-03 00:00:00
Activity Status Date: Not reported
Activity Group: Compliance Monitoring
Activity Type: Inspection/Evaluation
Activity Status: Not reported

Region Code: 01

Programmatic ID: AIR RI0000004400706007
Facility Registry ID: 110002058692
Air Operating Status Code: OPR
Default Air Classification Code: MIN
Air Program: State Implementation Plan for National Primary and Secondary Ambient Air Quality Standards
Activity Date: 1987-11-24 00:00:00

- Continued on next page -

Site Detail Report

Target Property: 1144 EDDY ST
PROVIDENCE, RI 02905

JOB: NA

US AIRS

EDR ID: 1004592732 **DIST/DIR:** 0.000 **ELEVATION:** 42 **MAP ID:** A4

NAME: FEDERAL PRODUCTS **Rev:** 10/12/2016
ADDRESS: 1144 EDDY STREET **ID/Status:** 110002058692
PROVIDENCE, RI 02901
PROVIDENCE
SOURCE: US EPA

Activity Status Date: Not reported
Activity Group: Compliance Monitoring
Activity Type: Inspection/Evaluation
Activity Status: Not reported

Region Code: 01
Programmatic ID: AIR RI0000004400706007
Facility Registry ID: 110002058692
Air Operating Status Code: OPR
Default Air Classification Code: MIN
Air Program: State Implementation Plan for National Primary and Secondary Ambient Air Quality Standards
Activity Date: 1991-03-05 00:00:00
Activity Status Date: Not reported
Activity Group: Compliance Monitoring
Activity Type: Inspection/Evaluation
Activity Status: Not reported

Region Code: 01
Programmatic ID: AIR RI0000004400706007
Facility Registry ID: 110002058692
Air Operating Status Code: OPR
Default Air Classification Code: MIN
Air Program: State Implementation Plan for National Primary and Secondary Ambient Air Quality Standards
Activity Date: 1993-03-26 00:00:00
Activity Status Date: Not reported
Activity Group: Compliance Monitoring
Activity Type: Inspection/Evaluation
Activity Status: Not reported

Region Code: 01
Programmatic ID: AIR RI0000004400706007
Facility Registry ID: 110002058692
Air Operating Status Code: OPR
Default Air Classification Code: MIN
Air Program: State Implementation Plan for National Primary and Secondary Ambient Air Quality Standards
Activity Date: 1994-04-08 00:00:00
Activity Status Date: Not reported
Activity Group: Compliance Monitoring
Activity Type: Inspection/Evaluation
Activity Status: Not reported

Envid: 1004592732
Region Code: 01
Programmatic ID: AIR RI0000004400700412

- Continued on next page -

Site Detail Report

Target Property: 1144 EDDY ST
PROVIDENCE, RI 02905

JOB: NA

US AIRS

EDR ID: 1004592732 **DIST/DIR:** 0.000 **ELEVATION:** 42 **MAP ID:** A4

NAME: FEDERAL PRODUCTS **Rev:** 10/12/2016
ADDRESS: 1144 EDDY STREET **ID/Status:** 110002058692
PROVIDENCE, RI 02901
PROVIDENCE
SOURCE: US EPA

Facility Registry ID: 110002058692
D and B Number: Not reported
Primary SIC Code: 3823
NAICS Code: 334513
Default Air Classification Code: MIN
Facility Type of Ownership Code: POF
Air CMS Category Code: Not reported
HPV Status: Not reported

US AIRS MINOR:
Region Code: 01
Programmatic ID: AIR RI0000004400700412
Facility Registry ID: 110002058692
Air Operating Status Code: OPR
Default Air Classification Code: MIN
Air Program: State Implementation Plan for National Primary and Secondary Ambient Air Quality Standards
Activity Date: 1989-12-14 00:00:00
Activity Status Date: Not reported
Activity Group: Compliance Monitoring
Activity Type: Inspection/Evaluation
Activity Status: Not reported

Region Code: 01
Programmatic ID: AIR RI0000004400700412
Facility Registry ID: 110002058692
Air Operating Status Code: OPR
Default Air Classification Code: MIN
Air Program: State Implementation Plan for National Primary and Secondary Ambient Air Quality Standards
Activity Date: 1991-03-05 00:00:00
Activity Status Date: Not reported
Activity Group: Compliance Monitoring
Activity Type: Inspection/Evaluation
Activity Status: Not reported

Region Code: 01
Programmatic ID: AIR RI0000004400700412
Facility Registry ID: 110002058692
Air Operating Status Code: OPR
Default Air Classification Code: MIN
Air Program: State Implementation Plan for National Primary and Secondary Ambient Air Quality Standards
Activity Date: 1995-08-22 00:00:00
Activity Status Date: Not reported
Activity Group: Compliance Monitoring
Activity Type: Inspection/Evaluation
Activity Status: Not reported

Site Detail Report

Target Property: 1144 EDDY ST
PROVIDENCE, RI 02905

JOB: NA

UST

EDR ID: U001212158 **DIST/DIR:** 0.000 **ELEVATION:** 42 **MAP ID:** A5

NAME: HUDSON LIQUID ASPHALTS, INC. (NARR. BAY COMM) **Rev:** 03/01/2021
ADDRESS: ONE SERVICE RD ID/Status: UST-1915
PROVIDENCE, RI ID/Status: Permanently Closed

SOURCE: RI Department of Environmental Management

UST:
Name: HUDSON LIQUID ASPHALTS, INC. (NARR. BAY COMM)
Address: ONE SERVICE RD
City: PROVIDENCE
Facility ID: UST-1915
Facility Class: State Government

Tank ID: 1
Tank Status: Permanently Closed
Tank Capacity: 3000
Tank Substance: Gasoline
Date Installed: 05/01/1961

Tank ID: 2
Tank Status: Permanently Closed
Tank Capacity: 6000
Tank Substance: Diesel
Date Installed: 05/01/1961

Tank ID: 3
Tank Status: Permanently Closed
Tank Capacity: 6000
Tank Substance: Diesel
Date Installed: 05/01/1961

Tank ID: 4
Tank Status: Permanently Closed
Tank Capacity: 2000
Tank Substance: Waste Oil
Date Installed: 05/01/1958

Tank ID: 5
Tank Status: Permanently Closed
Tank Capacity: 2000
Tank Substance: Heating Oil No.2
Date Installed: 10/09/1984

Tank ID: 6
Tank Status: Permanently Closed

- Continued on next page -

Site Detail Report

Target Property: 1144 EDDY ST
PROVIDENCE, RI 02905

JOB: NA

UST

EDR ID: U001212158 **DIST/DIR:** 0.000 **ELEVATION:** 42 **MAP ID:** A5

NAME: HUDSON LIQUID ASPHALTS, INC. (NARR. BAY COMM)
ADDRESS: ONE SERVICE RD
PROVIDENCE, RI

Rev: 03/01/2021
ID/Status: UST-1915
ID/Status: Permanently Closed

SOURCE: RI Department of Environmental Management

Tank Capacity: 5000
Tank Substance: Heating Oil No.6
Date Installed: 08/01/1980

Site Detail Report

Target Property: 1144 EDDY ST
PROVIDENCE, RI 02905

JOB: NA

LUST

EDR ID: U001212158 **DIST/DIR:** 0.000 **ELEVATION:** 42 **MAP ID:** A5

NAME: HUDSON LIQUID ASPHALTS, INC. (NARR. BAY COMM) **Rev:** 03/01/2021
ADDRESS: ONE SERVICE RD ID/Status: Soil Removal Only; No Further Action Require
PROVIDENCE, RI ID/Status: 28193-LS
ID/Status: UST-1915

SOURCE: RI Department of Environmental Management

LUST:
Name: HUDSON LIQUID ASPHALTS, INC. (NARR. BAY COMM)
Address: ONE SERVICE RD
City,State,Zip: PROVIDENCE, RI
Project Number: 28193-LS
Project Date: 1999-03-17
Facility Id: UST-1915
Fstatus Decode: Soil Removal Only; No Further Action Required
Facility Status: Soil Removal Only; No Further Action Required

Site Detail Report

Target Property: 1144 EDDY ST
PROVIDENCE, RI 02905

JOB: NA

RCRA NonGen / NLR

EDR ID: 1000383292 **DIST/DIR:** 0.035 SE **ELEVATION:** 50 **MAP ID:** A6

NAME: CRISLOID PLASTICS INC

Rev: 03/22/2021

ADDRESS: 55 PORTER ST
PROVIDENCE, RI 02905
PROVIDENCE

ID/Status: RID084809789

SOURCE: US Environmental Protection Agency

RCRA NonGen / NLR:

Date Form Received by Agency: 1985-12-10 00:00:00.0

Handler Name: CRISLOID PLASTICS INC

Handler Address: 55 PORTER ST

Handler City,State,Zip: PROVIDENCE, RI 02905

EPA ID: RID084809789

Contact Name: GERARD CARUSO

Contact Address: 55 PORTER ST

Contact City,State,Zip: PROVIDENCE, RI 02905

Contact Telephone: 401-461-7200

Contact Fax: Not reported

Contact Email: Not reported

Contact Title: Not reported

EPA Region: 01

Land Type: Not reported

Federal Waste Generator Description: Not a generator, verified

Non-Notifier: Not reported

Biennial Report Cycle: Not reported

Accessibility: Not reported

Active Site Indicator: Not reported

State District Owner: Not reported

State District: Not reported

Mailing Address: PORTER ST

Mailing City,State,Zip: PROVIDENCE, RI 02905

Owner Name: LEON CORNELL

Owner Type: Private

Operator Name: Not reported

Operator Type: Not reported

Short-Term Generator Activity: No

Importer Activity: No

Mixed Waste Generator: No

Transporter Activity: No

Transfer Facility Activity: No

Recycler Activity with Storage: No

Small Quantity On-Site Burner Exemption: No

Smelting Melting and Refining Furnace Exemption: No

Underground Injection Control: No

Off-Site Waste Receipt: No

Universal Waste Indicator: No

Universal Waste Destination Facility: No

Federal Universal Waste: No

Active Site Fed-Reg Treatment Storage and Disposal Facility: Not reported

Active Site Converter Treatment storage and Disposal Facility: Not reported

Active Site State-Reg Treatment Storage and Disposal Facility: Not reported

- Continued on next page -

Site Detail Report

Target Property: 1144 EDDY ST
PROVIDENCE, RI 02905

JOB: NA

RCRA NonGen / NLR

EDR ID: 1000383292 **DIST/DIR:** 0.035 SE **ELEVATION:** 50 **MAP ID:** A6

NAME: CRISLOID PLASTICS INC

Rev: 03/22/2021

ADDRESS: 55 PORTER ST
PROVIDENCE, RI 02905
PROVIDENCE

ID/Status: RID084809789

SOURCE: US Environmental Protection Agency

Active Site State-Reg Handler: ---
Federal Facility Indicator: Not reported
Hazardous Secondary Material Indicator: NN
Sub-Part K Indicator: Not reported
Commercial TSD Indicator: No
Treatment Storage and Disposal Type: Not reported
2018 GPRA Permit Baseline: Not on the Baseline
2018 GPRA Renewals Baseline: Not on the Baseline
Permit Renewals Workload Universe: Not reported
Permit Workload Universe: Not reported
Permit Progress Universe: Not reported
Post-Closure Workload Universe: Not reported
Closure Workload Universe: Not reported
202 GPRA Corrective Action Baseline: No
Corrective Action Workload Universe: No
Subject to Corrective Action Universe: No
Non-TSDs Where RCRA CA has Been Imposed Universe: No
TSDs Potentially Subject to CA Under 3004 (u)/(v) Universe: No
TSDs Only Subject to CA under Discretionary Auth Universe: No
Corrective Action Priority Ranking: No NCAPS ranking
Environmental Control Indicator: No
Institutional Control Indicator: No
Human Exposure Controls Indicator: N/A
Groundwater Controls Indicator: N/A
Operating TSD Universe: Not reported
Full Enforcement Universe: Not reported
Significant Non-Complier Universe: No
Unaddressed Significant Non-Complier Universe: No
Addressed Significant Non-Complier Universe: No
Significant Non-Complier With a Compliance Schedule Universe: No
Financial Assurance Required: Not reported
Handler Date of Last Change: 2000-09-02 11:51:33.0
Recognized Trader-Importer: No
Recognized Trader-Exporter: No
Importer of Spent Lead Acid Batteries: No
Exporter of Spent Lead Acid Batteries: No
Recycler Activity Without Storage: Not reported
Manifest Broker: Not reported
Sub-Part P Indicator: No

Handler - Owner Operator:
Owner/Operator Indicator: Owner
Owner/Operator Name: LEON CORNELL

- Continued on next page -

Site Detail Report

Target Property: 1144 EDDY ST
PROVIDENCE, RI 02905

JOB: NA

RCRA NonGen / NLR

EDR ID: 1000383292 **DIST/DIR:** 0.035 SE **ELEVATION:** 50 **MAP ID:** A6

NAME: CRISLOID PLASTICS INC

Rev: 03/22/2021

ADDRESS: 55 PORTER ST
PROVIDENCE, RI 02905
PROVIDENCE

ID/Status: RID084809789

SOURCE: US Environmental Protection Agency

Legal Status: Private
Date Became Current: Not reported
Date Ended Current: Not reported
Owner/Operator Address: OWNERSTREET
Owner/Operator City,State,Zip: OWNERCITY, RI 99999
Owner/Operator Telephone: 401-555-1212
Owner/Operator Telephone Ext: Not reported
Owner/Operator Fax: Not reported
Owner/Operator Email: Not reported

Historic Generators:
Receive Date: 1985-12-10 00:00:00.0
Handler Name: CRISLOID PLASTICS INC
Federal Waste Generator Description: Not a generator, verified
State District Owner: Not reported
Large Quantity Handler of Universal Waste: No
Recognized Trader Importer: No
Recognized Trader Exporter: No
Spent Lead Acid Battery Importer: No
Spent Lead Acid Battery Exporter: No
Current Record: Yes
Non Storage Recycler Activity: Not reported
Electronic Manifest Broker: Not reported

List of NAICS Codes and Descriptions:
NAICS Codes: No NAICS Codes Found

Facility Has Received Notices of Violations:
Violations: No Violations Found

Evaluation Action Summary:
Evaluations: No Evaluations Found

Site Detail Report

Target Property: 1144 EDDY ST
PROVIDENCE, RI 02905

JOB: NA

UST

EDR ID: 1000383292 **DIST/DIR:** 0.035 SE **ELEVATION:** 50 **MAP ID:** A6

NAME: CRISLOID PLASTICS INC

Rev: 03/01/2021

ADDRESS: 55 PORTER ST
PROVIDENCE, RI 02905
PROVIDENCE

ID/Status: UST-16173
ID/Status: Permanently Closed

SOURCE: RI Department of Environmental Management

UST:

Name: CRISLOID PLASTICS INC.
Address: 55 PORTER ST
City: PROVIDENCE
Facility ID: UST-16173
Facility Class: Commercials

Tank ID: 1
Tank Status: Permanently Closed
Tank Capacity: 1000
Tank Substance: Heating Oil No.2
Date Installed: 10/09/1984

Site Detail Report

Target Property: 1144 EDDY ST
PROVIDENCE, RI 02905

JOB: NA

UST

EDR ID: 1000212282 **DIST/DIR:** 0.046 West **ELEVATION:** 39 **MAP ID:** 7

NAME: MAHR FEDERAL INC PLANT 2 **Rev:** 03/01/2021
ADDRESS: 1139 EDDY ST ID/Status: UST-383
PROVIDENCE, RI 02905 ID/Status: Permanently Closed
PROVIDENCE
SOURCE: RI Department of Environmental Management

UST:
Name: FEDERAL PRODUCTS CORPORATION
Address: 1139 EDDY ST
City: PROVIDENCE
Facility ID: UST-383
Facility Class: Commercials

Tank ID: 1
Tank Status: Permanently Closed
Tank Capacity: 10000
Tank Substance: Heating Oil No.2
Date Installed: 04/01/1972

Tank ID: 2
Tank Status: Permanently Closed
Tank Capacity: 20000
Tank Substance: Heating Oil No.2
Date Installed: 10/09/1984

Tank ID: 3
Tank Status: Permanently Closed
Tank Capacity: 20000
Tank Substance: Heating Oil No.2
Date Installed: 10/09/1984

Tank ID: 4
Tank Status: Permanently Closed
Tank Capacity: 275
Tank Substance: Heating Oil No.2
Date Installed: 10/09/1984

Site Detail Report

Target Property: 1144 EDDY ST
PROVIDENCE, RI 02905

JOB: NA

RCRA-LQG

EDR ID: 1000212282 **DIST/DIR:** 0.046 West **ELEVATION:** 39 **MAP ID:** 7

NAME: MAHR FEDERAL INC PLANT 2 **Rev:** 03/22/2021
ADDRESS: 1139 EDDY ST **ID/Status:** RID000001750
PROVIDENCE, RI 02905
PROVIDENCE
SOURCE: US Environmental Protection Agency

RCRA-LQG:

Date Form Received by Agency: 2020-04-06 00:00:00.0
Handler Name: MAHR FEDERAL INC PLANT 2
Handler Address: 1139 EDDY ST
Handler City,State,Zip: PROVIDENCE, RI 02905
EPA ID: RID000001750
Contact Name: REBEKAH J BRUHN
Contact Address: EDDY ST
Contact City,State,Zip: PROVIDENCE, RI 02905
Contact Telephone: 401-784-3440 x3440
Contact Fax: 401-784-3215
Contact Email: REBEKAH.BRUHN@MAHR.COM
Contact Title: HSEQ MANAGER
EPA Region: 01
Land Type: Private
Federal Waste Generator Description: Large Quantity Generator
Non-Notifier: Not reported
Biennial Report Cycle: Not reported
Accessibility: Not reported
Active Site Indicator: Handler Activities
State District Owner: Not reported
State District: Not reported
Mailing Address: EDDY ST
Mailing City,State,Zip: PROVIDENCE, RI 02905
Owner Name: FEDERAL PRODCUTS CORP
Owner Type: Private
Operator Name: MAHR INCORPORATED
Operator Type: Private
Short-Term Generator Activity: No
Importer Activity: No
Mixed Waste Generator: No
Transporter Activity: No
Transfer Facility Activity: No
Recycler Activity with Storage: No
Small Quantity On-Site Burner Exemption: No
Smelting Melting and Refining Furnace Exemption: No
Underground Injection Control: No
Off-Site Waste Receipt: No
Universal Waste Indicator: No
Universal Waste Destination Facility: No
Federal Universal Waste: No
Active Site Fed-Reg Treatment Storage and Disposal Facility: Not reported
Active Site Converter Treatment storage and Disposal Facility: Not reported
Active Site State-Reg Treatment Storage and Disposal Facility: Not reported

- Continued on next page -

Site Detail Report

Target Property: 1144 EDDY ST
PROVIDENCE, RI 02905

JOB: NA

RCRA-LQG

EDR ID: 1000212282 **DIST/DIR:** 0.046 West **ELEVATION:** 39 **MAP ID:** 7

NAME: MAHR FEDERAL INC PLANT 2

Rev: 03/22/2021

ADDRESS: 1139 EDDY ST
PROVIDENCE, RI 02905
PROVIDENCE

ID/Status: RID000001750

SOURCE: US Environmental Protection Agency

Active Site State-Reg Handler: ---
Federal Facility Indicator: Not reported
Hazardous Secondary Material Indicator: N
Sub-Part K Indicator: Not reported
Commercial TSD Indicator: No
Treatment Storage and Disposal Type: Not reported
2018 GPRA Permit Baseline: Not on the Baseline
2018 GPRA Renewals Baseline: Not on the Baseline
Permit Renewals Workload Universe: Not reported
Permit Workload Universe: Not reported
Permit Progress Universe: Not reported
Post-Closure Workload Universe: Not reported
Closure Workload Universe: Not reported
202 GPRA Corrective Action Baseline: No
Corrective Action Workload Universe: No
Subject to Corrective Action Universe: No
Non-TSDs Where RCRA CA has Been Imposed Universe: No
TSDs Potentially Subject to CA Under 3004 (u)/(v) Universe: No
TSDs Only Subject to CA under Discretionary Auth Universe: No
Corrective Action Priority Ranking: No NCAPS ranking
Environmental Control Indicator: No
Institutional Control Indicator: No
Human Exposure Controls Indicator: N/A
Groundwater Controls Indicator: N/A
Operating TSD Universe: Not reported
Full Enforcement Universe: Not reported
Significant Non-Complier Universe: No
Unaddressed Significant Non-Complier Universe: No
Addressed Significant Non-Complier Universe: No
Significant Non-Complier With a Compliance Schedule Universe: No
Financial Assurance Required: Not reported
Handler Date of Last Change: 2020-04-13 13:31:05.0
Recognized Trader-Importer: No
Recognized Trader-Exporter: No
Importer of Spent Lead Acid Batteries: No
Exporter of Spent Lead Acid Batteries: No
Recycler Activity Without Storage: No
Manifest Broker: No
Sub-Part P Indicator: No

Biennial: List of Years
Year: 2019

- Continued on next page -

Site Detail Report

Target Property: 1144 EDDY ST
PROVIDENCE, RI 02905

JOB: NA

RCRA-LQG

EDR ID: 1000212282 **DIST/DIR:** 0.046 West **ELEVATION:** 39 **MAP ID:** 7

NAME: MAHR FEDERAL INC PLANT 2

Rev: 03/22/2021

ADDRESS: 1139 EDDY ST
PROVIDENCE, RI 02905
PROVIDENCE

ID/Status: RID000001750

SOURCE: US Environmental Protection Agency

Year: 2017 [Click Here for Biennial Reporting System Data:](#)

Year: 2015 [Click Here for Biennial Reporting System Data:](#)

Year: 2013 [Click Here for Biennial Reporting System Data:](#)

Year: 2011 [Click Here for Biennial Reporting System Data:](#)

[Click Here for Biennial Reporting System Data:](#)

Hazardous Waste Summary:

Waste Code: D001

Waste Description: IGNITABLE WASTE

Waste Code: D002

Waste Description: CORROSIVE WASTE

Waste Code: D004

Waste Description: ARSENIC

Waste Code: D006

Waste Description: CADMIUM

Waste Code: D007

Waste Description: CHROMIUM

Waste Code: D008

Waste Description: LEAD

Waste Code: F001

Waste Description: THE FOLLOWING SPENT HALOGENATED SOLVENTS USED IN DEGREASING:
TETRACHLOROETHYLENE, TRICHLORETHYLENE, METHYLENE CHLORIDE,
1,1,1-TRICHLOROETHANE, CARBON TETRACHLORIDE AND CHLORINATED
FLUOROCARBONS; ALL SPENT SOLVENT MIXTURES/BLENDS USED IN DEGREASING
CONTAINING, BEFORE USE, A TOTAL OF TEN PERCENT OR MORE (BY VOLUME) OF
ONE OR MORE OF THE ABOVE HALOGENATED SOLVENTS OR THOSE SOLVENTS LISTED
IN F002, F004, AND F005; AND STILL BOTTOMS FROM THE RECOVERY OF THESE
SPENT SOLVENTS AND SPENT SOLVENT MIXTURES.

- Continued on next page -

Site Detail Report

Target Property: 1144 EDDY ST
PROVIDENCE, RI 02905

JOB: NA

RCRA-LQG

EDR ID: 1000212282 **DIST/DIR:** 0.046 West **ELEVATION:** 39 **MAP ID:** 7

NAME: MAHR FEDERAL INC PLANT 2

Rev: 03/22/2021

ADDRESS: 1139 EDDY ST
PROVIDENCE, RI 02905
PROVIDENCE

ID/Status: RID000001750

SOURCE: US Environmental Protection Agency

Waste Code: F003

Waste Description: THE FOLLOWING SPENT NONHALOGENATED SOLVENTS: XYLENE, ACETONE, ETHYL ACETATE, ETHYL BENZENE, ETHYL ETHER, METHYL ISOBUTYL KETONE, N-BUTYL ALCOHOL, CYCLOHEXANONE, AND METHANOL; ALL SPENT SOLVENT MIXTURES/BLENDS CONTAINING, BEFORE USE, ONLY THE ABOVE SPENT NONHALOGENATED SOLVENTS; AND ALL SPENT SOLVENT MIXTURES/BLENDS CONTAINING, BEFORE USE, ONE OR MORE OF THE ABOVE NONHALOGENATED SOLVENTS, AND A TOTAL OF TEN PERCENT OR MORE (BY VOLUME) OF ONE OR MORE OF THOSE SOLVENTS LISTED IN F001, F002, F004, AND F005; AND STILL BOTTOMS FROM THE RECOVERY OF THESE SPENT SOLVENTS AND SPENT SOLVENT MIXTURES.

Waste Code: F005

Waste Description: THE FOLLOWING SPENT NONHALOGENATED SOLVENTS: TOLUENE, METHYL ETHYL KETONE, CARBON DISULFIDE, ISOBUTANOL, PYRIDINE, BENZENE, 2-ETHOXYETHANOL, AND 2-NITROPROPANE; ALL SPENT SOLVENT MIXTURES/BLENDS CONTAINING, BEFORE USE, A TOTAL OF TEN PERCENT OR MORE (BY VOLUME) OF ONE OR MORE OF THE ABOVE NONHALOGENATED SOLVENTS OR THOSE SOLVENTS LISTED IN F001, F002, OR F004; AND STILL BOTTOMS FROM THE RECOVERY OF THESE SPENT SOLVENTS AND SPENT SOLVENT MIXTURES.

Waste Code: F006

Waste Description: WASTEWATER TREATMENT SLUDGES FROM ELECTROPLATING OPERATIONS, EXCEPT FROM THE FOLLOWING PROCESSES: (1) SULFURIC ACID ANODIZING OF ALUMINUM; (2) TIN PLATING ON CARBON STEEL; (3) ZINC PLATING (SEGREGATED BASIS) ON CARBON STEEL; (4) ALUMINUM OR ZINC-ALUMINUM PLATING ON CARBON STEEL; (5) CLEANING/STRIPPING ASSOCIATED WITH TIN, ZINC, AND ALUMINUM PLATING ON CARBON STEEL; AND (6) CHEMICAL ETCHING AND MILLING OF ALUMINUM.

Waste Code: F007

Waste Description: SPENT CYANIDE PLATING BATH SOLUTIONS FROM ELECTROPLATING OPERATIONS.

Waste Code: F008

Waste Description: PLATING BATH RESIDUES FROM THE BOTTOM OF PLATING BATHS FROM ELECTROPLATING OPERATIONS IN WHICH CYANIDES ARE USED IN THE PROCESS.

Handler - Owner Operator:

Owner/Operator Indicator: Owner

Owner/Operator Name: MAHR FEDERAL INC.

Legal Status: Private

Date Became Current: 1918-10-17 00:00:00.

Date Ended Current: Not reported

Owner/Operator Address: 1144 EDDY

- Continued on next page -

Site Detail Report

Target Property: 1144 EDDY ST
PROVIDENCE, RI 02905

JOB: NA

RCRA-LQG

EDR ID: 1000212282 **DIST/DIR:** 0.046 West **ELEVATION:** 39 **MAP ID:** 7

NAME: MAHR FEDERAL INC PLANT 2 **Rev:** 03/22/2021
ADDRESS: 1139 EDDY ST **ID/Status:** RID000001750
PROVIDENCE, RI 02905
PROVIDENCE
SOURCE: US Environmental Protection Agency

Owner/Operator City,State,Zip: PROVIDENCE, RI 02905
Owner/Operator Telephone: 401-784-3383
Owner/Operator Telephone Ext: Not reported
Owner/Operator Fax: Not reported
Owner/Operator Email: Not reported

Owner/Operator Indicator: Owner
Owner/Operator Name: FEDERAL PRODCUTS CORP
Legal Status: Private
Date Became Current: 1918-10-17 00:00:00.
Date Ended Current: Not reported
Owner/Operator Address: 1144 EDDY ST.
Owner/Operator City,State,Zip: PROVIDENCE, RI 02905
Owner/Operator Telephone: 401-784-3100
Owner/Operator Telephone Ext: Not reported
Owner/Operator Fax: Not reported
Owner/Operator Email: Not reported

Owner/Operator Indicator: Operator
Owner/Operator Name: MAHR FEDERAL INC
Legal Status: Private
Date Became Current: 1918-10-17 00:00:00.
Date Ended Current: Not reported
Owner/Operator Address: 1144 EDDY ST.
Owner/Operator City,State,Zip: PROVIDENCE, RI 02905
Owner/Operator Telephone: 401-784-3100
Owner/Operator Telephone Ext: Not reported
Owner/Operator Fax: Not reported
Owner/Operator Email: Not reported

Owner/Operator Indicator: Owner
Owner/Operator Name: MAHR FEDERAL INC
Legal Status: Private
Date Became Current: 1918-10-17 00:00:00.
Date Ended Current: Not reported
Owner/Operator Address: 1144 EDDY ST.
Owner/Operator City,State,Zip: PROVIDENCE, RI 02905
Owner/Operator Telephone: 401-784-3100
Owner/Operator Telephone Ext: Not reported
Owner/Operator Fax: Not reported
Owner/Operator Email: Not reported

Owner/Operator Indicator: Operator
Owner/Operator Name: MAHR FEDERAL INC
Legal Status: Private

- Continued on next page -

Site Detail Report

Target Property: 1144 EDDY ST
PROVIDENCE, RI 02905

JOB: NA

RCRA-LQG

EDR ID: 1000212282 **DIST/DIR:** 0.046 West **ELEVATION:** 39 **MAP ID:** 7

NAME: MAHR FEDERAL INC PLANT 2

Rev: 03/22/2021

ADDRESS: 1139 EDDY ST
PROVIDENCE, RI 02905
PROVIDENCE

ID/Status: RID000001750

SOURCE: US Environmental Protection Agency

Date Became Current: 1918-10-17 00:00:00.
Date Ended Current: Not reported
Owner/Operator Address: 1144 EDDY ST.
Owner/Operator City,State,Zip: PROVIDENCE, RI 02905
Owner/Operator Telephone: 401-784-3100
Owner/Operator Telephone Ext: Not reported
Owner/Operator Fax: Not reported
Owner/Operator Email: Not reported

Owner/Operator Indicator: Operator
Owner/Operator Name: MAHR FEDERAL INC
Legal Status: Private
Date Became Current: 1918-10-17 00:00:00.
Date Ended Current: Not reported
Owner/Operator Address: 1144 EDDY ST.
Owner/Operator City,State,Zip: PROVIDENCE, RI 02905
Owner/Operator Telephone: 401-784-3100
Owner/Operator Telephone Ext: Not reported
Owner/Operator Fax: Not reported
Owner/Operator Email: Not reported

Owner/Operator Indicator: Operator
Owner/Operator Name: MAHR INCORPORATED
Legal Status: Private
Date Became Current: 2018-01-01 00:00:00.
Date Ended Current: Not reported
Owner/Operator Address: 1144 EDDY ST.
Owner/Operator City,State,Zip: PROVIDENCE, RI 02905
Owner/Operator Telephone: 401-784-3100
Owner/Operator Telephone Ext: Not reported
Owner/Operator Fax: Not reported
Owner/Operator Email: TOM.ARMSTRONG@MAHR.COM

Owner/Operator Indicator: Operator
Owner/Operator Name: MAHR FEDERAL INC.
Legal Status: Private
Date Became Current: 1918-10-17 00:00:00.
Date Ended Current: Not reported
Owner/Operator Address: 1144 EDDY
Owner/Operator City,State,Zip: PROVIDENCE, RI 02905
Owner/Operator Telephone: 401-784-3100
Owner/Operator Telephone Ext: Not reported
Owner/Operator Fax: Not reported
Owner/Operator Email: Not reported

- Continued on next page -

Site Detail Report

Target Property: 1144 EDDY ST
PROVIDENCE, RI 02905

JOB: NA

RCRA-LQG

EDR ID: 1000212282 **DIST/DIR:** 0.046 West **ELEVATION:** 39 **MAP ID:** 7

NAME: MAHR FEDERAL INC PLANT 2

Rev: 03/22/2021

ADDRESS: 1139 EDDY ST
PROVIDENCE, RI 02905
PROVIDENCE

ID/Status: RID000001750

SOURCE: US Environmental Protection Agency

Owner/Operator Indicator: Operator
Owner/Operator Name: MAHR INCORPORATED
Legal Status: Private
Date Became Current: 2018-01-01 00:00:00.
Date Ended Current: Not reported
Owner/Operator Address: 1144 EDDY ST.
Owner/Operator City,State,Zip: PROVIDENCE, RI 02905
Owner/Operator Telephone: 401-784-3100
Owner/Operator Telephone Ext: Not reported
Owner/Operator Fax: Not reported
Owner/Operator Email: TOM.ARMSTRONG@MAHR.COM

Owner/Operator Indicator: Operator
Owner/Operator Name: MAHR FEDERAL INC
Legal Status: Private
Date Became Current: 1918-10-17 00:00:00.
Date Ended Current: Not reported
Owner/Operator Address: 1144 EDDY ST.
Owner/Operator City,State,Zip: PROVIDENCE, RI 02905
Owner/Operator Telephone: 401-784-3100
Owner/Operator Telephone Ext: Not reported
Owner/Operator Fax: Not reported
Owner/Operator Email: Not reported

Owner/Operator Indicator: Owner
Owner/Operator Name: MAHR FEDERAL INC
Legal Status: Private
Date Became Current: Not reported
Date Ended Current: Not reported
Owner/Operator Address: 1139 EDDY ST
Owner/Operator City,State,Zip: PROVIDENCE, RI 02905
Owner/Operator Telephone: 999-999-9999
Owner/Operator Telephone Ext: Not reported
Owner/Operator Fax: Not reported
Owner/Operator Email: Not reported

Owner/Operator Indicator: Owner
Owner/Operator Name: FEDERAL PRODCUTS CORP
Legal Status: Private
Date Became Current: 1918-10-17 00:00:00.
Date Ended Current: Not reported
Owner/Operator Address: 1144 EDDY ST.
Owner/Operator City,State,Zip: PROVIDENCE, RI 02905
Owner/Operator Telephone: 401-784-3100
Owner/Operator Telephone Ext: Not reported

- Continued on next page -

Site Detail Report

Target Property: 1144 EDDY ST
PROVIDENCE, RI 02905

JOB: NA

RCRA-LQG

EDR ID: 1000212282 **DIST/DIR:** 0.046 West **ELEVATION:** 39 **MAP ID:** 7

NAME: MAHR FEDERAL INC PLANT 2 **Rev:** 03/22/2021
ADDRESS: 1139 EDDY ST **ID/Status:** RID000001750
PROVIDENCE, RI 02905
PROVIDENCE
SOURCE: US Environmental Protection Agency

Owner/Operator Fax: Not reported
Owner/Operator Email: Not reported

Owner/Operator Indicator: Operator
Owner/Operator Name: MAHR FEDERAL INC
Legal Status: Private
Date Became Current: 1918-10-17 00:00:00.
Date Ended Current: Not reported
Owner/Operator Address: 1144 EDDY ST.
Owner/Operator City,State,Zip: PROVIDENCE, RI 02905
Owner/Operator Telephone: 401-784-3100
Owner/Operator Telephone Ext: Not reported
Owner/Operator Fax: Not reported
Owner/Operator Email: Not reported

Owner/Operator Indicator: Operator
Owner/Operator Name: MAHR FEDERAL INC
Legal Status: Private
Date Became Current: 1918-10-17 00:00:00.
Date Ended Current: Not reported
Owner/Operator Address: 1144 EDDY ST.
Owner/Operator City,State,Zip: PROVIDENCE, RI 02905
Owner/Operator Telephone: 401-784-3100
Owner/Operator Telephone Ext: Not reported
Owner/Operator Fax: Not reported
Owner/Operator Email: Not reported

Owner/Operator Indicator: Operator
Owner/Operator Name: MAHR FEDERAL INC.
Legal Status: Private
Date Became Current: 1918-10-17 00:00:00.
Date Ended Current: Not reported
Owner/Operator Address: 1144 EDDY
Owner/Operator City,State,Zip: PROVIDENCE, RI 02905
Owner/Operator Telephone: 401-784-3100
Owner/Operator Telephone Ext: Not reported
Owner/Operator Fax: Not reported
Owner/Operator Email: Not reported

Owner/Operator Indicator: Owner
Owner/Operator Name: MAHR FEDERAL INC
Legal Status: Private
Date Became Current: 1918-10-17 00:00:00.
Date Ended Current: Not reported
Owner/Operator Address: 1144 EDDY ST.

- Continued on next page -

Site Detail Report

Target Property: 1144 EDDY ST
PROVIDENCE, RI 02905

JOB: NA

RCRA-LQG

EDR ID: 1000212282 **DIST/DIR:** 0.046 West **ELEVATION:** 39 **MAP ID:** 7

NAME: MAHR FEDERAL INC PLANT 2 **Rev:** 03/22/2021
ADDRESS: 1139 EDDY ST **ID/Status:** RID000001750
PROVIDENCE, RI 02905
PROVIDENCE
SOURCE: US Environmental Protection Agency

Owner/Operator City,State,Zip: PROVIDENCE, RI 02905
Owner/Operator Telephone: 401-784-3100
Owner/Operator Telephone Ext: Not reported
Owner/Operator Fax: Not reported
Owner/Operator Email: Not reported

Owner/Operator Indicator: Operator
Owner/Operator Name: MAHR FEDERAL INC
Legal Status: Private
Date Became Current: 1918-10-17 00:00:00.
Date Ended Current: Not reported
Owner/Operator Address: 1144 EDDY ST.
Owner/Operator City,State,Zip: PROVIDENCE, RI 02905
Owner/Operator Telephone: 401-784-3100
Owner/Operator Telephone Ext: Not reported
Owner/Operator Fax: Not reported
Owner/Operator Email: Not reported

Owner/Operator Indicator: Operator
Owner/Operator Name: MAHR INCORPORATED
Legal Status: Private
Date Became Current: 2018-01-01 00:00:00.
Date Ended Current: Not reported
Owner/Operator Address: 1144 EDDY ST.
Owner/Operator City,State,Zip: PROVIDENCE, RI 02905
Owner/Operator Telephone: 401-784-3100
Owner/Operator Telephone Ext: Not reported
Owner/Operator Fax: Not reported
Owner/Operator Email: TOM.ARMSTRONG@MAHR.COM

Owner/Operator Indicator: Owner
Owner/Operator Name: MAHR FEDERAL INC.
Legal Status: Private
Date Became Current: 1918-10-17 00:00:00.
Date Ended Current: Not reported
Owner/Operator Address: 1144 EDDY
Owner/Operator City,State,Zip: PROVIDENCE, RI 02905
Owner/Operator Telephone: 401-784-3383
Owner/Operator Telephone Ext: Not reported
Owner/Operator Fax: Not reported
Owner/Operator Email: Not reported

Owner/Operator Indicator: Operator
Owner/Operator Name: MAHR FEDERAL INC
Legal Status: Private

- Continued on next page -

Site Detail Report

Target Property: 1144 EDDY ST
PROVIDENCE, RI 02905

JOB: NA

RCRA-LQG

EDR ID: 1000212282 **DIST/DIR:** 0.046 West **ELEVATION:** 39 **MAP ID:** 7

NAME: MAHR FEDERAL INC PLANT 2

Rev: 03/22/2021

ADDRESS: 1139 EDDY ST
PROVIDENCE, RI 02905
PROVIDENCE

ID/Status: RID000001750

SOURCE: US Environmental Protection Agency

Date Became Current: 1918-10-17 00:00:00.
Date Ended Current: Not reported
Owner/Operator Address: 1144 EDDY ST.
Owner/Operator City,State,Zip: PROVIDENCE, RI 02905
Owner/Operator Telephone: 401-784-3100
Owner/Operator Telephone Ext: Not reported
Owner/Operator Fax: Not reported
Owner/Operator Email: Not reported

Owner/Operator Indicator: Owner
Owner/Operator Name: MAHR FEDERAL INC
Legal Status: Private
Date Became Current: 1918-10-17 00:00:00.
Date Ended Current: Not reported
Owner/Operator Address: 1144 EDDY ST.
Owner/Operator City,State,Zip: PROVIDENCE, RI 02905
Owner/Operator Telephone: 401-784-3100
Owner/Operator Telephone Ext: Not reported
Owner/Operator Fax: Not reported
Owner/Operator Email: Not reported

Owner/Operator Indicator: Owner
Owner/Operator Name: FEDERAL PRODCUTS CORP
Legal Status: Private
Date Became Current: 1918-10-17 00:00:00.
Date Ended Current: Not reported
Owner/Operator Address: 1144 EDDY ST.
Owner/Operator City,State,Zip: PROVIDENCE, RI 02905
Owner/Operator Telephone: 401-784-3100
Owner/Operator Telephone Ext: Not reported
Owner/Operator Fax: Not reported
Owner/Operator Email: Not reported

Owner/Operator Indicator: Owner
Owner/Operator Name: MAHR FEDERAL INC
Legal Status: Private
Date Became Current: 1918-10-17 00:00:00.
Date Ended Current: Not reported
Owner/Operator Address: 1144 EDDY ST.
Owner/Operator City,State,Zip: PROVIDENCE, RI 02905
Owner/Operator Telephone: 401-784-3100
Owner/Operator Telephone Ext: Not reported
Owner/Operator Fax: Not reported
Owner/Operator Email: Not reported

- Continued on next page -

Site Detail Report

Target Property: 1144 EDDY ST
PROVIDENCE, RI 02905

JOB: NA

RCRA-LQG

EDR ID: 1000212282 **DIST/DIR:** 0.046 West **ELEVATION:** 39 **MAP ID:** 7

NAME: MAHR FEDERAL INC PLANT 2

Rev: 03/22/2021

ADDRESS: 1139 EDDY ST
PROVIDENCE, RI 02905
PROVIDENCE

ID/Status: RID000001750

SOURCE: US Environmental Protection Agency

Owner/Operator Indicator: Operator
Owner/Operator Name: MAHR FEDERAL INC
Legal Status: Private
Date Became Current: 1918-10-17 00:00:00.
Date Ended Current: Not reported
Owner/Operator Address: 1144 EDDY ST.
Owner/Operator City,State,Zip: PROVIDENCE, RI 02905
Owner/Operator Telephone: 401-784-3100
Owner/Operator Telephone Ext: Not reported
Owner/Operator Fax: Not reported
Owner/Operator Email: Not reported

Owner/Operator Indicator: Owner
Owner/Operator Name: MAHR FEDERAL INC
Legal Status: Private
Date Became Current: 1918-10-17 00:00:00.
Date Ended Current: Not reported
Owner/Operator Address: 1144 EDDY ST.
Owner/Operator City,State,Zip: PROVIDENCE, RI 02905
Owner/Operator Telephone: 401-784-3100
Owner/Operator Telephone Ext: Not reported
Owner/Operator Fax: Not reported
Owner/Operator Email: Not reported

Owner/Operator Indicator: Operator
Owner/Operator Name: MAHR FEDERAL INC
Legal Status: Private
Date Became Current: 1918-10-17 00:00:00.
Date Ended Current: Not reported
Owner/Operator Address: 1144 EDDY ST.
Owner/Operator City,State,Zip: PROVIDENCE, RI 02905
Owner/Operator Telephone: 401-784-3100
Owner/Operator Telephone Ext: Not reported
Owner/Operator Fax: Not reported
Owner/Operator Email: Not reported

Owner/Operator Indicator: Operator
Owner/Operator Name: MAHR INCORPORATED
Legal Status: Private
Date Became Current: 2018-01-01 00:00:00.
Date Ended Current: Not reported
Owner/Operator Address: 1144 EDDY ST.
Owner/Operator City,State,Zip: PROVIDENCE, RI 02905
Owner/Operator Telephone: 401-784-3100
Owner/Operator Telephone Ext: Not reported

- Continued on next page -

Site Detail Report

Target Property: 1144 EDDY ST
PROVIDENCE, RI 02905

JOB: NA

RCRA-LQG

EDR ID: 1000212282 **DIST/DIR:** 0.046 West **ELEVATION:** 39 **MAP ID:** 7

NAME: MAHR FEDERAL INC PLANT 2 **Rev:** 03/22/2021
ADDRESS: 1139 EDDY ST **ID/Status:** RID000001750
PROVIDENCE, RI 02905
PROVIDENCE
SOURCE: US Environmental Protection Agency

Owner/Operator Fax: Not reported
Owner/Operator Email: TOM.ARMSTRONG@MAHR.COM

Owner/Operator Indicator: Operator
Owner/Operator Name: MAHR FEDERAL INC
Legal Status: Private
Date Became Current: 1918-10-17 00:00:00.
Date Ended Current: Not reported
Owner/Operator Address: 1144 EDDY ST.
Owner/Operator City,State,Zip: PROVIDENCE, RI 02905
Owner/Operator Telephone: 401-784-3100
Owner/Operator Telephone Ext: Not reported
Owner/Operator Fax: Not reported
Owner/Operator Email: Not reported

Historic Generators:
Receive Date: 2012-03-09 00:00:00.0
Handler Name: MAHR FEDERAL, INC.
Federal Waste Generator Description: Small Quantity Generator
State District Owner: Not reported
Large Quantity Handler of Universal Waste: No
Recognized Trader Importer: No
Recognized Trader Exporter: No
Spent Lead Acid Battery Importer: No
Spent Lead Acid Battery Exporter: No
Current Record: No
Non Storage Recycler Activity: Not reported
Electronic Manifest Broker: Not reported

Receive Date: 2014-02-27 00:00:00.0
Handler Name: MAHR FEDERAL PLANT 2
Federal Waste Generator Description: Large Quantity Generator
State District Owner: Not reported
Large Quantity Handler of Universal Waste: No
Recognized Trader Importer: No
Recognized Trader Exporter: No
Spent Lead Acid Battery Importer: No
Spent Lead Acid Battery Exporter: No
Current Record: No
Non Storage Recycler Activity: Not reported
Electronic Manifest Broker: Not reported

Receive Date: 2016-04-20 00:00:00.0
Handler Name: MAHR FEDERAL PLANT 2

- Continued on next page -

Site Detail Report

Target Property: 1144 EDDY ST
PROVIDENCE, RI 02905

JOB: NA

RCRA-LQG

EDR ID: 1000212282 **DIST/DIR:** 0.046 West **ELEVATION:** 39 **MAP ID:** 7

NAME: MAHR FEDERAL INC PLANT 2

Rev: 03/22/2021

ADDRESS: 1139 EDDY ST
PROVIDENCE, RI 02905
PROVIDENCE

ID/Status: RID000001750

SOURCE: US Environmental Protection Agency

Federal Waste Generator Description: Large Quantity Generator
State District Owner: Not reported
Large Quantity Handler of Universal Waste: No
Recognized Trader Importer: No
Recognized Trader Exporter: No
Spent Lead Acid Battery Importer: No
Spent Lead Acid Battery Exporter: No
Current Record: No
Non Storage Recycler Activity: Not reported
Electronic Manifest Broker: Not reported

Receive Date: 2018-02-26 00:00:00.0
Handler Name: MAHR FEDERAL PLANT 2
Federal Waste Generator Description: Large Quantity Generator
State District Owner: Not reported
Large Quantity Handler of Universal Waste: No
Recognized Trader Importer: No
Recognized Trader Exporter: No
Spent Lead Acid Battery Importer: No
Spent Lead Acid Battery Exporter: No
Current Record: No
Non Storage Recycler Activity: No
Electronic Manifest Broker: No

Receive Date: 2020-02-11 00:00:00.0
Handler Name: MAHR FEDERAL PLANT 2
Federal Waste Generator Description: Large Quantity Generator
State District Owner: Not reported
Large Quantity Handler of Universal Waste: No
Recognized Trader Importer: No
Recognized Trader Exporter: No
Spent Lead Acid Battery Importer: No
Spent Lead Acid Battery Exporter: No
Current Record: No
Non Storage Recycler Activity: No
Electronic Manifest Broker: No

Receive Date: 2012-12-06 00:00:00.0
Handler Name: MAHR FEDERAL, INC. PLANT 2
Federal Waste Generator Description: Small Quantity Generator
State District Owner: Not reported
Large Quantity Handler of Universal Waste: No
Recognized Trader Importer: No
Recognized Trader Exporter: No
Spent Lead Acid Battery Importer: No

- Continued on next page -

Site Detail Report

Target Property: 1144 EDDY ST
PROVIDENCE, RI 02905

JOB: NA

RCRA-LQG

EDR ID: 1000212282 **DIST/DIR:** 0.046 West **ELEVATION:** 39 **MAP ID:** 7

NAME: MAHR FEDERAL INC PLANT 2 **Rev:** 03/22/2021
ADDRESS: 1139 EDDY ST **ID/Status:** RID000001750
PROVIDENCE, RI 02905
PROVIDENCE
SOURCE: US Environmental Protection Agency

Spent Lead Acid Battery Exporter: No
Current Record: No
Non Storage Recycler Activity: Not reported
Electronic Manifest Broker: Not reported

Receive Date: 2020-04-06 00:00:00.0
Handler Name: MAHR FEDERAL INC PLANT 2
Federal Waste Generator Description: Large Quantity Generator
State District Owner: Not reported
Large Quantity Handler of Universal Waste: No
Recognized Trader Importer: No
Recognized Trader Exporter: No
Spent Lead Acid Battery Importer: No
Spent Lead Acid Battery Exporter: No
Current Record: Yes
Non Storage Recycler Activity: No
Electronic Manifest Broker: No

Receive Date: 1980-08-14 00:00:00.0
Handler Name: MAHR FEDERAL INC
Federal Waste Generator Description: Small Quantity Generator
State District Owner: Not reported
Large Quantity Handler of Universal Waste: No
Recognized Trader Importer: No
Recognized Trader Exporter: No
Spent Lead Acid Battery Importer: No
Spent Lead Acid Battery Exporter: No
Current Record: No
Non Storage Recycler Activity: Not reported
Electronic Manifest Broker: Not reported

Receive Date: 2019-04-17 00:00:00.0
Handler Name: MAHR FEDERAL PLANT 2
Federal Waste Generator Description: Large Quantity Generator
State District Owner: Not reported
Large Quantity Handler of Universal Waste: No
Recognized Trader Importer: No
Recognized Trader Exporter: No
Spent Lead Acid Battery Importer: No
Spent Lead Acid Battery Exporter: No
Current Record: No
Non Storage Recycler Activity: No
Electronic Manifest Broker: No

Receive Date: 1990-03-01 00:00:00.0

- Continued on next page -

Site Detail Report

Target Property: 1144 EDDY ST
PROVIDENCE, RI 02905

JOB: NA

RCRA-LQG

EDR ID: 1000212282 **DIST/DIR:** 0.046 West **ELEVATION:** 39 **MAP ID:** 7

NAME: MAHR FEDERAL INC PLANT 2 **Rev:** 03/22/2021
ADDRESS: 1139 EDDY ST **ID/Status:** RID000001750
PROVIDENCE, RI 02905
PROVIDENCE
SOURCE: US Environmental Protection Agency

Handler Name: FEDERAL PRODUCTS CORP
Federal Waste Generator Description: Large Quantity Generator
State District Owner: Not reported
Large Quantity Handler of Universal Waste: No
Recognized Trader Importer: No
Recognized Trader Exporter: No
Spent Lead Acid Battery Importer: No
Spent Lead Acid Battery Exporter: No
Current Record: No
Non Storage Recycler Activity: Not reported
Electronic Manifest Broker: Not reported

Receive Date: 1992-02-18 00:00:00.0
Handler Name: FEDERAL PRODUCTS CORP
Federal Waste Generator Description: Large Quantity Generator
State District Owner: Not reported
Large Quantity Handler of Universal Waste: No
Recognized Trader Importer: No
Recognized Trader Exporter: No
Spent Lead Acid Battery Importer: No
Spent Lead Acid Battery Exporter: No
Current Record: No
Non Storage Recycler Activity: Not reported
Electronic Manifest Broker: Not reported

Receive Date: 1994-02-25 00:00:00.0
Handler Name: FEDERAL PRODUCTS CO
Federal Waste Generator Description: Large Quantity Generator
State District Owner: Not reported
Large Quantity Handler of Universal Waste: No
Recognized Trader Importer: No
Recognized Trader Exporter: No
Spent Lead Acid Battery Importer: No
Spent Lead Acid Battery Exporter: No
Current Record: No
Non Storage Recycler Activity: Not reported
Electronic Manifest Broker: Not reported

Receive Date: 1998-02-26 00:00:00.0
Handler Name: FEDERAL PRODUCTS CO.
Federal Waste Generator Description: Large Quantity Generator
State District Owner: Not reported
Large Quantity Handler of Universal Waste: No
Recognized Trader Importer: No
Recognized Trader Exporter: No

- Continued on next page -

Site Detail Report

Target Property: 1144 EDDY ST
PROVIDENCE, RI 02905

JOB: NA

RCRA-LQG

EDR ID: 1000212282 **DIST/DIR:** 0.046 West **ELEVATION:** 39 **MAP ID:** 7

NAME: MAHR FEDERAL INC PLANT 2

Rev: 03/22/2021

ADDRESS: 1139 EDDY ST
PROVIDENCE, RI 02905
PROVIDENCE

ID/Status: RID000001750

SOURCE: US Environmental Protection Agency

Spent Lead Acid Battery Importer: No
Spent Lead Acid Battery Exporter: No
Current Record: No
Non Storage Recycler Activity: Not reported
Electronic Manifest Broker: Not reported

List of NAICS Codes and Descriptions:

NAICS Code: 325998

NAICS Description: ALL OTHER MISCELLANEOUS CHEMICAL PRODUCT AND PREPARATION MANUFACTURING

NAICS Code: 333515

NAICS Description: CUTTING TOOL AND MACHINE TOOL ACCESSORY MANUFACTURING

NAICS Code: 334512

NAICS Description: AUTOMATIC ENVIRONMENTAL CONTROL MANUFACTURING FOR RESIDENTIAL,
COMMERCIAL, AND APPLIANCE USE

NAICS Code: 334515

NAICS Description: INSTRUMENT MANUFACTURING FOR MEASURING AND TESTING ELECTRICITY AND
ELECTRICAL SIGNALS

NAICS Code: 334519

NAICS Description: OTHER MEASURING AND CONTROLLING DEVICE MANUFACTURING

Facility Has Received Notices of Violation:

Found Violation: Yes

Agency Which Determined Violation: State

Violation Short Description: Generators - Pre-transport

Date Violation was Determined: 2012-11-27 00:00:00.0

Actual Return to Compliance Date: 2013-06-04 00:00:00.0

Return to Compliance Qualifier: Observed

Violation Responsible Agency: State

Scheduled Compliance Date: Not reported

Enforcement Identifier: 001

Date of Enforcement Action: 2013-01-07 00:00:00.0

Enforcement Responsible Agency: State

Enforcement Docket Number: HW-12-131

Enforcement Attorney: Not reported

Corrective Action Component: No

Appeal Initiated Date: Not reported

Appeal Resolution Date: Not reported

Disposition Status Date: Not reported

Disposition Status: Not reported

Disposition Status Description: Not reported

- Continued on next page -

Site Detail Report

Target Property: 1144 EDDY ST
PROVIDENCE, RI 02905

JOB: NA

RCRA-LQG

EDR ID: 1000212282 **DIST/DIR:** 0.046 West **ELEVATION:** 39 **MAP ID:** 7

NAME: MAHR FEDERAL INC PLANT 2

Rev: 03/22/2021

ADDRESS: 1139 EDDY ST
PROVIDENCE, RI 02905
PROVIDENCE

ID/Status: RID000001750

SOURCE: US Environmental Protection Agency

Consent/Final Order Sequence Number: Not reported
Consent/Final Order Respondent Name: Not reported
Consent/Final Order Lead Agency: Not reported
Enforcement Type: WRITTEN INFORMAL
Enforcement Responsible Person: RJNRI
Enforcement Responsible Sub-Organization: HW
SEP Sequence Number: Not reported
SEP Expenditure Amount: Not reported
SEP Scheduled Completion Date: Not reported
SEP Actual Date: Not reported
SEP Defaulted Date: Not reported
SEP Type: Not reported
SEP Type Description: Not reported
Proposed Amount: Not reported
Final Monetary Amount: Not reported
Paid Amount: Not reported
Final Count: Not reported
Final Amount: Not reported

Found Violation: No
Agency Which Determined Violation: Not reported
Violation Short Description: Not reported
Date Violation was Determined: Not reported
Actual Return to Compliance Date: Not reported
Return to Compliance Qualifier: Not reported
Violation Responsible Agency: Not reported
Scheduled Compliance Date: Not reported
Enforcement Identifier: Not reported
Date of Enforcement Action: Not reported
Enforcement Responsible Agency: Not reported
Enforcement Docket Number: Not reported
Enforcement Attorney: Not reported
Corrective Action Component: Not reported
Appeal Initiated Date: Not reported
Appeal Resolution Date: Not reported
Disposition Status Date: Not reported
Disposition Status: Not reported
Disposition Status Description: Not reported
Consent/Final Order Sequence Number: Not reported
Consent/Final Order Respondent Name: Not reported
Consent/Final Order Lead Agency: Not reported
Enforcement Type: Not reported
Enforcement Responsible Person: Not reported
Enforcement Responsible Sub-Organization: Not reported
SEP Sequence Number: Not reported

- Continued on next page -

Site Detail Report

Target Property: 1144 EDDY ST
PROVIDENCE, RI 02905

JOB: NA

RCRA-LQG

EDR ID: 1000212282 **DIST/DIR:** 0.046 West **ELEVATION:** 39 **MAP ID:** 7

NAME: MAHR FEDERAL INC PLANT 2

Rev: 03/22/2021

ADDRESS: 1139 EDDY ST
PROVIDENCE, RI 02905
PROVIDENCE

ID/Status: RID000001750

SOURCE: US Environmental Protection Agency

SEP Expenditure Amount: Not reported
SEP Scheduled Completion Date: Not reported
SEP Actual Date: Not reported
SEP Defaulted Date: Not reported
SEP Type: Not reported
SEP Type Description: Not reported
Proposed Amount: Not reported
Final Monetary Amount: Not reported
Paid Amount: Not reported
Final Count: Not reported
Final Amount: Not reported

Found Violation: Yes
Agency Which Determined Violation: State
Violation Short Description: Used Oil - Generators
Date Violation was Determined: 2015-12-17 00:00:00.0
Actual Return to Compliance Date: 2016-03-24 00:00:00.0
Return to Compliance Qualifier: Observed
Violation Responsible Agency: State
Scheduled Compliance Date: 2016-04-04 00:00:00.0
Enforcement Identifier: 001
Date of Enforcement Action: 2016-03-04 00:00:00.0
Enforcement Responsible Agency: State
Enforcement Docket Number: HW-15-128
Enforcement Attorney: Not reported
Corrective Action Component: No
Appeal Initiated Date: Not reported
Appeal Resolution Date: Not reported
Disposition Status Date: Not reported
Disposition Status: Not reported
Disposition Status Description: Not reported
Consent/Final Order Sequence Number: Not reported
Consent/Final Order Respondent Name: Not reported
Consent/Final Order Lead Agency: Not reported
Enforcement Type: WRITTEN INFORMAL
Enforcement Responsible Person: JHRI
Enforcement Responsible Sub-Organization: HW
SEP Sequence Number: Not reported
SEP Expenditure Amount: Not reported
SEP Scheduled Completion Date: Not reported
SEP Actual Date: Not reported
SEP Defaulted Date: Not reported
SEP Type: Not reported
SEP Type Description: Not reported
Proposed Amount: Not reported

- Continued on next page -

Site Detail Report

Target Property: 1144 EDDY ST
PROVIDENCE, RI 02905

JOB: NA

RCRA-LQG

EDR ID: 1000212282 **DIST/DIR:** 0.046 West **ELEVATION:** 39 **MAP ID:** 7

NAME: MAHR FEDERAL INC PLANT 2 **Rev:** 03/22/2021
ADDRESS: 1139 EDDY ST **ID/Status:** RID000001750
PROVIDENCE, RI 02905
PROVIDENCE
SOURCE: US Environmental Protection Agency

Final Monetary Amount: Not reported
Paid Amount: Not reported
Final Count: Not reported
Final Amount: Not reported

Found Violation: Yes
Agency Which Determined Violation: State
Violation Short Description: Generators - General
Date Violation was Determined: 2015-12-17 00:00:00.0
Actual Return to Compliance Date: 2015-12-21 00:00:00.0
Return to Compliance Qualifier: Documented
Violation Responsible Agency: State
Scheduled Compliance Date: Not reported
Enforcement Identifier: 001
Date of Enforcement Action: 2016-03-04 00:00:00.0
Enforcement Responsible Agency: State
Enforcement Docket Number: HW-15-128
Enforcement Attorney: Not reported
Corrective Action Component: No
Appeal Initiated Date: Not reported
Appeal Resolution Date: Not reported
Disposition Status Date: Not reported
Disposition Status: Not reported
Disposition Status Description: Not reported
Consent/Final Order Sequence Number: Not reported
Consent/Final Order Respondent Name: Not reported
Consent/Final Order Lead Agency: Not reported
Enforcement Type: WRITTEN INFORMAL
Enforcement Responsible Person: JHRI
Enforcement Responsible Sub-Organization: HW
SEP Sequence Number: Not reported
SEP Expenditure Amount: Not reported
SEP Scheduled Completion Date: Not reported
SEP Actual Date: Not reported
SEP Defaulted Date: Not reported
SEP Type: Not reported
SEP Type Description: Not reported
Proposed Amount: Not reported
Final Monetary Amount: Not reported
Paid Amount: Not reported
Final Count: Not reported
Final Amount: Not reported

Found Violation: Yes
Agency Which Determined Violation: State

- Continued on next page -

Site Detail Report

Target Property: 1144 EDDY ST
PROVIDENCE, RI 02905

JOB: NA

RCRA-LQG

EDR ID: 1000212282 **DIST/DIR:** 0.046 West **ELEVATION:** 39 **MAP ID:** 7

NAME: MAHR FEDERAL INC PLANT 2 **Rev:** 03/22/2021
ADDRESS: 1139 EDDY ST **ID/Status:** RID000001750
PROVIDENCE, RI 02905
PROVIDENCE
SOURCE: US Environmental Protection Agency

Violation Short Description: Universal Waste - Small Quantity Handlers
Date Violation was Determined: 2012-11-27 00:00:00.0
Actual Return to Compliance Date: 2013-05-30 00:00:00.0
Return to Compliance Qualifier: Observed
Violation Responsible Agency: State
Scheduled Compliance Date: Not reported
Enforcement Identifier: 001
Date of Enforcement Action: 2013-01-07 00:00:00.0
Enforcement Responsible Agency: State
Enforcement Docket Number: HW-12-131
Enforcement Attorney: Not reported
Corrective Action Component: No
Appeal Initiated Date: Not reported
Appeal Resolution Date: Not reported
Disposition Status Date: Not reported
Disposition Status: Not reported
Disposition Status Description: Not reported
Consent/Final Order Sequence Number: Not reported
Consent/Final Order Respondent Name: Not reported
Consent/Final Order Lead Agency: Not reported
Enforcement Type: WRITTEN INFORMAL
Enforcement Responsible Person: RJNRI
Enforcement Responsible Sub-Organization: HW
SEP Sequence Number: Not reported
SEP Expenditure Amount: Not reported
SEP Scheduled Completion Date: Not reported
SEP Actual Date: Not reported
SEP Defaulted Date: Not reported
SEP Type: Not reported
SEP Type Description: Not reported
Proposed Amount: Not reported
Final Monetary Amount: Not reported
Paid Amount: Not reported
Final Count: Not reported
Final Amount: Not reported

Found Violation: Yes
Agency Which Determined Violation: State
Violation Short Description: Generators - Pre-transport
Date Violation was Determined: 2015-12-17 00:00:00.0
Actual Return to Compliance Date: 2016-03-24 00:00:00.0
Return to Compliance Qualifier: Observed
Violation Responsible Agency: State
Scheduled Compliance Date: 2016-04-04 00:00:00.0
Enforcement Identifier: 001

- Continued on next page -

Site Detail Report

Target Property: 1144 EDDY ST
PROVIDENCE, RI 02905

JOB: NA

RCRA-LQG

EDR ID: 1000212282 **DIST/DIR:** 0.046 West **ELEVATION:** 39 **MAP ID:** 7

NAME: MAHR FEDERAL INC PLANT 2 **Rev:** 03/22/2021
ADDRESS: 1139 EDDY ST **ID/Status:** RID000001750
PROVIDENCE, RI 02905
PROVIDENCE
SOURCE: US Environmental Protection Agency

Date of Enforcement Action: 2016-03-04 00:00:00.0
Enforcement Responsible Agency: State
Enforcement Docket Number: HW-15-128
Enforcement Attorney: Not reported
Corrective Action Component: No
Appeal Initiated Date: Not reported
Appeal Resolution Date: Not reported
Disposition Status Date: Not reported
Disposition Status: Not reported
Disposition Status Description: Not reported
Consent/Final Order Sequence Number: Not reported
Consent/Final Order Respondent Name: Not reported
Consent/Final Order Lead Agency: Not reported
Enforcement Type: WRITTEN INFORMAL
Enforcement Responsible Person: JHRI
Enforcement Responsible Sub-Organization: HW
SEP Sequence Number: Not reported
SEP Expenditure Amount: Not reported
SEP Scheduled Completion Date: Not reported
SEP Actual Date: Not reported
SEP Defaulted Date: Not reported
SEP Type: Not reported
SEP Type Description: Not reported
Proposed Amount: Not reported
Final Monetary Amount: Not reported
Paid Amount: Not reported
Final Count: Not reported
Final Amount: Not reported

Found Violation: Yes
Agency Which Determined Violation: State
Violation Short Description: State Statute or Regulation
Date Violation was Determined: 2012-11-27 00:00:00.0
Actual Return to Compliance Date: 2013-05-30 00:00:00.0
Return to Compliance Qualifier: Observed
Violation Responsible Agency: State
Scheduled Compliance Date: Not reported
Enforcement Identifier: 001
Date of Enforcement Action: 2013-01-07 00:00:00.0
Enforcement Responsible Agency: State
Enforcement Docket Number: HW-12-131
Enforcement Attorney: Not reported
Corrective Action Component: No
Appeal Initiated Date: Not reported
Appeal Resolution Date: Not reported

- Continued on next page -

Site Detail Report

Target Property: 1144 EDDY ST
PROVIDENCE, RI 02905

JOB: NA

RCRA-LQG

EDR ID: 1000212282 **DIST/DIR:** 0.046 West **ELEVATION:** 39 **MAP ID:** 7

NAME: MAHR FEDERAL INC PLANT 2

Rev: 03/22/2021

ADDRESS: 1139 EDDY ST
PROVIDENCE, RI 02905
PROVIDENCE

ID/Status: RID000001750

SOURCE: US Environmental Protection Agency

Disposition Status Date: Not reported
Disposition Status: Not reported
Disposition Status Description: Not reported
Consent/Final Order Sequence Number: Not reported
Consent/Final Order Respondent Name: Not reported
Consent/Final Order Lead Agency: Not reported
Enforcement Type: WRITTEN INFORMAL
Enforcement Responsible Person: RJNRI
Enforcement Responsible Sub-Organization: HW
SEP Sequence Number: Not reported
SEP Expenditure Amount: Not reported
SEP Scheduled Completion Date: Not reported
SEP Actual Date: Not reported
SEP Defaulted Date: Not reported
SEP Type: Not reported
SEP Type Description: Not reported
Proposed Amount: Not reported
Final Monetary Amount: Not reported
Paid Amount: Not reported
Final Count: Not reported
Final Amount: Not reported

Found Violation: No
Agency Which Determined Violation: Not reported
Violation Short Description: Not reported
Date Violation was Determined: Not reported
Actual Return to Compliance Date: Not reported
Return to Compliance Qualifier: Not reported
Violation Responsible Agency: Not reported
Scheduled Compliance Date: Not reported
Enforcement Identifier: Not reported
Date of Enforcement Action: Not reported
Enforcement Responsible Agency: Not reported
Enforcement Docket Number: Not reported
Enforcement Attorney: Not reported
Corrective Action Component: Not reported
Appeal Initiated Date: Not reported
Appeal Resolution Date: Not reported
Disposition Status Date: Not reported
Disposition Status: Not reported
Disposition Status Description: Not reported
Consent/Final Order Sequence Number: Not reported
Consent/Final Order Respondent Name: Not reported
Consent/Final Order Lead Agency: Not reported
Enforcement Type: Not reported

- Continued on next page -

Site Detail Report

Target Property: 1144 EDDY ST
PROVIDENCE, RI 02905

JOB: NA

RCRA-LQG

EDR ID: 1000212282 **DIST/DIR:** 0.046 West **ELEVATION:** 39 **MAP ID:** 7

NAME: MAHR FEDERAL INC PLANT 2

Rev: 03/22/2021

ADDRESS: 1139 EDDY ST
PROVIDENCE, RI 02905
PROVIDENCE

ID/Status: RID000001750

SOURCE: US Environmental Protection Agency

Enforcement Responsible Person: Not reported
Enforcement Responsible Sub-Organization: Not reported
SEP Sequence Number: Not reported
SEP Expenditure Amount: Not reported
SEP Scheduled Completion Date: Not reported
SEP Actual Date: Not reported
SEP Defaulted Date: Not reported
SEP Type: Not reported
SEP Type Description: Not reported
Proposed Amount: Not reported
Final Monetary Amount: Not reported
Paid Amount: Not reported
Final Count: Not reported
Final Amount: Not reported

Found Violation: Yes
Agency Which Determined Violation: State
Violation Short Description: Generators - General
Date Violation was Determined: 1989-12-04 00:00:00.0
Actual Return to Compliance Date: 1990-02-14 00:00:00.0
Return to Compliance Qualifier: Observed
Violation Responsible Agency: State
Scheduled Compliance Date: 1990-01-20 00:00:00.0
Enforcement Identifier: 006
Date of Enforcement Action: 1989-12-20 00:00:00.0
Enforcement Responsible Agency: State
Enforcement Docket Number: Not reported
Enforcement Attorney: Not reported
Corrective Action Component: No
Appeal Initiated Date: Not reported
Appeal Resolution Date: Not reported
Disposition Status Date: Not reported
Disposition Status: Not reported
Disposition Status Description: Not reported
Consent/Final Order Sequence Number: Not reported
Consent/Final Order Respondent Name: Not reported
Consent/Final Order Lead Agency: Not reported
Enforcement Type: WRITTEN INFORMAL
Enforcement Responsible Person: Not reported
Enforcement Responsible Sub-Organization: Not reported
SEP Sequence Number: Not reported
SEP Expenditure Amount: Not reported
SEP Scheduled Completion Date: Not reported
SEP Actual Date: Not reported
SEP Defaulted Date: Not reported

- Continued on next page -

Site Detail Report

Target Property: 1144 EDDY ST
PROVIDENCE, RI 02905

JOB: NA

RCRA-LQG

EDR ID: 1000212282 **DIST/DIR:** 0.046 West **ELEVATION:** 39 **MAP ID:** 7

NAME: MAHR FEDERAL INC PLANT 2 **Rev:** 03/22/2021
ADDRESS: 1139 EDDY ST **ID/Status:** RID000001750
PROVIDENCE, RI 02905
PROVIDENCE
SOURCE: US Environmental Protection Agency

SEP Type: Not reported
SEP Type Description: Not reported
Proposed Amount: Not reported
Final Monetary Amount: Not reported
Paid Amount: Not reported
Final Count: Not reported
Final Amount: Not reported

Found Violation: Yes
Agency Which Determined Violation: State
Violation Short Description: Generators - Pre-transport
Date Violation was Determined: 2012-11-27 00:00:00.0
Actual Return to Compliance Date: 2013-05-30 00:00:00.0
Return to Compliance Qualifier: Observed
Violation Responsible Agency: State
Scheduled Compliance Date: Not reported
Enforcement Identifier: 001
Date of Enforcement Action: 2013-01-07 00:00:00.0
Enforcement Responsible Agency: State
Enforcement Docket Number: HW-12-131
Enforcement Attorney: Not reported
Corrective Action Component: No
Appeal Initiated Date: Not reported
Appeal Resolution Date: Not reported
Disposition Status Date: Not reported
Disposition Status: Not reported
Disposition Status Description: Not reported
Consent/Final Order Sequence Number: Not reported
Consent/Final Order Respondent Name: Not reported
Consent/Final Order Lead Agency: Not reported
Enforcement Type: WRITTEN INFORMAL
Enforcement Responsible Person: RJNRI
Enforcement Responsible Sub-Organization: HW
SEP Sequence Number: Not reported
SEP Expenditure Amount: Not reported
SEP Scheduled Completion Date: Not reported
SEP Actual Date: Not reported
SEP Defaulted Date: Not reported
SEP Type: Not reported
SEP Type Description: Not reported
Proposed Amount: Not reported
Final Monetary Amount: Not reported
Paid Amount: Not reported
Final Count: Not reported
Final Amount: Not reported

- Continued on next page -

Site Detail Report

Target Property: 1144 EDDY ST
PROVIDENCE, RI 02905

JOB: NA

RCRA-LQG

EDR ID: 1000212282 **DIST/DIR:** 0.046 West **ELEVATION:** 39 **MAP ID:** 7

NAME: MAHR FEDERAL INC PLANT 2 **Rev:** 03/22/2021
ADDRESS: 1139 EDDY ST **ID/Status:** RID000001750
PROVIDENCE, RI 02905
PROVIDENCE
SOURCE: US Environmental Protection Agency

Found Violation: No
Agency Which Determined Violation: Not reported
Violation Short Description: Not reported
Date Violation was Determined: Not reported
Actual Return to Compliance Date: Not reported
Return to Compliance Qualifier: Not reported
Violation Responsible Agency: Not reported
Scheduled Compliance Date: Not reported
Enforcement Identifier: Not reported
Date of Enforcement Action: Not reported
Enforcement Responsible Agency: Not reported
Enforcement Docket Number: Not reported
Enforcement Attorney: Not reported
Corrective Action Component: Not reported
Appeal Initiated Date: Not reported
Appeal Resolution Date: Not reported
Disposition Status Date: Not reported
Disposition Status: Not reported
Disposition Status Description: Not reported
Consent/Final Order Sequence Number: Not reported
Consent/Final Order Respondent Name: Not reported
Consent/Final Order Lead Agency: Not reported
Enforcement Type: Not reported
Enforcement Responsible Person: Not reported
Enforcement Responsible Sub-Organization: Not reported
SEP Sequence Number: Not reported
SEP Expenditure Amount: Not reported
SEP Scheduled Completion Date: Not reported
SEP Actual Date: Not reported
SEP Defaulted Date: Not reported
SEP Type: Not reported
SEP Type Description: Not reported
Proposed Amount: Not reported
Final Monetary Amount: Not reported
Paid Amount: Not reported
Final Count: Not reported
Final Amount: Not reported

Found Violation: Yes
Agency Which Determined Violation: State
Violation Short Description: TSD IS-Container Use and Management
Date Violation was Determined: 2015-12-17 00:00:00.0
Actual Return to Compliance Date: 2016-03-24 00:00:00.0
Return to Compliance Qualifier: Observed
Violation Responsible Agency: State

- Continued on next page -

Site Detail Report

Target Property: 1144 EDDY ST
PROVIDENCE, RI 02905

JOB: NA

RCRA-LQG

EDR ID: 1000212282 **DIST/DIR:** 0.046 West **ELEVATION:** 39 **MAP ID:** 7

NAME: MAHR FEDERAL INC PLANT 2 **Rev:** 03/22/2021
ADDRESS: 1139 EDDY ST **ID/Status:** RID000001750
PROVIDENCE, RI 02905
PROVIDENCE
SOURCE: US Environmental Protection Agency

Scheduled Compliance Date: 2016-04-04 00:00:00.0
Enforcement Identifier: 001
Date of Enforcement Action: 2016-03-04 00:00:00.0
Enforcement Responsible Agency: State
Enforcement Docket Number: HW-15-128
Enforcement Attorney: Not reported
Corrective Action Component: No
Appeal Initiated Date: Not reported
Appeal Resolution Date: Not reported
Disposition Status Date: Not reported
Disposition Status: Not reported
Disposition Status Description: Not reported
Consent/Final Order Sequence Number: Not reported
Consent/Final Order Respondent Name: Not reported
Consent/Final Order Lead Agency: Not reported
Enforcement Type: WRITTEN INFORMAL
Enforcement Responsible Person: JHRI
Enforcement Responsible Sub-Organization: HW
SEP Sequence Number: Not reported
SEP Expenditure Amount: Not reported
SEP Scheduled Completion Date: Not reported
SEP Actual Date: Not reported
SEP Defaulted Date: Not reported
SEP Type: Not reported
SEP Type Description: Not reported
Proposed Amount: Not reported
Final Monetary Amount: Not reported
Paid Amount: Not reported
Final Count: Not reported
Final Amount: Not reported

Found Violation: Yes
Agency Which Determined Violation: State
Violation Short Description: TSD - Container Use and Management
Date Violation was Determined: 2012-11-27 00:00:00.0
Actual Return to Compliance Date: 2013-06-04 00:00:00.0
Return to Compliance Qualifier: Observed
Violation Responsible Agency: State
Scheduled Compliance Date: Not reported
Enforcement Identifier: 001
Date of Enforcement Action: 2013-01-07 00:00:00.0
Enforcement Responsible Agency: State
Enforcement Docket Number: HW-12-131
Enforcement Attorney: Not reported
Corrective Action Component: No

- Continued on next page -

Site Detail Report

Target Property: 1144 EDDY ST
PROVIDENCE, RI 02905

JOB: NA

RCRA-LQG

EDR ID: 1000212282 **DIST/DIR:** 0.046 West **ELEVATION:** 39 **MAP ID:** 7

NAME: MAHR FEDERAL INC PLANT 2 **Rev:** 03/22/2021
ADDRESS: 1139 EDDY ST **ID/Status:** RID000001750
PROVIDENCE, RI 02905
PROVIDENCE
SOURCE: US Environmental Protection Agency

Appeal Initiated Date: Not reported
Appeal Resolution Date: Not reported
Disposition Status Date: Not reported
Disposition Status: Not reported
Disposition Status Description: Not reported
Consent/Final Order Sequence Number: Not reported
Consent/Final Order Respondent Name: Not reported
Consent/Final Order Lead Agency: Not reported
Enforcement Type: WRITTEN INFORMAL
Enforcement Responsible Person: RJNRI
Enforcement Responsible Sub-Organization: HW
SEP Sequence Number: Not reported
SEP Expenditure Amount: Not reported
SEP Scheduled Completion Date: Not reported
SEP Actual Date: Not reported
SEP Defaulted Date: Not reported
SEP Type: Not reported
SEP Type Description: Not reported
Proposed Amount: Not reported
Final Monetary Amount: Not reported
Paid Amount: Not reported
Final Count: Not reported
Final Amount: Not reported

Found Violation: Yes
Agency Which Determined Violation: State
Violation Short Description: Generators - General
Date Violation was Determined: 1989-12-04 00:00:00.0
Actual Return to Compliance Date: 1990-02-14 00:00:00.0
Return to Compliance Qualifier: Observed
Violation Responsible Agency: State
Scheduled Compliance Date: 1990-01-20 00:00:00.0
Enforcement Identifier: 006
Date of Enforcement Action: 1989-12-20 00:00:00.0
Enforcement Responsible Agency: State
Enforcement Docket Number: Not reported
Enforcement Attorney: Not reported
Corrective Action Component: No
Appeal Initiated Date: Not reported
Appeal Resolution Date: Not reported
Disposition Status Date: Not reported
Disposition Status: Not reported
Disposition Status Description: Not reported
Consent/Final Order Sequence Number: Not reported
Consent/Final Order Respondent Name: Not reported

- Continued on next page -

Site Detail Report

Target Property: 1144 EDDY ST
PROVIDENCE, RI 02905

JOB: NA

RCRA-LQG

EDR ID: 1000212282 **DIST/DIR:** 0.046 West **ELEVATION:** 39 **MAP ID:** 7

NAME: MAHR FEDERAL INC PLANT 2 **Rev:** 03/22/2021
ADDRESS: 1139 EDDY ST **ID/Status:** RID000001750
PROVIDENCE, RI 02905
PROVIDENCE
SOURCE: US Environmental Protection Agency

Consent/Final Order Lead Agency: Not reported
Enforcement Type: WRITTEN INFORMAL
Enforcement Responsible Person: Not reported
Enforcement Responsible Sub-Organization: Not reported
SEP Sequence Number: Not reported
SEP Expenditure Amount: Not reported
SEP Scheduled Completion Date: Not reported
SEP Actual Date: Not reported
SEP Defaulted Date: Not reported
SEP Type: Not reported
SEP Type Description: Not reported
Proposed Amount: Not reported
Final Monetary Amount: Not reported
Paid Amount: Not reported
Final Count: Not reported
Final Amount: Not reported

Found Violation: Yes
Agency Which Determined Violation: State
Violation Short Description: Universal Waste - Small Quantity Handlers
Date Violation was Determined: 2012-11-27 00:00:00.0
Actual Return to Compliance Date: 2013-05-30 00:00:00.0
Return to Compliance Qualifier: Observed
Violation Responsible Agency: State
Scheduled Compliance Date: Not reported
Enforcement Identifier: 001
Date of Enforcement Action: 2013-01-07 00:00:00.0
Enforcement Responsible Agency: State
Enforcement Docket Number: HW-12-131
Enforcement Attorney: Not reported
Corrective Action Component: No
Appeal Initiated Date: Not reported
Appeal Resolution Date: Not reported
Disposition Status Date: Not reported
Disposition Status: Not reported
Disposition Status Description: Not reported
Consent/Final Order Sequence Number: Not reported
Consent/Final Order Respondent Name: Not reported
Consent/Final Order Lead Agency: Not reported
Enforcement Type: WRITTEN INFORMAL
Enforcement Responsible Person: RJNRI
Enforcement Responsible Sub-Organization: HW
SEP Sequence Number: Not reported
SEP Expenditure Amount: Not reported
SEP Scheduled Completion Date: Not reported

- Continued on next page -

Site Detail Report

Target Property: 1144 EDDY ST
PROVIDENCE, RI 02905

JOB: NA

RCRA-LQG

EDR ID: 1000212282 **DIST/DIR:** 0.046 West **ELEVATION:** 39 **MAP ID:** 7

NAME: MAHR FEDERAL INC PLANT 2 **Rev:** 03/22/2021
ADDRESS: 1139 EDDY ST **ID/Status:** RID000001750
PROVIDENCE, RI 02905
PROVIDENCE
SOURCE: US Environmental Protection Agency

SEP Actual Date: Not reported
SEP Defaulted Date: Not reported
SEP Type: Not reported
SEP Type Description: Not reported
Proposed Amount: Not reported
Final Monetary Amount: Not reported
Paid Amount: Not reported
Final Count: Not reported
Final Amount: Not reported

Found Violation: Yes
Agency Which Determined Violation: State
Violation Short Description: Universal Waste - Small Quantity Handlers
Date Violation was Determined: 2015-12-17 00:00:00.0
Actual Return to Compliance Date: 2015-12-17 00:00:00.0
Return to Compliance Qualifier: Documented
Violation Responsible Agency: State
Scheduled Compliance Date: Not reported
Enforcement Identifier: 001
Date of Enforcement Action: 2016-03-04 00:00:00.0
Enforcement Responsible Agency: State
Enforcement Docket Number: HW-15-128
Enforcement Attorney: Not reported
Corrective Action Component: No
Appeal Initiated Date: Not reported
Appeal Resolution Date: Not reported
Disposition Status Date: Not reported
Disposition Status: Not reported
Disposition Status Description: Not reported
Consent/Final Order Sequence Number: Not reported
Consent/Final Order Respondent Name: Not reported
Consent/Final Order Lead Agency: Not reported
Enforcement Type: WRITTEN INFORMAL
Enforcement Responsible Person: JHRI
Enforcement Responsible Sub-Organization: HW
SEP Sequence Number: Not reported
SEP Expenditure Amount: Not reported
SEP Scheduled Completion Date: Not reported
SEP Actual Date: Not reported
SEP Defaulted Date: Not reported
SEP Type: Not reported
SEP Type Description: Not reported
Proposed Amount: Not reported
Final Monetary Amount: Not reported
Paid Amount: Not reported

- Continued on next page -

Site Detail Report

Target Property: 1144 EDDY ST
PROVIDENCE, RI 02905

JOB: NA

RCRA-LQG

EDR ID: 1000212282 **DIST/DIR:** 0.046 West **ELEVATION:** 39 **MAP ID:** 7

NAME: MAHR FEDERAL INC PLANT 2 **Rev:** 03/22/2021
ADDRESS: 1139 EDDY ST **ID/Status:** RID000001750
PROVIDENCE, RI 02905
PROVIDENCE
SOURCE: US Environmental Protection Agency

Final Count: Not reported
Final Amount: Not reported

Found Violation: Yes
Agency Which Determined Violation: State
Violation Short Description: Generators - Pre-transport
Date Violation was Determined: 2015-12-17 00:00:00.0
Actual Return to Compliance Date: 2016-03-24 00:00:00.0
Return to Compliance Qualifier: Observed
Violation Responsible Agency: State
Scheduled Compliance Date: 2016-04-04 00:00:00.0
Enforcement Identifier: 001
Date of Enforcement Action: 2016-03-04 00:00:00.0
Enforcement Responsible Agency: State
Enforcement Docket Number: HW-15-128
Enforcement Attorney: Not reported
Corrective Action Component: No
Appeal Initiated Date: Not reported
Appeal Resolution Date: Not reported
Disposition Status Date: Not reported
Disposition Status: Not reported
Disposition Status Description: Not reported
Consent/Final Order Sequence Number: Not reported
Consent/Final Order Respondent Name: Not reported
Consent/Final Order Lead Agency: Not reported
Enforcement Type: WRITTEN INFORMAL
Enforcement Responsible Person: JHRI
Enforcement Responsible Sub-Organization: HW
SEP Sequence Number: Not reported
SEP Expenditure Amount: Not reported
SEP Scheduled Completion Date: Not reported
SEP Actual Date: Not reported
SEP Defaulted Date: Not reported
SEP Type: Not reported
SEP Type Description: Not reported
Proposed Amount: Not reported
Final Monetary Amount: Not reported
Paid Amount: Not reported
Final Count: Not reported
Final Amount: Not reported

Found Violation: No
Agency Which Determined Violation: Not reported
Violation Short Description: Not reported
Date Violation was Determined: Not reported

- Continued on next page -

Site Detail Report

Target Property: 1144 EDDY ST
PROVIDENCE, RI 02905

JOB: NA

RCRA-LQG

EDR ID: 1000212282 **DIST/DIR:** 0.046 West **ELEVATION:** 39 **MAP ID:** 7

NAME: MAHR FEDERAL INC PLANT 2 **Rev:** 03/22/2021
ADDRESS: 1139 EDDY ST **ID/Status:** RID000001750
PROVIDENCE, RI 02905
PROVIDENCE
SOURCE: US Environmental Protection Agency

Actual Return to Compliance Date: Not reported
Return to Compliance Qualifier: Not reported
Violation Responsible Agency: Not reported
Scheduled Compliance Date: Not reported
Enforcement Identifier: Not reported
Date of Enforcement Action: Not reported
Enforcement Responsible Agency: Not reported
Enforcement Docket Number: Not reported
Enforcement Attorney: Not reported
Corrective Action Component: Not reported
Appeal Initiated Date: Not reported
Appeal Resolution Date: Not reported
Disposition Status Date: Not reported
Disposition Status: Not reported
Disposition Status Description: Not reported
Consent/Final Order Sequence Number: Not reported
Consent/Final Order Respondent Name: Not reported
Consent/Final Order Lead Agency: Not reported
Enforcement Type: Not reported
Enforcement Responsible Person: Not reported
Enforcement Responsible Sub-Organization: Not reported
SEP Sequence Number: Not reported
SEP Expenditure Amount: Not reported
SEP Scheduled Completion Date: Not reported
SEP Actual Date: Not reported
SEP Defaulted Date: Not reported
SEP Type: Not reported
SEP Type Description: Not reported
Proposed Amount: Not reported
Final Monetary Amount: Not reported
Paid Amount: Not reported
Final Count: Not reported
Final Amount: Not reported

Found Violation: Yes
Agency Which Determined Violation: State
Violation Short Description: Generators - General
Date Violation was Determined: 2012-11-27 00:00:00.0
Actual Return to Compliance Date: 2013-02-07 00:00:00.0
Return to Compliance Qualifier: Documented
Violation Responsible Agency: State
Scheduled Compliance Date: Not reported
Enforcement Identifier: 001
Date of Enforcement Action: 2013-01-07 00:00:00.0
Enforcement Responsible Agency: State

- Continued on next page -

Site Detail Report

Target Property: 1144 EDDY ST
PROVIDENCE, RI 02905

JOB: NA

RCRA-LQG

EDR ID: 1000212282 **DIST/DIR:** 0.046 West **ELEVATION:** 39 **MAP ID:** 7

NAME: MAHR FEDERAL INC PLANT 2 **Rev:** 03/22/2021
ADDRESS: 1139 EDDY ST **ID/Status:** RID000001750
PROVIDENCE, RI 02905
PROVIDENCE
SOURCE: US Environmental Protection Agency

Enforcement Docket Number: HW-12-131
Enforcement Attorney: Not reported
Corrective Action Component: No
Appeal Initiated Date: Not reported
Appeal Resolution Date: Not reported
Disposition Status Date: Not reported
Disposition Status: Not reported
Disposition Status Description: Not reported
Consent/Final Order Sequence Number: Not reported
Consent/Final Order Respondent Name: Not reported
Consent/Final Order Lead Agency: Not reported
Enforcement Type: WRITTEN INFORMAL
Enforcement Responsible Person: RJNRI
Enforcement Responsible Sub-Organization: HW
SEP Sequence Number: Not reported
SEP Expenditure Amount: Not reported
SEP Scheduled Completion Date: Not reported
SEP Actual Date: Not reported
SEP Defaulted Date: Not reported
SEP Type: Not reported
SEP Type Description: Not reported
Proposed Amount: Not reported
Final Monetary Amount: Not reported
Paid Amount: Not reported
Final Count: Not reported
Final Amount: Not reported

Found Violation: No
Agency Which Determined Violation: Not reported
Violation Short Description: Not reported
Date Violation was Determined: Not reported
Actual Return to Compliance Date: Not reported
Return to Compliance Qualifier: Not reported
Violation Responsible Agency: Not reported
Scheduled Compliance Date: Not reported
Enforcement Identifier: Not reported
Date of Enforcement Action: Not reported
Enforcement Responsible Agency: Not reported
Enforcement Docket Number: Not reported
Enforcement Attorney: Not reported
Corrective Action Component: Not reported
Appeal Initiated Date: Not reported
Appeal Resolution Date: Not reported
Disposition Status Date: Not reported
Disposition Status: Not reported

- Continued on next page -

Site Detail Report

Target Property: 1144 EDDY ST
PROVIDENCE, RI 02905

JOB: NA

RCRA-LQG

EDR ID: 1000212282 **DIST/DIR:** 0.046 West **ELEVATION:** 39 **MAP ID:** 7

NAME: MAHR FEDERAL INC PLANT 2 **Rev:** 03/22/2021
ADDRESS: 1139 EDDY ST **ID/Status:** RID000001750
PROVIDENCE, RI 02905
PROVIDENCE
SOURCE: US Environmental Protection Agency

Disposition Status Description: Not reported
Consent/Final Order Sequence Number: Not reported
Consent/Final Order Respondent Name: Not reported
Consent/Final Order Lead Agency: Not reported
Enforcement Type: Not reported
Enforcement Responsible Person: Not reported
Enforcement Responsible Sub-Organization: Not reported
SEP Sequence Number: Not reported
SEP Expenditure Amount: Not reported
SEP Scheduled Completion Date: Not reported
SEP Actual Date: Not reported
SEP Defaulted Date: Not reported
SEP Type: Not reported
SEP Type Description: Not reported
Proposed Amount: Not reported
Final Monetary Amount: Not reported
Paid Amount: Not reported
Final Count: Not reported
Final Amount: Not reported

Found Violation: No
Agency Which Determined Violation: Not reported
Violation Short Description: Not reported
Date Violation was Determined: Not reported
Actual Return to Compliance Date: Not reported
Return to Compliance Qualifier: Not reported
Violation Responsible Agency: Not reported
Scheduled Compliance Date: Not reported
Enforcement Identifier: Not reported
Date of Enforcement Action: Not reported
Enforcement Responsible Agency: Not reported
Enforcement Docket Number: Not reported
Enforcement Attorney: Not reported
Corrective Action Component: Not reported
Appeal Initiated Date: Not reported
Appeal Resolution Date: Not reported
Disposition Status Date: Not reported
Disposition Status: Not reported
Disposition Status Description: Not reported
Consent/Final Order Sequence Number: Not reported
Consent/Final Order Respondent Name: Not reported
Consent/Final Order Lead Agency: Not reported
Enforcement Type: Not reported
Enforcement Responsible Person: Not reported
Enforcement Responsible Sub-Organization: Not reported

- Continued on next page -

Site Detail Report

Target Property: 1144 EDDY ST
PROVIDENCE, RI 02905

JOB: NA

RCRA-LQG

EDR ID: 1000212282 **DIST/DIR:** 0.046 West **ELEVATION:** 39 **MAP ID:** 7

NAME: MAHR FEDERAL INC PLANT 2

Rev: 03/22/2021

ADDRESS: 1139 EDDY ST
PROVIDENCE, RI 02905
PROVIDENCE

ID/Status: RID000001750

SOURCE: US Environmental Protection Agency

SEP Sequence Number: Not reported
SEP Expenditure Amount: Not reported
SEP Scheduled Completion Date: Not reported
SEP Actual Date: Not reported
SEP Defaulted Date: Not reported
SEP Type: Not reported
SEP Type Description: Not reported
Proposed Amount: Not reported
Final Monetary Amount: Not reported
Paid Amount: Not reported
Final Count: Not reported
Final Amount: Not reported

Found Violation: Unknown
Agency Which Determined Violation: Not reported
Violation Short Description: Not reported
Date Violation was Determined: Not reported
Actual Return to Compliance Date: Not reported
Return to Compliance Qualifier: Not reported
Violation Responsible Agency: Not reported
Scheduled Compliance Date: Not reported
Enforcement Identifier: Not reported
Date of Enforcement Action: Not reported
Enforcement Responsible Agency: Not reported
Enforcement Docket Number: Not reported
Enforcement Attorney: Not reported
Corrective Action Component: Not reported
Appeal Initiated Date: Not reported
Appeal Resolution Date: Not reported
Disposition Status Date: Not reported
Disposition Status: Not reported
Disposition Status Description: Not reported
Consent/Final Order Sequence Number: Not reported
Consent/Final Order Respondent Name: Not reported
Consent/Final Order Lead Agency: Not reported
Enforcement Type: Not reported
Enforcement Responsible Person: Not reported
Enforcement Responsible Sub-Organization: Not reported
SEP Sequence Number: Not reported
SEP Expenditure Amount: Not reported
SEP Scheduled Completion Date: Not reported
SEP Actual Date: Not reported
SEP Defaulted Date: Not reported
SEP Type: Not reported
SEP Type Description: Not reported

- Continued on next page -

Site Detail Report

Target Property: 1144 EDDY ST
PROVIDENCE, RI 02905

JOB: NA

RCRA-LQG

EDR ID: 1000212282 **DIST/DIR:** 0.046 West **ELEVATION:** 39 **MAP ID:** 7

NAME: MAHR FEDERAL INC PLANT 2 **Rev:** 03/22/2021
ADDRESS: 1139 EDDY ST **ID/Status:** RID000001750
PROVIDENCE, RI 02905
PROVIDENCE
SOURCE: US Environmental Protection Agency

Proposed Amount: Not reported
Final Monetary Amount: Not reported
Paid Amount: Not reported
Final Count: Not reported
Final Amount: Not reported

Found Violation: Yes
Agency Which Determined Violation: State
Violation Short Description: TSD IS-Container Use and Management
Date Violation was Determined: 2015-12-17 00:00:00.0
Actual Return to Compliance Date: 2016-03-24 00:00:00.0
Return to Compliance Qualifier: Observed
Violation Responsible Agency: State
Scheduled Compliance Date: 2016-04-04 00:00:00.0
Enforcement Identifier: 001
Date of Enforcement Action: 2016-03-04 00:00:00.0
Enforcement Responsible Agency: State
Enforcement Docket Number: HW-15-128
Enforcement Attorney: Not reported
Corrective Action Component: No
Appeal Initiated Date: Not reported
Appeal Resolution Date: Not reported
Disposition Status Date: Not reported
Disposition Status: Not reported
Disposition Status Description: Not reported
Consent/Final Order Sequence Number: Not reported
Consent/Final Order Respondent Name: Not reported
Consent/Final Order Lead Agency: Not reported
Enforcement Type: WRITTEN INFORMAL
Enforcement Responsible Person: JHRI
Enforcement Responsible Sub-Organization: HW
SEP Sequence Number: Not reported
SEP Expenditure Amount: Not reported
SEP Scheduled Completion Date: Not reported
SEP Actual Date: Not reported
SEP Defaulted Date: Not reported
SEP Type: Not reported
SEP Type Description: Not reported
Proposed Amount: Not reported
Final Monetary Amount: Not reported
Paid Amount: Not reported
Final Count: Not reported
Final Amount: Not reported

Found Violation: Yes

- Continued on next page -

Site Detail Report

Target Property: 1144 EDDY ST
PROVIDENCE, RI 02905

JOB: NA

RCRA-LQG

EDR ID: 1000212282 **DIST/DIR:** 0.046 West **ELEVATION:** 39 **MAP ID:** 7

NAME: MAHR FEDERAL INC PLANT 2 **Rev:** 03/22/2021
ADDRESS: 1139 EDDY ST **ID/Status:** RID000001750
PROVIDENCE, RI 02905
PROVIDENCE
SOURCE: US Environmental Protection Agency

Agency Which Determined Violation: State
Violation Short Description: State Statute or Regulation
Date Violation was Determined: 2015-12-17 00:00:00.0
Actual Return to Compliance Date: 2016-01-05 00:00:00.0
Return to Compliance Qualifier: Documented
Violation Responsible Agency: State
Scheduled Compliance Date: Not reported
Enforcement Identifier: 001
Date of Enforcement Action: 2016-03-04 00:00:00.0
Enforcement Responsible Agency: State
Enforcement Docket Number: HW-15-128
Enforcement Attorney: Not reported
Corrective Action Component: No
Appeal Initiated Date: Not reported
Appeal Resolution Date: Not reported
Disposition Status Date: Not reported
Disposition Status: Not reported
Disposition Status Description: Not reported
Consent/Final Order Sequence Number: Not reported
Consent/Final Order Respondent Name: Not reported
Consent/Final Order Lead Agency: Not reported
Enforcement Type: WRITTEN INFORMAL
Enforcement Responsible Person: JHRI
Enforcement Responsible Sub-Organization: HW
SEP Sequence Number: Not reported
SEP Expenditure Amount: Not reported
SEP Scheduled Completion Date: Not reported
SEP Actual Date: Not reported
SEP Defaulted Date: Not reported
SEP Type: Not reported
SEP Type Description: Not reported
Proposed Amount: Not reported
Final Monetary Amount: Not reported
Paid Amount: Not reported
Final Count: Not reported
Final Amount: Not reported

Found Violation: Yes
Agency Which Determined Violation: State
Violation Short Description: TSD IS-Contingency Plan and Emergency Procedures
Date Violation was Determined: 2012-11-27 00:00:00.0
Actual Return to Compliance Date: 2013-06-04 00:00:00.0
Return to Compliance Qualifier: Documented
Violation Responsible Agency: State
Scheduled Compliance Date: Not reported

- Continued on next page -

Site Detail Report

Target Property: 1144 EDDY ST
PROVIDENCE, RI 02905

JOB: NA

RCRA-LQG

EDR ID: 1000212282 **DIST/DIR:** 0.046 West **ELEVATION:** 39 **MAP ID:** 7

NAME: MAHR FEDERAL INC PLANT 2 **Rev:** 03/22/2021
ADDRESS: 1139 EDDY ST **ID/Status:** RID000001750
PROVIDENCE, RI 02905
PROVIDENCE
SOURCE: US Environmental Protection Agency

Enforcement Identifier: 001
Date of Enforcement Action: 2013-01-07 00:00:00.0
Enforcement Responsible Agency: State
Enforcement Docket Number: HW-12-131
Enforcement Attorney: Not reported
Corrective Action Component: No
Appeal Initiated Date: Not reported
Appeal Resolution Date: Not reported
Disposition Status Date: Not reported
Disposition Status: Not reported
Disposition Status Description: Not reported
Consent/Final Order Sequence Number: Not reported
Consent/Final Order Respondent Name: Not reported
Consent/Final Order Lead Agency: Not reported
Enforcement Type: WRITTEN INFORMAL
Enforcement Responsible Person: RJNRI
Enforcement Responsible Sub-Organization: HW
SEP Sequence Number: Not reported
SEP Expenditure Amount: Not reported
SEP Scheduled Completion Date: Not reported
SEP Actual Date: Not reported
SEP Defaulted Date: Not reported
SEP Type: Not reported
SEP Type Description: Not reported
Proposed Amount: Not reported
Final Monetary Amount: Not reported
Paid Amount: Not reported
Final Count: Not reported
Final Amount: Not reported

Found Violation: Yes
Agency Which Determined Violation: State
Violation Short Description: TSD IS-General Facility Standards
Date Violation was Determined: 2012-11-27 00:00:00.0
Actual Return to Compliance Date: 2013-02-07 00:00:00.0
Return to Compliance Qualifier: Documented
Violation Responsible Agency: State
Scheduled Compliance Date: Not reported
Enforcement Identifier: 001
Date of Enforcement Action: 2013-01-07 00:00:00.0
Enforcement Responsible Agency: State
Enforcement Docket Number: HW-12-131
Enforcement Attorney: Not reported
Corrective Action Component: No
Appeal Initiated Date: Not reported

- Continued on next page -

Site Detail Report

Target Property: 1144 EDDY ST
PROVIDENCE, RI 02905

JOB: NA

RCRA-LQG

EDR ID: 1000212282 **DIST/DIR:** 0.046 West **ELEVATION:** 39 **MAP ID:** 7

NAME: MAHR FEDERAL INC PLANT 2 **Rev:** 03/22/2021
ADDRESS: 1139 EDDY ST **ID/Status:** RID000001750
PROVIDENCE, RI 02905
PROVIDENCE
SOURCE: US Environmental Protection Agency

Appeal Resolution Date: Not reported
Disposition Status Date: Not reported
Disposition Status: Not reported
Disposition Status Description: Not reported
Consent/Final Order Sequence Number: Not reported
Consent/Final Order Respondent Name: Not reported
Consent/Final Order Lead Agency: Not reported
Enforcement Type: WRITTEN INFORMAL
Enforcement Responsible Person: RJNRI
Enforcement Responsible Sub-Organization: HW
SEP Sequence Number: Not reported
SEP Expenditure Amount: Not reported
SEP Scheduled Completion Date: Not reported
SEP Actual Date: Not reported
SEP Defaulted Date: Not reported
SEP Type: Not reported
SEP Type Description: Not reported
Proposed Amount: Not reported
Final Monetary Amount: Not reported
Paid Amount: Not reported
Final Count: Not reported
Final Amount: Not reported

Found Violation: Yes
Agency Which Determined Violation: State
Violation Short Description: Generators - Pre-transport
Date Violation was Determined: 2015-12-17 00:00:00.0
Actual Return to Compliance Date: 2016-03-24 00:00:00.0
Return to Compliance Qualifier: Observed
Violation Responsible Agency: State
Scheduled Compliance Date: 2016-04-04 00:00:00.0
Enforcement Identifier: 001
Date of Enforcement Action: 2016-03-04 00:00:00.0
Enforcement Responsible Agency: State
Enforcement Docket Number: HW-15-128
Enforcement Attorney: Not reported
Corrective Action Component: No
Appeal Initiated Date: Not reported
Appeal Resolution Date: Not reported
Disposition Status Date: Not reported
Disposition Status: Not reported
Disposition Status Description: Not reported
Consent/Final Order Sequence Number: Not reported
Consent/Final Order Respondent Name: Not reported
Consent/Final Order Lead Agency: Not reported

- Continued on next page -

Site Detail Report

Target Property: 1144 EDDY ST
PROVIDENCE, RI 02905

JOB: NA

RCRA-LQG

EDR ID: 1000212282 **DIST/DIR:** 0.046 West **ELEVATION:** 39 **MAP ID:** 7

NAME: MAHR FEDERAL INC PLANT 2 **Rev:** 03/22/2021
ADDRESS: 1139 EDDY ST **ID/Status:** RID000001750
PROVIDENCE, RI 02905
PROVIDENCE
SOURCE: US Environmental Protection Agency

Enforcement Type: WRITTEN INFORMAL
Enforcement Responsible Person: JHRI
Enforcement Responsible Sub-Organization: HW
SEP Sequence Number: Not reported
SEP Expenditure Amount: Not reported
SEP Scheduled Completion Date: Not reported
SEP Actual Date: Not reported
SEP Defaulted Date: Not reported
SEP Type: Not reported
SEP Type Description: Not reported
Proposed Amount: Not reported
Final Monetary Amount: Not reported
Paid Amount: Not reported
Final Count: Not reported
Final Amount: Not reported

Evaluation Action Summary:
Evaluation Date: 2012-11-27 00:00:00.0
Evaluation Responsible Agency: State
Found Violation: Yes
Evaluation Type Description: COMPLIANCE EVALUATION INSPECTION ON-SITE
Evaluation Responsible Person Identifier: RJNRI
Evaluation Responsible Sub-Organization: HW
Actual Return to Compliance Date: 2013-06-04 00:00:00.0
Scheduled Compliance Date: Not reported
Date of Request: Not reported
Date Response Received: Not reported
Request Agency: Not reported
Former Citation: Not reported

Evaluation Date: 1990-02-14 00:00:00.0
Evaluation Responsible Agency: State
Found Violation: No
Evaluation Type Description: COMPLIANCE SCHEDULE EVALUATION
Evaluation Responsible Person Identifier: R1CG
Evaluation Responsible Sub-Organization: Not reported
Actual Return to Compliance Date: Not reported
Scheduled Compliance Date: Not reported
Date of Request: Not reported
Date Response Received: Not reported
Request Agency: Not reported
Former Citation: Not reported

Evaluation Date: 2015-12-17 00:00:00.0

- Continued on next page -

Site Detail Report

Target Property: 1144 EDDY ST
PROVIDENCE, RI 02905

JOB: NA

RCRA-LQG

EDR ID: 1000212282 **DIST/DIR:** 0.046 West **ELEVATION:** 39 **MAP ID:** 7

NAME: MAHR FEDERAL INC PLANT 2 **Rev:** 03/22/2021
ADDRESS: 1139 EDDY ST **ID/Status:** RID000001750
PROVIDENCE, RI 02905
PROVIDENCE
SOURCE: US Environmental Protection Agency

Evaluation Responsible Agency: State
Found Violation: Yes
Evaluation Type Description: COMPLIANCE EVALUATION INSPECTION ON-SITE
Evaluation Responsible Person Identifier: JHRI
Evaluation Responsible Sub-Organization: HW
Actual Return to Compliance Date: 2016-03-24 00:00:00.0
Scheduled Compliance Date: 2016-04-04 00:00:00.0
Date of Request: Not reported
Date Response Received: Not reported
Request Agency: Not reported
Former Citation: Not reported

Evaluation Date: 2015-12-17 00:00:00.0
Evaluation Responsible Agency: State
Found Violation: Yes
Evaluation Type Description: COMPLIANCE EVALUATION INSPECTION ON-SITE
Evaluation Responsible Person Identifier: JHRI
Evaluation Responsible Sub-Organization: HW
Actual Return to Compliance Date: 2015-12-21 00:00:00.0
Scheduled Compliance Date: Not reported
Date of Request: Not reported
Date Response Received: Not reported
Request Agency: Not reported
Former Citation: Not reported

Evaluation Date: 2012-11-27 00:00:00.0
Evaluation Responsible Agency: State
Found Violation: Yes
Evaluation Type Description: COMPLIANCE EVALUATION INSPECTION ON-SITE
Evaluation Responsible Person Identifier: RJNRI
Evaluation Responsible Sub-Organization: HW
Actual Return to Compliance Date: 2013-05-30 00:00:00.0
Scheduled Compliance Date: Not reported
Date of Request: Not reported
Date Response Received: Not reported
Request Agency: Not reported
Former Citation: Not reported

Evaluation Date: 2015-12-17 00:00:00.0
Evaluation Responsible Agency: State
Found Violation: Yes
Evaluation Type Description: COMPLIANCE EVALUATION INSPECTION ON-SITE
Evaluation Responsible Person Identifier: JHRI
Evaluation Responsible Sub-Organization: HW
Actual Return to Compliance Date: 2016-03-24 00:00:00.0

- Continued on next page -

Site Detail Report

Target Property: 1144 EDDY ST
PROVIDENCE, RI 02905

JOB: NA

RCRA-LQG

EDR ID: 1000212282 **DIST/DIR:** 0.046 West **ELEVATION:** 39 **MAP ID:** 7

NAME: MAHR FEDERAL INC PLANT 2 **Rev:** 03/22/2021
ADDRESS: 1139 EDDY ST **ID/Status:** RID000001750
PROVIDENCE, RI 02905
PROVIDENCE
SOURCE: US Environmental Protection Agency

Scheduled Compliance Date: 2016-04-04 00:00:00.0
Date of Request: Not reported
Date Response Received: Not reported
Request Agency: Not reported
Former Citation: Not reported

Evaluation Date: 2012-11-27 00:00:00.0
Evaluation Responsible Agency: State
Found Violation: Yes
Evaluation Type Description: COMPLIANCE EVALUATION INSPECTION ON-SITE
Evaluation Responsible Person Identifier: RJNRI
Evaluation Responsible Sub-Organization: HW
Actual Return to Compliance Date: 2013-05-30 00:00:00.0
Scheduled Compliance Date: Not reported
Date of Request: Not reported
Date Response Received: Not reported
Request Agency: Not reported
Former Citation: Not reported

Evaluation Date: 2013-05-30 00:00:00.0
Evaluation Responsible Agency: State
Found Violation: No
Evaluation Type Description: COMPLIANCE SCHEDULE EVALUATION
Evaluation Responsible Person Identifier: RJNRI
Evaluation Responsible Sub-Organization: HW
Actual Return to Compliance Date: Not reported
Scheduled Compliance Date: Not reported
Date of Request: Not reported
Date Response Received: Not reported
Request Agency: Not reported
Former Citation: Not reported

Evaluation Date: 1989-12-04 00:00:00.0
Evaluation Responsible Agency: State
Found Violation: Yes
Evaluation Type Description: COMPLIANCE EVALUATION INSPECTION ON-SITE
Evaluation Responsible Person Identifier: R1CG
Evaluation Responsible Sub-Organization: Not reported
Actual Return to Compliance Date: 1990-02-14 00:00:00.0
Scheduled Compliance Date: 1990-01-20 00:00:00.0
Date of Request: Not reported
Date Response Received: Not reported
Request Agency: Not reported
Former Citation: Not reported

- Continued on next page -

Site Detail Report

Target Property: 1144 EDDY ST
PROVIDENCE, RI 02905

JOB: NA

RCRA-LQG

EDR ID: 1000212282 **DIST/DIR:** 0.046 West **ELEVATION:** 39 **MAP ID:** 7

NAME: MAHR FEDERAL INC PLANT 2 **Rev:** 03/22/2021
ADDRESS: 1139 EDDY ST **ID/Status:** RID000001750
PROVIDENCE, RI 02905
PROVIDENCE
SOURCE: US Environmental Protection Agency

Evaluation Date: 2012-11-27 00:00:00.0
Evaluation Responsible Agency: State
Found Violation: Yes
Evaluation Type Description: COMPLIANCE EVALUATION INSPECTION ON-SITE
Evaluation Responsible Person Identifier: RJNRI
Evaluation Responsible Sub-Organization: HW
Actual Return to Compliance Date: 2013-05-30 00:00:00.0
Scheduled Compliance Date: Not reported
Date of Request: Not reported
Date Response Received: Not reported
Request Agency: Not reported
Former Citation: Not reported

Evaluation Date: 1984-09-14 00:00:00.0
Evaluation Responsible Agency: State
Found Violation: No
Evaluation Type Description: COMPLIANCE EVALUATION INSPECTION ON-SITE
Evaluation Responsible Person Identifier: Not reported
Evaluation Responsible Sub-Organization: Not reported
Actual Return to Compliance Date: Not reported
Scheduled Compliance Date: Not reported
Date of Request: Not reported
Date Response Received: Not reported
Request Agency: Not reported
Former Citation: Not reported

Evaluation Date: 2015-12-17 00:00:00.0
Evaluation Responsible Agency: State
Found Violation: Yes
Evaluation Type Description: COMPLIANCE EVALUATION INSPECTION ON-SITE
Evaluation Responsible Person Identifier: JHRI
Evaluation Responsible Sub-Organization: HW
Actual Return to Compliance Date: 2016-03-24 00:00:00.0
Scheduled Compliance Date: 2016-04-04 00:00:00.0
Date of Request: Not reported
Date Response Received: Not reported
Request Agency: Not reported
Former Citation: Not reported

Evaluation Date: 2012-11-27 00:00:00.0
Evaluation Responsible Agency: State
Found Violation: Yes
Evaluation Type Description: COMPLIANCE EVALUATION INSPECTION ON-SITE
Evaluation Responsible Person Identifier: RJNRI
Evaluation Responsible Sub-Organization: HW

- Continued on next page -

Site Detail Report

Target Property: 1144 EDDY ST
PROVIDENCE, RI 02905

JOB: NA

RCRA-LQG

EDR ID: 1000212282 **DIST/DIR:** 0.046 West **ELEVATION:** 39 **MAP ID:** 7

NAME: MAHR FEDERAL INC PLANT 2 **Rev:** 03/22/2021
ADDRESS: 1139 EDDY ST **ID/Status:** RID000001750
PROVIDENCE, RI 02905
PROVIDENCE
SOURCE: US Environmental Protection Agency

Actual Return to Compliance Date: 2013-06-04 00:00:00.0
Scheduled Compliance Date: Not reported
Date of Request: Not reported
Date Response Received: Not reported
Request Agency: Not reported
Former Citation: Not reported

Evaluation Date: 1989-12-04 00:00:00.0
Evaluation Responsible Agency: State
Found Violation: Yes
Evaluation Type Description: COMPLIANCE EVALUATION INSPECTION ON-SITE
Evaluation Responsible Person Identifier: R1CG
Evaluation Responsible Sub-Organization: Not reported
Actual Return to Compliance Date: 1990-02-14 00:00:00.0
Scheduled Compliance Date: 1990-01-20 00:00:00.0
Date of Request: Not reported
Date Response Received: Not reported
Request Agency: Not reported
Former Citation: Not reported

Evaluation Date: 2012-11-27 00:00:00.0
Evaluation Responsible Agency: State
Found Violation: Yes
Evaluation Type Description: COMPLIANCE EVALUATION INSPECTION ON-SITE
Evaluation Responsible Person Identifier: RJNRI
Evaluation Responsible Sub-Organization: HW
Actual Return to Compliance Date: 2013-05-30 00:00:00.0
Scheduled Compliance Date: Not reported
Date of Request: Not reported
Date Response Received: Not reported
Request Agency: Not reported
Former Citation: Not reported

Evaluation Date: 2015-12-17 00:00:00.0
Evaluation Responsible Agency: State
Found Violation: Yes
Evaluation Type Description: COMPLIANCE EVALUATION INSPECTION ON-SITE
Evaluation Responsible Person Identifier: JHRI
Evaluation Responsible Sub-Organization: HW
Actual Return to Compliance Date: 2015-12-17 00:00:00.0
Scheduled Compliance Date: Not reported
Date of Request: Not reported
Date Response Received: Not reported
Request Agency: Not reported
Former Citation: Not reported

- Continued on next page -

Site Detail Report

Target Property: 1144 EDDY ST
PROVIDENCE, RI 02905

JOB: NA

RCRA-LQG

EDR ID: 1000212282 **DIST/DIR:** 0.046 West **ELEVATION:** 39 **MAP ID:** 7

NAME: MAHR FEDERAL INC PLANT 2 **Rev:** 03/22/2021
ADDRESS: 1139 EDDY ST **ID/Status:** RID000001750
PROVIDENCE, RI 02905
PROVIDENCE
SOURCE: US Environmental Protection Agency

Evaluation Date: 2015-12-17 00:00:00.0
Evaluation Responsible Agency: State
Found Violation: Yes
Evaluation Type Description: COMPLIANCE EVALUATION INSPECTION ON-SITE
Evaluation Responsible Person Identifier: JHRI
Evaluation Responsible Sub-Organization: HW
Actual Return to Compliance Date: 2016-03-24 00:00:00.0
Scheduled Compliance Date: 2016-04-04 00:00:00.0
Date of Request: Not reported
Date Response Received: Not reported
Request Agency: Not reported
Former Citation: Not reported

Evaluation Date: 2013-06-04 00:00:00.0
Evaluation Responsible Agency: State
Found Violation: No
Evaluation Type Description: COMPLIANCE SCHEDULE EVALUATION
Evaluation Responsible Person Identifier: RJNRI
Evaluation Responsible Sub-Organization: HW
Actual Return to Compliance Date: Not reported
Scheduled Compliance Date: Not reported
Date of Request: Not reported
Date Response Received: Not reported
Request Agency: Not reported
Former Citation: Not reported

Evaluation Date: 2012-11-27 00:00:00.0
Evaluation Responsible Agency: State
Found Violation: Yes
Evaluation Type Description: COMPLIANCE EVALUATION INSPECTION ON-SITE
Evaluation Responsible Person Identifier: RJNRI
Evaluation Responsible Sub-Organization: HW
Actual Return to Compliance Date: 2013-02-07 00:00:00.0
Scheduled Compliance Date: Not reported
Date of Request: Not reported
Date Response Received: Not reported
Request Agency: Not reported
Former Citation: Not reported

Evaluation Date: 2016-03-24 00:00:00.0
Evaluation Responsible Agency: State
Found Violation: No
Evaluation Type Description: COMPLIANCE SCHEDULE EVALUATION
Evaluation Responsible Person Identifier: JHRI
Evaluation Responsible Sub-Organization: HW

- Continued on next page -

Site Detail Report

Target Property: 1144 EDDY ST
PROVIDENCE, RI 02905

JOB: NA

RCRA-LQG

EDR ID: 1000212282 **DIST/DIR:** 0.046 West **ELEVATION:** 39 **MAP ID:** 7

NAME: MAHR FEDERAL INC PLANT 2

Rev: 03/22/2021

ADDRESS: 1139 EDDY ST
PROVIDENCE, RI 02905
PROVIDENCE

ID/Status: RID000001750

SOURCE: US Environmental Protection Agency

Actual Return to Compliance Date: Not reported
Scheduled Compliance Date: Not reported
Date of Request: Not reported
Date Response Received: Not reported
Request Agency: Not reported
Former Citation: Not reported

Evaluation Date: 1984-11-21 00:00:00.0
Evaluation Responsible Agency: State
Found Violation: No
Evaluation Type Description: NON-FINANCIAL RECORD REVIEW
Evaluation Responsible Person Identifier: Not reported
Evaluation Responsible Sub-Organization: Not reported
Actual Return to Compliance Date: Not reported
Scheduled Compliance Date: Not reported
Date of Request: Not reported
Date Response Received: Not reported
Request Agency: Not reported
Former Citation: Not reported

Evaluation Date: 2020-02-07 00:00:00.0
Evaluation Responsible Agency: State
Found Violation: Undetermined
Evaluation Type Description: COMPLIANCE EVALUATION INSPECTION ON-SITE
Evaluation Responsible Person Identifier: RJNRI
Evaluation Responsible Sub-Organization: Not reported
Actual Return to Compliance Date: Not reported
Scheduled Compliance Date: Not reported
Date of Request: Not reported
Date Response Received: Not reported
Request Agency: Not reported
Former Citation: Not reported

Evaluation Date: 2015-12-17 00:00:00.0
Evaluation Responsible Agency: State
Found Violation: Yes
Evaluation Type Description: COMPLIANCE EVALUATION INSPECTION ON-SITE
Evaluation Responsible Person Identifier: JHRI
Evaluation Responsible Sub-Organization: HW
Actual Return to Compliance Date: 2016-03-24 00:00:00.0
Scheduled Compliance Date: 2016-04-04 00:00:00.0
Date of Request: Not reported
Date Response Received: Not reported
Request Agency: Not reported
Former Citation: Not reported

- Continued on next page -

Site Detail Report

Target Property: 1144 EDDY ST
PROVIDENCE, RI 02905

JOB: NA

RCRA-LQG

EDR ID: 1000212282 **DIST/DIR:** 0.046 West **ELEVATION:** 39 **MAP ID:** 7

NAME: MAHR FEDERAL INC PLANT 2 **Rev:** 03/22/2021
ADDRESS: 1139 EDDY ST **ID/Status:** RID000001750
PROVIDENCE, RI 02905
PROVIDENCE
SOURCE: US Environmental Protection Agency

Evaluation Date: 2015-12-17 00:00:00.0
Evaluation Responsible Agency: State
Found Violation: Yes
Evaluation Type Description: COMPLIANCE EVALUATION INSPECTION ON-SITE
Evaluation Responsible Person Identifier: JHRI
Evaluation Responsible Sub-Organization: HW
Actual Return to Compliance Date: 2016-01-05 00:00:00.0
Scheduled Compliance Date: Not reported
Date of Request: Not reported
Date Response Received: Not reported
Request Agency: Not reported
Former Citation: Not reported

Evaluation Date: 2012-11-27 00:00:00.0
Evaluation Responsible Agency: State
Found Violation: Yes
Evaluation Type Description: COMPLIANCE EVALUATION INSPECTION ON-SITE
Evaluation Responsible Person Identifier: RJNRI
Evaluation Responsible Sub-Organization: HW
Actual Return to Compliance Date: 2013-06-04 00:00:00.0
Scheduled Compliance Date: Not reported
Date of Request: Not reported
Date Response Received: Not reported
Request Agency: Not reported
Former Citation: Not reported

Evaluation Date: 2012-11-27 00:00:00.0
Evaluation Responsible Agency: State
Found Violation: Yes
Evaluation Type Description: COMPLIANCE EVALUATION INSPECTION ON-SITE
Evaluation Responsible Person Identifier: RJNRI
Evaluation Responsible Sub-Organization: HW
Actual Return to Compliance Date: 2013-02-07 00:00:00.0
Scheduled Compliance Date: Not reported
Date of Request: Not reported
Date Response Received: Not reported
Request Agency: Not reported
Former Citation: Not reported

Evaluation Date: 2015-12-17 00:00:00.0
Evaluation Responsible Agency: State
Found Violation: Yes
Evaluation Type Description: COMPLIANCE EVALUATION INSPECTION ON-SITE
Evaluation Responsible Person Identifier: JHRI
Evaluation Responsible Sub-Organization: HW

- Continued on next page -

Site Detail Report

Target Property: 1144 EDDY ST
PROVIDENCE, RI 02905

JOB: NA

RCRA-LQG

EDR ID: 1000212282 **DIST/DIR:** 0.046 West **ELEVATION:** 39 **MAP ID:** 7

NAME: MAHR FEDERAL INC PLANT 2

Rev: 03/22/2021

ADDRESS: 1139 EDDY ST
PROVIDENCE, RI 02905
PROVIDENCE

ID/Status: RID000001750

SOURCE: US Environmental Protection Agency

Actual Return to Compliance Date: 2016-03-24 00:00:00.0

Scheduled Compliance Date: 2016-04-04 00:00:00.0

Date of Request: Not reported

Date Response Received: Not reported

Request Agency: Not reported

Former Citation: Not reported

Site Detail Report

Target Property: 1144 EDDY ST
PROVIDENCE, RI 02905

JOB: NA

UST

EDR ID: U003935919 **DIST/DIR:** 0.048 East **ELEVATION:** 33 **MAP ID:** B8

NAME: CARROLL COATINGS
ADDRESS: 150 ERNEST ST
PROVIDENCE, RI

Rev: 03/01/2021
ID/Status: UST-3848
ID/Status: Permanently Closed

SOURCE: RI Department of Environmental Management

UST:
Name: CARROLL COATINGS
Address: 150 ERNEST ST
City: PROVIDENCE
Facility ID: UST-3848
Facility Class: Commercials

Tank ID: 1
Tank Status: Permanently Closed
Tank Capacity: 1000
Tank Substance: Heating Oil No.2
Date Installed: 10/09/1984

Site Detail Report

Target Property: 1144 EDDY ST
PROVIDENCE, RI 02905

JOB: NA

RCRA NonGen / NLR

EDR ID: 1001493834 **DIST/DIR:** 0.048 East **ELEVATION:** 33 **MAP ID:** B9

NAME: CAROL COATING CO **Rev:** 03/22/2021
ADDRESS: 150 ERNEST ST **ID/Status:** RIR000016840
PROVIDENCE, RI 02905
PROVIDENCE
SOURCE: US Environmental Protection Agency

RCRA NonGen / NLR:
Date Form Received by Agency: 1999-04-19 00:00:00.0
Handler Name: CAROL COATING CO
Handler Address: 150 ERNEST ST
Handler City,State,Zip: PROVIDENCE, RI 02905
EPA ID: RIR000016840
Contact Name: ENVR ENGR
Contact Address: 150 ERNEST ST
Contact City,State,Zip: PROVIDENCE, RI 02905
Contact Telephone: 999-999-9999
Contact Fax: Not reported
Contact Email: Not reported
Contact Title: Not reported
EPA Region: 01
Land Type: Private
Federal Waste Generator Description: Not a generator, verified
Non-Notifier: E
Biennial Report Cycle: Not reported
Accessibility: Not reported
Active Site Indicator: Not reported
State District Owner: Not reported
State District: Not reported
Mailing Address: ERNEST ST
Mailing City,State,Zip: PROVIDENCE, RI 02905
Owner Name: CAROL COATING CO
Owner Type: Private
Operator Name: Not reported
Operator Type: Not reported
Short-Term Generator Activity: No
Importer Activity: No
Mixed Waste Generator: No
Transporter Activity: No
Transfer Facility Activity: No
Recycler Activity with Storage: No
Small Quantity On-Site Burner Exemption: No
Smelting Melting and Refining Furnace Exemption: No
Underground Injection Control: No
Off-Site Waste Receipt: No
Universal Waste Indicator: No
Universal Waste Destination Facility: No
Federal Universal Waste: No
Active Site Fed-Reg Treatment Storage and Disposal Facility: Not reported
Active Site Converter Treatment storage and Disposal Facility: Not reported
Active Site State-Reg Treatment Storage and Disposal Facility: Not reported

- Continued on next page -

Site Detail Report

Target Property: 1144 EDDY ST
PROVIDENCE, RI 02905

JOB: NA

RCRA NonGen / NLR

EDR ID: 1001493834 **DIST/DIR:** 0.048 East **ELEVATION:** 33 **MAP ID:** B9

NAME: CAROL COATING CO **Rev:** 03/22/2021
ADDRESS: 150 ERNEST ST **ID/Status:** RIR000016840
PROVIDENCE, RI 02905
PROVIDENCE
SOURCE: US Environmental Protection Agency

Active Site State-Reg Handler: ---
Federal Facility Indicator: Not reported
Hazardous Secondary Material Indicator: NN
Sub-Part K Indicator: Not reported
Commercial TSD Indicator: No
Treatment Storage and Disposal Type: Not reported
2018 GPRA Permit Baseline: Not on the Baseline
2018 GPRA Renewals Baseline: Not on the Baseline
Permit Renewals Workload Universe: Not reported
Permit Workload Universe: Not reported
Permit Progress Universe: Not reported
Post-Closure Workload Universe: Not reported
Closure Workload Universe: Not reported
202 GPRA Corrective Action Baseline: No
Corrective Action Workload Universe: No
Subject to Corrective Action Universe: No
Non-TSDFs Where RCRA CA has Been Imposed Universe: No
TSDFs Potentially Subject to CA Under 3004 (u)/(v) Universe: No
TSDFs Only Subject to CA under Discretionary Auth Universe: No
Corrective Action Priority Ranking: No NCAPS ranking
Environmental Control Indicator: No
Institutional Control Indicator: No
Human Exposure Controls Indicator: N/A
Groundwater Controls Indicator: N/A
Operating TSDF Universe: Not reported
Full Enforcement Universe: Not reported
Significant Non-Complier Universe: No
Unaddressed Significant Non-Complier Universe: No
Addressed Significant Non-Complier Universe: No
Significant Non-Complier With a Compliance Schedule Universe: No
Financial Assurance Required: Not reported
Handler Date of Last Change: 2000-09-02 11:51:36.0
Recognized Trader-Importer: No
Recognized Trader-Exporter: No
Importer of Spent Lead Acid Batteries: No
Exporter of Spent Lead Acid Batteries: No
Recycler Activity Without Storage: Not reported
Manifest Broker: Not reported
Sub-Part P Indicator: No

Handler - Owner Operator:
Owner/Operator Indicator: Owner
Owner/Operator Name: CATROL COATING CO

- Continued on next page -

Site Detail Report

Target Property: 1144 EDDY ST
PROVIDENCE, RI 02905

JOB: NA

RCRA NonGen / NLR

EDR ID: 1001493834 **DIST/DIR:** 0.048 East **ELEVATION:** 33 **MAP ID:** B9

NAME: CAROL COATING CO **Rev:** 03/22/2021
ADDRESS: 150 ERNEST ST **ID/Status:** RIR000016840
PROVIDENCE, RI 02905
PROVIDENCE
SOURCE: US Environmental Protection Agency

Legal Status: Private
Date Became Current: Not reported
Date Ended Current: Not reported
Owner/Operator Address: 150 ERNEST ST
Owner/Operator City,State,Zip: PROVIDENCE, RI 02905
Owner/Operator Telephone: 999-999-9999
Owner/Operator Telephone Ext: Not reported
Owner/Operator Fax: Not reported
Owner/Operator Email: Not reported

Historic Generators:
Receive Date: 1999-04-19 00:00:00.0
Handler Name: CAROL COATING CO
Federal Waste Generator Description: Not a generator, verified
State District Owner: Not reported
Large Quantity Handler of Universal Waste: No
Recognized Trader Importer: No
Recognized Trader Exporter: No
Spent Lead Acid Battery Importer: No
Spent Lead Acid Battery Exporter: No
Current Record: Yes
Non Storage Recycler Activity: Not reported
Electronic Manifest Broker: Not reported

List of NAICS Codes and Descriptions:
NAICS Codes: No NAICS Codes Found

Facility Has Received Notices of Violation:
Found Violation: No
Agency Which Determined Violation: Not reported
Violation Short Description: Not reported
Date Violation was Determined: Not reported
Actual Return to Compliance Date: Not reported
Return to Compliance Qualifier: Not reported
Violation Responsible Agency: Not reported
Scheduled Compliance Date: Not reported
Enforcement Identifier: Not reported
Date of Enforcement Action: Not reported
Enforcement Responsible Agency: Not reported
Enforcement Docket Number: Not reported
Enforcement Attorney: Not reported
Corrective Action Component: Not reported
Appeal Initiated Date: Not reported

- Continued on next page -

Site Detail Report

Target Property: 1144 EDDY ST
PROVIDENCE, RI 02905

JOB: NA

RCRA NonGen / NLR

EDR ID: 1001493834 **DIST/DIR:** 0.048 East **ELEVATION:** 33 **MAP ID:** B9

NAME: CAROL COATING CO **Rev:** 03/22/2021
ADDRESS: 150 ERNEST ST **ID/Status:** RIR000016840
PROVIDENCE, RI 02905
PROVIDENCE
SOURCE: US Environmental Protection Agency

Appeal Resolution Date: Not reported
Disposition Status Date: Not reported
Disposition Status: Not reported
Disposition Status Description: Not reported
Consent/Final Order Sequence Number: Not reported
Consent/Final Order Respondent Name: Not reported
Consent/Final Order Lead Agency: Not reported
Enforcement Type: Not reported
Enforcement Responsible Person: Not reported
Enforcement Responsible Sub-Organization: Not reported
SEP Sequence Number: Not reported
SEP Expenditure Amount: Not reported
SEP Scheduled Completion Date: Not reported
SEP Actual Date: Not reported
SEP Defaulted Date: Not reported
SEP Type: Not reported
SEP Type Description: Not reported
Proposed Amount: Not reported
Final Monetary Amount: Not reported
Paid Amount: Not reported
Final Count: Not reported
Final Amount: Not reported

Evaluation Action Summary:
Evaluation Date: 1999-04-19 00:00:00.0
Evaluation Responsible Agency: State
Found Violation: No
Evaluation Type Description: FOCUSED COMPLIANCE INSPECTION
Evaluation Responsible Person Identifier: JHRI
Evaluation Responsible Sub-Organization: Not reported
Actual Return to Compliance Date: Not reported
Scheduled Compliance Date: Not reported
Date of Request: Not reported
Date Response Received: Not reported
Request Agency: Not reported
Former Citation: Not reported

Site Detail Report

Target Property: 1144 EDDY ST
PROVIDENCE, RI 02905

JOB: NA

UST

EDR ID: U001214081 **DIST/DIR:** 0.060 NNW **ELEVATION:** 44 **MAP ID:** 10

NAME: STAR ENTERPRISE
ADDRESS: 1120 EDDY ST
PROVIDENCE, RI

Rev: 03/01/2021
ID/Status: UST-16190
ID/Status: Permanently Closed

SOURCE: RI Department of Environmental Management

UST:
Name: STAR ENTERPRISE
Address: 1120 EDDY ST
City: PROVIDENCE
Facility ID: UST-16190
Facility Class: Commercials

Tank ID: 1
Tank Status: Permanently Closed
Tank Capacity: 4000
Tank Substance: Heating Oil No.2
Date Installed: 11/01/1981

Site Detail Report

Target Property: 1144 EDDY ST
PROVIDENCE, RI 02905

JOB: NA

RCRA NonGen / NLR

EDR ID: 1000143881 **DIST/DIR:** 0.081 SSE **ELEVATION:** 38 **MAP ID:** 11

NAME: LORAC CO **Rev:** 03/22/2021
ADDRESS: 97 JOHNSON ST **ID/Status:** RID001191501
PROVIDENCE, RI 02905
PROVIDENCE
SOURCE: US Environmental Protection Agency

RCRA NonGen / NLR:
Date Form Received by Agency: 1982-06-16 00:00:00.0
Handler Name: LORAC CO
Handler Address: 97 JOHNSON ST
Handler City,State,Zip: PROVIDENCE, RI 02905
EPA ID: RID001191501
Contact Name: WILLIAM DEFUSCO
Contact Address: 97 JOHNSON ST
Contact City,State,Zip: PROVIDENCE, RI 02905
Contact Telephone: 401-781-3330
Contact Fax: Not reported
Contact Email: Not reported
Contact Title: Not reported
EPA Region: 01
Land Type: Private
Federal Waste Generator Description: Not a generator, verified
Non-Notifier: Not reported
Biennial Report Cycle: Not reported
Accessibility: Not reported
Active Site Indicator: Not reported
State District Owner: Not reported
State District: Not reported
Mailing Address: JOHNSON ST
Mailing City,State,Zip: PROVIDENCE, RI 02905
Owner Name: OWNERNAME
Owner Type: Private
Operator Name: Not reported
Operator Type: Not reported
Short-Term Generator Activity: No
Importer Activity: No
Mixed Waste Generator: No
Transporter Activity: No
Transfer Facility Activity: No
Recycler Activity with Storage: No
Small Quantity On-Site Burner Exemption: No
Smelting Melting and Refining Furnace Exemption: No
Underground Injection Control: No
Off-Site Waste Receipt: No
Universal Waste Indicator: No
Universal Waste Destination Facility: No
Federal Universal Waste: No
Active Site Fed-Reg Treatment Storage and Disposal Facility: Not reported
Active Site Converter Treatment storage and Disposal Facility: Not reported
Active Site State-Reg Treatment Storage and Disposal Facility: Not reported

- Continued on next page -

Site Detail Report

Target Property: 1144 EDDY ST
PROVIDENCE, RI 02905

JOB: NA

RCRA NonGen / NLR

EDR ID: 1000143881 **DIST/DIR:** 0.081 SSE **ELEVATION:** 38 **MAP ID:** 11

NAME: LORAC CO **Rev:** 03/22/2021
ADDRESS: 97 JOHNSON ST **ID/Status:** RID001191501
PROVIDENCE, RI 02905
PROVIDENCE
SOURCE: US Environmental Protection Agency

Active Site State-Reg Handler: ---
Federal Facility Indicator: Not reported
Hazardous Secondary Material Indicator: NN
Sub-Part K Indicator: Not reported
Commercial TSD Indicator: No
Treatment Storage and Disposal Type: Not reported
2018 GPRA Permit Baseline: Not on the Baseline
2018 GPRA Renewals Baseline: Not on the Baseline
Permit Renewals Workload Universe: Not reported
Permit Workload Universe: Not reported
Permit Progress Universe: Not reported
Post-Closure Workload Universe: Not reported
Closure Workload Universe: Not reported
202 GPRA Corrective Action Baseline: No
Corrective Action Workload Universe: No
Subject to Corrective Action Universe: No
Non-TSDFs Where RCRA CA has Been Imposed Universe: No
TSDFs Potentially Subject to CA Under 3004 (u)/(v) Universe: No
TSDFs Only Subject to CA under Discretionary Auth Universe: No
Corrective Action Priority Ranking: No NCAPS ranking
Environmental Control Indicator: No
Institutional Control Indicator: No
Human Exposure Controls Indicator: N/A
Groundwater Controls Indicator: N/A
Operating TSDF Universe: Not reported
Full Enforcement Universe: Not reported
Significant Non-Complier Universe: No
Unaddressed Significant Non-Complier Universe: No
Addressed Significant Non-Complier Universe: No
Significant Non-Complier With a Compliance Schedule Universe: No
Financial Assurance Required: Not reported
Handler Date of Last Change: 2000-09-02 11:51:32.0
Recognized Trader-Importer: No
Recognized Trader-Exporter: No
Importer of Spent Lead Acid Batteries: No
Exporter of Spent Lead Acid Batteries: No
Recycler Activity Without Storage: Not reported
Manifest Broker: Not reported
Sub-Part P Indicator: No

Hazardous Waste Summary:
Waste Code: NONE
Waste Description: NONE

- Continued on next page -

Site Detail Report

Target Property: 1144 EDDY ST
PROVIDENCE, RI 02905

JOB: NA

RCRA NonGen / NLR

EDR ID: 1000143881 **DIST/DIR:** 0.081 SSE **ELEVATION:** 38 **MAP ID:** 11

NAME: LORAC CO **Rev:** 03/22/2021
ADDRESS: 97 JOHNSON ST **ID/Status:** RID001191501
PROVIDENCE, RI 02905
PROVIDENCE
SOURCE: US Environmental Protection Agency

Handler - Owner Operator:
Owner/Operator Indicator: Owner
Owner/Operator Name: OWNERNAME
Legal Status: Private
Date Became Current: Not reported
Date Ended Current: Not reported
Owner/Operator Address: OWNERSTREET
Owner/Operator City,State,Zip: OWNERCITY, RI 99999
Owner/Operator Telephone: 401-555-1212
Owner/Operator Telephone Ext: Not reported
Owner/Operator Fax: Not reported
Owner/Operator Email: Not reported

Historic Generators:
Receive Date: 1982-06-16 00:00:00.0
Handler Name: LORAC CO
Federal Waste Generator Description: Not a generator, verified
State District Owner: Not reported
Large Quantity Handler of Universal Waste: No
Recognized Trader Importer: No
Recognized Trader Exporter: No
Spent Lead Acid Battery Importer: No
Spent Lead Acid Battery Exporter: No
Current Record: Yes
Non Storage Recycler Activity: Not reported
Electronic Manifest Broker: Not reported

Receive Date: 1990-03-01 00:00:00.0
Handler Name: LORAC CO
Federal Waste Generator Description: Large Quantity Generator
State District Owner: Not reported
Large Quantity Handler of Universal Waste: No
Recognized Trader Importer: No
Recognized Trader Exporter: No
Spent Lead Acid Battery Importer: No
Spent Lead Acid Battery Exporter: No
Current Record: No
Non Storage Recycler Activity: Not reported
Electronic Manifest Broker: Not reported

List of NAICS Codes and Descriptions:
NAICS Codes: No NAICS Codes Found

- Continued on next page -

Site Detail Report

Target Property: 1144 EDDY ST
PROVIDENCE, RI 02905

JOB: NA

RCRA NonGen / NLR

EDR ID: 1000143881 **DIST/DIR:** 0.081 SSE **ELEVATION:** 38 **MAP ID:** 11

NAME: LORAC CO **Rev:** 03/22/2021
ADDRESS: 97 JOHNSON ST **ID/Status:** RID001191501
PROVIDENCE, RI 02905
PROVIDENCE
SOURCE: US Environmental Protection Agency

Facility Has Received Notices of Violation:
Found Violation: No
Agency Which Determined Violation: Not reported
Violation Short Description: Not reported
Date Violation was Determined: Not reported
Actual Return to Compliance Date: Not reported
Return to Compliance Qualifier: Not reported
Violation Responsible Agency: Not reported
Scheduled Compliance Date: Not reported
Enforcement Identifier: Not reported
Date of Enforcement Action: Not reported
Enforcement Responsible Agency: Not reported
Enforcement Docket Number: Not reported
Enforcement Attorney: Not reported
Corrective Action Component: Not reported
Appeal Initiated Date: Not reported
Appeal Resolution Date: Not reported
Disposition Status Date: Not reported
Disposition Status: Not reported
Disposition Status Description: Not reported
Consent/Final Order Sequence Number: Not reported
Consent/Final Order Respondent Name: Not reported
Consent/Final Order Lead Agency: Not reported
Enforcement Type: Not reported
Enforcement Responsible Person: Not reported
Enforcement Responsible Sub-Organization: Not reported
SEP Sequence Number: Not reported
SEP Expenditure Amount: Not reported
SEP Scheduled Completion Date: Not reported
SEP Actual Date: Not reported
SEP Defaulted Date: Not reported
SEP Type: Not reported
SEP Type Description: Not reported
Proposed Amount: Not reported
Final Monetary Amount: Not reported
Paid Amount: Not reported
Final Count: Not reported
Final Amount: Not reported

Evaluation Action Summary:
Evaluation Date: 2000-04-13 00:00:00.0
Evaluation Responsible Agency: State
Found Violation: No
Evaluation Type Description: COMPLIANCE EVALUATION INSPECTION ON-SITE

- Continued on next page -

Site Detail Report

Target Property: 1144 EDDY ST
PROVIDENCE, RI 02905

JOB: NA

RCRA NonGen / NLR

EDR ID: 1000143881 **DIST/DIR:** 0.081 SSE **ELEVATION:** 38 **MAP ID:** 11

NAME: LORAC CO

Rev: 03/22/2021

ADDRESS: 97 JOHNSON ST
PROVIDENCE, RI 02905
PROVIDENCE

ID/Status: RID001191501

SOURCE: US Environmental Protection Agency

Evaluation Responsible Person Identifier: JFTRI
Evaluation Responsible Sub-Organization: HW
Actual Return to Compliance Date: Not reported
Scheduled Compliance Date: Not reported
Date of Request: Not reported
Date Response Received: Not reported
Request Agency: Not reported
Former Citation: Not reported

Site Detail Report

Target Property: 1144 EDDY ST
PROVIDENCE, RI 02905

JOB: NA

AUL

EDR ID: 1000143881 **DIST/DIR:** 0.081 SSE **ELEVATION:** 38 **MAP ID:** 11

NAME: LORAC CO **Rev:** 04/07/2021
ADDRESS: 97 JOHNSON ST **ID/Status:** SR-28-1754
PROVIDENCE, RI 02905
PROVIDENCE
SOURCE: RI Department of Environmental Management

AUL:
Name: LORAC TOOLS, LLC
Address: 97 JOHNSON STREET
City,State,Zip: PROVIDENCE, RI
ELUR Date: 09/10/2015
Count Of Town: 1
Facility Size (Acres): 1.02
Project Code: LTL-HWM
SA Date: Not reported
Plat: Not reported
Lot: 84
Siterem Site Number: SR-28-1754

Site Detail Report

Target Property: 1144 EDDY ST
PROVIDENCE, RI 02905

JOB: NA

UST

EDR ID: 1000143881 **DIST/DIR:** 0.081 SSE **ELEVATION:** 38 **MAP ID:** 11

NAME: LORAC CO **Rev:** 03/01/2021
ADDRESS: 97 JOHNSON ST ID/Status: UST-18442
PROVIDENCE, RI 02905 ID/Status: Permanently Closed
PROVIDENCE
SOURCE: RI Department of Environmental Management

UST:
Name: LORAC TOOLS, INC.
Address: 97 JOHNSON ST
City: PROVIDENCE
Facility ID: UST-18442
Facility Class: Commercials

Tank ID: 1
Tank Status: Permanently Closed
Tank Capacity: 1000
Tank Substance: Gasoline
Date Installed: 10/09/1984

Tank ID: 2
Tank Status: Permanently Closed
Tank Capacity: 1000
Tank Substance: Gasoline
Date Installed: 10/09/1984

Tank ID: 3
Tank Status: Permanently Closed
Tank Capacity: 1000
Tank Substance: Heating Oil No.2
Date Installed: 10/09/1984

Tank ID: 4
Tank Status: Permanently Closed
Tank Capacity: 50
Tank Substance: Unknown
Date Installed: 10/09/1984

Tank ID: 5
Tank Status: Permanently Closed
Tank Capacity: 50
Tank Substance: Unknown
Date Installed: 10/09/1984

Tank ID: 6
Tank Status: Permanently Closed

- Continued on next page -

Site Detail Report

Target Property: 1144 EDDY ST
PROVIDENCE, RI 02905

JOB: NA

UST

EDR ID: 1000143881 **DIST/DIR:** 0.081 SSE **ELEVATION:** 38 **MAP ID:** 11

NAME: LORAC CO

Rev: 03/01/2021

ADDRESS: 97 JOHNSON ST
PROVIDENCE, RI 02905
PROVIDENCE

ID/Status: UST-18442
ID/Status: Permanently Closed

SOURCE: RI Department of Environmental Management

Tank Capacity: 750
Tank Substance: Gasoline
Date Installed: 10/09/1984

Site Detail Report

Target Property: 1144 EDDY ST
PROVIDENCE, RI 02905

JOB: NA

SHWS

EDR ID: 1000143881 **DIST/DIR:** 0.081 SSE **ELEVATION:** 38 **MAP ID:** 11

NAME: LORAC CO **Rev:** 04/07/2021
ADDRESS: 97 JOHNSON ST ID/Status: Active
PROVIDENCE, RI 02905 ID/Status: LTL-HWM
PROVIDENCE ID/Status: SR-28-1754
SOURCE: RI Department of Environmental Management

SHWS:
Name: LORAC TOOLS, LLC
Address: 97 JOHNSON STREET
City,State,Zip: PROVIDENCE, RI
Project Code: LTL-HWM
Siterem Site Number: SR-28-1754
Facility Status: Active
Project Code Desc: LTL-HWM
Project Date: 09/18/2004
Acres: 1.02

Site Detail Report

Target Property: 1144 EDDY ST
PROVIDENCE, RI 02905

JOB: NA

UST

EDR ID: U003529335 **DIST/DIR:** 0.081 SE **ELEVATION:** 38 **MAP ID:** 12

NAME: DES OFFSET
ADDRESS: 55 JOHNSON ST
PROVIDENCE, RI

Rev: 03/01/2021
ID/Status: UST-18466
ID/Status: Permanently Closed

SOURCE: RI Department of Environmental Management

UST:
Name: DES OFFSET
Address: 55 JOHNSON ST
City: PROVIDENCE
Facility ID: UST-18466
Facility Class: Commercials

Tank ID: 1
Tank Status: Permanently Closed
Tank Capacity: 2000
Tank Substance: Heating Oil No.2
Date Installed: 10/09/1984

Site Detail Report

Target Property: 1144 EDDY ST
PROVIDENCE, RI 02905

JOB: NA

LUST

EDR ID: U003529335 **DIST/DIR:** 0.081 SE **ELEVATION:** 38 **MAP ID:** 12

NAME: DES OFFSET **Rev:** 03/01/2021
ADDRESS: 55 JOHNSON ST ID/Status: Soil Removal Only; No Further Action Require
PROVIDENCE, RI ID/Status: 28174-ST
ID/Status: UST-18466

SOURCE: RI Department of Environmental Management

LUST:
Name: DES OFFSET
Address: 55 JOHNSON ST
City,State,Zip: PROVIDENCE, RI
Project Number: 28174-ST
Project Date: 1998-10-22
Facility Id: UST-18466
Fstatus Decode: Soil Removal Only; No Further Action Required
Facility Status: Soil Removal Only; No Further Action Required

Site Detail Report

Target Property: 1144 EDDY ST
PROVIDENCE, RI 02905

JOB: NA

UST

EDR ID: 1000237309 **DIST/DIR:** 0.109 East **ELEVATION:** 32 **MAP ID:** C13

NAME: FERGUSON PERFORATING & WIRE CO

Rev: 03/01/2021

ADDRESS: 130 ERNEST ST
PROVIDENCE, RI 02905
PROVIDENCE

ID/Status: UST-2404
ID/Status: Permanently Closed

SOURCE: RI Department of Environmental Management

UST:

Name: FERGUSON PERFORATING & WIRE COMPANY
Address: 130 ERNEST ST
City: PROVIDENCE
Facility ID: UST-2404
Facility Class: Industrial

Tank ID: 1
Tank Status: Permanently Closed
Tank Capacity: 10000
Tank Substance: Heating Oil No.2
Date Installed: 05/01/1977

Tank ID: 2
Tank Status: Permanently Closed
Tank Capacity: 7000
Tank Substance: Heating Oil No.2
Date Installed: 05/01/1950

Site Detail Report

Target Property: 1144 EDDY ST
PROVIDENCE, RI 02905

JOB: NA

RCRA-SQG

EDR ID: 1000237309 **DIST/DIR:** 0.109 East **ELEVATION:** 32 **MAP ID:** C13

NAME: FERGUSON PERFORATING & WIRE CO **Rev:** 03/22/2021
ADDRESS: 130 ERNEST ST **ID/Status:** RID001198399
PROVIDENCE, RI 02905
PROVIDENCE
SOURCE: US Environmental Protection Agency

RCRA-SQG:

Date Form Received by Agency: 1980-06-25 00:00:00.0
Handler Name: FERGUSON PERFORATING & WIRE CO
Handler Address: 130 ERNEST ST
Handler City,State,Zip: PROVIDENCE, RI 02905
EPA ID: RID001198399
Contact Name: WILLIAM OSTIGUY
Contact Address: PO BOX 2038
Contact City,State,Zip: PROVIDENCE, RI 02905
Contact Telephone: 401-941-8876
Contact Fax: Not reported
Contact Email: Not reported
Contact Title: Not reported
EPA Region: 01
Land Type: Private
Federal Waste Generator Description: Small Quantity Generator
Non-Notifier: Not reported
Biennial Report Cycle: Not reported
Accessibility: Not reported
Active Site Indicator: Handler Activities
State District Owner: Not reported
State District: Not reported
Mailing Address: PO BOX 2038
Mailing City,State,Zip: PROVIDENCE, RI 02905
Owner Name: FERGUSON PERFORATING & WIRE CO INC
Owner Type: Private
Operator Name: Not reported
Operator Type: Not reported
Short-Term Generator Activity: No
Importer Activity: No
Mixed Waste Generator: No
Transporter Activity: No
Transfer Facility Activity: No
Recycler Activity with Storage: No
Small Quantity On-Site Burner Exemption: No
Smelting Melting and Refining Furnace Exemption: No
Underground Injection Control: No
Off-Site Waste Receipt: No
Universal Waste Indicator: No
Universal Waste Destination Facility: No
Federal Universal Waste: No
Active Site Fed-Reg Treatment Storage and Disposal Facility: Not reported
Active Site Converter Treatment storage and Disposal Facility: Not reported
Active Site State-Reg Treatment Storage and Disposal Facility: Not reported

- Continued on next page -

Site Detail Report

Target Property: 1144 EDDY ST
PROVIDENCE, RI 02905

JOB: NA

RCRA-SQG

EDR ID: 1000237309 **DIST/DIR:** 0.109 East **ELEVATION:** 32 **MAP ID:** C13

NAME: FERGUSON PERFORATING & WIRE CO **Rev:** 03/22/2021
ADDRESS: 130 ERNEST ST **ID/Status:** RID001198399
PROVIDENCE, RI 02905
PROVIDENCE
SOURCE: US Environmental Protection Agency

Active Site State-Reg Handler: ---
Federal Facility Indicator: Not reported
Hazardous Secondary Material Indicator: NN
Sub-Part K Indicator: Not reported
Commercial TSD Indicator: No
Treatment Storage and Disposal Type: Not reported
2018 GPRA Permit Baseline: Not on the Baseline
2018 GPRA Renewals Baseline: Not on the Baseline
Permit Renewals Workload Universe: Not reported
Permit Workload Universe: Not reported
Permit Progress Universe: Not reported
Post-Closure Workload Universe: Not reported
Closure Workload Universe: Not reported
202 GPRA Corrective Action Baseline: No
Corrective Action Workload Universe: No
Subject to Corrective Action Universe: No
Non-TSDFs Where RCRA CA has Been Imposed Universe: No
TSDFs Potentially Subject to CA Under 3004 (u)/(v) Universe: No
TSDFs Only Subject to CA under Discretionary Auth Universe: No
Corrective Action Priority Ranking: No NCAPS ranking
Environmental Control Indicator: No
Institutional Control Indicator: No
Human Exposure Controls Indicator: N/A
Groundwater Controls Indicator: N/A
Operating TSDF Universe: Not reported
Full Enforcement Universe: Not reported
Significant Non-Complier Universe: No
Unaddressed Significant Non-Complier Universe: No
Addressed Significant Non-Complier Universe: No
Significant Non-Complier With a Compliance Schedule Universe: No
Financial Assurance Required: Not reported
Handler Date of Last Change: 2014-08-20 00:00:00.0
Recognized Trader-Importer: No
Recognized Trader-Exporter: No
Importer of Spent Lead Acid Batteries: No
Exporter of Spent Lead Acid Batteries: No
Recycler Activity Without Storage: Not reported
Manifest Broker: Not reported
Sub-Part P Indicator: No

Hazardous Waste Summary:
Waste Code: NONE
Waste Description: NONE

- Continued on next page -

Site Detail Report

Target Property: 1144 EDDY ST
PROVIDENCE, RI 02905

JOB: NA

RCRA-SQG

EDR ID: 1000237309 **DIST/DIR:** 0.109 East **ELEVATION:** 32 **MAP ID:** C13

NAME: FERGUSON PERFORATING & WIRE CO **Rev:** 03/22/2021
ADDRESS: 130 ERNEST ST **ID/Status:** RID001198399
PROVIDENCE, RI 02905
PROVIDENCE
SOURCE: US Environmental Protection Agency

Handler - Owner Operator:
Owner/Operator Indicator: Owner
Owner/Operator Name: FERGUSON PERFORATING & WIRE CO INC
Legal Status: Private
Date Became Current: Not reported
Date Ended Current: Not reported
Owner/Operator Address: PO BOX 2038
Owner/Operator City,State,Zip: PROVIDENCE, RI 02905
Owner/Operator Telephone: 401-555-1212
Owner/Operator Telephone Ext: Not reported
Owner/Operator Fax: Not reported
Owner/Operator Email: Not reported

Historic Generators:
Receive Date: 1980-06-25 00:00:00.0
Handler Name: FERGUSON PERFORATING & WIRE CO
Federal Waste Generator Description: Small Quantity Generator
State District Owner: Not reported
Large Quantity Handler of Universal Waste: No
Recognized Trader Importer: No
Recognized Trader Exporter: No
Spent Lead Acid Battery Importer: No
Spent Lead Acid Battery Exporter: No
Current Record: Yes
Non Storage Recycler Activity: Not reported
Electronic Manifest Broker: Not reported

Receive Date: 1990-03-01 00:00:00.0
Handler Name: FERGUSON PERFORATING & WIRING
Federal Waste Generator Description: Large Quantity Generator
State District Owner: Not reported
Large Quantity Handler of Universal Waste: No
Recognized Trader Importer: No
Recognized Trader Exporter: No
Spent Lead Acid Battery Importer: No
Spent Lead Acid Battery Exporter: No
Current Record: No
Non Storage Recycler Activity: Not reported
Electronic Manifest Broker: Not reported

List of NAICS Codes and Descriptions:
NAICS Code: 332116
NAICS Description: METAL STAMPING

- Continued on next page -

Site Detail Report

Target Property: 1144 EDDY ST
PROVIDENCE, RI 02905

JOB: NA

RCRA-SQG

EDR ID: 1000237309 **DIST/DIR:** 0.109 East **ELEVATION:** 32 **MAP ID:** C13

NAME: FERGUSON PERFORATING & WIRE CO

Rev: 03/22/2021

ADDRESS: 130 ERNEST ST
PROVIDENCE, RI 02905
PROVIDENCE

ID/Status: RID001198399

SOURCE: US Environmental Protection Agency

Facility Has Received Notices of Violations:
Violations: No Violations Found

Evaluation Action Summary:
Evaluations: No Evaluations Found

Site Detail Report

Target Property: 1144 EDDY ST
PROVIDENCE, RI 02905

JOB: NA

AST

EDR ID: A100158035 **DIST/DIR:** 0.109 East **ELEVATION:** 32 **MAP ID:** C14

NAME: FERGUSON PERFORATING & WIRE CO **Rev:** 06/01/2020
ADDRESS: 130 ERNEST ST. ID/Status: 280026
PROVIDENCE, RI ID/Status: E-In Use

SOURCE: RI Department of Environmental Management

AST:
Name: FERGUSON PERFORATING & WIRE CO
Address: 130 ERNEST ST.
Facility Classification: Industrial
Mailing Address: Not reported
Contact Person: Not reported
Facility Telephone: Not reported
Latitude\Longitude: Not reported

Tank id: 1
Tank Status: E-In Use
Number of Gallons: 2000gal
Product Stored: Used Oil
Date of Installation: 06/10/1999
Tank Construction: Steel
Secondary Containment: Yes

Site Detail Report

Target Property: 1144 EDDY ST
PROVIDENCE, RI 02905

JOB: NA

RCRA NonGen / NLR

EDR ID: 1000914241 **DIST/DIR:** 0.123 West **ELEVATION:** 35 **MAP ID:** D15

NAME: R I HEAT TREATING CO

Rev: 03/22/2021

ADDRESS: 81 ALDRICH ST
PROVIDENCE, RI 02905
PROVIDENCE

ID/Status: RI5000001107

SOURCE: US Environmental Protection Agency

RCRA NonGen / NLR:

Date Form Received by Agency: 1994-06-08 00:00:00.0

Handler Name: R I HEAT TREATING CO

Handler Address: 81 ALDRICH ST

Handler City,State,Zip: PROVIDENCE, RI 02905

EPA ID: RI5000001107

Contact Name: EARL COLE

Contact Address: 81 ALDRICH ST

Contact City,State,Zip: PROVIDENCE, RI 02905

Contact Telephone: 401-467-9200

Contact Fax: Not reported

Contact Email: Not reported

Contact Title: Not reported

EPA Region: 01

Land Type: Private

Federal Waste Generator Description: Not a generator, verified

Non-Notifier: Not reported

Biennial Report Cycle: Not reported

Accessibility: Not reported

Active Site Indicator: Not reported

State District Owner: Not reported

State District: Not reported

Mailing Address: ALDRICH ST

Mailing City,State,Zip: PROVIDENCE, RI 02905

Owner Name: BETTE COSTANTINO

Owner Type: Private

Operator Name: Not reported

Operator Type: Not reported

Short-Term Generator Activity: No

Importer Activity: No

Mixed Waste Generator: No

Transporter Activity: No

Transfer Facility Activity: No

Recycler Activity with Storage: No

Small Quantity On-Site Burner Exemption: No

Smelting Melting and Refining Furnace Exemption: No

Underground Injection Control: No

Off-Site Waste Receipt: No

Universal Waste Indicator: No

Universal Waste Destination Facility: No

Federal Universal Waste: No

Active Site Fed-Reg Treatment Storage and Disposal Facility: Not reported

Active Site Converter Treatment storage and Disposal Facility: Not reported

Active Site State-Reg Treatment Storage and Disposal Facility: Not reported

- Continued on next page -

Site Detail Report

Target Property: 1144 EDDY ST
PROVIDENCE, RI 02905

JOB: NA

RCRA NonGen / NLR

EDR ID: 1000914241 **DIST/DIR:** 0.123 West **ELEVATION:** 35 **MAP ID:** D15

NAME: R I HEAT TREATING CO

Rev: 03/22/2021

ADDRESS: 81 ALDRICH ST
PROVIDENCE, RI 02905
PROVIDENCE

ID/Status: RI5000001107

SOURCE: US Environmental Protection Agency

Active Site State-Reg Handler: ---
Federal Facility Indicator: Not reported
Hazardous Secondary Material Indicator: NN
Sub-Part K Indicator: Not reported
Commercial TSD Indicator: No
Treatment Storage and Disposal Type: Not reported
2018 GPRA Permit Baseline: Not on the Baseline
2018 GPRA Renewals Baseline: Not on the Baseline
Permit Renewals Workload Universe: Not reported
Permit Workload Universe: Not reported
Permit Progress Universe: Not reported
Post-Closure Workload Universe: Not reported
Closure Workload Universe: Not reported
202 GPRA Corrective Action Baseline: No
Corrective Action Workload Universe: No
Subject to Corrective Action Universe: No
Non-TSDFs Where RCRA CA has Been Imposed Universe: No
TSDFs Potentially Subject to CA Under 3004 (u)/(v) Universe: No
TSDFs Only Subject to CA under Discretionary Auth Universe: No
Corrective Action Priority Ranking: No NCAPS ranking
Environmental Control Indicator: No
Institutional Control Indicator: No
Human Exposure Controls Indicator: N/A
Groundwater Controls Indicator: N/A
Operating TSDF Universe: Not reported
Full Enforcement Universe: Not reported
Significant Non-Complier Universe: No
Unaddressed Significant Non-Complier Universe: No
Addressed Significant Non-Complier Universe: No
Significant Non-Complier With a Compliance Schedule Universe: No
Financial Assurance Required: Not reported
Handler Date of Last Change: 2000-09-02 11:51:36.0
Recognized Trader-Importer: No
Recognized Trader-Exporter: No
Importer of Spent Lead Acid Batteries: No
Exporter of Spent Lead Acid Batteries: No
Recycler Activity Without Storage: Not reported
Manifest Broker: Not reported
Sub-Part P Indicator: No

Handler - Owner Operator:
Owner/Operator Indicator: Owner
Owner/Operator Name: NANCY COSTANTINO

- Continued on next page -

Site Detail Report

Target Property: 1144 EDDY ST
PROVIDENCE, RI 02905

JOB: NA

RCRA NonGen / NLR

EDR ID: 1000914241 **DIST/DIR:** 0.123 West **ELEVATION:** 35 **MAP ID:** D15

NAME: R I HEAT TREATING CO

Rev: 03/22/2021

ADDRESS: 81 ALDRICH ST
PROVIDENCE, RI 02905
PROVIDENCE

ID/Status: RI5000001107

SOURCE: US Environmental Protection Agency

Legal Status: Private
Date Became Current: Not reported
Date Ended Current: Not reported
Owner/Operator Address: 58 MOHAWK TRL
Owner/Operator City,State,Zip: CRANSTON, RI 02921
Owner/Operator Telephone: Not reported
Owner/Operator Telephone Ext: Not reported
Owner/Operator Fax: Not reported
Owner/Operator Email: Not reported

Owner/Operator Indicator: Owner
Owner/Operator Name: BETTE COSTANTINO
Legal Status: Private
Date Became Current: Not reported
Date Ended Current: Not reported
Owner/Operator Address: 10 CEDAR DR
Owner/Operator City,State,Zip: WEST WARWICK, RI
Owner/Operator Telephone: 401-467-9200
Owner/Operator Telephone Ext: Not reported
Owner/Operator Fax: Not reported
Owner/Operator Email: Not reported

Historic Generators:
Receive Date: 1994-06-08 00:00:00.0
Handler Name: R I HEAT TREATING CO
Federal Waste Generator Description: Not a generator, verified
State District Owner: Not reported
Large Quantity Handler of Universal Waste: No
Recognized Trader Importer: No
Recognized Trader Exporter: No
Spent Lead Acid Battery Importer: No
Spent Lead Acid Battery Exporter: No
Current Record: Yes
Non Storage Recycler Activity: Not reported
Electronic Manifest Broker: Not reported

List of NAICS Codes and Descriptions:
NAICS Codes: No NAICS Codes Found

Facility Has Received Notices of Violations:
Violations: No Violations Found

- Continued on next page -

Site Detail Report

Target Property: 1144 EDDY ST
PROVIDENCE, RI 02905

JOB: NA

RCRA NonGen / NLR

EDR ID: 1000914241 **DIST/DIR:** 0.123 West **ELEVATION:** 35 **MAP ID:** D15

NAME: R I HEAT TREATING CO

Rev: 03/22/2021

ADDRESS: 81 ALDRICH ST
PROVIDENCE, RI 02905
PROVIDENCE

ID/Status: RI5000001107

SOURCE: US Environmental Protection Agency

Evaluation Action Summary:

Evaluations: No Evaluations Found

Site Detail Report

Target Property: 1144 EDDY ST
PROVIDENCE, RI 02905

JOB: NA

RCRA-SQG

EDR ID: 1000368211 **DIST/DIR:** 0.143 SSE **ELEVATION:** 49 **MAP ID:** E16

NAME: MORROW MFG CO FRANK MORROW CO **Rev:** 03/22/2021
ADDRESS: 129 BAKER ST **ID/Status:** RID001187657
PROVIDENCE, RI 02905
PROVIDENCE
SOURCE: US Environmental Protection Agency

RCRA-SQG:

Date Form Received by Agency: 1982-09-24 00:00:00.0
Handler Name: MORROW MFG CO FRANK MORROW CO
Handler Address: 129 BAKER ST
Handler City,State,Zip: PROVIDENCE, RI 02905
EPA ID: RID001187657
Contact Name: DENNIS CABRAL
Contact Address: 129 BAKER ST
Contact City,State,Zip: PROVIDENCE, RI 02905
Contact Telephone: 401-941-3900
Contact Fax: Not reported
Contact Email: Not reported
Contact Title: Not reported
EPA Region: 01
Land Type: Private
Federal Waste Generator Description: Small Quantity Generator
Non-Notifier: Not reported
Biennial Report Cycle: Not reported
Accessibility: Not reported
Active Site Indicator: Handler Activities
State District Owner: Not reported
State District: Not reported
Mailing Address: BAKER ST
Mailing City,State,Zip: PROVIDENCE, RI 02905
Owner Name: OWNERNAME
Owner Type: Private
Operator Name: Not reported
Operator Type: Not reported
Short-Term Generator Activity: No
Importer Activity: No
Mixed Waste Generator: No
Transporter Activity: No
Transfer Facility Activity: No
Recycler Activity with Storage: No
Small Quantity On-Site Burner Exemption: No
Smelting Melting and Refining Furnace Exemption: No
Underground Injection Control: No
Off-Site Waste Receipt: No
Universal Waste Indicator: No
Universal Waste Destination Facility: No
Federal Universal Waste: No
Active Site Fed-Reg Treatment Storage and Disposal Facility: Not reported
Active Site Converter Treatment storage and Disposal Facility: Not reported
Active Site State-Reg Treatment Storage and Disposal Facility: Not reported

- Continued on next page -

Site Detail Report

Target Property: 1144 EDDY ST
PROVIDENCE, RI 02905

JOB: NA

RCRA-SQG

EDR ID: 1000368211 **DIST/DIR:** 0.143 SSE **ELEVATION:** 49 **MAP ID:** E16

NAME: MORROW MFG CO FRANK MORROW CO

Rev: 03/22/2021

ADDRESS: 129 BAKER ST
PROVIDENCE, RI 02905
PROVIDENCE

ID/Status: RID001187657

SOURCE: US Environmental Protection Agency

Active Site State-Reg Handler: ---
Federal Facility Indicator: Not reported
Hazardous Secondary Material Indicator: NN
Sub-Part K Indicator: Not reported
Commercial TSD Indicator: No
Treatment Storage and Disposal Type: Not reported
2018 GPRA Permit Baseline: Not on the Baseline
2018 GPRA Renewals Baseline: Not on the Baseline
Permit Renewals Workload Universe: Not reported
Permit Workload Universe: Not reported
Permit Progress Universe: Not reported
Post-Closure Workload Universe: Not reported
Closure Workload Universe: Not reported
202 GPRA Corrective Action Baseline: No
Corrective Action Workload Universe: No
Subject to Corrective Action Universe: No
Non-TSDs Where RCRA CA has Been Imposed Universe: No
TSDs Potentially Subject to CA Under 3004 (u)/(v) Universe: No
TSDs Only Subject to CA under Discretionary Auth Universe: No
Corrective Action Priority Ranking: No NCAPS ranking
Environmental Control Indicator: No
Institutional Control Indicator: No
Human Exposure Controls Indicator: N/A
Groundwater Controls Indicator: N/A
Operating TSD Universe: Not reported
Full Enforcement Universe: Not reported
Significant Non-Complier Universe: No
Unaddressed Significant Non-Complier Universe: No
Addressed Significant Non-Complier Universe: No
Significant Non-Complier With a Compliance Schedule Universe: No
Financial Assurance Required: Not reported
Handler Date of Last Change: 2014-08-20 00:00:00.0
Recognized Trader-Importer: No
Recognized Trader-Exporter: No
Importer of Spent Lead Acid Batteries: No
Exporter of Spent Lead Acid Batteries: No
Recycler Activity Without Storage: Not reported
Manifest Broker: Not reported
Sub-Part P Indicator: No

Handler - Owner Operator:
Owner/Operator Indicator: Owner
Owner/Operator Name: OWNERNAME

- Continued on next page -

Site Detail Report

Target Property: 1144 EDDY ST
PROVIDENCE, RI 02905

JOB: NA

RCRA-SQG

EDR ID: 1000368211 **DIST/DIR:** 0.143 SSE **ELEVATION:** 49 **MAP ID:** E16

NAME: MORROW MFG CO FRANK MORROW CO **Rev:** 03/22/2021
ADDRESS: 129 BAKER ST **ID/Status:** RID001187657
PROVIDENCE, RI 02905
PROVIDENCE
SOURCE: US Environmental Protection Agency

Legal Status: Private
Date Became Current: Not reported
Date Ended Current: Not reported
Owner/Operator Address: OWNERSTREET
Owner/Operator City,State,Zip: OWNERCITY, RI 99999
Owner/Operator Telephone: 401-555-1212
Owner/Operator Telephone Ext: Not reported
Owner/Operator Fax: Not reported
Owner/Operator Email: Not reported

Historic Generators:
Receive Date: 1982-09-24 00:00:00.0
Handler Name: MORROW MFG CO FRANK MORROW CO
Federal Waste Generator Description: Small Quantity Generator
State District Owner: Not reported
Large Quantity Handler of Universal Waste: No
Recognized Trader Importer: No
Recognized Trader Exporter: No
Spent Lead Acid Battery Importer: No
Spent Lead Acid Battery Exporter: No
Current Record: Yes
Non Storage Recycler Activity: Not reported
Electronic Manifest Broker: Not reported

List of NAICS Codes and Descriptions:
NAICS Codes: No NAICS Codes Found

Facility Has Received Notices of Violation:
Found Violation: No
Agency Which Determined Violation: Not reported
Violation Short Description: Not reported
Date Violation was Determined: Not reported
Actual Return to Compliance Date: Not reported
Return to Compliance Qualifier: Not reported
Violation Responsible Agency: Not reported
Scheduled Compliance Date: Not reported
Enforcement Identifier: Not reported
Date of Enforcement Action: Not reported
Enforcement Responsible Agency: Not reported
Enforcement Docket Number: Not reported
Enforcement Attorney: Not reported
Corrective Action Component: Not reported
Appeal Initiated Date: Not reported

- Continued on next page -

Site Detail Report

Target Property: 1144 EDDY ST
PROVIDENCE, RI 02905

JOB: NA

RCRA-SQG

EDR ID: 1000368211 **DIST/DIR:** 0.143 SSE **ELEVATION:** 49 **MAP ID:** E16

NAME: MORROW MFG CO FRANK MORROW CO **Rev:** 03/22/2021
ADDRESS: 129 BAKER ST **ID/Status:** RID001187657
PROVIDENCE, RI 02905
PROVIDENCE
SOURCE: US Environmental Protection Agency

Appeal Resolution Date: Not reported
Disposition Status Date: Not reported
Disposition Status: Not reported
Disposition Status Description: Not reported
Consent/Final Order Sequence Number: Not reported
Consent/Final Order Respondent Name: Not reported
Consent/Final Order Lead Agency: Not reported
Enforcement Type: Not reported
Enforcement Responsible Person: Not reported
Enforcement Responsible Sub-Organization: Not reported
SEP Sequence Number: Not reported
SEP Expenditure Amount: Not reported
SEP Scheduled Completion Date: Not reported
SEP Actual Date: Not reported
SEP Defaulted Date: Not reported
SEP Type: Not reported
SEP Type Description: Not reported
Proposed Amount: Not reported
Final Monetary Amount: Not reported
Paid Amount: Not reported
Final Count: Not reported
Final Amount: Not reported

Found Violation: Yes
Agency Which Determined Violation: State
Violation Short Description: Generators - Pre-transport
Date Violation was Determined: 1999-05-04 00:00:00.0
Actual Return to Compliance Date: 1999-12-28 00:00:00.0
Return to Compliance Qualifier: Observed
Violation Responsible Agency: State
Scheduled Compliance Date: 2000-01-28 00:00:00.0
Enforcement Identifier: 000
Date of Enforcement Action: 1999-12-28 00:00:00.0
Enforcement Responsible Agency: State
Enforcement Docket Number: 99-070
Enforcement Attorney: R1
Corrective Action Component: No
Appeal Initiated Date: Not reported
Appeal Resolution Date: Not reported
Disposition Status Date: Not reported
Disposition Status: Not reported
Disposition Status Description: Not reported
Consent/Final Order Sequence Number: Not reported
Consent/Final Order Respondent Name: Not reported
Consent/Final Order Lead Agency: Not reported

- Continued on next page -

Site Detail Report

Target Property: 1144 EDDY ST
PROVIDENCE, RI 02905

JOB: NA

RCRA-SQG

EDR ID: 1000368211 **DIST/DIR:** 0.143 SSE **ELEVATION:** 49 **MAP ID:** E16

NAME: MORROW MFG CO FRANK MORROW CO **Rev:** 03/22/2021
ADDRESS: 129 BAKER ST **ID/Status:** RID001187657
PROVIDENCE, RI 02905
PROVIDENCE
SOURCE: US Environmental Protection Agency

Enforcement Type: WRITTEN INFORMAL
Enforcement Responsible Person: JFTRI
Enforcement Responsible Sub-Organization: HW
SEP Sequence Number: Not reported
SEP Expenditure Amount: Not reported
SEP Scheduled Completion Date: Not reported
SEP Actual Date: Not reported
SEP Defaulted Date: Not reported
SEP Type: Not reported
SEP Type Description: Not reported
Proposed Amount: Not reported
Final Monetary Amount: Not reported
Paid Amount: Not reported
Final Count: Not reported
Final Amount: Not reported

Found Violation: Yes
Agency Which Determined Violation: State
Violation Short Description: Generators - General
Date Violation was Determined: 1990-12-20 00:00:00.0
Actual Return to Compliance Date: 1991-06-24 00:00:00.0
Return to Compliance Qualifier: Observed
Violation Responsible Agency: State
Scheduled Compliance Date: 1991-01-28 00:00:00.0
Enforcement Identifier: 001
Date of Enforcement Action: 1990-12-20 00:00:00.0
Enforcement Responsible Agency: State
Enforcement Docket Number: Not reported
Enforcement Attorney: Not reported
Corrective Action Component: No
Appeal Initiated Date: Not reported
Appeal Resolution Date: Not reported
Disposition Status Date: Not reported
Disposition Status: Not reported
Disposition Status Description: Not reported
Consent/Final Order Sequence Number: Not reported
Consent/Final Order Respondent Name: Not reported
Consent/Final Order Lead Agency: Not reported
Enforcement Type: WRITTEN INFORMAL
Enforcement Responsible Person: Not reported
Enforcement Responsible Sub-Organization: Not reported
SEP Sequence Number: Not reported
SEP Expenditure Amount: Not reported
SEP Scheduled Completion Date: Not reported
SEP Actual Date: Not reported

- Continued on next page -

Site Detail Report

Target Property: 1144 EDDY ST
PROVIDENCE, RI 02905

JOB: NA

RCRA-SQG

EDR ID: 1000368211 **DIST/DIR:** 0.143 SSE **ELEVATION:** 49 **MAP ID:** E16

NAME: MORROW MFG CO FRANK MORROW CO **Rev:** 03/22/2021
ADDRESS: 129 BAKER ST **ID/Status:** RID001187657
PROVIDENCE, RI 02905
PROVIDENCE
SOURCE: US Environmental Protection Agency

SEP Defaulted Date: Not reported
SEP Type: Not reported
SEP Type Description: Not reported
Proposed Amount: Not reported
Final Monetary Amount: Not reported
Paid Amount: Not reported
Final Count: Not reported
Final Amount: Not reported

Evaluation Action Summary:
Evaluation Date: 2000-01-05 00:00:00.0
Evaluation Responsible Agency: State
Found Violation: No
Evaluation Type Description: NON-FINANCIAL RECORD REVIEW
Evaluation Responsible Person Identifier: TMRRI
Evaluation Responsible Sub-Organization: HW
Actual Return to Compliance Date: Not reported
Scheduled Compliance Date: Not reported
Date of Request: Not reported
Date Response Received: Not reported
Request Agency: Not reported
Former Citation: Not reported

Evaluation Date: 1999-05-04 00:00:00.0
Evaluation Responsible Agency: State
Found Violation: Yes
Evaluation Type Description: COMPLIANCE EVALUATION INSPECTION ON-SITE
Evaluation Responsible Person Identifier: JFTRI
Evaluation Responsible Sub-Organization: HW
Actual Return to Compliance Date: 1999-12-28 00:00:00.0
Scheduled Compliance Date: 2000-01-28 00:00:00.0
Date of Request: Not reported
Date Response Received: Not reported
Request Agency: Not reported
Former Citation: Not reported

Evaluation Date: 1990-12-20 00:00:00.0
Evaluation Responsible Agency: State
Found Violation: Yes
Evaluation Type Description: COMPLIANCE EVALUATION INSPECTION ON-SITE
Evaluation Responsible Person Identifier: R1JMC
Evaluation Responsible Sub-Organization: Not reported
Actual Return to Compliance Date: 1991-06-24 00:00:00.0
Scheduled Compliance Date: 1991-01-28 00:00:00.0

- Continued on next page -

Site Detail Report

Target Property: 1144 EDDY ST
PROVIDENCE, RI 02905

JOB: NA

RCRA-SQG

EDR ID: 1000368211 **DIST/DIR:** 0.143 SSE **ELEVATION:** 49 **MAP ID:** E16

NAME: MORROW MFG CO FRANK MORROW CO

Rev: 03/22/2021

ADDRESS: 129 BAKER ST
PROVIDENCE, RI 02905
PROVIDENCE

ID/Status: RID001187657

SOURCE: US Environmental Protection Agency

Date of Request: Not reported
Date Response Received: Not reported
Request Agency: Not reported
Former Citation: Not reported

Site Detail Report

Target Property: 1144 EDDY ST
PROVIDENCE, RI 02905

JOB: NA

UST

EDR ID: U003935904 **DIST/DIR:** 0.144 WSW **ELEVATION:** 53 **MAP ID:** D17

NAME: 82 ALDRICH STREET
ADDRESS: 82 ALDRICH ST
PROVIDENCE, RI

Rev: 03/01/2021
ID/Status: UST-19229
ID/Status: Permanently Closed

SOURCE: RI Department of Environmental Management

UST:
Name: 82 ALDRICH STREET
Address: 82 ALDRICH ST
City: PROVIDENCE
Facility ID: UST-19229
Facility Class: Commercials

Tank ID: 1
Tank Status: Permanently Closed
Tank Capacity: 1000
Tank Substance: Heating Oil No.2
Date Installed: 10/09/1984

Site Detail Report

Target Property: 1144 EDDY ST
PROVIDENCE, RI 02905

JOB: NA

RCRA NonGen / NLR

EDR ID: 1000882710 **DIST/DIR:** 0.144 WSW **ELEVATION:** 53 **MAP ID:** D18

NAME: NARRAGANSETT SCREW CO **Rev:** 03/22/2021
ADDRESS: 82 ALDRICH ST **ID/Status:** RID001194778
PROVIDENCE, RI 02905
PROVIDENCE
SOURCE: US Environmental Protection Agency

RCRA NonGen / NLR:
Date Form Received by Agency: 2000-03-23 00:00:00.0
Handler Name: NARRAGANSETT SCREW CO
Handler Address: 82 ALDRICH ST
Handler City,State,Zip: PROVIDENCE, RI 02905
EPA ID: RID001194778
Contact Name: PETER BEDROSIAN
Contact Address: 82 ALDRICH ST
Contact City,State,Zip: PROVIDENCE, RI 02905
Contact Telephone: 401-467-3737
Contact Fax: Not reported
Contact Email: Not reported
Contact Title: Not reported
EPA Region: 01
Land Type: Private
Federal Waste Generator Description: Not a generator, verified
Non-Notifier: Not reported
Biennial Report Cycle: Not reported
Accessibility: Not reported
Active Site Indicator: Not reported
State District Owner: Not reported
State District: Not reported
Mailing Address: ALDRICH ST
Mailing City,State,Zip: PROVIDENCE, RI 02905
Owner Name: OWNERNAME
Owner Type: Private
Operator Name: Not reported
Operator Type: Not reported
Short-Term Generator Activity: No
Importer Activity: No
Mixed Waste Generator: No
Transporter Activity: No
Transfer Facility Activity: No
Recycler Activity with Storage: No
Small Quantity On-Site Burner Exemption: No
Smelting Melting and Refining Furnace Exemption: No
Underground Injection Control: No
Off-Site Waste Receipt: No
Universal Waste Indicator: No
Universal Waste Destination Facility: No
Federal Universal Waste: No
Active Site Fed-Reg Treatment Storage and Disposal Facility: Not reported
Active Site Converter Treatment storage and Disposal Facility: Not reported
Active Site State-Reg Treatment Storage and Disposal Facility: Not reported

- Continued on next page -

Site Detail Report

Target Property: 1144 EDDY ST
PROVIDENCE, RI 02905

JOB: NA

RCRA NonGen / NLR

EDR ID: 1000882710 **DIST/DIR:** 0.144 WSW **ELEVATION:** 53 **MAP ID:** D18

NAME: NARRAGANSETT SCREW CO **Rev:** 03/22/2021
ADDRESS: 82 ALDRICH ST **ID/Status:** RID001194778
PROVIDENCE, RI 02905
PROVIDENCE
SOURCE: US Environmental Protection Agency

Active Site State-Reg Handler: ---
Federal Facility Indicator: Not reported
Hazardous Secondary Material Indicator: NN
Sub-Part K Indicator: Not reported
Commercial TSD Indicator: No
Treatment Storage and Disposal Type: Not reported
2018 GPRA Permit Baseline: Not on the Baseline
2018 GPRA Renewals Baseline: Not on the Baseline
Permit Renewals Workload Universe: Not reported
Permit Workload Universe: Not reported
Permit Progress Universe: Not reported
Post-Closure Workload Universe: Not reported
Closure Workload Universe: Not reported
202 GPRA Corrective Action Baseline: No
Corrective Action Workload Universe: No
Subject to Corrective Action Universe: No
Non-TSDFs Where RCRA CA has Been Imposed Universe: No
TSDFs Potentially Subject to CA Under 3004 (u)/(v) Universe: No
TSDFs Only Subject to CA under Discretionary Auth Universe: No
Corrective Action Priority Ranking: No NCAPS ranking
Environmental Control Indicator: No
Institutional Control Indicator: No
Human Exposure Controls Indicator: N/A
Groundwater Controls Indicator: N/A
Operating TSDf Universe: Not reported
Full Enforcement Universe: Not reported
Significant Non-Complier Universe: No
Unaddressed Significant Non-Complier Universe: No
Addressed Significant Non-Complier Universe: No
Significant Non-Complier With a Compliance Schedule Universe: No
Financial Assurance Required: Not reported
Handler Date of Last Change: 2016-04-21 08:32:24.0
Recognized Trader-Importer: No
Recognized Trader-Exporter: No
Importer of Spent Lead Acid Batteries: No
Exporter of Spent Lead Acid Batteries: No
Recycler Activity Without Storage: Not reported
Manifest Broker: Not reported
Sub-Part P Indicator: No

Handler - Owner Operator:
Owner/Operator Indicator: Owner
Owner/Operator Name: OWNERNAME

- Continued on next page -

Site Detail Report

Target Property: 1144 EDDY ST
PROVIDENCE, RI 02905

JOB: NA

RCRA NonGen / NLR

EDR ID: 1000882710 **DIST/DIR:** 0.144 WSW **ELEVATION:** 53 **MAP ID:** D18

NAME: NARRAGANSETT SCREW CO **Rev:** 03/22/2021
ADDRESS: 82 ALDRICH ST **ID/Status:** RID001194778
PROVIDENCE, RI 02905
PROVIDENCE
SOURCE: US Environmental Protection Agency

Legal Status: Private
Date Became Current: Not reported
Date Ended Current: Not reported
Owner/Operator Address: OWNERSTREET
Owner/Operator City,State,Zip: OWNERCITY, RI 99999
Owner/Operator Telephone: 401-555-1212
Owner/Operator Telephone Ext: Not reported
Owner/Operator Fax: Not reported
Owner/Operator Email: Not reported

Historic Generators:
Receive Date: 1982-04-28 00:00:00.0
Handler Name: NARRAGANSETT SCREW CO
Federal Waste Generator Description: Small Quantity Generator
State District Owner: Not reported
Large Quantity Handler of Universal Waste: No
Recognized Trader Importer: No
Recognized Trader Exporter: No
Spent Lead Acid Battery Importer: No
Spent Lead Acid Battery Exporter: No
Current Record: No
Non Storage Recycler Activity: Not reported
Electronic Manifest Broker: Not reported

Receive Date: 2000-03-23 00:00:00.0
Handler Name: NARRAGANSETT SCREW CO
Federal Waste Generator Description: Not a generator, verified
State District Owner: Not reported
Large Quantity Handler of Universal Waste: No
Recognized Trader Importer: No
Recognized Trader Exporter: No
Spent Lead Acid Battery Importer: No
Spent Lead Acid Battery Exporter: No
Current Record: Yes
Non Storage Recycler Activity: Not reported
Electronic Manifest Broker: Not reported

List of NAICS Codes and Descriptions:
NAICS Code: 332722
NAICS Description: BOLT, NUT, SCREW, RIVET, AND WASHER MANUFACTURING

Facility Has Received Notices of Violations:
Violations: No Violations Found

- Continued on next page -

Site Detail Report

Target Property: 1144 EDDY ST
PROVIDENCE, RI 02905

JOB: NA

RCRA NonGen / NLR

EDR ID: 1000882710 **DIST/DIR:** 0.144 WSW **ELEVATION:** 53 **MAP ID:** D18

NAME: NARRAGANSETT SCREW CO

Rev: 03/22/2021

ADDRESS: 82 ALDRICH ST
PROVIDENCE, RI 02905
PROVIDENCE

ID/Status: RID001194778

SOURCE: US Environmental Protection Agency

Evaluation Action Summary:

Evaluations: No Evaluations Found

Site Detail Report

Target Property: 1144 EDDY ST
PROVIDENCE, RI 02905

JOB: NA

UST

EDR ID: U002311895 **DIST/DIR:** 0.146 South **ELEVATION:** 47 **MAP ID:** F19

NAME: S.J.B. INVESTMENT
ADDRESS: 155 BAKER ST
PROVIDENCE, RI

Rev: 03/01/2021
ID/Status: UST-17226
ID/Status: Permanently Closed

SOURCE: RI Department of Environmental Management

UST:

Name: S.J.B. INVESTMENT
Address: 155 BAKER ST
City: PROVIDENCE
Facility ID: UST-17226
Facility Class: Other

Tank ID: 1
Tank Status: Permanently Closed
Tank Capacity: 1000
Tank Substance: Gasoline
Date Installed: 10/09/1984

Site Detail Report

Target Property: 1144 EDDY ST
PROVIDENCE, RI 02905

JOB: NA

UST

EDR ID: U003352191 **DIST/DIR:** 0.148 South **ELEVATION:** 47 **MAP ID:** F20

NAME: 1 1 9 9 EDDY, INC.
ADDRESS: P.O. BOX 604
PROVIDENCE, RI

Rev: 03/01/2021
ID/Status: UST-2905
ID/Status: Permanently Closed

SOURCE: RI Department of Environmental Management

UST:
Name: 1 1 9 9 EDDY, INC.
Address: P.O. BOX 604
City: PROVIDENCE
Facility ID: UST-2905
Facility Class: Commercials

Tank ID: 1
Tank Status: Permanently Closed
Tank Capacity: 2500
Tank Substance: Heating Oil No.2
Date Installed: 10/09/1984

Site Detail Report

Target Property: 1144 EDDY ST
PROVIDENCE, RI 02905

JOB: NA

UST

EDR ID: U004192144 **DIST/DIR:** 0.149 SSE **ELEVATION:** 50 **MAP ID:** E21

NAME: 130 BAKER ST, LLC
ADDRESS: 130 BAKER ST
PROVIDENCE, RI

Rev: 03/01/2021
ID/Status: UST-4517
ID/Status: Permanently Closed

SOURCE: RI Department of Environmental Management

UST:
Name: 130 BAKER ST, LLC
Address: 130 BAKER ST
City: PROVIDENCE
Facility ID: UST-4517
Facility Class: Commercials

Tank ID: 1
Tank Status: Permanently Closed
Tank Capacity: 1000
Tank Substance: Heating Oil No.2
Date Installed: 10/09/1984

Site Detail Report

Target Property: 1144 EDDY ST
PROVIDENCE, RI 02905

JOB: NA

UST

EDR ID: U004108862 **DIST/DIR:** 0.151 SE **ELEVATION:** 47 **MAP ID:** G22

NAME: J.L. ANTHONY & COMPANY

Rev: 03/01/2021

ADDRESS: 115 BAKER ST
PROVIDENCE, RI

ID/Status: UST-4187
ID/Status: Permanently Closed

SOURCE: RI Department of Environmental Management

UST:

Name: J.L. ANTHONY & COMPANY
Address: 115 BAKER ST
City: PROVIDENCE
Facility ID: UST-4187
Facility Class: Commercials

Tank ID: 1
Tank Status: Permanently Closed
Tank Capacity: 10000
Tank Substance: Heating Oil No.2
Date Installed: 10/09/1984

Site Detail Report

Target Property: 1144 EDDY ST
PROVIDENCE, RI 02905

JOB: NA

UST

EDR ID: U001213102 **DIST/DIR:** 0.153 ESE **ELEVATION:** 43 **MAP ID:** H23

NAME: COGENS PRINTING SERVICES

Rev: 03/01/2021

ADDRESS: 1 VIRGINIA AVE
PROVIDENCE, RI

ID/Status: UST-3079
ID/Status: Permanently Closed

SOURCE: RI Department of Environmental Management

UST:

Name: COGENS PRINTING SERVICES
Address: 1 VIRGINIA AVE
City: PROVIDENCE
Facility ID: UST-3079
Facility Class: Commercials

Tank ID: 1
Tank Status: Permanently Closed
Tank Capacity: 2000
Tank Substance: Heating Oil No.2
Date Installed: 10/09/1984

Tank ID: 2
Tank Status: Permanently Closed
Tank Capacity: 2000
Tank Substance: Heating Oil No.2
Date Installed: 12/01/1976

Site Detail Report

Target Property: 1144 EDDY ST
PROVIDENCE, RI 02905

JOB: NA

RCRA NonGen / NLR

EDR ID: 1000219110 **DIST/DIR:** 0.153 ESE **ELEVATION:** 43 **MAP ID:** H24

NAME: SMITH PRECIOUS METALS COMPANY

Rev: 03/22/2021

ADDRESS: 1 VIRGINIA AVE
PROVIDENCE, RI 02905
PROVIDENCE

ID/Status: RID987468949

SOURCE: US Environmental Protection Agency

RCRA NonGen / NLR:

Date Form Received by Agency: 2007-07-27 00:00:00.0
Handler Name: SMITH PRECIOUS METALS COMPANY
Handler Address: 1 VIRGINIA AVE
Handler City,State,Zip: PROVIDENCE, RI 02905
EPA ID: RID987468949
Contact Name: RICHARD DIDONATO
Contact Address: 1 VIRGINIA AVE
Contact City,State,Zip: PROVIDENCE, RI 02905
Contact Telephone: 401-467-5025
Contact Fax: Not reported
Contact Email: Not reported
Contact Title: Not reported
EPA Region: 01
Land Type: Private
Federal Waste Generator Description: Not reported
Non-Notifier: Not reported
Biennial Report Cycle: Not reported
Accessibility: Not reported
Active Site Indicator: Not reported
State District Owner: Not reported
State District: Not reported
Mailing Address: VIRGINIA AVE
Mailing City,State,Zip: PROVIDENCE, RI 02905
Owner Name: MCINTYRE ASSOCIATES
Owner Type: Private
Operator Name: Not reported
Operator Type: Not reported
Short-Term Generator Activity: No
Importer Activity: No
Mixed Waste Generator: No
Transporter Activity: No
Transfer Facility Activity: No
Recycler Activity with Storage: No
Small Quantity On-Site Burner Exemption: No
Smelting Melting and Refining Furnace Exemption: No
Underground Injection Control: No
Off-Site Waste Receipt: No
Universal Waste Indicator: No
Universal Waste Destination Facility: No
Federal Universal Waste: No
Active Site Fed-Reg Treatment Storage and Disposal Facility: Not reported
Active Site Converter Treatment storage and Disposal Facility: Not reported
Active Site State-Reg Treatment Storage and Disposal Facility: Not reported

- Continued on next page -

Site Detail Report

Target Property: 1144 EDDY ST
PROVIDENCE, RI 02905

JOB: NA

RCRA NonGen / NLR

EDR ID: 1000219110 **DIST/DIR:** 0.153 ESE **ELEVATION:** 43 **MAP ID:** H24

NAME: SMITH PRECIOUS METALS COMPANY

Rev: 03/22/2021

ADDRESS: 1 VIRGINIA AVE
PROVIDENCE, RI 02905
PROVIDENCE

ID/Status: RID987468949

SOURCE: US Environmental Protection Agency

Active Site State-Reg Handler: ---
Federal Facility Indicator: Not reported
Hazardous Secondary Material Indicator: NN
Sub-Part K Indicator: Not reported
Commercial TSD Indicator: No
Treatment Storage and Disposal Type: Not reported
2018 GPRA Permit Baseline: Not on the Baseline
2018 GPRA Renewals Baseline: Not on the Baseline
Permit Renewals Workload Universe: Not reported
Permit Workload Universe: Not reported
Permit Progress Universe: Not reported
Post-Closure Workload Universe: Not reported
Closure Workload Universe: Not reported
202 GPRA Corrective Action Baseline: No
Corrective Action Workload Universe: No
Subject to Corrective Action Universe: No
Non-TSDFs Where RCRA CA has Been Imposed Universe: No
TSDFs Potentially Subject to CA Under 3004 (u)/(v) Universe: No
TSDFs Only Subject to CA under Discretionary Auth Universe: No
Corrective Action Priority Ranking: No NCAPS ranking
Environmental Control Indicator: No
Institutional Control Indicator: No
Human Exposure Controls Indicator: N/A
Groundwater Controls Indicator: N/A
Operating TSDF Universe: Not reported
Full Enforcement Universe: Not reported
Significant Non-Complier Universe: No
Unaddressed Significant Non-Complier Universe: No
Addressed Significant Non-Complier Universe: No
Significant Non-Complier With a Compliance Schedule Universe: No
Financial Assurance Required: Not reported
Handler Date of Last Change: 2007-10-02 12:15:04.0
Recognized Trader-Importer: No
Recognized Trader-Exporter: No
Importer of Spent Lead Acid Batteries: No
Exporter of Spent Lead Acid Batteries: No
Recycler Activity Without Storage: Not reported
Manifest Broker: Not reported
Sub-Part P Indicator: No

Hazardous Waste Summary:
Waste Code: D011
Waste Description: SILVER

- Continued on next page -

Site Detail Report

Target Property: 1144 EDDY ST
PROVIDENCE, RI 02905

JOB: NA

RCRA NonGen / NLR

EDR ID: 1000219110 **DIST/DIR:** 0.153 ESE **ELEVATION:** 43 **MAP ID:** H24

NAME: SMITH PRECIOUS METALS COMPANY **Rev:** 03/22/2021
ADDRESS: 1 VIRGINIA AVE **ID/Status:** RID987468949
PROVIDENCE, RI 02905
PROVIDENCE
SOURCE: US Environmental Protection Agency

Handler - Owner Operator:
Owner/Operator Indicator: Owner
Owner/Operator Name: MCINTYRE ASSOCIATES
Legal Status: Private
Date Became Current: Not reported
Date Ended Current: Not reported
Owner/Operator Address: 1 VIRGINIA AVE
Owner/Operator City,State,Zip: PROVIDENCE, RI 02905
Owner/Operator Telephone: 401-781-1221
Owner/Operator Telephone Ext: Not reported
Owner/Operator Fax: Not reported
Owner/Operator Email: Not reported

Owner/Operator Indicator: Owner
Owner/Operator Name: MCINTYRE ASSOCIATES
Legal Status: Private
Date Became Current: Not reported
Date Ended Current: Not reported
Owner/Operator Address: 1 VIRGINIA AVE
Owner/Operator City,State,Zip: PROVIDENCE, RI 02905
Owner/Operator Telephone: 401-781-1221
Owner/Operator Telephone Ext: Not reported
Owner/Operator Fax: Not reported
Owner/Operator Email: Not reported

Historic Generators:
Receive Date: 2007-07-27 00:00:00.0
Handler Name: SMITH PRECIOUS METALS COMPANY
Federal Waste Generator Description: Not reported
State District Owner: Not reported
Large Quantity Handler of Universal Waste: No
Recognized Trader Importer: No
Recognized Trader Exporter: No
Spent Lead Acid Battery Importer: No
Spent Lead Acid Battery Exporter: No
Current Record: Yes
Non Storage Recycler Activity: Not reported
Electronic Manifest Broker: Not reported

Receive Date: 1989-08-28 00:00:00.0
Handler Name: SMITH PRECIOUS METALS COMPANY
Federal Waste Generator Description: Small Quantity Generator
State District Owner: Not reported
Large Quantity Handler of Universal Waste: No

- Continued on next page -

Site Detail Report

Target Property: 1144 EDDY ST
PROVIDENCE, RI 02905

JOB: NA

RCRA NonGen / NLR

EDR ID: 1000219110 **DIST/DIR:** 0.153 ESE **ELEVATION:** 43 **MAP ID:** H24

NAME: SMITH PRECIOUS METALS COMPANY **Rev:** 03/22/2021
ADDRESS: 1 VIRGINIA AVE **ID/Status:** RID987468949
PROVIDENCE, RI 02905
PROVIDENCE
SOURCE: US Environmental Protection Agency

Recognized Trader Importer: No
Recognized Trader Exporter: No
Spent Lead Acid Battery Importer: No
Spent Lead Acid Battery Exporter: No
Current Record: No
Non Storage Recycler Activity: Not reported
Electronic Manifest Broker: Not reported

List of NAICS Codes and Descriptions:
NAICS Codes: No NAICS Codes Found

Facility Has Received Notices of Violation:
Found Violation: No
Agency Which Determined Violation: Not reported
Violation Short Description: Not reported
Date Violation was Determined: Not reported
Actual Return to Compliance Date: Not reported
Return to Compliance Qualifier: Not reported
Violation Responsible Agency: Not reported
Scheduled Compliance Date: Not reported
Enforcement Identifier: Not reported
Date of Enforcement Action: Not reported
Enforcement Responsible Agency: Not reported
Enforcement Docket Number: Not reported
Enforcement Attorney: Not reported
Corrective Action Component: Not reported
Appeal Initiated Date: Not reported
Appeal Resolution Date: Not reported
Disposition Status Date: Not reported
Disposition Status: Not reported
Disposition Status Description: Not reported
Consent/Final Order Sequence Number: Not reported
Consent/Final Order Respondent Name: Not reported
Consent/Final Order Lead Agency: Not reported
Enforcement Type: Not reported
Enforcement Responsible Person: Not reported
Enforcement Responsible Sub-Organization: Not reported
SEP Sequence Number: Not reported
SEP Expenditure Amount: Not reported
SEP Scheduled Completion Date: Not reported
SEP Actual Date: Not reported
SEP Defaulted Date: Not reported
SEP Type: Not reported
SEP Type Description: Not reported

- Continued on next page -

Site Detail Report

Target Property: 1144 EDDY ST
PROVIDENCE, RI 02905

JOB: NA

RCRA NonGen / NLR

EDR ID: 1000219110 **DIST/DIR:** 0.153 ESE **ELEVATION:** 43 **MAP ID:** H24

NAME: SMITH PRECIOUS METALS COMPANY

Rev: 03/22/2021

ADDRESS: 1 VIRGINIA AVE
PROVIDENCE, RI 02905
PROVIDENCE

ID/Status: RID987468949

SOURCE: US Environmental Protection Agency

Proposed Amount: Not reported
Final Monetary Amount: Not reported
Paid Amount: Not reported
Final Count: Not reported
Final Amount: Not reported

Evaluation Action Summary:

Evaluation Date: 1999-08-24 00:00:00.0
Evaluation Responsible Agency: EPA
Found Violation: No
Evaluation Type Description: COMPLIANCE EVALUATION INSPECTION ON-SITE
Evaluation Responsible Person Identifier: R1RAP
Evaluation Responsible Sub-Organization: Not reported
Actual Return to Compliance Date: Not reported
Scheduled Compliance Date: Not reported
Date of Request: Not reported
Date Response Received: Not reported
Request Agency: Not reported
Former Citation: Not reported

Site Detail Report

Target Property: 1144 EDDY ST
PROVIDENCE, RI 02905

JOB: NA

RCRA-SQG

EDR ID: 1000875611 **DIST/DIR:** 0.157 ESE **ELEVATION:** 43 **MAP ID:** H25

NAME: R M S CONTRACT FINISHING INC

Rev: 03/22/2021

ADDRESS: 3 VIRGINIA AVE
PROVIDENCE, RI 02905
PROVIDENCE

ID/Status: RID987488160

SOURCE: US Environmental Protection Agency

RCRA-SQG:

Date Form Received by Agency: 1993-10-27 00:00:00.0
Handler Name: R M S CONTRACT FINISHING INC
Handler Address: 3 VIRGINIA AVE
Handler City,State,Zip: PROVIDENCE, RI 02905
EPA ID: RID987488160
Contact Name: GREGORY DEGROOT
Contact Address: 3 VIRGINIA AVE
Contact City,State,Zip: PROVIDENCE, RI 02905
Contact Telephone: 401-461-6565
Contact Fax: Not reported
Contact Email: Not reported
Contact Title: Not reported
EPA Region: 01
Land Type: Private
Federal Waste Generator Description: Small Quantity Generator
Non-Notifier: Not reported
Biennial Report Cycle: Not reported
Accessibility: Not reported
Active Site Indicator: Handler Activities
State District Owner: Not reported
State District: Not reported
Mailing Address: VIRGINIA AVE
Mailing City,State,Zip: PROVIDENCE, RI 02905
Owner Name: R M S CONTRACT FINISHING INC
Owner Type: Private
Operator Name: Not reported
Operator Type: Not reported
Short-Term Generator Activity: No
Importer Activity: No
Mixed Waste Generator: No
Transporter Activity: No
Transfer Facility Activity: No
Recycler Activity with Storage: No
Small Quantity On-Site Burner Exemption: No
Smelting Melting and Refining Furnace Exemption: No
Underground Injection Control: No
Off-Site Waste Receipt: No
Universal Waste Indicator: No
Universal Waste Destination Facility: No
Federal Universal Waste: No
Active Site Fed-Reg Treatment Storage and Disposal Facility: Not reported
Active Site Converter Treatment storage and Disposal Facility: Not reported
Active Site State-Reg Treatment Storage and Disposal Facility: Not reported

- Continued on next page -

Site Detail Report

Target Property: 1144 EDDY ST
PROVIDENCE, RI 02905

JOB: NA

RCRA-SQG

EDR ID: 1000875611 **DIST/DIR:** 0.157 ESE **ELEVATION:** 43 **MAP ID:** H25

NAME: R M S CONTRACT FINISHING INC

Rev: 03/22/2021

ADDRESS: 3 VIRGINIA AVE
PROVIDENCE, RI 02905
PROVIDENCE

ID/Status: RID987488160

SOURCE: US Environmental Protection Agency

Active Site State-Reg Handler: ---
Federal Facility Indicator: Not reported
Hazardous Secondary Material Indicator: NN
Sub-Part K Indicator: Not reported
Commercial TSD Indicator: No
Treatment Storage and Disposal Type: Not reported
2018 GPRA Permit Baseline: Not on the Baseline
2018 GPRA Renewals Baseline: Not on the Baseline
Permit Renewals Workload Universe: Not reported
Permit Workload Universe: Not reported
Permit Progress Universe: Not reported
Post-Closure Workload Universe: Not reported
Closure Workload Universe: Not reported
202 GPRA Corrective Action Baseline: No
Corrective Action Workload Universe: No
Subject to Corrective Action Universe: No
Non-TSDFs Where RCRA CA has Been Imposed Universe: No
TSDFs Potentially Subject to CA Under 3004 (u)/(v) Universe: No
TSDFs Only Subject to CA under Discretionary Auth Universe: No
Corrective Action Priority Ranking: No NCAPS ranking
Environmental Control Indicator: No
Institutional Control Indicator: No
Human Exposure Controls Indicator: N/A
Groundwater Controls Indicator: N/A
Operating TSDF Universe: Not reported
Full Enforcement Universe: Not reported
Significant Non-Complier Universe: No
Unaddressed Significant Non-Complier Universe: No
Addressed Significant Non-Complier Universe: No
Significant Non-Complier With a Compliance Schedule Universe: No
Financial Assurance Required: Not reported
Handler Date of Last Change: 2014-08-20 00:00:00.0
Recognized Trader-Importer: No
Recognized Trader-Exporter: No
Importer of Spent Lead Acid Batteries: No
Exporter of Spent Lead Acid Batteries: No
Recycler Activity Without Storage: Not reported
Manifest Broker: Not reported
Sub-Part P Indicator: No

Hazardous Waste Summary:
Waste Code: D008
Waste Description: LEAD

- Continued on next page -

Site Detail Report

Target Property: 1144 EDDY ST
PROVIDENCE, RI 02905

JOB: NA

RCRA-SQG

EDR ID: 1000875611 **DIST/DIR:** 0.157 ESE **ELEVATION:** 43 **MAP ID:** H25

NAME: R M S CONTRACT FINISHING INC

Rev: 03/22/2021

ADDRESS: 3 VIRGINIA AVE
PROVIDENCE, RI 02905
PROVIDENCE

ID/Status: RID987488160

SOURCE: US Environmental Protection Agency

Handler - Owner Operator:

Owner/Operator Indicator: Owner
Owner/Operator Name: R M S CONTRACT FINISHING INC
Legal Status: Private
Date Became Current: Not reported
Date Ended Current: Not reported
Owner/Operator Address: 3 VIRGINIA AVE
Owner/Operator City,State,Zip: PROVIDENCE, RI 02905
Owner/Operator Telephone: 401-461-6565
Owner/Operator Telephone Ext: Not reported
Owner/Operator Fax: Not reported
Owner/Operator Email: Not reported

Historic Generators:

Receive Date: 1993-10-27 00:00:00.0
Handler Name: R M S CONTRACT FINISHING INC
Federal Waste Generator Description: Small Quantity Generator
State District Owner: Not reported
Large Quantity Handler of Universal Waste: No
Recognized Trader Importer: No
Recognized Trader Exporter: No
Spent Lead Acid Battery Importer: No
Spent Lead Acid Battery Exporter: No
Current Record: Yes
Non Storage Recycler Activity: Not reported
Electronic Manifest Broker: Not reported

List of NAICS Codes and Descriptions:

NAICS Codes: No NAICS Codes Found

Facility Has Received Notices of Violations:

Violations: No Violations Found

Evaluation Action Summary:

Evaluations: No Evaluations Found

Site Detail Report

Target Property: 1144 EDDY ST
PROVIDENCE, RI 02905

JOB: NA

RCRA NonGen / NLR

EDR ID: 1000456695 **DIST/DIR:** 0.157 ESE **ELEVATION:** 43 **MAP ID:** H26

NAME: MUTUAL METALS INC **Rev:** 03/22/2021
ADDRESS: 3 VIRGINIA AVE **ID/Status:** RID987475183
PROVIDENCE, RI 02905
PROVIDENCE
SOURCE: US Environmental Protection Agency

RCRA NonGen / NLR:
Date Form Received by Agency: 1990-11-29 00:00:00.0
Handler Name: MUTUAL METALS INC
Handler Address: 3 VIRGINIA AVE
Handler City,State,Zip: PROVIDENCE, RI 02905
EPA ID: RID987475183
Contact Name: JEFFREY P SMITH
Contact Address: 3 VIRGINIA AVE
Contact City,State,Zip: PROVIDENCE, RI 02905
Contact Telephone: 401-274-9999
Contact Fax: Not reported
Contact Email: Not reported
Contact Title: Not reported
EPA Region: 01
Land Type: Not reported
Federal Waste Generator Description: Not a generator, verified
Non-Notifier: Not reported
Biennial Report Cycle: Not reported
Accessibility: Not reported
Active Site Indicator: Not reported
State District Owner: Not reported
State District: Not reported
Mailing Address: VIRGINIA AVE
Mailing City,State,Zip: PROVIDENCE, RI 02905
Owner Name: LEO BLANCHETTE AND EDWARD MCGOVERN
Owner Type: Private
Operator Name: OPERNAME
Operator Type: Private
Short-Term Generator Activity: No
Importer Activity: No
Mixed Waste Generator: No
Transporter Activity: No
Transfer Facility Activity: No
Recycler Activity with Storage: No
Small Quantity On-Site Burner Exemption: No
Smelting Melting and Refining Furnace Exemption: No
Underground Injection Control: No
Off-Site Waste Receipt: No
Universal Waste Indicator: No
Universal Waste Destination Facility: No
Federal Universal Waste: No
Active Site Fed-Reg Treatment Storage and Disposal Facility: Not reported
Active Site Converter Treatment storage and Disposal Facility: Not reported
Active Site State-Reg Treatment Storage and Disposal Facility: Not reported

- Continued on next page -

Site Detail Report

Target Property: 1144 EDDY ST
PROVIDENCE, RI 02905

JOB: NA

RCRA NonGen / NLR

EDR ID: 1000456695 **DIST/DIR:** 0.157 ESE **ELEVATION:** 43 **MAP ID:** H26

NAME: MUTUAL METALS INC

Rev: 03/22/2021

ADDRESS: 3 VIRGINIA AVE
PROVIDENCE, RI 02905
PROVIDENCE

ID/Status: RID987475183

SOURCE: US Environmental Protection Agency

Active Site State-Reg Handler: ---
Federal Facility Indicator: Not reported
Hazardous Secondary Material Indicator: NN
Sub-Part K Indicator: Not reported
Commercial TSD Indicator: No
Treatment Storage and Disposal Type: Not reported
2018 GPRA Permit Baseline: Not on the Baseline
2018 GPRA Renewals Baseline: Not on the Baseline
Permit Renewals Workload Universe: Not reported
Permit Workload Universe: Not reported
Permit Progress Universe: Not reported
Post-Closure Workload Universe: Not reported
Closure Workload Universe: Not reported
202 GPRA Corrective Action Baseline: No
Corrective Action Workload Universe: No
Subject to Corrective Action Universe: No
Non-TSDs Where RCRA CA has Been Imposed Universe: No
TSDs Potentially Subject to CA Under 3004 (u)/(v) Universe: No
TSDs Only Subject to CA under Discretionary Auth Universe: No
Corrective Action Priority Ranking: No NCAPS ranking
Environmental Control Indicator: No
Institutional Control Indicator: No
Human Exposure Controls Indicator: N/A
Groundwater Controls Indicator: N/A
Operating TSD Universe: Not reported
Full Enforcement Universe: Not reported
Significant Non-Complier Universe: No
Unaddressed Significant Non-Complier Universe: No
Addressed Significant Non-Complier Universe: No
Significant Non-Complier With a Compliance Schedule Universe: No
Financial Assurance Required: Not reported
Handler Date of Last Change: 2000-09-02 11:51:35.0
Recognized Trader-Importer: No
Recognized Trader-Exporter: No
Importer of Spent Lead Acid Batteries: No
Exporter of Spent Lead Acid Batteries: No
Recycler Activity Without Storage: Not reported
Manifest Broker: Not reported
Sub-Part P Indicator: No

Hazardous Waste Summary:

Waste Code: D002

Waste Description: CORROSIVE WASTE

- Continued on next page -

Site Detail Report

Target Property: 1144 EDDY ST
PROVIDENCE, RI 02905

JOB: NA

RCRA NonGen / NLR

EDR ID: 1000456695 **DIST/DIR:** 0.157 ESE **ELEVATION:** 43 **MAP ID:** H26

NAME: MUTUAL METALS INC

Rev: 03/22/2021

ADDRESS: 3 VIRGINIA AVE
PROVIDENCE, RI 02905
PROVIDENCE

ID/Status: RID987475183

SOURCE: US Environmental Protection Agency

Waste Code: F007

Waste Description: SPENT CYANIDE PLATING BATH SOLUTIONS FROM ELECTROPLATING OPERATIONS.

Waste Code: F009

Waste Description: SPENT STRIPPING AND CLEANING BATH SOLUTIONS FROM ELECTROPLATING OPERATIONS IN WHICH CYANIDES ARE USED IN THE PROCESS.

Handler - Owner Operator:

Owner/Operator Indicator: Owner

Owner/Operator Name: LEO BLANCHETTE AND EDWARD MCGOVERN

Legal Status: Private

Date Became Current: Not reported

Date Ended Current: Not reported

Owner/Operator Address: OWNERSTREET

Owner/Operator City,State,Zip: OWNERCITY, RI

Owner/Operator Telephone: 401-555-1212

Owner/Operator Telephone Ext: Not reported

Owner/Operator Fax: Not reported

Owner/Operator Email: Not reported

Owner/Operator Indicator: Operator

Owner/Operator Name: OPERNAME

Legal Status: Private

Date Became Current: Not reported

Date Ended Current: Not reported

Owner/Operator Address: OPERSTREET

Owner/Operator City,State,Zip: RI

Owner/Operator Telephone: 401-555-1212

Owner/Operator Telephone Ext: Not reported

Owner/Operator Fax: Not reported

Owner/Operator Email: Not reported

Historic Generators:

Receive Date: 1990-11-29 00:00:00.0

Handler Name: MUTUAL METALS INC

Federal Waste Generator Description: Not a generator, verified

State District Owner: Not reported

Large Quantity Handler of Universal Waste: No

Recognized Trader Importer: No

Recognized Trader Exporter: No

Spent Lead Acid Battery Importer: No

Spent Lead Acid Battery Exporter: No

Current Record: Yes

Non Storage Recycler Activity: Not reported

- Continued on next page -

Site Detail Report

Target Property: 1144 EDDY ST
PROVIDENCE, RI 02905

JOB: NA

RCRA NonGen / NLR

EDR ID: 1000456695 **DIST/DIR:** 0.157 ESE **ELEVATION:** 43 **MAP ID:** H26

NAME: MUTUAL METALS INC

Rev: 03/22/2021

ADDRESS: 3 VIRGINIA AVE
PROVIDENCE, RI 02905
PROVIDENCE

ID/Status: RID987475183

SOURCE: US Environmental Protection Agency

Electronic Manifest Broker: Not reported

Receive Date: 1992-06-29 00:00:00.0
Handler Name: MUTUAL METALS CO.
Federal Waste Generator Description: Large Quantity Generator
State District Owner: Not reported
Large Quantity Handler of Universal Waste: No
Recognized Trader Importer: No
Recognized Trader Exporter: No
Spent Lead Acid Battery Importer: No
Spent Lead Acid Battery Exporter: No
Current Record: No
Non Storage Recycler Activity: Not reported
Electronic Manifest Broker: Not reported

List of NAICS Codes and Descriptions:

NAICS Code: 325998

NAICS Description: ALL OTHER MISCELLANEOUS CHEMICAL PRODUCT AND PREPARATION MANUFACTURING

Facility Has Received Notices of Violation:

Found Violation: Yes
Agency Which Determined Violation: EPA
Violation Short Description: Generators - General
Date Violation was Determined: 1993-02-11 00:00:00.0
Actual Return to Compliance Date: 1998-02-11 00:00:00.0
Return to Compliance Qualifier: Not Resolved
Violation Responsible Agency: EPA
Scheduled Compliance Date: Not reported
Enforcement Identifier: Not reported
Date of Enforcement Action: Not reported
Enforcement Responsible Agency: Not reported
Enforcement Docket Number: Not reported
Enforcement Attorney: Not reported
Corrective Action Component: Not reported
Appeal Initiated Date: Not reported
Appeal Resolution Date: Not reported
Disposition Status Date: Not reported
Disposition Status: Not reported
Disposition Status Description: Not reported
Consent/Final Order Sequence Number: Not reported
Consent/Final Order Respondent Name: Not reported
Consent/Final Order Lead Agency: Not reported
Enforcement Type: Not reported
Enforcement Responsible Person: Not reported

- Continued on next page -

Site Detail Report

Target Property: 1144 EDDY ST
PROVIDENCE, RI 02905

JOB: NA

RCRA NonGen / NLR

EDR ID: 1000456695 **DIST/DIR:** 0.157 ESE **ELEVATION:** 43 **MAP ID:** H26

NAME: MUTUAL METALS INC **Rev:** 03/22/2021
ADDRESS: 3 VIRGINIA AVE **ID/Status:** RID987475183
PROVIDENCE, RI 02905
PROVIDENCE
SOURCE: US Environmental Protection Agency

Enforcement Responsible Sub-Organization: Not reported
SEP Sequence Number: Not reported
SEP Expenditure Amount: Not reported
SEP Scheduled Completion Date: Not reported
SEP Actual Date: Not reported
SEP Defaulted Date: Not reported
SEP Type: Not reported
SEP Type Description: Not reported
Proposed Amount: Not reported
Final Monetary Amount: Not reported
Paid Amount: Not reported
Final Count: Not reported
Final Amount: Not reported

Found Violation: Yes
Agency Which Determined Violation: EPA
Violation Short Description: LDR - General
Date Violation was Determined: 1993-02-11 00:00:00.0
Actual Return to Compliance Date: 1998-02-11 00:00:00.0
Return to Compliance Qualifier: Not Resolved
Violation Responsible Agency: EPA
Scheduled Compliance Date: Not reported
Enforcement Identifier: Not reported
Date of Enforcement Action: Not reported
Enforcement Responsible Agency: Not reported
Enforcement Docket Number: Not reported
Enforcement Attorney: Not reported
Corrective Action Component: Not reported
Appeal Initiated Date: Not reported
Appeal Resolution Date: Not reported
Disposition Status Date: Not reported
Disposition Status: Not reported
Disposition Status Description: Not reported
Consent/Final Order Sequence Number: Not reported
Consent/Final Order Respondent Name: Not reported
Consent/Final Order Lead Agency: Not reported
Enforcement Type: Not reported
Enforcement Responsible Person: Not reported
Enforcement Responsible Sub-Organization: Not reported
SEP Sequence Number: Not reported
SEP Expenditure Amount: Not reported
SEP Scheduled Completion Date: Not reported
SEP Actual Date: Not reported
SEP Defaulted Date: Not reported
SEP Type: Not reported

- Continued on next page -

Site Detail Report

Target Property: 1144 EDDY ST
PROVIDENCE, RI 02905

JOB: NA

RCRA NonGen / NLR

EDR ID: 1000456695 **DIST/DIR:** 0.157 ESE **ELEVATION:** 43 **MAP ID:** H26

NAME: MUTUAL METALS INC

Rev: 03/22/2021

ADDRESS: 3 VIRGINIA AVE
PROVIDENCE, RI 02905
PROVIDENCE

ID/Status: RID987475183

SOURCE: US Environmental Protection Agency

SEP Type Description: Not reported
Proposed Amount: Not reported
Final Monetary Amount: Not reported
Paid Amount: Not reported
Final Count: Not reported
Final Amount: Not reported

Found Violation: Yes
Agency Which Determined Violation: EPA
Violation Short Description: Generators - Pre-transport
Date Violation was Determined: 1993-02-11 00:00:00.0
Actual Return to Compliance Date: 1998-02-11 00:00:00.0
Return to Compliance Qualifier: Not Resolved
Violation Responsible Agency: EPA
Scheduled Compliance Date: Not reported
Enforcement Identifier: Not reported
Date of Enforcement Action: Not reported
Enforcement Responsible Agency: Not reported
Enforcement Docket Number: Not reported
Enforcement Attorney: Not reported
Corrective Action Component: Not reported
Appeal Initiated Date: Not reported
Appeal Resolution Date: Not reported
Disposition Status Date: Not reported
Disposition Status: Not reported
Disposition Status Description: Not reported
Consent/Final Order Sequence Number: Not reported
Consent/Final Order Respondent Name: Not reported
Consent/Final Order Lead Agency: Not reported
Enforcement Type: Not reported
Enforcement Responsible Person: Not reported
Enforcement Responsible Sub-Organization: Not reported
SEP Sequence Number: Not reported
SEP Expenditure Amount: Not reported
SEP Scheduled Completion Date: Not reported
SEP Actual Date: Not reported
SEP Defaulted Date: Not reported
SEP Type: Not reported
SEP Type Description: Not reported
Proposed Amount: Not reported
Final Monetary Amount: Not reported
Paid Amount: Not reported
Final Count: Not reported
Final Amount: Not reported

- Continued on next page -

Site Detail Report

Target Property: 1144 EDDY ST
PROVIDENCE, RI 02905

JOB: NA

RCRA NonGen / NLR

EDR ID: 1000456695 **DIST/DIR:** 0.157 ESE **ELEVATION:** 43 **MAP ID:** H26

NAME: MUTUAL METALS INC

Rev: 03/22/2021

ADDRESS: 3 VIRGINIA AVE
PROVIDENCE, RI 02905
PROVIDENCE

ID/Status: RID987475183

SOURCE: US Environmental Protection Agency

Found Violation: Yes
Agency Which Determined Violation: EPA
Violation Short Description: Generators - Pre-transport
Date Violation was Determined: 1993-02-11 00:00:00.0
Actual Return to Compliance Date: 1998-02-11 00:00:00.0
Return to Compliance Qualifier: Not Resolved
Violation Responsible Agency: EPA
Scheduled Compliance Date: Not reported
Enforcement Identifier: Not reported
Date of Enforcement Action: Not reported
Enforcement Responsible Agency: Not reported
Enforcement Docket Number: Not reported
Enforcement Attorney: Not reported
Corrective Action Component: Not reported
Appeal Initiated Date: Not reported
Appeal Resolution Date: Not reported
Disposition Status Date: Not reported
Disposition Status: Not reported
Disposition Status Description: Not reported
Consent/Final Order Sequence Number: Not reported
Consent/Final Order Respondent Name: Not reported
Consent/Final Order Lead Agency: Not reported
Enforcement Type: Not reported
Enforcement Responsible Person: Not reported
Enforcement Responsible Sub-Organization: Not reported
SEP Sequence Number: Not reported
SEP Expenditure Amount: Not reported
SEP Scheduled Completion Date: Not reported
SEP Actual Date: Not reported
SEP Defaulted Date: Not reported
SEP Type: Not reported
SEP Type Description: Not reported
Proposed Amount: Not reported
Final Monetary Amount: Not reported
Paid Amount: Not reported
Final Count: Not reported
Final Amount: Not reported

Found Violation: Yes
Agency Which Determined Violation: EPA
Violation Short Description: Generators - Pre-transport
Date Violation was Determined: 1993-02-11 00:00:00.0
Actual Return to Compliance Date: 1998-02-11 00:00:00.0
Return to Compliance Qualifier: Not Resolved
Violation Responsible Agency: EPA

- Continued on next page -

Site Detail Report

Target Property: 1144 EDDY ST
PROVIDENCE, RI 02905

JOB: NA

RCRA NonGen / NLR

EDR ID: 1000456695 **DIST/DIR:** 0.157 ESE **ELEVATION:** 43 **MAP ID:** H26

NAME: MUTUAL METALS INC **Rev:** 03/22/2021
ADDRESS: 3 VIRGINIA AVE **ID/Status:** RID987475183
PROVIDENCE, RI 02905
PROVIDENCE
SOURCE: US Environmental Protection Agency

Scheduled Compliance Date: Not reported
Enforcement Identifier: Not reported
Date of Enforcement Action: Not reported
Enforcement Responsible Agency: Not reported
Enforcement Docket Number: Not reported
Enforcement Attorney: Not reported
Corrective Action Component: Not reported
Appeal Initiated Date: Not reported
Appeal Resolution Date: Not reported
Disposition Status Date: Not reported
Disposition Status: Not reported
Disposition Status Description: Not reported
Consent/Final Order Sequence Number: Not reported
Consent/Final Order Respondent Name: Not reported
Consent/Final Order Lead Agency: Not reported
Enforcement Type: Not reported
Enforcement Responsible Person: Not reported
Enforcement Responsible Sub-Organization: Not reported
SEP Sequence Number: Not reported
SEP Expenditure Amount: Not reported
SEP Scheduled Completion Date: Not reported
SEP Actual Date: Not reported
SEP Defaulted Date: Not reported
SEP Type: Not reported
SEP Type Description: Not reported
Proposed Amount: Not reported
Final Monetary Amount: Not reported
Paid Amount: Not reported
Final Count: Not reported
Final Amount: Not reported

Found Violation: No
Agency Which Determined Violation: Not reported
Violation Short Description: Not reported
Date Violation was Determined: Not reported
Actual Return to Compliance Date: Not reported
Return to Compliance Qualifier: Not reported
Violation Responsible Agency: Not reported
Scheduled Compliance Date: Not reported
Enforcement Identifier: Not reported
Date of Enforcement Action: Not reported
Enforcement Responsible Agency: Not reported
Enforcement Docket Number: Not reported
Enforcement Attorney: Not reported
Corrective Action Component: Not reported

- Continued on next page -

Site Detail Report

Target Property: 1144 EDDY ST
PROVIDENCE, RI 02905

JOB: NA

RCRA NonGen / NLR

EDR ID: 1000456695 **DIST/DIR:** 0.157 ESE **ELEVATION:** 43 **MAP ID:** H26

NAME: MUTUAL METALS INC **Rev:** 03/22/2021
ADDRESS: 3 VIRGINIA AVE **ID/Status:** RID987475183
PROVIDENCE, RI 02905
PROVIDENCE
SOURCE: US Environmental Protection Agency

Appeal Initiated Date: Not reported
Appeal Resolution Date: Not reported
Disposition Status Date: Not reported
Disposition Status: Not reported
Disposition Status Description: Not reported
Consent/Final Order Sequence Number: Not reported
Consent/Final Order Respondent Name: Not reported
Consent/Final Order Lead Agency: Not reported
Enforcement Type: Not reported
Enforcement Responsible Person: Not reported
Enforcement Responsible Sub-Organization: Not reported
SEP Sequence Number: Not reported
SEP Expenditure Amount: Not reported
SEP Scheduled Completion Date: Not reported
SEP Actual Date: Not reported
SEP Defaulted Date: Not reported
SEP Type: Not reported
SEP Type Description: Not reported
Proposed Amount: Not reported
Final Monetary Amount: Not reported
Paid Amount: Not reported
Final Count: Not reported
Final Amount: Not reported

Evaluation Action Summary:
Evaluation Date: 1993-02-11 00:00:00.0
Evaluation Responsible Agency: EPA
Found Violation: Yes
Evaluation Type Description: COMPLIANCE EVALUATION INSPECTION ON-SITE
Evaluation Responsible Person Identifier: Not reported
Evaluation Responsible Sub-Organization: Not reported
Actual Return to Compliance Date: 1998-02-11 00:00:00.0
Scheduled Compliance Date: Not reported
Date of Request: Not reported
Date Response Received: Not reported
Request Agency: Not reported
Former Citation: Not reported

Evaluation Date: 1993-02-11 00:00:00.0
Evaluation Responsible Agency: EPA
Found Violation: Yes
Evaluation Type Description: COMPLIANCE EVALUATION INSPECTION ON-SITE
Evaluation Responsible Person Identifier: Not reported
Evaluation Responsible Sub-Organization: Not reported

- Continued on next page -

Site Detail Report

Target Property: 1144 EDDY ST
PROVIDENCE, RI 02905

JOB: NA

RCRA NonGen / NLR

EDR ID: 1000456695 **DIST/DIR:** 0.157 ESE **ELEVATION:** 43 **MAP ID:** H26

NAME: MUTUAL METALS INC

Rev: 03/22/2021

ADDRESS: 3 VIRGINIA AVE
PROVIDENCE, RI 02905
PROVIDENCE

ID/Status: RID987475183

SOURCE: US Environmental Protection Agency

Actual Return to Compliance Date: 1998-02-11 00:00:00.0
Scheduled Compliance Date: Not reported
Date of Request: Not reported
Date Response Received: Not reported
Request Agency: Not reported
Former Citation: Not reported

Evaluation Date: 1993-02-11 00:00:00.0
Evaluation Responsible Agency: EPA
Found Violation: Yes
Evaluation Type Description: COMPLIANCE EVALUATION INSPECTION ON-SITE
Evaluation Responsible Person Identifier: Not reported
Evaluation Responsible Sub-Organization: Not reported
Actual Return to Compliance Date: 1998-02-11 00:00:00.0
Scheduled Compliance Date: Not reported
Date of Request: Not reported
Date Response Received: Not reported
Request Agency: Not reported
Former Citation: Not reported

Evaluation Date: 1993-02-11 00:00:00.0
Evaluation Responsible Agency: EPA
Found Violation: Yes
Evaluation Type Description: COMPLIANCE EVALUATION INSPECTION ON-SITE
Evaluation Responsible Person Identifier: Not reported
Evaluation Responsible Sub-Organization: Not reported
Actual Return to Compliance Date: 1998-02-11 00:00:00.0
Scheduled Compliance Date: Not reported
Date of Request: Not reported
Date Response Received: Not reported
Request Agency: Not reported
Former Citation: Not reported

Evaluation Date: 1993-02-11 00:00:00.0
Evaluation Responsible Agency: EPA
Found Violation: Yes
Evaluation Type Description: COMPLIANCE EVALUATION INSPECTION ON-SITE
Evaluation Responsible Person Identifier: Not reported
Evaluation Responsible Sub-Organization: Not reported
Actual Return to Compliance Date: 1998-02-11 00:00:00.0
Scheduled Compliance Date: Not reported
Date of Request: Not reported
Date Response Received: Not reported
Request Agency: Not reported
Former Citation: Not reported

- Continued on next page -

Site Detail Report

Target Property: 1144 EDDY ST
PROVIDENCE, RI 02905

JOB: NA

RCRA NonGen / NLR

EDR ID: 1000456695 **DIST/DIR:** 0.157 ESE **ELEVATION:** 43 **MAP ID:** H26

NAME: MUTUAL METALS INC

Rev: 03/22/2021

ADDRESS: 3 VIRGINIA AVE
PROVIDENCE, RI 02905
PROVIDENCE

ID/Status: RID987475183

SOURCE: US Environmental Protection Agency

Evaluation Date: 1993-02-11 00:00:00.0
Evaluation Responsible Agency: State
Found Violation: No
Evaluation Type Description: COMPLIANCE EVALUATION INSPECTION ON-SITE
Evaluation Responsible Person Identifier: R1JR
Evaluation Responsible Sub-Organization: Not reported
Actual Return to Compliance Date: Not reported
Scheduled Compliance Date: Not reported
Date of Request: Not reported
Date Response Received: Not reported
Request Agency: Not reported
Former Citation: Not reported

Site Detail Report

Target Property: 1144 EDDY ST
PROVIDENCE, RI 02905

JOB: NA

RCRA NonGen / NLR

EDR ID: 1000914293 **DIST/DIR:** 0.166 NNW **ELEVATION:** 41 **MAP ID:** I27

NAME: THE NEW PRESS INC **Rev:** 03/22/2021
ADDRESS: 1090 EDDY ST **ID/Status:** RI5000001834
PROVIDENCE, RI 02905
PROVIDENCE
SOURCE: US Environmental Protection Agency

RCRA NonGen / NLR:
Date Form Received by Agency: 1994-10-04 00:00:00.0
Handler Name: THE NEW PRESS INC
Handler Address: 1090 EDDY ST
Handler City,State,Zip: PROVIDENCE, RI 02905
EPA ID: RI5000001834
Contact Name: MASON SOCK
Contact Address: 1090 EDDY ST
Contact City,State,Zip: PROVIDENCE, RI 02905
Contact Telephone: 401-941-8100
Contact Fax: Not reported
Contact Email: Not reported
Contact Title: Not reported
EPA Region: 01
Land Type: Private
Federal Waste Generator Description: Not a generator, verified
Non-Notifier: Not reported
Biennial Report Cycle: Not reported
Accessibility: Not reported
Active Site Indicator: Not reported
State District Owner: Not reported
State District: Not reported
Mailing Address: EDDY ST
Mailing City,State,Zip: PROVIDENCE, RI 02905
Owner Name: BARRY SARENSEN
Owner Type: Private
Operator Name: Not reported
Operator Type: Not reported
Short-Term Generator Activity: No
Importer Activity: No
Mixed Waste Generator: No
Transporter Activity: No
Transfer Facility Activity: No
Recycler Activity with Storage: No
Small Quantity On-Site Burner Exemption: No
Smelting Melting and Refining Furnace Exemption: No
Underground Injection Control: No
Off-Site Waste Receipt: No
Universal Waste Indicator: No
Universal Waste Destination Facility: No
Federal Universal Waste: No
Active Site Fed-Reg Treatment Storage and Disposal Facility: Not reported
Active Site Converter Treatment storage and Disposal Facility: Not reported
Active Site State-Reg Treatment Storage and Disposal Facility: Not reported

- Continued on next page -

Site Detail Report

Target Property: 1144 EDDY ST
PROVIDENCE, RI 02905

JOB: NA

RCRA NonGen / NLR

EDR ID: 1000914293 **DIST/DIR:** 0.166 NNW **ELEVATION:** 41 **MAP ID:** I27

NAME: THE NEW PRESS INC **Rev:** 03/22/2021
ADDRESS: 1090 EDDY ST **ID/Status:** RI5000001834
PROVIDENCE, RI 02905
PROVIDENCE
SOURCE: US Environmental Protection Agency

Active Site State-Reg Handler: ---
Federal Facility Indicator: Not reported
Hazardous Secondary Material Indicator: NN
Sub-Part K Indicator: Not reported
Commercial TSD Indicator: No
Treatment Storage and Disposal Type: Not reported
2018 GPRA Permit Baseline: Not on the Baseline
2018 GPRA Renewals Baseline: Not on the Baseline
Permit Renewals Workload Universe: Not reported
Permit Workload Universe: Not reported
Permit Progress Universe: Not reported
Post-Closure Workload Universe: Not reported
Closure Workload Universe: Not reported
202 GPRA Corrective Action Baseline: No
Corrective Action Workload Universe: No
Subject to Corrective Action Universe: No
Non-TSDFs Where RCRA CA has Been Imposed Universe: No
TSDFs Potentially Subject to CA Under 3004 (u)/(v) Universe: No
TSDFs Only Subject to CA under Discretionary Auth Universe: No
Corrective Action Priority Ranking: No NCAPS ranking
Environmental Control Indicator: No
Institutional Control Indicator: No
Human Exposure Controls Indicator: N/A
Groundwater Controls Indicator: N/A
Operating TSDF Universe: Not reported
Full Enforcement Universe: Not reported
Significant Non-Complier Universe: No
Unaddressed Significant Non-Complier Universe: No
Addressed Significant Non-Complier Universe: No
Significant Non-Complier With a Compliance Schedule Universe: No
Financial Assurance Required: Not reported
Handler Date of Last Change: 2014-08-20 00:00:00.0
Recognized Trader-Importer: No
Recognized Trader-Exporter: No
Importer of Spent Lead Acid Batteries: No
Exporter of Spent Lead Acid Batteries: No
Recycler Activity Without Storage: Not reported
Manifest Broker: Not reported
Sub-Part P Indicator: No

Hazardous Waste Summary:
Waste Code: D002
Waste Description: CORROSIVE WASTE

- Continued on next page -

Site Detail Report

Target Property: 1144 EDDY ST
PROVIDENCE, RI 02905

JOB: NA

RCRA NonGen / NLR

EDR ID: 1000914293 **DIST/DIR:** 0.166 NNW **ELEVATION:** 41 **MAP ID:** I27

NAME: THE NEW PRESS INC

Rev: 03/22/2021

ADDRESS: 1090 EDDY ST
PROVIDENCE, RI 02905
PROVIDENCE

ID/Status: RI5000001834

SOURCE: US Environmental Protection Agency

Waste Code: D011
Waste Description: SILVER

Handler - Owner Operator:
Owner/Operator Indicator: Owner
Owner/Operator Name: BARRY SARENSON
Legal Status: Private
Date Became Current: Not reported
Date Ended Current: Not reported
Owner/Operator Address: 115 COMSTOCK DRIVE
Owner/Operator City,State,Zip: WRENTHAM, MA 02093
Owner/Operator Telephone: 508-883-5519
Owner/Operator Telephone Ext: Not reported
Owner/Operator Fax: Not reported
Owner/Operator Email: Not reported

Historic Generators:
Receive Date: 1994-10-04 00:00:00.0
Handler Name: THE NEW PRESS INC
Federal Waste Generator Description: Not a generator, verified
State District Owner: Not reported
Large Quantity Handler of Universal Waste: No
Recognized Trader Importer: No
Recognized Trader Exporter: No
Spent Lead Acid Battery Importer: No
Spent Lead Acid Battery Exporter: No
Current Record: Yes
Non Storage Recycler Activity: Not reported
Electronic Manifest Broker: Not reported

List of NAICS Codes and Descriptions:
NAICS Codes: No NAICS Codes Found

Facility Has Received Notices of Violations:
Violations: No Violations Found

Evaluation Action Summary:
Evaluations: No Evaluations Found

Site Detail Report

Target Property: 1144 EDDY ST
PROVIDENCE, RI 02905

JOB: NA

RCRA NonGen / NLR

EDR ID: 1000875581 **DIST/DIR:** 0.166 NNW **ELEVATION:** 41 **MAP ID:** I28

NAME: NEW PRESS INC **Rev:** 03/22/2021
ADDRESS: 1090 EDDY ST **ID/Status:** RID987487725
PROVIDENCE, RI 02905
PROVIDENCE
SOURCE: US Environmental Protection Agency

RCRA NonGen / NLR:
Date Form Received by Agency: 2000-02-24 00:00:00.0
Handler Name: NEW PRESS INC
Handler Address: 1090 EDDY ST
Handler City,State,Zip: PROVIDENCE, RI 02905
EPA ID: RID987487725
Contact Name: MASON SOCK
Contact Address: 1090 EDDY ST
Contact City,State,Zip: PROVIDENCE, RI 02905
Contact Telephone: 401-941-8100
Contact Fax: Not reported
Contact Email: Not reported
Contact Title: Not reported
EPA Region: 01
Land Type: Private
Federal Waste Generator Description: Not a generator, verified
Non-Notifier: Not reported
Biennial Report Cycle: Not reported
Accessibility: Not reported
Active Site Indicator: Not reported
State District Owner: Not reported
State District: Not reported
Mailing Address: EDDY ST
Mailing City,State,Zip: PROVIDENCE, RI 02905
Owner Name: BARRY SARENSEN
Owner Type: Private
Operator Name: Not reported
Operator Type: Not reported
Short-Term Generator Activity: No
Importer Activity: No
Mixed Waste Generator: No
Transporter Activity: No
Transfer Facility Activity: No
Recycler Activity with Storage: No
Small Quantity On-Site Burner Exemption: No
Smelting Melting and Refining Furnace Exemption: No
Underground Injection Control: No
Off-Site Waste Receipt: No
Universal Waste Indicator: No
Universal Waste Destination Facility: No
Federal Universal Waste: No
Active Site Fed-Reg Treatment Storage and Disposal Facility: Not reported
Active Site Converter Treatment storage and Disposal Facility: Not reported
Active Site State-Reg Treatment Storage and Disposal Facility: Not reported

- Continued on next page -

Site Detail Report

Target Property: 1144 EDDY ST
PROVIDENCE, RI 02905

JOB: NA

RCRA NonGen / NLR

EDR ID: 1000875581 **DIST/DIR:** 0.166 NNW **ELEVATION:** 41 **MAP ID:** I28

NAME: NEW PRESS INC **Rev:** 03/22/2021
ADDRESS: 1090 EDDY ST **ID/Status:** RID987487725
PROVIDENCE, RI 02905
PROVIDENCE
SOURCE: US Environmental Protection Agency

Active Site State-Reg Handler: ---
Federal Facility Indicator: Not reported
Hazardous Secondary Material Indicator: NN
Sub-Part K Indicator: Not reported
Commercial TSD Indicator: No
Treatment Storage and Disposal Type: Not reported
2018 GPRA Permit Baseline: Not on the Baseline
2018 GPRA Renewals Baseline: Not on the Baseline
Permit Renewals Workload Universe: Not reported
Permit Workload Universe: Not reported
Permit Progress Universe: Not reported
Post-Closure Workload Universe: Not reported
Closure Workload Universe: Not reported
202 GPRA Corrective Action Baseline: No
Corrective Action Workload Universe: No
Subject to Corrective Action Universe: No
Non-TSDFs Where RCRA CA has Been Imposed Universe: No
TSDFs Potentially Subject to CA Under 3004 (u)/(v) Universe: No
TSDFs Only Subject to CA under Discretionary Auth Universe: No
Corrective Action Priority Ranking: No NCAPS ranking
Environmental Control Indicator: No
Institutional Control Indicator: No
Human Exposure Controls Indicator: N/A
Groundwater Controls Indicator: N/A
Operating TSDF Universe: Not reported
Full Enforcement Universe: Not reported
Significant Non-Complier Universe: No
Unaddressed Significant Non-Complier Universe: No
Addressed Significant Non-Complier Universe: No
Significant Non-Complier With a Compliance Schedule Universe: No
Financial Assurance Required: Not reported
Handler Date of Last Change: 2001-05-21 11:40:46.0
Recognized Trader-Importer: No
Recognized Trader-Exporter: No
Importer of Spent Lead Acid Batteries: No
Exporter of Spent Lead Acid Batteries: No
Recycler Activity Without Storage: Not reported
Manifest Broker: Not reported
Sub-Part P Indicator: No

Hazardous Waste Summary:
Waste Code: D002
Waste Description: CORROSIVE WASTE

- Continued on next page -

Site Detail Report

Target Property: 1144 EDDY ST
PROVIDENCE, RI 02905

JOB: NA

RCRA NonGen / NLR

EDR ID: 1000875581 **DIST/DIR:** 0.166 NNW **ELEVATION:** 41 **MAP ID:** I28

NAME: NEW PRESS INC **Rev:** 03/22/2021
ADDRESS: 1090 EDDY ST **ID/Status:** RID987487725
PROVIDENCE, RI 02905
PROVIDENCE
SOURCE: US Environmental Protection Agency

Waste Code: D011
Waste Description: SILVER

Handler - Owner Operator:
Owner/Operator Indicator: Owner
Owner/Operator Name: BARRY SARENSON
Legal Status: Private
Date Became Current: Not reported
Date Ended Current: Not reported
Owner/Operator Address: 115 COMSTOCK DR
Owner/Operator City,State,Zip: WRENTHAM, MA 02093
Owner/Operator Telephone: 800-242-4070
Owner/Operator Telephone Ext: Not reported
Owner/Operator Fax: Not reported
Owner/Operator Email: Not reported

Historic Generators:
Receive Date: 1993-08-26 00:00:00.0
Handler Name: NEW PRESS INC
Federal Waste Generator Description: Small Quantity Generator
State District Owner: Not reported
Large Quantity Handler of Universal Waste: No
Recognized Trader Importer: No
Recognized Trader Exporter: No
Spent Lead Acid Battery Importer: No
Spent Lead Acid Battery Exporter: No
Current Record: No
Non Storage Recycler Activity: Not reported
Electronic Manifest Broker: Not reported

Receive Date: 2000-02-24 00:00:00.0
Handler Name: NEW PRESS INC
Federal Waste Generator Description: Not a generator, verified
State District Owner: Not reported
Large Quantity Handler of Universal Waste: No
Recognized Trader Importer: No
Recognized Trader Exporter: No
Spent Lead Acid Battery Importer: No
Spent Lead Acid Battery Exporter: No
Current Record: Yes
Non Storage Recycler Activity: Not reported
Electronic Manifest Broker: Not reported

- Continued on next page -

Site Detail Report

Target Property: 1144 EDDY ST
PROVIDENCE, RI 02905

JOB: NA

RCRA NonGen / NLR

EDR ID: 1000875581 **DIST/DIR:** 0.166 NNW **ELEVATION:** 41 **MAP ID:** I28

NAME: NEW PRESS INC

Rev: 03/22/2021

ADDRESS: 1090 EDDY ST
PROVIDENCE, RI 02905
PROVIDENCE

ID/Status: RID987487725

SOURCE: US Environmental Protection Agency

List of NAICS Codes and Descriptions:
NAICS Codes: No NAICS Codes Found

Facility Has Received Notices of Violations:
Violations: No Violations Found

Evaluation Action Summary:
Evaluations: No Evaluations Found

Site Detail Report

Target Property: 1144 EDDY ST
PROVIDENCE, RI 02905

JOB: NA

RCRA NonGen / NLR

EDR ID: 1000212286 **DIST/DIR:** 0.167 South **ELEVATION:** 49 **MAP ID:** F29

NAME: FEDERAL PRODUCTS CORP PLANT 4

Rev: 03/22/2021

ADDRESS: 1200 EDDY ST
PROVIDENCE, RI 02901
PROVIDENCE

ID/Status: RID001205640

SOURCE: US Environmental Protection Agency

RCRA NonGen / NLR:

Date Form Received by Agency: 2012-12-06 00:00:00.0

Handler Name: FEDERAL PRODUCTS CORP PLANT 4

Handler Address: 1200 EDDY ST

Handler City,State,Zip: PROVIDENCE, RI 02901

EPA ID: RID001205640

Contact Name: ARTHUR-H AKER

Contact Address: 1144 EDDY ST

Contact City,State,Zip: PROVIDENCE, RI 02901

Contact Telephone: 401-781-9300

Contact Fax: Not reported

Contact Email: Not reported

Contact Title: Not reported

EPA Region: 01

Land Type: Private

Federal Waste Generator Description: Not a generator, verified

Non-Notifier: Not reported

Biennial Report Cycle: Not reported

Accessibility: Not reported

Active Site Indicator: Not reported

State District Owner: Not reported

State District: Not reported

Mailing Address: EDDY ST

Mailing City,State,Zip: PROVIDENCE, RI 02901

Owner Name: OWNERNAME

Owner Type: Private

Operator Name: Not reported

Operator Type: Not reported

Short-Term Generator Activity: No

Importer Activity: No

Mixed Waste Generator: No

Transporter Activity: No

Transfer Facility Activity: No

Recycler Activity with Storage: No

Small Quantity On-Site Burner Exemption: No

Smelting Melting and Refining Furnace Exemption: No

Underground Injection Control: No

Off-Site Waste Receipt: No

Universal Waste Indicator: No

Universal Waste Destination Facility: No

Federal Universal Waste: No

Active Site Fed-Reg Treatment Storage and Disposal Facility: Not reported

Active Site Converter Treatment storage and Disposal Facility: Not reported

Active Site State-Reg Treatment Storage and Disposal Facility: Not reported

- Continued on next page -

Site Detail Report

Target Property: 1144 EDDY ST
PROVIDENCE, RI 02905

JOB: NA

RCRA NonGen / NLR

EDR ID: 1000212286 **DIST/DIR:** 0.167 South **ELEVATION:** 49 **MAP ID:** F29

NAME: FEDERAL PRODUCTS CORP PLANT 4 **Rev:** 03/22/2021
ADDRESS: 1200 EDDY ST **ID/Status:** RID001205640
PROVIDENCE, RI 02901
PROVIDENCE
SOURCE: US Environmental Protection Agency

Active Site State-Reg Handler: ---
Federal Facility Indicator: Not reported
Hazardous Secondary Material Indicator: NN
Sub-Part K Indicator: Not reported
Commercial TSD Indicator: No
Treatment Storage and Disposal Type: Not reported
2018 GPRA Permit Baseline: Not on the Baseline
2018 GPRA Renewals Baseline: Not on the Baseline
Permit Renewals Workload Universe: Not reported
Permit Workload Universe: Not reported
Permit Progress Universe: Not reported
Post-Closure Workload Universe: Not reported
Closure Workload Universe: Not reported
202 GPRA Corrective Action Baseline: No
Corrective Action Workload Universe: No
Subject to Corrective Action Universe: No
Non-TSDFs Where RCRA CA has Been Imposed Universe: No
TSDFs Potentially Subject to CA Under 3004 (u)/(v) Universe: No
TSDFs Only Subject to CA under Discretionary Auth Universe: No
Corrective Action Priority Ranking: No NCAPS ranking
Environmental Control Indicator: No
Institutional Control Indicator: No
Human Exposure Controls Indicator: N/A
Groundwater Controls Indicator: N/A
Operating TSDF Universe: Not reported
Full Enforcement Universe: Not reported
Significant Non-Complier Universe: No
Unaddressed Significant Non-Complier Universe: No
Addressed Significant Non-Complier Universe: No
Significant Non-Complier With a Compliance Schedule Universe: No
Financial Assurance Required: Not reported
Handler Date of Last Change: 2015-04-14 00:00:00.0
Recognized Trader-Importer: No
Recognized Trader-Exporter: No
Importer of Spent Lead Acid Batteries: No
Exporter of Spent Lead Acid Batteries: No
Recycler Activity Without Storage: Not reported
Manifest Broker: Not reported
Sub-Part P Indicator: No

Hazardous Waste Summary:

Waste Code: F001

Waste Description: THE FOLLOWING SPENT HALOGENATED SOLVENTS USED IN DEGREASING:

- Continued on next page -

Site Detail Report

Target Property: 1144 EDDY ST
PROVIDENCE, RI 02905

JOB: NA

RCRA NonGen / NLR

EDR ID: 1000212286 **DIST/DIR:** 0.167 South **ELEVATION:** 49 **MAP ID:** F29

NAME: FEDERAL PRODUCTS CORP PLANT 4 **Rev:** 03/22/2021
ADDRESS: 1200 EDDY ST ID/Status: RID001205640
PROVIDENCE, RI 02901
PROVIDENCE
SOURCE: US Environmental Protection Agency

TETRACHLOROETHYLENE, TRICHLOROETHYLENE, METHYLENE CHLORIDE, 1,1,1-TRICHLOROETHANE, CARBON TETRACHLORIDE AND CHLORINATED FLUOROCARBONS; ALL SPENT SOLVENT MIXTURES/BLENDS USED IN DEGREASING CONTAINING, BEFORE USE, A TOTAL OF TEN PERCENT OR MORE (BY VOLUME) OF ONE OR MORE OF THE ABOVE HALOGENATED SOLVENTS OR THOSE SOLVENTS LISTED IN F002, F004, AND F005; AND STILL BOTTOMS FROM THE RECOVERY OF THESE SPENT SOLVENTS AND SPENT SOLVENT MIXTURES.

Waste Code: F005

Waste Description: THE FOLLOWING SPENT NONHALOGENATED SOLVENTS: TOLUENE, METHYL ETHYL KETONE, CARBON DISULFIDE, ISOBUTANOL, PYRIDINE, BENZENE, 2-ETHOXYETHANOL, AND 2-NITROPROPANE; ALL SPENT SOLVENT MIXTURES/BLENDS CONTAINING, BEFORE USE, A TOTAL OF TEN PERCENT OR MORE (BY VOLUME) OF ONE OR MORE OF THE ABOVE NONHALOGENATED SOLVENTS OR THOSE SOLVENTS LISTED IN F001, F002, OR F004; AND STILL BOTTOMS FROM THE RECOVERY OF THESE SPENT SOLVENTS AND SPENT SOLVENT MIXTURES.

Waste Code: F017

Waste Description: Not Defined

Handler - Owner Operator:

Owner/Operator Indicator: Owner
Owner/Operator Name: OWNERNAME
Legal Status: Private
Date Became Current: Not reported
Date Ended Current: Not reported
Owner/Operator Address: OWNERSTREET
Owner/Operator City,State,Zip: OWNERCITY, RI 99999
Owner/Operator Telephone: 401-555-1212
Owner/Operator Telephone Ext: Not reported
Owner/Operator Fax: Not reported
Owner/Operator Email: Not reported

Owner/Operator Indicator: Owner
Owner/Operator Name: OWNERNAME
Legal Status: Private
Date Became Current: Not reported
Date Ended Current: Not reported
Owner/Operator Address: OWNERSTREET
Owner/Operator City,State,Zip: OWNERCITY, RI 99999
Owner/Operator Telephone: 401-555-1212
Owner/Operator Telephone Ext: Not reported
Owner/Operator Fax: Not reported
Owner/Operator Email: Not reported

- Continued on next page -

Site Detail Report

Target Property: 1144 EDDY ST
PROVIDENCE, RI 02905

JOB: NA

RCRA NonGen / NLR

EDR ID: 1000212286 **DIST/DIR:** 0.167 South **ELEVATION:** 49 **MAP ID:** F29

NAME: FEDERAL PRODUCTS CORP PLANT 4 **Rev:** 03/22/2021
ADDRESS: 1200 EDDY ST **ID/Status:** RID001205640
PROVIDENCE, RI 02901
PROVIDENCE
SOURCE: US Environmental Protection Agency

Historic Generators:

Receive Date: 2012-12-06 00:00:00.0
Handler Name: FEDERAL PRODUCTS CORP PLANT 4
Federal Waste Generator Description: Not a generator, verified
State District Owner: Not reported
Large Quantity Handler of Universal Waste: No
Recognized Trader Importer: No
Recognized Trader Exporter: No
Spent Lead Acid Battery Importer: No
Spent Lead Acid Battery Exporter: No
Current Record: Yes
Non Storage Recycler Activity: Not reported
Electronic Manifest Broker: Not reported

Receive Date: 1982-02-24 00:00:00.0
Handler Name: FEDERAL PRODUCTS CORP
Federal Waste Generator Description: Not a generator, verified
State District Owner: Not reported
Large Quantity Handler of Universal Waste: No
Recognized Trader Importer: No
Recognized Trader Exporter: No
Spent Lead Acid Battery Importer: No
Spent Lead Acid Battery Exporter: No
Current Record: No
Non Storage Recycler Activity: Not reported
Electronic Manifest Broker: Not reported

Receive Date: 1990-03-01 00:00:00.0
Handler Name: FEDERAL PRODUCTS CORP
Federal Waste Generator Description: Large Quantity Generator
State District Owner: Not reported
Large Quantity Handler of Universal Waste: No
Recognized Trader Importer: No
Recognized Trader Exporter: No
Spent Lead Acid Battery Importer: No
Spent Lead Acid Battery Exporter: No
Current Record: No
Non Storage Recycler Activity: Not reported
Electronic Manifest Broker: Not reported

List of NAICS Codes and Descriptions:
NAICS Codes: No NAICS Codes Found

- Continued on next page -

Site Detail Report

Target Property: 1144 EDDY ST
PROVIDENCE, RI 02905

JOB: NA

RCRA NonGen / NLR

EDR ID: 1000212286 **DIST/DIR:** 0.167 South **ELEVATION:** 49 **MAP ID:** F29

NAME: FEDERAL PRODUCTS CORP PLANT 4 **Rev:** 03/22/2021
ADDRESS: 1200 EDDY ST **ID/Status:** RID001205640
PROVIDENCE, RI 02901
PROVIDENCE
SOURCE: US Environmental Protection Agency

Facility Has Received Notices of Violation:
Found Violation: Yes
Agency Which Determined Violation: State
Violation Short Description: Generators - General
Date Violation was Determined: 1989-02-14 00:00:00.0
Actual Return to Compliance Date: 1990-02-14 00:00:00.0
Return to Compliance Qualifier: Observed
Violation Responsible Agency: State
Scheduled Compliance Date: 1990-01-20 00:00:00.0
Enforcement Identifier: 002
Date of Enforcement Action: 1989-12-20 00:00:00.0
Enforcement Responsible Agency: State
Enforcement Docket Number: Not reported
Enforcement Attorney: Not reported
Corrective Action Component: No
Appeal Initiated Date: Not reported
Appeal Resolution Date: Not reported
Disposition Status Date: Not reported
Disposition Status: Not reported
Disposition Status Description: Not reported
Consent/Final Order Sequence Number: Not reported
Consent/Final Order Respondent Name: Not reported
Consent/Final Order Lead Agency: Not reported
Enforcement Type: WRITTEN INFORMAL
Enforcement Responsible Person: Not reported
Enforcement Responsible Sub-Organization: Not reported
SEP Sequence Number: Not reported
SEP Expenditure Amount: Not reported
SEP Scheduled Completion Date: Not reported
SEP Actual Date: Not reported
SEP Defaulted Date: Not reported
SEP Type: Not reported
SEP Type Description: Not reported
Proposed Amount: Not reported
Final Monetary Amount: Not reported
Paid Amount: Not reported
Final Count: Not reported
Final Amount: Not reported

Found Violation: No
Agency Which Determined Violation: Not reported
Violation Short Description: Not reported
Date Violation was Determined: Not reported
Actual Return to Compliance Date: Not reported

- Continued on next page -

Site Detail Report

Target Property: 1144 EDDY ST
PROVIDENCE, RI 02905

JOB: NA

RCRA NonGen / NLR

EDR ID: 1000212286 **DIST/DIR:** 0.167 South **ELEVATION:** 49 **MAP ID:** F29

NAME: FEDERAL PRODUCTS CORP PLANT 4 **Rev:** 03/22/2021
ADDRESS: 1200 EDDY ST **ID/Status:** RID001205640
PROVIDENCE, RI 02901
PROVIDENCE
SOURCE: US Environmental Protection Agency

Return to Compliance Qualifier: Not reported
Violation Responsible Agency: Not reported
Scheduled Compliance Date: Not reported
Enforcement Identifier: Not reported
Date of Enforcement Action: Not reported
Enforcement Responsible Agency: Not reported
Enforcement Docket Number: Not reported
Enforcement Attorney: Not reported
Corrective Action Component: Not reported
Appeal Initiated Date: Not reported
Appeal Resolution Date: Not reported
Disposition Status Date: Not reported
Disposition Status: Not reported
Disposition Status Description: Not reported
Consent/Final Order Sequence Number: Not reported
Consent/Final Order Respondent Name: Not reported
Consent/Final Order Lead Agency: Not reported
Enforcement Type: Not reported
Enforcement Responsible Person: Not reported
Enforcement Responsible Sub-Organization: Not reported
SEP Sequence Number: Not reported
SEP Expenditure Amount: Not reported
SEP Scheduled Completion Date: Not reported
SEP Actual Date: Not reported
SEP Defaulted Date: Not reported
SEP Type: Not reported
SEP Type Description: Not reported
Proposed Amount: Not reported
Final Monetary Amount: Not reported
Paid Amount: Not reported
Final Count: Not reported
Final Amount: Not reported

Found Violation: Yes
Agency Which Determined Violation: State
Violation Short Description: Generators - General
Date Violation was Determined: 1989-12-04 00:00:00.0
Actual Return to Compliance Date: 1990-02-14 00:00:00.0
Return to Compliance Qualifier: Observed
Violation Responsible Agency: State
Scheduled Compliance Date: 1990-01-20 00:00:00.0
Enforcement Identifier: 002
Date of Enforcement Action: 1989-12-20 00:00:00.0
Enforcement Responsible Agency: State
Enforcement Docket Number: Not reported

- Continued on next page -

Site Detail Report

Target Property: 1144 EDDY ST
PROVIDENCE, RI 02905

JOB: NA

RCRA NonGen / NLR

EDR ID: 1000212286 **DIST/DIR:** 0.167 South **ELEVATION:** 49 **MAP ID:** F29

NAME: FEDERAL PRODUCTS CORP PLANT 4 **Rev:** 03/22/2021
ADDRESS: 1200 EDDY ST **ID/Status:** RID001205640
PROVIDENCE, RI 02901
PROVIDENCE
SOURCE: US Environmental Protection Agency

Enforcement Attorney: Not reported
Corrective Action Component: No
Appeal Initiated Date: Not reported
Appeal Resolution Date: Not reported
Disposition Status Date: Not reported
Disposition Status: Not reported
Disposition Status Description: Not reported
Consent/Final Order Sequence Number: Not reported
Consent/Final Order Respondent Name: Not reported
Consent/Final Order Lead Agency: Not reported
Enforcement Type: WRITTEN INFORMAL
Enforcement Responsible Person: Not reported
Enforcement Responsible Sub-Organization: Not reported
SEP Sequence Number: Not reported
SEP Expenditure Amount: Not reported
SEP Scheduled Completion Date: Not reported
SEP Actual Date: Not reported
SEP Defaulted Date: Not reported
SEP Type: Not reported
SEP Type Description: Not reported
Proposed Amount: Not reported
Final Monetary Amount: Not reported
Paid Amount: Not reported
Final Count: Not reported
Final Amount: Not reported

Found Violation: Yes
Agency Which Determined Violation: State
Violation Short Description: Generators - General
Date Violation was Determined: 1989-02-14 00:00:00.0
Actual Return to Compliance Date: 1990-02-14 00:00:00.0
Return to Compliance Qualifier: Observed
Violation Responsible Agency: State
Scheduled Compliance Date: 1990-01-20 00:00:00.0
Enforcement Identifier: 002
Date of Enforcement Action: 1989-12-20 00:00:00.0
Enforcement Responsible Agency: State
Enforcement Docket Number: Not reported
Enforcement Attorney: Not reported
Corrective Action Component: No
Appeal Initiated Date: Not reported
Appeal Resolution Date: Not reported
Disposition Status Date: Not reported
Disposition Status: Not reported
Disposition Status Description: Not reported

- Continued on next page -

Site Detail Report

Target Property: 1144 EDDY ST
PROVIDENCE, RI 02905

JOB: NA

RCRA NonGen / NLR

EDR ID: 1000212286 **DIST/DIR:** 0.167 South **ELEVATION:** 49 **MAP ID:** F29

NAME: FEDERAL PRODUCTS CORP PLANT 4 **Rev:** 03/22/2021
ADDRESS: 1200 EDDY ST **ID/Status:** RID001205640
PROVIDENCE, RI 02901
PROVIDENCE
SOURCE: US Environmental Protection Agency

Consent/Final Order Sequence Number: Not reported
Consent/Final Order Respondent Name: Not reported
Consent/Final Order Lead Agency: Not reported
Enforcement Type: WRITTEN INFORMAL
Enforcement Responsible Person: Not reported
Enforcement Responsible Sub-Organization: Not reported
SEP Sequence Number: Not reported
SEP Expenditure Amount: Not reported
SEP Scheduled Completion Date: Not reported
SEP Actual Date: Not reported
SEP Defaulted Date: Not reported
SEP Type: Not reported
SEP Type Description: Not reported
Proposed Amount: Not reported
Final Monetary Amount: Not reported
Paid Amount: Not reported
Final Count: Not reported
Final Amount: Not reported

Found Violation: Yes
Agency Which Determined Violation: State
Violation Short Description: Generators - General
Date Violation was Determined: 1989-12-04 00:00:00.0
Actual Return to Compliance Date: 1990-02-14 00:00:00.0
Return to Compliance Qualifier: Observed
Violation Responsible Agency: State
Scheduled Compliance Date: 1990-01-20 00:00:00.0
Enforcement Identifier: 002
Date of Enforcement Action: 1989-12-20 00:00:00.0
Enforcement Responsible Agency: State
Enforcement Docket Number: Not reported
Enforcement Attorney: Not reported
Corrective Action Component: No
Appeal Initiated Date: Not reported
Appeal Resolution Date: Not reported
Disposition Status Date: Not reported
Disposition Status: Not reported
Disposition Status Description: Not reported
Consent/Final Order Sequence Number: Not reported
Consent/Final Order Respondent Name: Not reported
Consent/Final Order Lead Agency: Not reported
Enforcement Type: WRITTEN INFORMAL
Enforcement Responsible Person: Not reported
Enforcement Responsible Sub-Organization: Not reported
SEP Sequence Number: Not reported

- Continued on next page -

Site Detail Report

Target Property: 1144 EDDY ST
PROVIDENCE, RI 02905

JOB: NA

RCRA NonGen / NLR

EDR ID: 1000212286 **DIST/DIR:** 0.167 South **ELEVATION:** 49 **MAP ID:** F29

NAME: FEDERAL PRODUCTS CORP PLANT 4 **Rev:** 03/22/2021
ADDRESS: 1200 EDDY ST **ID/Status:** RID001205640
PROVIDENCE, RI 02901
PROVIDENCE
SOURCE: US Environmental Protection Agency

SEP Expenditure Amount: Not reported
SEP Scheduled Completion Date: Not reported
SEP Actual Date: Not reported
SEP Defaulted Date: Not reported
SEP Type: Not reported
SEP Type Description: Not reported
Proposed Amount: Not reported
Final Monetary Amount: Not reported
Paid Amount: Not reported
Final Count: Not reported
Final Amount: Not reported

Evaluation Action Summary:
Evaluation Date: 1989-02-14 00:00:00.0
Evaluation Responsible Agency: State
Found Violation: Yes
Evaluation Type Description: COMPLIANCE EVALUATION INSPECTION ON-SITE
Evaluation Responsible Person Identifier: R1CG
Evaluation Responsible Sub-Organization: Not reported
Actual Return to Compliance Date: 1990-02-14 00:00:00.0
Scheduled Compliance Date: 1990-01-20 00:00:00.0
Date of Request: Not reported
Date Response Received: Not reported
Request Agency: Not reported
Former Citation: Not reported

Evaluation Date: 1990-02-14 00:00:00.0
Evaluation Responsible Agency: State
Found Violation: No
Evaluation Type Description: COMPLIANCE SCHEDULE EVALUATION
Evaluation Responsible Person Identifier: R1CG
Evaluation Responsible Sub-Organization: Not reported
Actual Return to Compliance Date: Not reported
Scheduled Compliance Date: Not reported
Date of Request: Not reported
Date Response Received: Not reported
Request Agency: Not reported
Former Citation: Not reported

Evaluation Date: 1989-12-04 00:00:00.0
Evaluation Responsible Agency: State
Found Violation: Yes
Evaluation Type Description: COMPLIANCE EVALUATION INSPECTION ON-SITE
Evaluation Responsible Person Identifier: R1CG

- Continued on next page -

Site Detail Report

Target Property: 1144 EDDY ST
PROVIDENCE, RI 02905

JOB: NA

RCRA NonGen / NLR

EDR ID: 1000212286 **DIST/DIR:** 0.167 South **ELEVATION:** 49 **MAP ID:** F29

NAME: FEDERAL PRODUCTS CORP PLANT 4 **Rev:** 03/22/2021
ADDRESS: 1200 EDDY ST **ID/Status:** RID001205640
PROVIDENCE, RI 02901
PROVIDENCE
SOURCE: US Environmental Protection Agency

Evaluation Responsible Sub-Organization: Not reported
Actual Return to Compliance Date: 1990-02-14 00:00:00.0
Scheduled Compliance Date: 1990-01-20 00:00:00.0
Date of Request: Not reported
Date Response Received: Not reported
Request Agency: Not reported
Former Citation: Not reported

Evaluation Date: 1989-02-14 00:00:00.0
Evaluation Responsible Agency: State
Found Violation: Yes
Evaluation Type Description: COMPLIANCE EVALUATION INSPECTION ON-SITE
Evaluation Responsible Person Identifier: R1CG
Evaluation Responsible Sub-Organization: Not reported
Actual Return to Compliance Date: 1990-02-14 00:00:00.0
Scheduled Compliance Date: 1990-01-20 00:00:00.0
Date of Request: Not reported
Date Response Received: Not reported
Request Agency: Not reported
Former Citation: Not reported

Evaluation Date: 1989-12-04 00:00:00.0
Evaluation Responsible Agency: State
Found Violation: Yes
Evaluation Type Description: COMPLIANCE EVALUATION INSPECTION ON-SITE
Evaluation Responsible Person Identifier: R1CG
Evaluation Responsible Sub-Organization: Not reported
Actual Return to Compliance Date: 1990-02-14 00:00:00.0
Scheduled Compliance Date: 1990-01-20 00:00:00.0
Date of Request: Not reported
Date Response Received: Not reported
Request Agency: Not reported
Former Citation: Not reported

Site Detail Report

Target Property: 1144 EDDY ST
PROVIDENCE, RI 02905

JOB: NA

UST

EDR ID: U003529369 **DIST/DIR:** 0.170 WSW **ELEVATION:** 56 **MAP ID:** J30

NAME: METALLURGICAL SOLUTIONS
ADDRESS: 94 ALDRICH ST
PROVIDENCE, RI

Rev: 03/01/2021
ID/Status: UST-18503
ID/Status: Permanently Closed

SOURCE: RI Department of Environmental Management

UST:
Name: METALLURGICAL SOLUTIONS
Address: 94 ALDRICH ST
City: PROVIDENCE
Facility ID: UST-18503
Facility Class: Industrial

Tank ID: 1
Tank Status: Permanently Closed
Tank Capacity: 1000
Tank Substance: Heating Oil No.2
Date Installed: 10/09/1984

Site Detail Report

Target Property: 1144 EDDY ST
PROVIDENCE, RI 02905

JOB: NA

UST

EDR ID: U002311693 **DIST/DIR:** 0.171 ESE **ELEVATION:** 47 **MAP ID:** H31

NAME: JRS REFINERS, INC.
ADDRESS: 85 ELLENFIELD ST
PROVIDENCE, RI

Rev: 03/01/2021
ID/Status: UST-3203
ID/Status: Permanently Closed

SOURCE: RI Department of Environmental Management

UST:

Name: JRS REFINERS, INC.
Address: 85 ELLENFIELD ST
City: PROVIDENCE
Facility ID: UST-3203
Facility Class: Commercials

Tank ID: 1
Tank Status: Permanently Closed
Tank Capacity: 5000
Tank Substance: Heating Oil No.2
Date Installed: 10/09/1984

Tank ID: 2
Tank Status: Permanently Closed
Tank Capacity: 5000
Tank Substance: Heating Oil No.2
Date Installed: 10/09/1984

Site Detail Report

Target Property: 1144 EDDY ST
PROVIDENCE, RI 02905

JOB: NA

RCRA NonGen / NLR

EDR ID: 1000914238 **DIST/DIR:** 0.171 ESE **ELEVATION:** 47 **MAP ID:** H32

NAME: REFINING ONE, INC **Rev:** 03/22/2021
ADDRESS: 85 ELLENFIELD STREET **ID/Status:** RI5000001065
PROVIDENCE, RI 02905
PROVIDENCE
SOURCE: US Environmental Protection Agency

RCRA NonGen / NLR:
Date Form Received by Agency: 2007-07-27 00:00:00.0
Handler Name: REFINING ONE INC
Handler Address: 85 ELLENFIELD ST
Handler City,State,Zip: PROVIDENCE, RI 02905
EPA ID: RI5000001065
Contact Name: JEFF SITKIN
Contact Address: 85 ELLENFIELD ST
Contact City,State,Zip: PROVIDENCE, RI 02905
Contact Telephone: 401-467-2700
Contact Fax: Not reported
Contact Email: Not reported
Contact Title: Not reported
EPA Region: 01
Land Type: Private
Federal Waste Generator Description: Not reported
Non-Notifier: Not reported
Biennial Report Cycle: Not reported
Accessibility: Not reported
Active Site Indicator: Not reported
State District Owner: Not reported
State District: Not reported
Mailing Address: ELLENFIELD ST
Mailing City,State,Zip: PROVIDENCE, RI 02905
Owner Name: JOSEPH RUGGIERO
Owner Type: Private
Operator Name: Not reported
Operator Type: Not reported
Short-Term Generator Activity: No
Importer Activity: No
Mixed Waste Generator: No
Transporter Activity: No
Transfer Facility Activity: No
Recycler Activity with Storage: No
Small Quantity On-Site Burner Exemption: No
Smelting Melting and Refining Furnace Exemption: No
Underground Injection Control: No
Off-Site Waste Receipt: No
Universal Waste Indicator: No
Universal Waste Destination Facility: No
Federal Universal Waste: No
Active Site Fed-Reg Treatment Storage and Disposal Facility: Not reported
Active Site Converter Treatment storage and Disposal Facility: Not reported
Active Site State-Reg Treatment Storage and Disposal Facility: Not reported

- Continued on next page -

Site Detail Report

Target Property: 1144 EDDY ST
PROVIDENCE, RI 02905

JOB: NA

RCRA NonGen / NLR

EDR ID: 1000914238 **DIST/DIR:** 0.171 ESE **ELEVATION:** 47 **MAP ID:** H32

NAME: REFINING ONE, INC **Rev:** 03/22/2021
ADDRESS: 85 ELLENFIELD STREET **ID/Status:** RI5000001065
PROVIDENCE, RI 02905
PROVIDENCE
SOURCE: US Environmental Protection Agency

Active Site State-Reg Handler: ---
Federal Facility Indicator: Not reported
Hazardous Secondary Material Indicator: NN
Sub-Part K Indicator: Not reported
Commercial TSD Indicator: No
Treatment Storage and Disposal Type: Not reported
2018 GPRA Permit Baseline: Not on the Baseline
2018 GPRA Renewals Baseline: Not on the Baseline
Permit Renewals Workload Universe: Not reported
Permit Workload Universe: Not reported
Permit Progress Universe: Not reported
Post-Closure Workload Universe: Not reported
Closure Workload Universe: Not reported
202 GPRA Corrective Action Baseline: No
Corrective Action Workload Universe: No
Subject to Corrective Action Universe: No
Non-TSDFs Where RCRA CA has Been Imposed Universe: No
TSDFs Potentially Subject to CA Under 3004 (u)/(v) Universe: No
TSDFs Only Subject to CA under Discretionary Auth Universe: No
Corrective Action Priority Ranking: No NCAPS ranking
Environmental Control Indicator: No
Institutional Control Indicator: No
Human Exposure Controls Indicator: N/A
Groundwater Controls Indicator: N/A
Operating TSDF Universe: Not reported
Full Enforcement Universe: Not reported
Significant Non-Complier Universe: No
Unaddressed Significant Non-Complier Universe: No
Addressed Significant Non-Complier Universe: No
Significant Non-Complier With a Compliance Schedule Universe: No
Financial Assurance Required: Not reported
Handler Date of Last Change: 2007-09-27 14:26:57.0
Recognized Trader-Importer: No
Recognized Trader-Exporter: No
Importer of Spent Lead Acid Batteries: No
Exporter of Spent Lead Acid Batteries: No
Recycler Activity Without Storage: Not reported
Manifest Broker: Not reported
Sub-Part P Indicator: No

Hazardous Waste Summary:
Waste Code: D002
Waste Description: CORROSIVE WASTE

- Continued on next page -

Site Detail Report

Target Property: 1144 EDDY ST
PROVIDENCE, RI 02905

JOB: NA

RCRA NonGen / NLR

EDR ID: 1000914238 **DIST/DIR:** 0.171 ESE **ELEVATION:** 47 **MAP ID:** H32

NAME: REFINING ONE, INC **Rev:** 03/22/2021
ADDRESS: 85 ELLENFIELD STREET **ID/Status:** RI5000001065
PROVIDENCE, RI 02905
PROVIDENCE
SOURCE: US Environmental Protection Agency

Waste Code: D003
Waste Description: REACTIVE WASTE

Waste Code: D011
Waste Description: SILVER

Waste Code: F006
Waste Description: WASTEWATER TREATMENT SLUDGES FROM ELECTROPLATING OPERATIONS, EXCEPT FROM THE FOLLOWING PROCESSES: (1) SULFURIC ACID ANODIZING OF ALUMINUM; (2) TIN PLATING ON CARBON STEEL; (3) ZINC PLATING (SEGREGATED BASIS) ON CARBON STEEL; (4) ALUMINUM OR ZINC-ALUMINUM PLATING ON CARBON STEEL; (5) CLEANING/STRIPPING ASSOCIATED WITH TIN, ZINC, AND ALUMINUM PLATING ON CARBON STEEL; AND (6) CHEMICAL ETCHING AND MILLING OF ALUMINUM.

Waste Code: F007
Waste Description: SPENT CYANIDE PLATING BATH SOLUTIONS FROM ELECTROPLATING OPERATIONS.

Waste Code: F008
Waste Description: PLATING BATH RESIDUES FROM THE BOTTOM OF PLATING BATHS FROM ELECTROPLATING OPERATIONS IN WHICH CYANIDES ARE USED IN THE PROCESS.

Waste Code: F009
Waste Description: SPENT STRIPPING AND CLEANING BATH SOLUTIONS FROM ELECTROPLATING OPERATIONS IN WHICH CYANIDES ARE USED IN THE PROCESS.

Handler - Owner Operator:
Owner/Operator Indicator: Owner
Owner/Operator Name: JOSEPH RUGGIERO
Legal Status: Private
Date Became Current: Not reported
Date Ended Current: Not reported
Owner/Operator Address: 1 NAYATT RD
Owner/Operator City,State,Zip: BARRINGTON, RI 02895
Owner/Operator Telephone: 401-467-2700
Owner/Operator Telephone Ext: Not reported
Owner/Operator Fax: Not reported
Owner/Operator Email: Not reported

Owner/Operator Indicator: Owner
Owner/Operator Name: JOSEPH RUGGIERO
Legal Status: Private
Date Became Current: Not reported
Date Ended Current: Not reported

- Continued on next page -

Site Detail Report

Target Property: 1144 EDDY ST
PROVIDENCE, RI 02905

JOB: NA

RCRA NonGen / NLR

EDR ID: 1000914238 **DIST/DIR:** 0.171 ESE **ELEVATION:** 47 **MAP ID:** H32

NAME: REFINING ONE, INC **Rev:** 03/22/2021
ADDRESS: 85 ELLENFIELD STREET **ID/Status:** RI5000001065
PROVIDENCE, RI 02905
PROVIDENCE
SOURCE: US Environmental Protection Agency

Owner/Operator Address: 1 NAYATT RD
Owner/Operator City,State,Zip: BARRINGTON, RI 02895
Owner/Operator Telephone: 401-467-2700
Owner/Operator Telephone Ext: Not reported
Owner/Operator Fax: Not reported
Owner/Operator Email: Not reported

Historic Generators:
Receive Date: 2007-07-27 00:00:00.0
Handler Name: REFINING ONE INC
Federal Waste Generator Description: Not reported
State District Owner: Not reported
Large Quantity Handler of Universal Waste: No
Recognized Trader Importer: No
Recognized Trader Exporter: No
Spent Lead Acid Battery Importer: No
Spent Lead Acid Battery Exporter: No
Current Record: Yes
Non Storage Recycler Activity: Not reported
Electronic Manifest Broker: Not reported

Receive Date: 1994-06-14 00:00:00.0
Handler Name: REFINING ONE INC
Federal Waste Generator Description: Small Quantity Generator
State District Owner: Not reported
Large Quantity Handler of Universal Waste: No
Recognized Trader Importer: No
Recognized Trader Exporter: No
Spent Lead Acid Battery Importer: No
Spent Lead Acid Battery Exporter: No
Current Record: No
Non Storage Recycler Activity: Not reported
Electronic Manifest Broker: Not reported

List of NAICS Codes and Descriptions:
NAICS Codes: No NAICS Codes Found

Facility Has Received Notices of Violations:
Violations: No Violations Found

Evaluation Action Summary:
Evaluations: No Evaluations Found

Site Detail Report

Target Property: 1144 EDDY ST
PROVIDENCE, RI 02905

JOB: NA

SHWS

EDR ID: 1000914238 **DIST/DIR:** 0.171 ESE **ELEVATION:** 47 **MAP ID:** H32

NAME: REFINING ONE, INC **Rev:** 04/07/2021
ADDRESS: 85 ELLENFIELD STREET ID/Status: Inactive
PROVIDENCE, RI 02905 ID/Status: JWLR-HWM
PROVIDENCE ID/Status: SR-28-0675
SOURCE: RI Department of Environmental Management

SHWS:
Name: JEWELERS REFINERY
Address: 85 ELLENFIELD STREET
City,State,Zip: PROVIDENCE, RI
Project Code: JWLR-HWM
Siterem Site Number: SR-28-0675
Facility Status: Inactive
Project Code Desc: JWLR-HWM
Project Date: 06/01/1989
Acres: Not reported

Site Detail Report

Target Property: 1144 EDDY ST
PROVIDENCE, RI 02905

JOB: NA

RCRA NonGen / NLR

EDR ID: 1000882873 **DIST/DIR:** 0.171 ESE **ELEVATION:** 47 **MAP ID:** H33

NAME: REFINING ONE INC **Rev:** 03/22/2021
ADDRESS: 85 ELLENFIELD ST **ID/Status:** RID982752693
PROVIDENCE, RI 02905
PROVIDENCE
SOURCE: US Environmental Protection Agency

RCRA NonGen / NLR:
Date Form Received by Agency: 1989-04-07 00:00:00.0
Handler Name: REFINING ONE INC
Handler Address: 85 ELLENFIELD ST
Handler City,State,Zip: PROVIDENCE, RI 02905
EPA ID: RID982752693
Contact Name: JEFFERY SITKIN
Contact Address: 85 ELLENFIELD ST
Contact City,State,Zip: PROVIDENCE, RI 02905
Contact Telephone: 401-467-2700
Contact Fax: Not reported
Contact Email: Not reported
Contact Title: Not reported
EPA Region: 01
Land Type: Not reported
Federal Waste Generator Description: Not a generator, verified
Non-Notifier: Not reported
Biennial Report Cycle: Not reported
Accessibility: Not reported
Active Site Indicator: Not reported
State District Owner: Not reported
State District: Not reported
Mailing Address: ELLENFIELD ST
Mailing City,State,Zip: PROVIDENCE, RI 02905
Owner Name: JEFFERY SITKIN
Owner Type: Private
Operator Name: Not reported
Operator Type: Not reported
Short-Term Generator Activity: No
Importer Activity: No
Mixed Waste Generator: No
Transporter Activity: No
Transfer Facility Activity: No
Recycler Activity with Storage: No
Small Quantity On-Site Burner Exemption: No
Smelting Melting and Refining Furnace Exemption: No
Underground Injection Control: No
Off-Site Waste Receipt: No
Universal Waste Indicator: No
Universal Waste Destination Facility: No
Federal Universal Waste: No
Active Site Fed-Reg Treatment Storage and Disposal Facility: Not reported
Active Site Converter Treatment storage and Disposal Facility: Not reported
Active Site State-Reg Treatment Storage and Disposal Facility: Not reported

- Continued on next page -

Site Detail Report

Target Property: 1144 EDDY ST
PROVIDENCE, RI 02905

JOB: NA

RCRA NonGen / NLR

EDR ID: 1000882873 **DIST/DIR:** 0.171 ESE **ELEVATION:** 47 **MAP ID:** H33

NAME: REFINING ONE INC

Rev: 03/22/2021

ADDRESS: 85 ELLENFIELD ST
PROVIDENCE, RI 02905
PROVIDENCE

ID/Status: RID982752693

SOURCE: US Environmental Protection Agency

Active Site State-Reg Handler: ---
Federal Facility Indicator: Not reported
Hazardous Secondary Material Indicator: NN
Sub-Part K Indicator: Not reported
Commercial TSD Indicator: No
Treatment Storage and Disposal Type: Not reported
2018 GPRA Permit Baseline: Not on the Baseline
2018 GPRA Renewals Baseline: Not on the Baseline
Permit Renewals Workload Universe: Not reported
Permit Workload Universe: Not reported
Permit Progress Universe: Not reported
Post-Closure Workload Universe: Not reported
Closure Workload Universe: Not reported
202 GPRA Corrective Action Baseline: No
Corrective Action Workload Universe: No
Subject to Corrective Action Universe: No
Non-TSDs Where RCRA CA has Been Imposed Universe: No
TSDs Potentially Subject to CA Under 3004 (u)/(v) Universe: No
TSDs Only Subject to CA under Discretionary Auth Universe: No
Corrective Action Priority Ranking: No NCAPS ranking
Environmental Control Indicator: No
Institutional Control Indicator: No
Human Exposure Controls Indicator: N/A
Groundwater Controls Indicator: N/A
Operating TSD Universe: Not reported
Full Enforcement Universe: Not reported
Significant Non-Complier Universe: No
Unaddressed Significant Non-Complier Universe: No
Addressed Significant Non-Complier Universe: No
Significant Non-Complier With a Compliance Schedule Universe: No
Financial Assurance Required: Not reported
Handler Date of Last Change: 2000-09-02 11:51:34.0
Recognized Trader-Importer: No
Recognized Trader-Exporter: No
Importer of Spent Lead Acid Batteries: No
Exporter of Spent Lead Acid Batteries: No
Recycler Activity Without Storage: Not reported
Manifest Broker: Not reported
Sub-Part P Indicator: No

Hazardous Waste Summary:
Waste Code: D011
Waste Description: SILVER

- Continued on next page -

Site Detail Report

Target Property: 1144 EDDY ST
PROVIDENCE, RI 02905

JOB: NA

RCRA NonGen / NLR

EDR ID: 1000882873 **DIST/DIR:** 0.171 ESE **ELEVATION:** 47 **MAP ID:** H33

NAME: REFINING ONE INC **Rev:** 03/22/2021
ADDRESS: 85 ELLENFIELD ST **ID/Status:** RID982752693
PROVIDENCE, RI 02905
PROVIDENCE
SOURCE: US Environmental Protection Agency

Handler - Owner Operator:
Owner/Operator Indicator: Owner
Owner/Operator Name: JEFFERY SITKIN
Legal Status: Private
Date Became Current: Not reported
Date Ended Current: Not reported
Owner/Operator Address: OWNER STREET
Owner/Operator City,State,Zip: OWNERCITY, RI 99999
Owner/Operator Telephone: 401-555-1212
Owner/Operator Telephone Ext: Not reported
Owner/Operator Fax: Not reported
Owner/Operator Email: Not reported

Owner/Operator Indicator: Owner
Owner/Operator Name: JEFFERY SITKIN
Legal Status: Private
Date Became Current: Not reported
Date Ended Current: Not reported
Owner/Operator Address: OWNER STREET
Owner/Operator City,State,Zip: OWNER CITY, RI 00000
Owner/Operator Telephone: Not reported
Owner/Operator Telephone Ext: Not reported
Owner/Operator Fax: Not reported
Owner/Operator Email: Not reported

Historic Generators:
Receive Date: 1989-04-07 00:00:00.0
Handler Name: REFINING ONE INC
Federal Waste Generator Description: Not a generator, verified
State District Owner: Not reported
Large Quantity Handler of Universal Waste: No
Recognized Trader Importer: No
Recognized Trader Exporter: No
Spent Lead Acid Battery Importer: No
Spent Lead Acid Battery Exporter: No
Current Record: Yes
Non Storage Recycler Activity: Not reported
Electronic Manifest Broker: Not reported

List of NAICS Codes and Descriptions:
NAICS Code: 331419
NAICS Description: PRIMARY SMELTING AND REFINING OF NONFERROUS METAL (EXCEPT COPPER AND ALUMINUM)

- Continued on next page -

Site Detail Report

Target Property: 1144 EDDY ST
PROVIDENCE, RI 02905

JOB: NA

RCRA NonGen / NLR

EDR ID: 1000882873 **DIST/DIR:** 0.171 ESE **ELEVATION:** 47 **MAP ID:** H33

NAME: REFINING ONE INC **Rev:** 03/22/2021
ADDRESS: 85 ELLENFIELD ST **ID/Status:** RID982752693
PROVIDENCE, RI 02905
PROVIDENCE
SOURCE: US Environmental Protection Agency

Facility Has Received Notices of Violation:
Found Violation: Yes
Agency Which Determined Violation: State
Violation Short Description: Generators - General
Date Violation was Determined: 1990-12-20 00:00:00.0
Actual Return to Compliance Date: 1999-03-23 00:00:00.0
Return to Compliance Qualifier: Observed
Violation Responsible Agency: State
Scheduled Compliance Date: 1991-02-11 00:00:00.0
Enforcement Identifier: 001
Date of Enforcement Action: 1990-12-26 00:00:00.0
Enforcement Responsible Agency: State
Enforcement Docket Number: Not reported
Enforcement Attorney: Not reported
Corrective Action Component: No
Appeal Initiated Date: Not reported
Appeal Resolution Date: Not reported
Disposition Status Date: Not reported
Disposition Status: Not reported
Disposition Status Description: Not reported
Consent/Final Order Sequence Number: Not reported
Consent/Final Order Respondent Name: Not reported
Consent/Final Order Lead Agency: Not reported
Enforcement Type: WRITTEN INFORMAL
Enforcement Responsible Person: Not reported
Enforcement Responsible Sub-Organization: Not reported
SEP Sequence Number: Not reported
SEP Expenditure Amount: Not reported
SEP Scheduled Completion Date: Not reported
SEP Actual Date: Not reported
SEP Defaulted Date: Not reported
SEP Type: Not reported
SEP Type Description: Not reported
Proposed Amount: Not reported
Final Monetary Amount: Not reported
Paid Amount: Not reported
Final Count: Not reported
Final Amount: Not reported

Found Violation: Yes
Agency Which Determined Violation: State
Violation Short Description: Generators - General
Date Violation was Determined: 1990-12-20 00:00:00.0
Actual Return to Compliance Date: 1999-03-23 00:00:00.0

- Continued on next page -

Site Detail Report

Target Property: 1144 EDDY ST
PROVIDENCE, RI 02905

JOB: NA

RCRA NonGen / NLR

EDR ID: 1000882873 **DIST/DIR:** 0.171 ESE **ELEVATION:** 47 **MAP ID:** H33

NAME: REFINING ONE INC **Rev:** 03/22/2021
ADDRESS: 85 ELLENFIELD ST **ID/Status:** RID982752693
PROVIDENCE, RI 02905
PROVIDENCE
SOURCE: US Environmental Protection Agency

Return to Compliance Qualifier: Observed
Violation Responsible Agency: State
Scheduled Compliance Date: 1991-02-11 00:00:00.0
Enforcement Identifier: 001
Date of Enforcement Action: 1990-12-26 00:00:00.0
Enforcement Responsible Agency: State
Enforcement Docket Number: Not reported
Enforcement Attorney: Not reported
Corrective Action Component: No
Appeal Initiated Date: Not reported
Appeal Resolution Date: Not reported
Disposition Status Date: Not reported
Disposition Status: Not reported
Disposition Status Description: Not reported
Consent/Final Order Sequence Number: Not reported
Consent/Final Order Respondent Name: Not reported
Consent/Final Order Lead Agency: Not reported
Enforcement Type: WRITTEN INFORMAL
Enforcement Responsible Person: Not reported
Enforcement Responsible Sub-Organization: Not reported
SEP Sequence Number: Not reported
SEP Expenditure Amount: Not reported
SEP Scheduled Completion Date: Not reported
SEP Actual Date: Not reported
SEP Defaulted Date: Not reported
SEP Type: Not reported
SEP Type Description: Not reported
Proposed Amount: Not reported
Final Monetary Amount: Not reported
Paid Amount: Not reported
Final Count: Not reported
Final Amount: Not reported

Found Violation: Yes
Agency Which Determined Violation: State
Violation Short Description: Generators - General
Date Violation was Determined: 1990-12-20 00:00:00.0
Actual Return to Compliance Date: 1999-03-23 00:00:00.0
Return to Compliance Qualifier: Observed
Violation Responsible Agency: State
Scheduled Compliance Date: Not reported
Enforcement Identifier: 001
Date of Enforcement Action: 1990-12-26 00:00:00.0
Enforcement Responsible Agency: State
Enforcement Docket Number: Not reported

- Continued on next page -

Site Detail Report

Target Property: 1144 EDDY ST
PROVIDENCE, RI 02905

JOB: NA

RCRA NonGen / NLR

EDR ID: 1000882873 **DIST/DIR:** 0.171 ESE **ELEVATION:** 47 **MAP ID:** H33

NAME: REFINING ONE INC **Rev:** 03/22/2021
ADDRESS: 85 ELLENFIELD ST **ID/Status:** RID982752693
PROVIDENCE, RI 02905
PROVIDENCE
SOURCE: US Environmental Protection Agency

Enforcement Attorney: Not reported
Corrective Action Component: No
Appeal Initiated Date: Not reported
Appeal Resolution Date: Not reported
Disposition Status Date: Not reported
Disposition Status: Not reported
Disposition Status Description: Not reported
Consent/Final Order Sequence Number: Not reported
Consent/Final Order Respondent Name: Not reported
Consent/Final Order Lead Agency: Not reported
Enforcement Type: WRITTEN INFORMAL
Enforcement Responsible Person: Not reported
Enforcement Responsible Sub-Organization: Not reported
SEP Sequence Number: Not reported
SEP Expenditure Amount: Not reported
SEP Scheduled Completion Date: Not reported
SEP Actual Date: Not reported
SEP Defaulted Date: Not reported
SEP Type: Not reported
SEP Type Description: Not reported
Proposed Amount: Not reported
Final Monetary Amount: Not reported
Paid Amount: Not reported
Final Count: Not reported
Final Amount: Not reported

Found Violation: Yes
Agency Which Determined Violation: State
Violation Short Description: Generators - General
Date Violation was Determined: 1990-12-20 00:00:00.0
Actual Return to Compliance Date: 1999-03-23 00:00:00.0
Return to Compliance Qualifier: Observed
Violation Responsible Agency: State
Scheduled Compliance Date: Not reported
Enforcement Identifier: 001
Date of Enforcement Action: 1990-12-26 00:00:00.0
Enforcement Responsible Agency: State
Enforcement Docket Number: Not reported
Enforcement Attorney: Not reported
Corrective Action Component: No
Appeal Initiated Date: Not reported
Appeal Resolution Date: Not reported
Disposition Status Date: Not reported
Disposition Status: Not reported
Disposition Status Description: Not reported

- Continued on next page -

Site Detail Report

Target Property: 1144 EDDY ST
PROVIDENCE, RI 02905

JOB: NA

RCRA NonGen / NLR

EDR ID: 1000882873 **DIST/DIR:** 0.171 ESE **ELEVATION:** 47 **MAP ID:** H33

NAME: REFINING ONE INC **Rev:** 03/22/2021
ADDRESS: 85 ELLENFIELD ST **ID/Status:** RID982752693
PROVIDENCE, RI 02905
PROVIDENCE
SOURCE: US Environmental Protection Agency

Consent/Final Order Sequence Number: Not reported
Consent/Final Order Respondent Name: Not reported
Consent/Final Order Lead Agency: Not reported
Enforcement Type: WRITTEN INFORMAL
Enforcement Responsible Person: Not reported
Enforcement Responsible Sub-Organization: Not reported
SEP Sequence Number: Not reported
SEP Expenditure Amount: Not reported
SEP Scheduled Completion Date: Not reported
SEP Actual Date: Not reported
SEP Defaulted Date: Not reported
SEP Type: Not reported
SEP Type Description: Not reported
Proposed Amount: Not reported
Final Monetary Amount: Not reported
Paid Amount: Not reported
Final Count: Not reported
Final Amount: Not reported

Evaluation Action Summary:
Evaluation Date: 1999-03-23 00:00:00.0
Evaluation Responsible Agency: State
Found Violation: Yes
Evaluation Type Description: NON-FINANCIAL RECORD REVIEW
Evaluation Responsible Person Identifier: TMRRI
Evaluation Responsible Sub-Organization: HW
Actual Return to Compliance Date: 1999-03-23 00:00:00.0
Scheduled Compliance Date: 1991-02-11 00:00:00.0
Date of Request: Not reported
Date Response Received: Not reported
Request Agency: Not reported
Former Citation: Not reported

Evaluation Date: 1990-12-20 00:00:00.0
Evaluation Responsible Agency: State
Found Violation: Yes
Evaluation Type Description: COMPLIANCE EVALUATION INSPECTION ON-SITE
Evaluation Responsible Person Identifier: R1JMC
Evaluation Responsible Sub-Organization: Not reported
Actual Return to Compliance Date: 1999-03-23 00:00:00.0
Scheduled Compliance Date: 1991-02-11 00:00:00.0
Date of Request: Not reported
Date Response Received: Not reported
Request Agency: Not reported

- Continued on next page -

Site Detail Report

Target Property: 1144 EDDY ST
PROVIDENCE, RI 02905

JOB: NA

RCRA NonGen / NLR

EDR ID: 1000882873 **DIST/DIR:** 0.171 ESE **ELEVATION:** 47 **MAP ID:** H33

NAME: REFINING ONE INC **Rev:** 03/22/2021
ADDRESS: 85 ELLENFIELD ST **ID/Status:** RID982752693
PROVIDENCE, RI 02905
PROVIDENCE
SOURCE: US Environmental Protection Agency

Former Citation: Not reported

Evaluation Date: 1999-03-23 00:00:00.0
Evaluation Responsible Agency: State
Found Violation: Yes
Evaluation Type Description: NON-FINANCIAL RECORD REVIEW
Evaluation Responsible Person Identifier: TMRRI
Evaluation Responsible Sub-Organization: HW
Actual Return to Compliance Date: 1999-03-23 00:00:00.0
Scheduled Compliance Date: Not reported
Date of Request: Not reported
Date Response Received: Not reported
Request Agency: Not reported
Former Citation: Not reported

Evaluation Date: 1990-12-20 00:00:00.0
Evaluation Responsible Agency: State
Found Violation: Yes
Evaluation Type Description: COMPLIANCE EVALUATION INSPECTION ON-SITE
Evaluation Responsible Person Identifier: R1JMC
Evaluation Responsible Sub-Organization: Not reported
Actual Return to Compliance Date: 1999-03-23 00:00:00.0
Scheduled Compliance Date: Not reported
Date of Request: Not reported
Date Response Received: Not reported
Request Agency: Not reported
Former Citation: Not reported

Site Detail Report

Target Property: 1144 EDDY ST
PROVIDENCE, RI 02905

JOB: NA

RCRA NonGen / NLR

EDR ID: 1000875547 **DIST/DIR:** 0.171 ESE **ELEVATION:** 47 **MAP ID:** H34

NAME: SOLUBLE METALS INC **Rev:** 03/22/2021
ADDRESS: 85 ELLENFIELD ST **ID/Status:** RID987487212
PROVIDENCE, RI 02903
PROVIDENCE
SOURCE: US Environmental Protection Agency

RCRA NonGen / NLR:
Date Form Received by Agency: 2007-07-27 00:00:00.0
Handler Name: SOLUBLE METALS INC
Handler Address: 85 ELLENFIELD ST
Handler City,State,Zip: PROVIDENCE, RI 02903
EPA ID: RID987487212
Contact Name: JEFFREY STIKIN
Contact Address: 85 ELLENFIELD ST
Contact City,State,Zip: PROVIDENCE, RI 02903
Contact Telephone: 401-467-2700
Contact Fax: Not reported
Contact Email: Not reported
Contact Title: Not reported
EPA Region: 01
Land Type: Private
Federal Waste Generator Description: Not reported
Non-Notifier: Not reported
Biennial Report Cycle: Not reported
Accessibility: Not reported
Active Site Indicator: Not reported
State District Owner: Not reported
State District: Not reported
Mailing Address: PO BOX 14574
Mailing City,State,Zip: EAST PROVIDENCE, RI 02914
Owner Name: JOSEPH RUGGIERO
Owner Type: Private
Operator Name: Not reported
Operator Type: Not reported
Short-Term Generator Activity: No
Importer Activity: No
Mixed Waste Generator: No
Transporter Activity: No
Transfer Facility Activity: No
Recycler Activity with Storage: No
Small Quantity On-Site Burner Exemption: No
Smelting Melting and Refining Furnace Exemption: No
Underground Injection Control: No
Off-Site Waste Receipt: No
Universal Waste Indicator: No
Universal Waste Destination Facility: No
Federal Universal Waste: No
Active Site Fed-Reg Treatment Storage and Disposal Facility: Not reported
Active Site Converter Treatment storage and Disposal Facility: Not reported
Active Site State-Reg Treatment Storage and Disposal Facility: Not reported

- Continued on next page -

Site Detail Report

Target Property: 1144 EDDY ST
PROVIDENCE, RI 02905

JOB: NA

RCRA NonGen / NLR

EDR ID: 1000875547 DIST/DIR: 0.171 ESE ELEVATION: 47 MAP ID: H34

NAME: SOLUBLE METALS INC

Rev: 03/22/2021

ADDRESS: 85 ELLENFIELD ST
PROVIDENCE, RI 02903
PROVIDENCE

ID/Status: RID987487212

SOURCE: US Environmental Protection Agency

Active Site State-Reg Handler: ---
Federal Facility Indicator: Not reported
Hazardous Secondary Material Indicator: NN
Sub-Part K Indicator: Not reported
Commercial TSD Indicator: No
Treatment Storage and Disposal Type: Not reported
2018 GPRA Permit Baseline: Not on the Baseline
2018 GPRA Renewals Baseline: Not on the Baseline
Permit Renewals Workload Universe: Not reported
Permit Workload Universe: Not reported
Permit Progress Universe: Not reported
Post-Closure Workload Universe: Not reported
Closure Workload Universe: Not reported
202 GPRA Corrective Action Baseline: No
Corrective Action Workload Universe: No
Subject to Corrective Action Universe: No
Non-TSDFs Where RCRA CA has Been Imposed Universe: No
TSDFs Potentially Subject to CA Under 3004 (u)/(v) Universe: No
TSDFs Only Subject to CA under Discretionary Auth Universe: No
Corrective Action Priority Ranking: No NCAPS ranking
Environmental Control Indicator: No
Institutional Control Indicator: No
Human Exposure Controls Indicator: N/A
Groundwater Controls Indicator: N/A
Operating TSDF Universe: Not reported
Full Enforcement Universe: Not reported
Significant Non-Complier Universe: No
Unaddressed Significant Non-Complier Universe: No
Addressed Significant Non-Complier Universe: No
Significant Non-Complier With a Compliance Schedule Universe: No
Financial Assurance Required: Not reported
Handler Date of Last Change: 2007-10-02 12:15:50.0
Recognized Trader-Importer: No
Recognized Trader-Exporter: No
Importer of Spent Lead Acid Batteries: No
Exporter of Spent Lead Acid Batteries: No
Recycler Activity Without Storage: Not reported
Manifest Broker: Not reported
Sub-Part P Indicator: No

Hazardous Waste Summary:

Waste Code: D002

Waste Description: CORROSIVE WASTE

- Continued on next page -

Site Detail Report

Target Property: 1144 EDDY ST
PROVIDENCE, RI 02905

JOB: NA

RCRA NonGen / NLR

EDR ID: 1000875547 DIST/DIR: 0.171 ESE ELEVATION: 47 MAP ID: H34

NAME: SOLUBLE METALS INC

Rev: 03/22/2021

ADDRESS: 85 ELLENFIELD ST
PROVIDENCE, RI 02903
PROVIDENCE

ID/Status: RID987487212

SOURCE: US Environmental Protection Agency

Waste Code: D008
Waste Description: LEAD

Waste Code: D011
Waste Description: SILVER

Waste Code: F006
Waste Description: WASTEWATER TREATMENT SLUDGES FROM ELECTROPLATING OPERATIONS, EXCEPT FROM THE FOLLOWING PROCESSES: (1) SULFURIC ACID ANODIZING OF ALUMINUM; (2) TIN PLATING ON CARBON STEEL; (3) ZINC PLATING (SEGREGATED BASIS) ON CARBON STEEL; (4) ALUMINUM OR ZINC-ALUMINUM PLATING ON CARBON STEEL; (5) CLEANING/STRIPPING ASSOCIATED WITH TIN, ZINC, AND ALUMINUM PLATING ON CARBON STEEL; AND (6) CHEMICAL ETCHING AND MILLING OF ALUMINUM.

Waste Code: F007
Waste Description: SPENT CYANIDE PLATING BATH SOLUTIONS FROM ELECTROPLATING OPERATIONS.

Waste Code: F008
Waste Description: PLATING BATH RESIDUES FROM THE BOTTOM OF PLATING BATHS FROM ELECTROPLATING OPERATIONS IN WHICH CYANIDES ARE USED IN THE PROCESS.

Waste Code: F009
Waste Description: SPENT STRIPPING AND CLEANING BATH SOLUTIONS FROM ELECTROPLATING OPERATIONS IN WHICH CYANIDES ARE USED IN THE PROCESS.

Handler - Owner Operator:
Owner/Operator Indicator: Owner
Owner/Operator Name: JOSEPH RUGGIERO
Legal Status: Private
Date Became Current: Not reported
Date Ended Current: Not reported
Owner/Operator Address: 1 NAYATT RD
Owner/Operator City,State,Zip: BARRINGTON, RI 02906
Owner/Operator Telephone: 401-849-8499
Owner/Operator Telephone Ext: Not reported
Owner/Operator Fax: Not reported
Owner/Operator Email: Not reported

Owner/Operator Indicator: Owner
Owner/Operator Name: JOSEPH RUGGIERO
Legal Status: Private
Date Became Current: Not reported
Date Ended Current: Not reported

- Continued on next page -

Site Detail Report

Target Property: 1144 EDDY ST
PROVIDENCE, RI 02905

JOB: NA

RCRA NonGen / NLR

EDR ID: 1000875547 **DIST/DIR:** 0.171 ESE **ELEVATION:** 47 **MAP ID:** H34

NAME: SOLUBLE METALS INC **Rev:** 03/22/2021
ADDRESS: 85 ELLENFIELD ST **ID/Status:** RID987487212
PROVIDENCE, RI 02903
PROVIDENCE
SOURCE: US Environmental Protection Agency

Owner/Operator Address: 1 NAYATT RD
Owner/Operator City,State,Zip: BARRINGTON, RI 02906
Owner/Operator Telephone: 401-849-8499
Owner/Operator Telephone Ext: Not reported
Owner/Operator Fax: Not reported
Owner/Operator Email: Not reported

Historic Generators:
Receive Date: 2007-07-27 00:00:00.0
Handler Name: SOLUBLE METALS INC
Federal Waste Generator Description: Not reported
State District Owner: Not reported
Large Quantity Handler of Universal Waste: No
Recognized Trader Importer: No
Recognized Trader Exporter: No
Spent Lead Acid Battery Importer: No
Spent Lead Acid Battery Exporter: No
Current Record: Yes
Non Storage Recycler Activity: Not reported
Electronic Manifest Broker: Not reported

Receive Date: 1993-07-30 00:00:00.0
Handler Name: SOLUBLE METALS INC
Federal Waste Generator Description: Small Quantity Generator
State District Owner: Not reported
Large Quantity Handler of Universal Waste: No
Recognized Trader Importer: No
Recognized Trader Exporter: No
Spent Lead Acid Battery Importer: No
Spent Lead Acid Battery Exporter: No
Current Record: No
Non Storage Recycler Activity: Not reported
Electronic Manifest Broker: Not reported

List of NAICS Codes and Descriptions:
NAICS Codes: No NAICS Codes Found

Facility Has Received Notices of Violations:
Violations: No Violations Found

Evaluation Action Summary:
Evaluations: No Evaluations Found

Site Detail Report

Target Property: 1144 EDDY ST
PROVIDENCE, RI 02905

JOB: NA

RCRA-SQG

EDR ID: 1000982212 **DIST/DIR:** 0.173 West **ELEVATION:** 48 **MAP ID:** J35

NAME: METALLURGICAL SOLUTIONS INC
ADDRESS: 85 ALDRICH ST
PROVIDENCE, RI 02905
PROVIDENCE
SOURCE: US Environmental Protection Agency

Rev: 03/22/2021
ID/Status: RI5000007609

RCRA-SQG:

Date Form Received by Agency: 1994-11-10 00:00:00.0
Handler Name: METALLURGICAL SOLUTIONS INC
Handler Address: 85 ALDRICH ST
Handler City,State,Zip: PROVIDENCE, RI 02905-1502
EPA ID: RI5000007609
Contact Name: GREGORY DEXTER
Contact Address: 85 ALDRICH ST
Contact City,State,Zip: PROVIDENCE, RI 02905-1502
Contact Telephone: 401-941-2100
Contact Fax: Not reported
Contact Email: Not reported
Contact Title: Not reported
EPA Region: 01
Land Type: Private
Federal Waste Generator Description: Small Quantity Generator
Non-Notifier: Not reported
Biennial Report Cycle: Not reported
Accessibility: Not reported
Active Site Indicator: Handler Activities
State District Owner: Not reported
State District: Not reported
Mailing Address: ALDRICH ST
Mailing City,State,Zip: PROVIDENCE, RI 02905-1502
Owner Name: G DEXTER
Owner Type: Private
Operator Name: Not reported
Operator Type: Not reported
Short-Term Generator Activity: No
Importer Activity: No
Mixed Waste Generator: No
Transporter Activity: No
Transfer Facility Activity: No
Recycler Activity with Storage: No
Small Quantity On-Site Burner Exemption: No
Smelting Melting and Refining Furnace Exemption: No
Underground Injection Control: No
Off-Site Waste Receipt: No
Universal Waste Indicator: No
Universal Waste Destination Facility: No
Federal Universal Waste: No
Active Site Fed-Reg Treatment Storage and Disposal Facility: Not reported
Active Site Converter Treatment storage and Disposal Facility: Not reported
Active Site State-Reg Treatment Storage and Disposal Facility: Not reported

- Continued on next page -

Site Detail Report

Target Property: 1144 EDDY ST
PROVIDENCE, RI 02905

JOB: NA

RCRA-SQG

EDR ID: 1000982212 **DIST/DIR:** 0.173 West **ELEVATION:** 48 **MAP ID:** J35

NAME: METALLURGICAL SOLUTIONS INC

Rev: 03/22/2021

ADDRESS: 85 ALDRICH ST
PROVIDENCE, RI 02905
PROVIDENCE

ID/Status: RI5000007609

SOURCE: US Environmental Protection Agency

Active Site State-Reg Handler: ---
Federal Facility Indicator: Not reported
Hazardous Secondary Material Indicator: NN
Sub-Part K Indicator: Not reported
Commercial TSD Indicator: No
Treatment Storage and Disposal Type: Not reported
2018 GPRA Permit Baseline: Not on the Baseline
2018 GPRA Renewals Baseline: Not on the Baseline
Permit Renewals Workload Universe: Not reported
Permit Workload Universe: Not reported
Permit Progress Universe: Not reported
Post-Closure Workload Universe: Not reported
Closure Workload Universe: Not reported
202 GPRA Corrective Action Baseline: No
Corrective Action Workload Universe: No
Subject to Corrective Action Universe: No
Non-TSDFs Where RCRA CA has Been Imposed Universe: No
TSDFs Potentially Subject to CA Under 3004 (u)/(v) Universe: No
TSDFs Only Subject to CA under Discretionary Auth Universe: No
Corrective Action Priority Ranking: No NCAPS ranking
Environmental Control Indicator: No
Institutional Control Indicator: No
Human Exposure Controls Indicator: N/A
Groundwater Controls Indicator: N/A
Operating TSDF Universe: Not reported
Full Enforcement Universe: Not reported
Significant Non-Complier Universe: No
Unaddressed Significant Non-Complier Universe: No
Addressed Significant Non-Complier Universe: No
Significant Non-Complier With a Compliance Schedule Universe: No
Financial Assurance Required: Not reported
Handler Date of Last Change: 2014-08-20 00:00:00.0
Recognized Trader-Importer: No
Recognized Trader-Exporter: No
Importer of Spent Lead Acid Batteries: No
Exporter of Spent Lead Acid Batteries: No
Recycler Activity Without Storage: Not reported
Manifest Broker: Not reported
Sub-Part P Indicator: No

Hazardous Waste Summary:
Waste Code: D005
Waste Description: BARIUM

- Continued on next page -

Site Detail Report

Target Property: 1144 EDDY ST
PROVIDENCE, RI 02905

JOB: NA

RCRA-SQG

EDR ID: 1000982212 **DIST/DIR:** 0.173 West **ELEVATION:** 48 **MAP ID:** J35

NAME: METALLURGICAL SOLUTIONS INC
ADDRESS: 85 ALDRICH ST
PROVIDENCE, RI 02905
PROVIDENCE
SOURCE: US Environmental Protection Agency

Rev: 03/22/2021
ID/Status: RI5000007609

Handler - Owner Operator:
Owner/Operator Indicator: Owner
Owner/Operator Name: G DEXTER
Legal Status: Private
Date Became Current: Not reported
Date Ended Current: Not reported
Owner/Operator Address: 175 HOFFMON AVE NO 107
Owner/Operator City,State,Zip: CRANSTON, RI 02920
Owner/Operator Telephone: Not reported
Owner/Operator Telephone Ext: Not reported
Owner/Operator Fax: Not reported
Owner/Operator Email: Not reported

Owner/Operator Indicator: Owner
Owner/Operator Name: J OMEARA
Legal Status: Private
Date Became Current: Not reported
Date Ended Current: Not reported
Owner/Operator Address: 175 HOFFMON AVE NO 107
Owner/Operator City,State,Zip: CRANSTON, RI 02920
Owner/Operator Telephone: 401-944-8788
Owner/Operator Telephone Ext: Not reported
Owner/Operator Fax: Not reported
Owner/Operator Email: Not reported

Historic Generators:
Receive Date: 1994-11-10 00:00:00.0
Handler Name: METALLURGICAL SOLUTIONS INC
Federal Waste Generator Description: Small Quantity Generator
State District Owner: Not reported
Large Quantity Handler of Universal Waste: No
Recognized Trader Importer: No
Recognized Trader Exporter: No
Spent Lead Acid Battery Importer: No
Spent Lead Acid Battery Exporter: No
Current Record: Yes
Non Storage Recycler Activity: Not reported
Electronic Manifest Broker: Not reported

List of NAICS Codes and Descriptions:
NAICS Codes: No NAICS Codes Found

- Continued on next page -

Site Detail Report

Target Property: 1144 EDDY ST
PROVIDENCE, RI 02905

JOB: NA

RCRA-SQG

EDR ID: 1000982212 **DIST/DIR:** 0.173 West **ELEVATION:** 48 **MAP ID:** J35

NAME: METALLURGICAL SOLUTIONS INC
ADDRESS: 85 ALDRICH ST
PROVIDENCE, RI 02905
PROVIDENCE
SOURCE: US Environmental Protection Agency

Rev: 03/22/2021
ID/Status: RI5000007609

Facility Has Received Notices of Violation:
Found Violation: Yes
Agency Which Determined Violation: State
Violation Short Description: Generators - Pre-transport
Date Violation was Determined: 2014-06-27 00:00:00.0
Actual Return to Compliance Date: 2017-08-31 00:00:00.0
Return to Compliance Qualifier: Observed
Violation Responsible Agency: State
Scheduled Compliance Date: 2017-06-19 00:00:00.0
Enforcement Identifier: 001
Date of Enforcement Action: 2017-05-17 00:00:00.0
Enforcement Responsible Agency: State
Enforcement Docket Number: HW-14-78
Enforcement Attorney: Not reported
Corrective Action Component: No
Appeal Initiated Date: Not reported
Appeal Resolution Date: Not reported
Disposition Status Date: Not reported
Disposition Status: Not reported
Disposition Status Description: Not reported
Consent/Final Order Sequence Number: Not reported
Consent/Final Order Respondent Name: Not reported
Consent/Final Order Lead Agency: Not reported
Enforcement Type: INITIAL 3008(A) COMPLIANCE
Enforcement Responsible Person: RJNRI
Enforcement Responsible Sub-Organization: HW
SEP Sequence Number: Not reported
SEP Expenditure Amount: Not reported
SEP Scheduled Completion Date: Not reported
SEP Actual Date: Not reported
SEP Defaulted Date: Not reported
SEP Type: Not reported
SEP Type Description: Not reported
Proposed Amount: 31075
Final Monetary Amount: Not reported
Paid Amount: Not reported
Final Count: Not reported
Final Amount: Not reported

Found Violation: Yes
Agency Which Determined Violation: State
Violation Short Description: State Statute or Regulation
Date Violation was Determined: 2014-06-27 00:00:00.0
Actual Return to Compliance Date: 2017-08-31 00:00:00.0

- Continued on next page -

Site Detail Report

Target Property: 1144 EDDY ST
PROVIDENCE, RI 02905

JOB: NA

RCRA-SQG

EDR ID: 1000982212 **DIST/DIR:** 0.173 West **ELEVATION:** 48 **MAP ID:** J35

NAME: METALLURGICAL SOLUTIONS INC

Rev: 03/22/2021

ADDRESS: 85 ALDRICH ST
PROVIDENCE, RI 02905
PROVIDENCE

ID/Status: RI5000007609

SOURCE: US Environmental Protection Agency

Return to Compliance Qualifier: Observed
Violation Responsible Agency: State
Scheduled Compliance Date: 2017-06-19 00:00:00.0
Enforcement Identifier: 001
Date of Enforcement Action: 2017-10-04 00:00:00.0
Enforcement Responsible Agency: State
Enforcement Docket Number: Not reported
Enforcement Attorney: Not reported
Corrective Action Component: No
Appeal Initiated Date: Not reported
Appeal Resolution Date: Not reported
Disposition Status Date: Not reported
Disposition Status: Not reported
Disposition Status Description: Not reported
Consent/Final Order Sequence Number: Not reported
Consent/Final Order Respondent Name: Not reported
Consent/Final Order Lead Agency: Not reported
Enforcement Type: RELEASE OF NOTICE OF VIOLATION
Enforcement Responsible Person: RJNRI
Enforcement Responsible Sub-Organization: HW
SEP Sequence Number: Not reported
SEP Expenditure Amount: Not reported
SEP Scheduled Completion Date: Not reported
SEP Actual Date: Not reported
SEP Defaulted Date: Not reported
SEP Type: Not reported
SEP Type Description: Not reported
Proposed Amount: Not reported
Final Monetary Amount: 7768
Paid Amount: 7768
Final Count: 1
Final Amount: 7768

Found Violation: Yes
Agency Which Determined Violation: State
Violation Short Description: TSD IS-General Facility Standards
Date Violation was Determined: 2014-06-27 00:00:00.0
Actual Return to Compliance Date: 2017-08-31 00:00:00.0
Return to Compliance Qualifier: Documented
Violation Responsible Agency: State
Scheduled Compliance Date: 2017-06-19 00:00:00.0
Enforcement Identifier: 001
Date of Enforcement Action: 2017-10-04 00:00:00.0
Enforcement Responsible Agency: State
Enforcement Docket Number: Not reported

- Continued on next page -

Site Detail Report

Target Property: 1144 EDDY ST
PROVIDENCE, RI 02905

JOB: NA

RCRA-SQG

EDR ID: 1000982212 **DIST/DIR:** 0.173 West **ELEVATION:** 48 **MAP ID:** J35

NAME: METALLURGICAL SOLUTIONS INC

Rev: 03/22/2021

ADDRESS: 85 ALDRICH ST
PROVIDENCE, RI 02905
PROVIDENCE

ID/Status: RI5000007609

SOURCE: US Environmental Protection Agency

Enforcement Attorney: Not reported
Corrective Action Component: No
Appeal Initiated Date: Not reported
Appeal Resolution Date: Not reported
Disposition Status Date: Not reported
Disposition Status: Not reported
Disposition Status Description: Not reported
Consent/Final Order Sequence Number: Not reported
Consent/Final Order Respondent Name: Not reported
Consent/Final Order Lead Agency: Not reported
Enforcement Type: RELEASE OF NOTICE OF VIOLATION
Enforcement Responsible Person: RJNRI
Enforcement Responsible Sub-Organization: HW
SEP Sequence Number: Not reported
SEP Expenditure Amount: Not reported
SEP Scheduled Completion Date: Not reported
SEP Actual Date: Not reported
SEP Defaulted Date: Not reported
SEP Type: Not reported
SEP Type Description: Not reported
Proposed Amount: Not reported
Final Monetary Amount: 7768
Paid Amount: 7768
Final Count: 1
Final Amount: 7768

Found Violation: Yes
Agency Which Determined Violation: State
Violation Short Description: Generators - General
Date Violation was Determined: 2014-06-27 00:00:00.0
Actual Return to Compliance Date: 2017-08-31 00:00:00.0
Return to Compliance Qualifier: Observed
Violation Responsible Agency: State
Scheduled Compliance Date: 2017-06-19 00:00:00.0
Enforcement Identifier: 001
Date of Enforcement Action: 2017-05-17 00:00:00.0
Enforcement Responsible Agency: State
Enforcement Docket Number: HW-14-78
Enforcement Attorney: Not reported
Corrective Action Component: No
Appeal Initiated Date: Not reported
Appeal Resolution Date: Not reported
Disposition Status Date: Not reported
Disposition Status: Not reported
Disposition Status Description: Not reported

- Continued on next page -

Site Detail Report

Target Property: 1144 EDDY ST
PROVIDENCE, RI 02905

JOB: NA

RCRA-SQG

EDR ID: 1000982212 **DIST/DIR:** 0.173 West **ELEVATION:** 48 **MAP ID:** J35

NAME: METALLURGICAL SOLUTIONS INC

Rev: 03/22/2021

ADDRESS: 85 ALDRICH ST
PROVIDENCE, RI 02905
PROVIDENCE

ID/Status: RI5000007609

SOURCE: US Environmental Protection Agency

Consent/Final Order Sequence Number: Not reported
Consent/Final Order Respondent Name: Not reported
Consent/Final Order Lead Agency: Not reported
Enforcement Type: INITIAL 3008(A) COMPLIANCE
Enforcement Responsible Person: RJNRI
Enforcement Responsible Sub-Organization: HW
SEP Sequence Number: Not reported
SEP Expenditure Amount: Not reported
SEP Scheduled Completion Date: Not reported
SEP Actual Date: Not reported
SEP Defaulted Date: Not reported
SEP Type: Not reported
SEP Type Description: Not reported
Proposed Amount: 31075
Final Monetary Amount: Not reported
Paid Amount: Not reported
Final Count: Not reported
Final Amount: Not reported

Found Violation: Yes
Agency Which Determined Violation: State
Violation Short Description: Generators - Pre-transport
Date Violation was Determined: 2014-06-27 00:00:00.0
Actual Return to Compliance Date: 2017-08-31 00:00:00.0
Return to Compliance Qualifier: Observed
Violation Responsible Agency: State
Scheduled Compliance Date: 2017-06-19 00:00:00.0
Enforcement Identifier: 001
Date of Enforcement Action: 2017-10-04 00:00:00.0
Enforcement Responsible Agency: State
Enforcement Docket Number: Not reported
Enforcement Attorney: Not reported
Corrective Action Component: No
Appeal Initiated Date: Not reported
Appeal Resolution Date: Not reported
Disposition Status Date: Not reported
Disposition Status: Not reported
Disposition Status Description: Not reported
Consent/Final Order Sequence Number: Not reported
Consent/Final Order Respondent Name: Not reported
Consent/Final Order Lead Agency: Not reported
Enforcement Type: RELEASE OF NOTICE OF VIOLATION
Enforcement Responsible Person: RJNRI
Enforcement Responsible Sub-Organization: HW
SEP Sequence Number: Not reported

- Continued on next page -

Site Detail Report

Target Property: 1144 EDDY ST
PROVIDENCE, RI 02905

JOB: NA

RCRA-SQG

EDR ID: 1000982212 **DIST/DIR:** 0.173 West **ELEVATION:** 48 **MAP ID:** J35

NAME: METALLURGICAL SOLUTIONS INC
ADDRESS: 85 ALDRICH ST
PROVIDENCE, RI 02905
PROVIDENCE
SOURCE: US Environmental Protection Agency

Rev: 03/22/2021
ID/Status: RI5000007609

SEP Expenditure Amount: Not reported
SEP Scheduled Completion Date: Not reported
SEP Actual Date: Not reported
SEP Defaulted Date: Not reported
SEP Type: Not reported
SEP Type Description: Not reported
Proposed Amount: Not reported
Final Monetary Amount: 7768
Paid Amount: 7768
Final Count: 1
Final Amount: 7768

Found Violation: Yes
Agency Which Determined Violation: State
Violation Short Description: Generators - Pre-transport
Date Violation was Determined: 2014-06-27 00:00:00.0
Actual Return to Compliance Date: 2017-08-31 00:00:00.0
Return to Compliance Qualifier: Observed
Violation Responsible Agency: State
Scheduled Compliance Date: 2017-06-19 00:00:00.0
Enforcement Identifier: 001
Date of Enforcement Action: 2017-05-17 00:00:00.0
Enforcement Responsible Agency: State
Enforcement Docket Number: HW-14-78
Enforcement Attorney: Not reported
Corrective Action Component: No
Appeal Initiated Date: Not reported
Appeal Resolution Date: Not reported
Disposition Status Date: Not reported
Disposition Status: Not reported
Disposition Status Description: Not reported
Consent/Final Order Sequence Number: Not reported
Consent/Final Order Respondent Name: Not reported
Consent/Final Order Lead Agency: Not reported
Enforcement Type: INITIAL 3008(A) COMPLIANCE
Enforcement Responsible Person: RJNRI
Enforcement Responsible Sub-Organization: HW
SEP Sequence Number: Not reported
SEP Expenditure Amount: Not reported
SEP Scheduled Completion Date: Not reported
SEP Actual Date: Not reported
SEP Defaulted Date: Not reported
SEP Type: Not reported
SEP Type Description: Not reported
Proposed Amount: 31075

- Continued on next page -

Site Detail Report

Target Property: 1144 EDDY ST
PROVIDENCE, RI 02905

JOB: NA

RCRA-SQG

EDR ID: 1000982212 **DIST/DIR:** 0.173 West **ELEVATION:** 48 **MAP ID:** J35

NAME: METALLURGICAL SOLUTIONS INC **Rev:** 03/22/2021
ADDRESS: 85 ALDRICH ST **ID/Status:** RI5000007609
PROVIDENCE, RI 02905
PROVIDENCE
SOURCE: US Environmental Protection Agency

Final Monetary Amount: Not reported
Paid Amount: Not reported
Final Count: Not reported
Final Amount: Not reported

Found Violation: Yes
Agency Which Determined Violation: State
Violation Short Description: TSD IS-Container Use and Management
Date Violation was Determined: 2014-06-27 00:00:00.0
Actual Return to Compliance Date: 2017-08-31 00:00:00.0
Return to Compliance Qualifier: Observed
Violation Responsible Agency: State
Scheduled Compliance Date: 2017-06-19 00:00:00.0
Enforcement Identifier: 001
Date of Enforcement Action: 2017-05-17 00:00:00.0
Enforcement Responsible Agency: State
Enforcement Docket Number: HW-14-78
Enforcement Attorney: Not reported
Corrective Action Component: No
Appeal Initiated Date: Not reported
Appeal Resolution Date: Not reported
Disposition Status Date: Not reported
Disposition Status: Not reported
Disposition Status Description: Not reported
Consent/Final Order Sequence Number: Not reported
Consent/Final Order Respondent Name: Not reported
Consent/Final Order Lead Agency: Not reported
Enforcement Type: INITIAL 3008(A) COMPLIANCE
Enforcement Responsible Person: RJNRI
Enforcement Responsible Sub-Organization: HW
SEP Sequence Number: Not reported
SEP Expenditure Amount: Not reported
SEP Scheduled Completion Date: Not reported
SEP Actual Date: Not reported
SEP Defaulted Date: Not reported
SEP Type: Not reported
SEP Type Description: Not reported
Proposed Amount: 31075
Final Monetary Amount: Not reported
Paid Amount: Not reported
Final Count: Not reported
Final Amount: Not reported

Found Violation: Yes
Agency Which Determined Violation: State

- Continued on next page -

Site Detail Report

Target Property: 1144 EDDY ST
PROVIDENCE, RI 02905

JOB: NA

RCRA-SQG

EDR ID: 1000982212 **DIST/DIR:** 0.173 West **ELEVATION:** 48 **MAP ID:** J35

NAME: METALLURGICAL SOLUTIONS INC **Rev:** 03/22/2021
ADDRESS: 85 ALDRICH ST **ID/Status:** RI5000007609
PROVIDENCE, RI 02905
PROVIDENCE
SOURCE: US Environmental Protection Agency

Violation Short Description: State Statute or Regulation
Date Violation was Determined: 2014-06-27 00:00:00.0
Actual Return to Compliance Date: 2017-08-31 00:00:00.0
Return to Compliance Qualifier: Observed
Violation Responsible Agency: State
Scheduled Compliance Date: 2017-06-19 00:00:00.0
Enforcement Identifier: 001
Date of Enforcement Action: 2017-05-17 00:00:00.0
Enforcement Responsible Agency: State
Enforcement Docket Number: HW-14-78
Enforcement Attorney: Not reported
Corrective Action Component: No
Appeal Initiated Date: Not reported
Appeal Resolution Date: Not reported
Disposition Status Date: Not reported
Disposition Status: Not reported
Disposition Status Description: Not reported
Consent/Final Order Sequence Number: Not reported
Consent/Final Order Respondent Name: Not reported
Consent/Final Order Lead Agency: Not reported
Enforcement Type: INITIAL 3008(A) COMPLIANCE
Enforcement Responsible Person: RJNRI
Enforcement Responsible Sub-Organization: HW
SEP Sequence Number: Not reported
SEP Expenditure Amount: Not reported
SEP Scheduled Completion Date: Not reported
SEP Actual Date: Not reported
SEP Defaulted Date: Not reported
SEP Type: Not reported
SEP Type Description: Not reported
Proposed Amount: 31075
Final Monetary Amount: Not reported
Paid Amount: Not reported
Final Count: Not reported
Final Amount: Not reported

Found Violation: Yes
Agency Which Determined Violation: State
Violation Short Description: Generators - Pre-transport
Date Violation was Determined: 2014-06-27 00:00:00.0
Actual Return to Compliance Date: 2017-08-31 00:00:00.0
Return to Compliance Qualifier: Observed
Violation Responsible Agency: State
Scheduled Compliance Date: 2017-06-19 00:00:00.0
Enforcement Identifier: 001

- Continued on next page -

Site Detail Report

Target Property: 1144 EDDY ST
PROVIDENCE, RI 02905

JOB: NA

RCRA-SQG

EDR ID: 1000982212 **DIST/DIR:** 0.173 West **ELEVATION:** 48 **MAP ID:** J35

NAME: METALLURGICAL SOLUTIONS INC

Rev: 03/22/2021

ADDRESS: 85 ALDRICH ST
PROVIDENCE, RI 02905
PROVIDENCE

ID/Status: RI5000007609

SOURCE: US Environmental Protection Agency

Date of Enforcement Action: 2017-05-17 00:00:00.0
Enforcement Responsible Agency: State
Enforcement Docket Number: HW-14-78
Enforcement Attorney: Not reported
Corrective Action Component: No
Appeal Initiated Date: Not reported
Appeal Resolution Date: Not reported
Disposition Status Date: Not reported
Disposition Status: Not reported
Disposition Status Description: Not reported
Consent/Final Order Sequence Number: Not reported
Consent/Final Order Respondent Name: Not reported
Consent/Final Order Lead Agency: Not reported
Enforcement Type: INITIAL 3008(A) COMPLIANCE
Enforcement Responsible Person: RJNRI
Enforcement Responsible Sub-Organization: HW
SEP Sequence Number: Not reported
SEP Expenditure Amount: Not reported
SEP Scheduled Completion Date: Not reported
SEP Actual Date: Not reported
SEP Defaulted Date: Not reported
SEP Type: Not reported
SEP Type Description: Not reported
Proposed Amount: 31075
Final Monetary Amount: Not reported
Paid Amount: Not reported
Final Count: Not reported
Final Amount: Not reported

Found Violation: Yes
Agency Which Determined Violation: State
Violation Short Description: TSD IS-General Facility Standards
Date Violation was Determined: 2014-06-27 00:00:00.0
Actual Return to Compliance Date: 2017-08-31 00:00:00.0
Return to Compliance Qualifier: Documented
Violation Responsible Agency: State
Scheduled Compliance Date: 2017-06-19 00:00:00.0
Enforcement Identifier: 001
Date of Enforcement Action: 2017-05-17 00:00:00.0
Enforcement Responsible Agency: State
Enforcement Docket Number: HW-14-78
Enforcement Attorney: Not reported
Corrective Action Component: No
Appeal Initiated Date: Not reported
Appeal Resolution Date: Not reported

- Continued on next page -

Site Detail Report

Target Property: 1144 EDDY ST
PROVIDENCE, RI 02905

JOB: NA

RCRA-SQG

EDR ID: 1000982212 **DIST/DIR:** 0.173 West **ELEVATION:** 48 **MAP ID:** J35

NAME: METALLURGICAL SOLUTIONS INC

Rev: 03/22/2021

ADDRESS: 85 ALDRICH ST
PROVIDENCE, RI 02905
PROVIDENCE

ID/Status: RI5000007609

SOURCE: US Environmental Protection Agency

Disposition Status Date: Not reported
Disposition Status: Not reported
Disposition Status Description: Not reported
Consent/Final Order Sequence Number: Not reported
Consent/Final Order Respondent Name: Not reported
Consent/Final Order Lead Agency: Not reported
Enforcement Type: INITIAL 3008(A) COMPLIANCE
Enforcement Responsible Person: RJNRI
Enforcement Responsible Sub-Organization: HW
SEP Sequence Number: Not reported
SEP Expenditure Amount: Not reported
SEP Scheduled Completion Date: Not reported
SEP Actual Date: Not reported
SEP Defaulted Date: Not reported
SEP Type: Not reported
SEP Type Description: Not reported
Proposed Amount: 31075
Final Monetary Amount: Not reported
Paid Amount: Not reported
Final Count: Not reported
Final Amount: Not reported

Found Violation: Yes
Agency Which Determined Violation: State
Violation Short Description: Generators - Pre-transport
Date Violation was Determined: 2014-06-27 00:00:00.0
Actual Return to Compliance Date: 2017-08-31 00:00:00.0
Return to Compliance Qualifier: Observed
Violation Responsible Agency: State
Scheduled Compliance Date: 2017-06-19 00:00:00.0
Enforcement Identifier: 001
Date of Enforcement Action: 2017-05-17 00:00:00.0
Enforcement Responsible Agency: State
Enforcement Docket Number: HW-14-78
Enforcement Attorney: Not reported
Corrective Action Component: No
Appeal Initiated Date: Not reported
Appeal Resolution Date: Not reported
Disposition Status Date: Not reported
Disposition Status: Not reported
Disposition Status Description: Not reported
Consent/Final Order Sequence Number: Not reported
Consent/Final Order Respondent Name: Not reported
Consent/Final Order Lead Agency: Not reported
Enforcement Type: INITIAL 3008(A) COMPLIANCE

- Continued on next page -

Site Detail Report

Target Property: 1144 EDDY ST
PROVIDENCE, RI 02905

JOB: NA

RCRA-SQG

EDR ID: 1000982212 **DIST/DIR:** 0.173 West **ELEVATION:** 48 **MAP ID:** J35

NAME: METALLURGICAL SOLUTIONS INC
ADDRESS: 85 ALDRICH ST
PROVIDENCE, RI 02905
PROVIDENCE
SOURCE: US Environmental Protection Agency

Rev: 03/22/2021
ID/Status: RI5000007609

Enforcement Responsible Person: RJNRI
Enforcement Responsible Sub-Organization: HW
SEP Sequence Number: Not reported
SEP Expenditure Amount: Not reported
SEP Scheduled Completion Date: Not reported
SEP Actual Date: Not reported
SEP Defaulted Date: Not reported
SEP Type: Not reported
SEP Type Description: Not reported
Proposed Amount: 31075
Final Monetary Amount: Not reported
Paid Amount: Not reported
Final Count: Not reported
Final Amount: Not reported

Found Violation: Yes
Agency Which Determined Violation: State
Violation Short Description: TSD IS-Container Use and Management
Date Violation was Determined: 2014-06-27 00:00:00.0
Actual Return to Compliance Date: 2017-08-31 00:00:00.0
Return to Compliance Qualifier: Observed
Violation Responsible Agency: State
Scheduled Compliance Date: 2017-06-19 00:00:00.0
Enforcement Identifier: 001
Date of Enforcement Action: 2017-10-04 00:00:00.0
Enforcement Responsible Agency: State
Enforcement Docket Number: Not reported
Enforcement Attorney: Not reported
Corrective Action Component: No
Appeal Initiated Date: Not reported
Appeal Resolution Date: Not reported
Disposition Status Date: Not reported
Disposition Status: Not reported
Disposition Status Description: Not reported
Consent/Final Order Sequence Number: Not reported
Consent/Final Order Respondent Name: Not reported
Consent/Final Order Lead Agency: Not reported
Enforcement Type: RELEASE OF NOTICE OF VIOLATION
Enforcement Responsible Person: RJNRI
Enforcement Responsible Sub-Organization: HW
SEP Sequence Number: Not reported
SEP Expenditure Amount: Not reported
SEP Scheduled Completion Date: Not reported
SEP Actual Date: Not reported
SEP Defaulted Date: Not reported

- Continued on next page -

Site Detail Report

Target Property: 1144 EDDY ST
PROVIDENCE, RI 02905

JOB: NA

RCRA-SQG

EDR ID: 1000982212 **DIST/DIR:** 0.173 West **ELEVATION:** 48 **MAP ID:** J35

NAME: METALLURGICAL SOLUTIONS INC
ADDRESS: 85 ALDRICH ST
PROVIDENCE, RI 02905
PROVIDENCE
SOURCE: US Environmental Protection Agency

Rev: 03/22/2021
ID/Status: RI5000007609

SEP Type: Not reported
SEP Type Description: Not reported
Proposed Amount: Not reported
Final Monetary Amount: 7768
Paid Amount: 7768
Final Count: 1
Final Amount: 7768

Found Violation: Yes
Agency Which Determined Violation: State
Violation Short Description: Generators - Pre-transport
Date Violation was Determined: 2014-06-27 00:00:00.0
Actual Return to Compliance Date: 2017-08-31 00:00:00.0
Return to Compliance Qualifier: Observed
Violation Responsible Agency: State
Scheduled Compliance Date: 2017-06-19 00:00:00.0
Enforcement Identifier: 001
Date of Enforcement Action: 2017-10-04 00:00:00.0
Enforcement Responsible Agency: State
Enforcement Docket Number: Not reported
Enforcement Attorney: Not reported
Corrective Action Component: No
Appeal Initiated Date: Not reported
Appeal Resolution Date: Not reported
Disposition Status Date: Not reported
Disposition Status: Not reported
Disposition Status Description: Not reported
Consent/Final Order Sequence Number: Not reported
Consent/Final Order Respondent Name: Not reported
Consent/Final Order Lead Agency: Not reported
Enforcement Type: RELEASE OF NOTICE OF VIOLATION
Enforcement Responsible Person: RJNRI
Enforcement Responsible Sub-Organization: HW
SEP Sequence Number: Not reported
SEP Expenditure Amount: Not reported
SEP Scheduled Completion Date: Not reported
SEP Actual Date: Not reported
SEP Defaulted Date: Not reported
SEP Type: Not reported
SEP Type Description: Not reported
Proposed Amount: Not reported
Final Monetary Amount: 7768
Paid Amount: 7768
Final Count: 1
Final Amount: 7768

- Continued on next page -

Site Detail Report

Target Property: 1144 EDDY ST
PROVIDENCE, RI 02905

JOB: NA

RCRA-SQG

EDR ID: 1000982212 **DIST/DIR:** 0.173 West **ELEVATION:** 48 **MAP ID:** J35

NAME: METALLURGICAL SOLUTIONS INC
ADDRESS: 85 ALDRICH ST
PROVIDENCE, RI 02905
PROVIDENCE
SOURCE: US Environmental Protection Agency

Rev: 03/22/2021
ID/Status: RI5000007609

Found Violation: Yes
Agency Which Determined Violation: State
Violation Short Description: Generators - General
Date Violation was Determined: 2014-06-27 00:00:00.0
Actual Return to Compliance Date: 2017-08-31 00:00:00.0
Return to Compliance Qualifier: Observed
Violation Responsible Agency: State
Scheduled Compliance Date: 2017-06-19 00:00:00.0
Enforcement Identifier: 001
Date of Enforcement Action: 2017-10-04 00:00:00.0
Enforcement Responsible Agency: State
Enforcement Docket Number: Not reported
Enforcement Attorney: Not reported
Corrective Action Component: No
Appeal Initiated Date: Not reported
Appeal Resolution Date: Not reported
Disposition Status Date: Not reported
Disposition Status: Not reported
Disposition Status Description: Not reported
Consent/Final Order Sequence Number: Not reported
Consent/Final Order Respondent Name: Not reported
Consent/Final Order Lead Agency: Not reported
Enforcement Type: RELEASE OF NOTICE OF VIOLATION
Enforcement Responsible Person: RJNRI
Enforcement Responsible Sub-Organization: HW
SEP Sequence Number: Not reported
SEP Expenditure Amount: Not reported
SEP Scheduled Completion Date: Not reported
SEP Actual Date: Not reported
SEP Defaulted Date: Not reported
SEP Type: Not reported
SEP Type Description: Not reported
Proposed Amount: Not reported
Final Monetary Amount: 7768
Paid Amount: 7768
Final Count: 1
Final Amount: 7768

Found Violation: Yes
Agency Which Determined Violation: State
Violation Short Description: Generators - Pre-transport
Date Violation was Determined: 2014-06-27 00:00:00.0
Actual Return to Compliance Date: 2017-08-31 00:00:00.0
Return to Compliance Qualifier: Observed
Violation Responsible Agency: State

- Continued on next page -

Site Detail Report

Target Property: 1144 EDDY ST
PROVIDENCE, RI 02905

JOB: NA

RCRA-SQG

EDR ID: 1000982212 **DIST/DIR:** 0.173 West **ELEVATION:** 48 **MAP ID:** J35

NAME: METALLURGICAL SOLUTIONS INC

Rev: 03/22/2021

ADDRESS: 85 ALDRICH ST
PROVIDENCE, RI 02905
PROVIDENCE

ID/Status: RI5000007609

SOURCE: US Environmental Protection Agency

Scheduled Compliance Date: 2017-06-19 00:00:00.0
Enforcement Identifier: 001
Date of Enforcement Action: 2017-10-04 00:00:00.0
Enforcement Responsible Agency: State
Enforcement Docket Number: Not reported
Enforcement Attorney: Not reported
Corrective Action Component: No
Appeal Initiated Date: Not reported
Appeal Resolution Date: Not reported
Disposition Status Date: Not reported
Disposition Status: Not reported
Disposition Status Description: Not reported
Consent/Final Order Sequence Number: Not reported
Consent/Final Order Respondent Name: Not reported
Consent/Final Order Lead Agency: Not reported
Enforcement Type: RELEASE OF NOTICE OF VIOLATION
Enforcement Responsible Person: RJNRI
Enforcement Responsible Sub-Organization: HW
SEP Sequence Number: Not reported
SEP Expenditure Amount: Not reported
SEP Scheduled Completion Date: Not reported
SEP Actual Date: Not reported
SEP Defaulted Date: Not reported
SEP Type: Not reported
SEP Type Description: Not reported
Proposed Amount: Not reported
Final Monetary Amount: 7768
Paid Amount: 7768
Final Count: 1
Final Amount: 7768

Found Violation: Yes
Agency Which Determined Violation: State
Violation Short Description: Generators - Pre-transport
Date Violation was Determined: 2014-06-27 00:00:00.0
Actual Return to Compliance Date: 2017-08-31 00:00:00.0
Return to Compliance Qualifier: Observed
Violation Responsible Agency: State
Scheduled Compliance Date: 2017-06-19 00:00:00.0
Enforcement Identifier: 001
Date of Enforcement Action: 2017-10-04 00:00:00.0
Enforcement Responsible Agency: State
Enforcement Docket Number: Not reported
Enforcement Attorney: Not reported
Corrective Action Component: No

- Continued on next page -

Site Detail Report

Target Property: 1144 EDDY ST
PROVIDENCE, RI 02905

JOB: NA

RCRA-SQG

EDR ID: 1000982212 **DIST/DIR:** 0.173 West **ELEVATION:** 48 **MAP ID:** J35

NAME: METALLURGICAL SOLUTIONS INC
ADDRESS: 85 ALDRICH ST
PROVIDENCE, RI 02905
PROVIDENCE
SOURCE: US Environmental Protection Agency

Rev: 03/22/2021
ID/Status: RI5000007609

Appeal Initiated Date: Not reported
Appeal Resolution Date: Not reported
Disposition Status Date: Not reported
Disposition Status: Not reported
Disposition Status Description: Not reported
Consent/Final Order Sequence Number: Not reported
Consent/Final Order Respondent Name: Not reported
Consent/Final Order Lead Agency: Not reported
Enforcement Type: RELEASE OF NOTICE OF VIOLATION
Enforcement Responsible Person: RJNRI
Enforcement Responsible Sub-Organization: HW
SEP Sequence Number: Not reported
SEP Expenditure Amount: Not reported
SEP Scheduled Completion Date: Not reported
SEP Actual Date: Not reported
SEP Defaulted Date: Not reported
SEP Type: Not reported
SEP Type Description: Not reported
Proposed Amount: Not reported
Final Monetary Amount: 7768
Paid Amount: 7768
Final Count: 1
Final Amount: 7768

Found Violation: Yes
Agency Which Determined Violation: State
Violation Short Description: State Statute or Regulation
Date Violation was Determined: 2014-06-27 00:00:00.0
Actual Return to Compliance Date: 2017-08-31 00:00:00.0
Return to Compliance Qualifier: Documented
Violation Responsible Agency: State
Scheduled Compliance Date: 2017-06-19 00:00:00.0
Enforcement Identifier: 001
Date of Enforcement Action: 2017-10-04 00:00:00.0
Enforcement Responsible Agency: State
Enforcement Docket Number: Not reported
Enforcement Attorney: Not reported
Corrective Action Component: No
Appeal Initiated Date: Not reported
Appeal Resolution Date: Not reported
Disposition Status Date: Not reported
Disposition Status: Not reported
Disposition Status Description: Not reported
Consent/Final Order Sequence Number: Not reported
Consent/Final Order Respondent Name: Not reported

- Continued on next page -

Site Detail Report

Target Property: 1144 EDDY ST
PROVIDENCE, RI 02905

JOB: NA

RCRA-SQG

EDR ID: 1000982212 **DIST/DIR:** 0.173 West **ELEVATION:** 48 **MAP ID:** J35

NAME: METALLURGICAL SOLUTIONS INC

Rev: 03/22/2021

ADDRESS: 85 ALDRICH ST
PROVIDENCE, RI 02905
PROVIDENCE

ID/Status: RI5000007609

SOURCE: US Environmental Protection Agency

Consent/Final Order Lead Agency: Not reported
Enforcement Type: RELEASE OF NOTICE OF VIOLATION
Enforcement Responsible Person: RJNRI
Enforcement Responsible Sub-Organization: HW
SEP Sequence Number: Not reported
SEP Expenditure Amount: Not reported
SEP Scheduled Completion Date: Not reported
SEP Actual Date: Not reported
SEP Defaulted Date: Not reported
SEP Type: Not reported
SEP Type Description: Not reported
Proposed Amount: Not reported
Final Monetary Amount: 7768
Paid Amount: 7768
Final Count: 1
Final Amount: 7768

Found Violation: Yes
Agency Which Determined Violation: State
Violation Short Description: Generators - Pre-transport
Date Violation was Determined: 2014-06-27 00:00:00.0
Actual Return to Compliance Date: 2017-08-31 00:00:00.0
Return to Compliance Qualifier: Observed
Violation Responsible Agency: State
Scheduled Compliance Date: 2017-06-19 00:00:00.0
Enforcement Identifier: 001
Date of Enforcement Action: 2017-10-04 00:00:00.0
Enforcement Responsible Agency: State
Enforcement Docket Number: Not reported
Enforcement Attorney: Not reported
Corrective Action Component: No
Appeal Initiated Date: Not reported
Appeal Resolution Date: Not reported
Disposition Status Date: Not reported
Disposition Status: Not reported
Disposition Status Description: Not reported
Consent/Final Order Sequence Number: Not reported
Consent/Final Order Respondent Name: Not reported
Consent/Final Order Lead Agency: Not reported
Enforcement Type: RELEASE OF NOTICE OF VIOLATION
Enforcement Responsible Person: RJNRI
Enforcement Responsible Sub-Organization: HW
SEP Sequence Number: Not reported
SEP Expenditure Amount: Not reported
SEP Scheduled Completion Date: Not reported

- Continued on next page -

Site Detail Report

Target Property: 1144 EDDY ST
PROVIDENCE, RI 02905

JOB: NA

RCRA-SQG

EDR ID: 1000982212 **DIST/DIR:** 0.173 West **ELEVATION:** 48 **MAP ID:** J35

NAME: METALLURGICAL SOLUTIONS INC **Rev:** 03/22/2021
ADDRESS: 85 ALDRICH ST **ID/Status:** RI5000007609
PROVIDENCE, RI 02905
PROVIDENCE
SOURCE: US Environmental Protection Agency

SEP Actual Date: Not reported
SEP Defaulted Date: Not reported
SEP Type: Not reported
SEP Type Description: Not reported
Proposed Amount: Not reported
Final Monetary Amount: 7768
Paid Amount: 7768
Final Count: 1
Final Amount: 7768

Found Violation: Yes
Agency Which Determined Violation: State
Violation Short Description: State Statute or Regulation
Date Violation was Determined: 2014-06-27 00:00:00.0
Actual Return to Compliance Date: 2017-08-31 00:00:00.0
Return to Compliance Qualifier: Documented
Violation Responsible Agency: State
Scheduled Compliance Date: 2017-06-19 00:00:00.0
Enforcement Identifier: 001
Date of Enforcement Action: 2017-05-17 00:00:00.0
Enforcement Responsible Agency: State
Enforcement Docket Number: HW-14-78
Enforcement Attorney: Not reported
Corrective Action Component: No
Appeal Initiated Date: Not reported
Appeal Resolution Date: Not reported
Disposition Status Date: Not reported
Disposition Status: Not reported
Disposition Status Description: Not reported
Consent/Final Order Sequence Number: Not reported
Consent/Final Order Respondent Name: Not reported
Consent/Final Order Lead Agency: Not reported
Enforcement Type: INITIAL 3008(A) COMPLIANCE
Enforcement Responsible Person: RJNRI
Enforcement Responsible Sub-Organization: HW
SEP Sequence Number: Not reported
SEP Expenditure Amount: Not reported
SEP Scheduled Completion Date: Not reported
SEP Actual Date: Not reported
SEP Defaulted Date: Not reported
SEP Type: Not reported
SEP Type Description: Not reported
Proposed Amount: 31075
Final Monetary Amount: Not reported
Paid Amount: Not reported

- Continued on next page -

Site Detail Report

Target Property: 1144 EDDY ST
PROVIDENCE, RI 02905

JOB: NA

RCRA-SQG

EDR ID: 1000982212 **DIST/DIR:** 0.173 West **ELEVATION:** 48 **MAP ID:** J35

NAME: METALLURGICAL SOLUTIONS INC
ADDRESS: 85 ALDRICH ST
PROVIDENCE, RI 02905
PROVIDENCE
SOURCE: US Environmental Protection Agency

Rev: 03/22/2021
ID/Status: RI5000007609

Final Count: Not reported
Final Amount: Not reported

Found Violation: Yes
Agency Which Determined Violation: State
Violation Short Description: State Statute or Regulation
Date Violation was Determined: 2014-06-27 00:00:00.0
Actual Return to Compliance Date: 2017-08-31 00:00:00.0
Return to Compliance Qualifier: Documented
Violation Responsible Agency: State
Scheduled Compliance Date: 2017-06-19 00:00:00.0
Enforcement Identifier: 001
Date of Enforcement Action: 2017-05-17 00:00:00.0
Enforcement Responsible Agency: State
Enforcement Docket Number: HW-14-78
Enforcement Attorney: Not reported
Corrective Action Component: No
Appeal Initiated Date: Not reported
Appeal Resolution Date: Not reported
Disposition Status Date: Not reported
Disposition Status: Not reported
Disposition Status Description: Not reported
Consent/Final Order Sequence Number: Not reported
Consent/Final Order Respondent Name: Not reported
Consent/Final Order Lead Agency: Not reported
Enforcement Type: INITIAL 3008(A) COMPLIANCE
Enforcement Responsible Person: RJNRI
Enforcement Responsible Sub-Organization: HW
SEP Sequence Number: Not reported
SEP Expenditure Amount: Not reported
SEP Scheduled Completion Date: Not reported
SEP Actual Date: Not reported
SEP Defaulted Date: Not reported
SEP Type: Not reported
SEP Type Description: Not reported
Proposed Amount: 31075
Final Monetary Amount: Not reported
Paid Amount: Not reported
Final Count: Not reported
Final Amount: Not reported

Found Violation: Yes
Agency Which Determined Violation: State
Violation Short Description: Generators - Pre-transport
Date Violation was Determined: 2014-06-27 00:00:00.0

- Continued on next page -

Site Detail Report

Target Property: 1144 EDDY ST
PROVIDENCE, RI 02905

JOB: NA

RCRA-SQG

EDR ID: 1000982212 **DIST/DIR:** 0.173 West **ELEVATION:** 48 **MAP ID:** J35

NAME: METALLURGICAL SOLUTIONS INC

Rev: 03/22/2021

ADDRESS: 85 ALDRICH ST
PROVIDENCE, RI 02905
PROVIDENCE

ID/Status: RI5000007609

SOURCE: US Environmental Protection Agency

Actual Return to Compliance Date: 2017-08-31 00:00:00.0
Return to Compliance Qualifier: Observed
Violation Responsible Agency: State
Scheduled Compliance Date: 2017-06-19 00:00:00.0
Enforcement Identifier: 001
Date of Enforcement Action: 2017-10-04 00:00:00.0
Enforcement Responsible Agency: State
Enforcement Docket Number: Not reported
Enforcement Attorney: Not reported
Corrective Action Component: No
Appeal Initiated Date: Not reported
Appeal Resolution Date: Not reported
Disposition Status Date: Not reported
Disposition Status: Not reported
Disposition Status Description: Not reported
Consent/Final Order Sequence Number: Not reported
Consent/Final Order Respondent Name: Not reported
Consent/Final Order Lead Agency: Not reported
Enforcement Type: RELEASE OF NOTICE OF VIOLATION
Enforcement Responsible Person: RJNRI
Enforcement Responsible Sub-Organization: HW
SEP Sequence Number: Not reported
SEP Expenditure Amount: Not reported
SEP Scheduled Completion Date: Not reported
SEP Actual Date: Not reported
SEP Defaulted Date: Not reported
SEP Type: Not reported
SEP Type Description: Not reported
Proposed Amount: Not reported
Final Monetary Amount: 7768
Paid Amount: 7768
Final Count: 1
Final Amount: 7768

Found Violation: Yes
Agency Which Determined Violation: State
Violation Short Description: TSD IS-Container Use and Management
Date Violation was Determined: 2014-06-27 00:00:00.0
Actual Return to Compliance Date: 2017-08-31 00:00:00.0
Return to Compliance Qualifier: Observed
Violation Responsible Agency: State
Scheduled Compliance Date: 2017-06-19 00:00:00.0
Enforcement Identifier: 001
Date of Enforcement Action: 2017-10-04 00:00:00.0
Enforcement Responsible Agency: State

- Continued on next page -

Site Detail Report

Target Property: 1144 EDDY ST
PROVIDENCE, RI 02905

JOB: NA

RCRA-SQG

EDR ID: 1000982212 **DIST/DIR:** 0.173 West **ELEVATION:** 48 **MAP ID:** J35

NAME: METALLURGICAL SOLUTIONS INC **Rev:** 03/22/2021
ADDRESS: 85 ALDRICH ST **ID/Status:** RI5000007609
PROVIDENCE, RI 02905
PROVIDENCE
SOURCE: US Environmental Protection Agency

Enforcement Docket Number: Not reported
Enforcement Attorney: Not reported
Corrective Action Component: No
Appeal Initiated Date: Not reported
Appeal Resolution Date: Not reported
Disposition Status Date: Not reported
Disposition Status: Not reported
Disposition Status Description: Not reported
Consent/Final Order Sequence Number: Not reported
Consent/Final Order Respondent Name: Not reported
Consent/Final Order Lead Agency: Not reported
Enforcement Type: RELEASE OF NOTICE OF VIOLATION
Enforcement Responsible Person: RJNRI
Enforcement Responsible Sub-Organization: HW
SEP Sequence Number: Not reported
SEP Expenditure Amount: Not reported
SEP Scheduled Completion Date: Not reported
SEP Actual Date: Not reported
SEP Defaulted Date: Not reported
SEP Type: Not reported
SEP Type Description: Not reported
Proposed Amount: Not reported
Final Monetary Amount: 7768
Paid Amount: 7768
Final Count: 1
Final Amount: 7768

Found Violation: No
Agency Which Determined Violation: Not reported
Violation Short Description: Not reported
Date Violation was Determined: Not reported
Actual Return to Compliance Date: Not reported
Return to Compliance Qualifier: Not reported
Violation Responsible Agency: Not reported
Scheduled Compliance Date: Not reported
Enforcement Identifier: Not reported
Date of Enforcement Action: Not reported
Enforcement Responsible Agency: Not reported
Enforcement Docket Number: Not reported
Enforcement Attorney: Not reported
Corrective Action Component: Not reported
Appeal Initiated Date: Not reported
Appeal Resolution Date: Not reported
Disposition Status Date: Not reported
Disposition Status: Not reported

- Continued on next page -

Site Detail Report

Target Property: 1144 EDDY ST
PROVIDENCE, RI 02905

JOB: NA

RCRA-SQG

EDR ID: 1000982212 **DIST/DIR:** 0.173 West **ELEVATION:** 48 **MAP ID:** J35

NAME: METALLURGICAL SOLUTIONS INC
ADDRESS: 85 ALDRICH ST
PROVIDENCE, RI 02905
PROVIDENCE
SOURCE: US Environmental Protection Agency

Rev: 03/22/2021
ID/Status: RI5000007609

Disposition Status Description: Not reported
Consent/Final Order Sequence Number: Not reported
Consent/Final Order Respondent Name: Not reported
Consent/Final Order Lead Agency: Not reported
Enforcement Type: Not reported
Enforcement Responsible Person: Not reported
Enforcement Responsible Sub-Organization: Not reported
SEP Sequence Number: Not reported
SEP Expenditure Amount: Not reported
SEP Scheduled Completion Date: Not reported
SEP Actual Date: Not reported
SEP Defaulted Date: Not reported
SEP Type: Not reported
SEP Type Description: Not reported
Proposed Amount: Not reported
Final Monetary Amount: Not reported
Paid Amount: Not reported
Final Count: Not reported
Final Amount: Not reported

Found Violation: Yes
Agency Which Determined Violation: State
Violation Short Description: Generators - Pre-transport
Date Violation was Determined: 2014-06-27 00:00:00.0
Actual Return to Compliance Date: 2017-08-31 00:00:00.0
Return to Compliance Qualifier: Observed
Violation Responsible Agency: State
Scheduled Compliance Date: 2017-06-19 00:00:00.0
Enforcement Identifier: 001
Date of Enforcement Action: 2017-05-17 00:00:00.0
Enforcement Responsible Agency: State
Enforcement Docket Number: HW-14-78
Enforcement Attorney: Not reported
Corrective Action Component: No
Appeal Initiated Date: Not reported
Appeal Resolution Date: Not reported
Disposition Status Date: Not reported
Disposition Status: Not reported
Disposition Status Description: Not reported
Consent/Final Order Sequence Number: Not reported
Consent/Final Order Respondent Name: Not reported
Consent/Final Order Lead Agency: Not reported
Enforcement Type: INITIAL 3008(A) COMPLIANCE
Enforcement Responsible Person: RJNRI
Enforcement Responsible Sub-Organization: HW

- Continued on next page -

Site Detail Report

Target Property: 1144 EDDY ST
PROVIDENCE, RI 02905

JOB: NA

RCRA-SQG

EDR ID: 1000982212 **DIST/DIR:** 0.173 West **ELEVATION:** 48 **MAP ID:** J35

NAME: METALLURGICAL SOLUTIONS INC
ADDRESS: 85 ALDRICH ST
PROVIDENCE, RI 02905
PROVIDENCE
SOURCE: US Environmental Protection Agency

Rev: 03/22/2021
ID/Status: RI5000007609

SEP Sequence Number: Not reported
SEP Expenditure Amount: Not reported
SEP Scheduled Completion Date: Not reported
SEP Actual Date: Not reported
SEP Defaulted Date: Not reported
SEP Type: Not reported
SEP Type Description: Not reported
Proposed Amount: 31075
Final Monetary Amount: Not reported
Paid Amount: Not reported
Final Count: Not reported
Final Amount: Not reported

Found Violation: Yes
Agency Which Determined Violation: State
Violation Short Description: Generators - Pre-transport
Date Violation was Determined: 2014-06-27 00:00:00.0
Actual Return to Compliance Date: 2017-08-31 00:00:00.0
Return to Compliance Qualifier: Observed
Violation Responsible Agency: State
Scheduled Compliance Date: 2017-06-19 00:00:00.0
Enforcement Identifier: 001
Date of Enforcement Action: 2017-05-17 00:00:00.0
Enforcement Responsible Agency: State
Enforcement Docket Number: HW-14-78
Enforcement Attorney: Not reported
Corrective Action Component: No
Appeal Initiated Date: Not reported
Appeal Resolution Date: Not reported
Disposition Status Date: Not reported
Disposition Status: Not reported
Disposition Status Description: Not reported
Consent/Final Order Sequence Number: Not reported
Consent/Final Order Respondent Name: Not reported
Consent/Final Order Lead Agency: Not reported
Enforcement Type: INITIAL 3008(A) COMPLIANCE
Enforcement Responsible Person: RJNRI
Enforcement Responsible Sub-Organization: HW
SEP Sequence Number: Not reported
SEP Expenditure Amount: Not reported
SEP Scheduled Completion Date: Not reported
SEP Actual Date: Not reported
SEP Defaulted Date: Not reported
SEP Type: Not reported
SEP Type Description: Not reported

- Continued on next page -

Site Detail Report

Target Property: 1144 EDDY ST
PROVIDENCE, RI 02905

JOB: NA

RCRA-SQG

EDR ID: 1000982212 **DIST/DIR:** 0.173 West **ELEVATION:** 48 **MAP ID:** J35

NAME: METALLURGICAL SOLUTIONS INC
ADDRESS: 85 ALDRICH ST
PROVIDENCE, RI 02905
PROVIDENCE
SOURCE: US Environmental Protection Agency

Rev: 03/22/2021
ID/Status: RI5000007609

Proposed Amount: 31075
Final Monetary Amount: Not reported
Paid Amount: Not reported
Final Count: Not reported
Final Amount: Not reported

Found Violation: Yes
Agency Which Determined Violation: State
Violation Short Description: Generators - Pre-transport
Date Violation was Determined: 2014-06-27 00:00:00.0
Actual Return to Compliance Date: 2017-08-31 00:00:00.0
Return to Compliance Qualifier: Observed
Violation Responsible Agency: State
Scheduled Compliance Date: 2017-06-19 00:00:00.0
Enforcement Identifier: 001
Date of Enforcement Action: 2017-05-17 00:00:00.0
Enforcement Responsible Agency: State
Enforcement Docket Number: HW-14-78
Enforcement Attorney: Not reported
Corrective Action Component: No
Appeal Initiated Date: Not reported
Appeal Resolution Date: Not reported
Disposition Status Date: Not reported
Disposition Status: Not reported
Disposition Status Description: Not reported
Consent/Final Order Sequence Number: Not reported
Consent/Final Order Respondent Name: Not reported
Consent/Final Order Lead Agency: Not reported
Enforcement Type: INITIAL 3008(A) COMPLIANCE
Enforcement Responsible Person: RJNRI
Enforcement Responsible Sub-Organization: HW
SEP Sequence Number: Not reported
SEP Expenditure Amount: Not reported
SEP Scheduled Completion Date: Not reported
SEP Actual Date: Not reported
SEP Defaulted Date: Not reported
SEP Type: Not reported
SEP Type Description: Not reported
Proposed Amount: 31075
Final Monetary Amount: Not reported
Paid Amount: Not reported
Final Count: Not reported
Final Amount: Not reported

Found Violation: Yes

- Continued on next page -

Site Detail Report

Target Property: 1144 EDDY ST
PROVIDENCE, RI 02905

JOB: NA

RCRA-SQG

EDR ID: 1000982212 **DIST/DIR:** 0.173 West **ELEVATION:** 48 **MAP ID:** J35

NAME: METALLURGICAL SOLUTIONS INC

Rev: 03/22/2021

ADDRESS: 85 ALDRICH ST
PROVIDENCE, RI 02905
PROVIDENCE

ID/Status: RI5000007609

SOURCE: US Environmental Protection Agency

Agency Which Determined Violation: State
Violation Short Description: State Statute or Regulation
Date Violation was Determined: 2014-06-27 00:00:00.0
Actual Return to Compliance Date: 2017-08-31 00:00:00.0
Return to Compliance Qualifier: Observed
Violation Responsible Agency: State
Scheduled Compliance Date: 2017-06-19 00:00:00.0
Enforcement Identifier: 001
Date of Enforcement Action: 2017-10-04 00:00:00.0
Enforcement Responsible Agency: State
Enforcement Docket Number: Not reported
Enforcement Attorney: Not reported
Corrective Action Component: No
Appeal Initiated Date: Not reported
Appeal Resolution Date: Not reported
Disposition Status Date: Not reported
Disposition Status: Not reported
Disposition Status Description: Not reported
Consent/Final Order Sequence Number: Not reported
Consent/Final Order Respondent Name: Not reported
Consent/Final Order Lead Agency: Not reported
Enforcement Type: RELEASE OF NOTICE OF VIOLATION
Enforcement Responsible Person: RJNRI
Enforcement Responsible Sub-Organization: HW
SEP Sequence Number: Not reported
SEP Expenditure Amount: Not reported
SEP Scheduled Completion Date: Not reported
SEP Actual Date: Not reported
SEP Defaulted Date: Not reported
SEP Type: Not reported
SEP Type Description: Not reported
Proposed Amount: Not reported
Final Monetary Amount: 7768
Paid Amount: 7768
Final Count: 1
Final Amount: 7768

Found Violation: Yes
Agency Which Determined Violation: State
Violation Short Description: Generators - General
Date Violation was Determined: 2014-06-27 00:00:00.0
Actual Return to Compliance Date: 2017-08-31 00:00:00.0
Return to Compliance Qualifier: Observed
Violation Responsible Agency: State
Scheduled Compliance Date: 2017-06-19 00:00:00.0

- Continued on next page -

Site Detail Report

Target Property: 1144 EDDY ST
PROVIDENCE, RI 02905

JOB: NA

RCRA-SQG

EDR ID: 1000982212 **DIST/DIR:** 0.173 West **ELEVATION:** 48 **MAP ID:** J35

NAME: METALLURGICAL SOLUTIONS INC **Rev:** 03/22/2021
ADDRESS: 85 ALDRICH ST **ID/Status:** RI5000007609
PROVIDENCE, RI 02905
PROVIDENCE
SOURCE: US Environmental Protection Agency

Enforcement Identifier: 001
Date of Enforcement Action: 2017-10-04 00:00:00.0
Enforcement Responsible Agency: State
Enforcement Docket Number: Not reported
Enforcement Attorney: Not reported
Corrective Action Component: No
Appeal Initiated Date: Not reported
Appeal Resolution Date: Not reported
Disposition Status Date: Not reported
Disposition Status: Not reported
Disposition Status Description: Not reported
Consent/Final Order Sequence Number: Not reported
Consent/Final Order Respondent Name: Not reported
Consent/Final Order Lead Agency: Not reported
Enforcement Type: RELEASE OF NOTICE OF VIOLATION
Enforcement Responsible Person: RJNRI
Enforcement Responsible Sub-Organization: HW
SEP Sequence Number: Not reported
SEP Expenditure Amount: Not reported
SEP Scheduled Completion Date: Not reported
SEP Actual Date: Not reported
SEP Defaulted Date: Not reported
SEP Type: Not reported
SEP Type Description: Not reported
Proposed Amount: Not reported
Final Monetary Amount: 7768
Paid Amount: 7768
Final Count: 1
Final Amount: 7768

Found Violation: Yes
Agency Which Determined Violation: State
Violation Short Description: TSD IS-General Facility Standards
Date Violation was Determined: 2014-06-27 00:00:00.0
Actual Return to Compliance Date: 2017-08-31 00:00:00.0
Return to Compliance Qualifier: Documented
Violation Responsible Agency: State
Scheduled Compliance Date: 2017-06-19 00:00:00.0
Enforcement Identifier: 001
Date of Enforcement Action: 2017-05-17 00:00:00.0
Enforcement Responsible Agency: State
Enforcement Docket Number: HW-14-78
Enforcement Attorney: Not reported
Corrective Action Component: No
Appeal Initiated Date: Not reported

- Continued on next page -

Site Detail Report

Target Property: 1144 EDDY ST
PROVIDENCE, RI 02905

JOB: NA

RCRA-SQG

EDR ID: 1000982212 **DIST/DIR:** 0.173 West **ELEVATION:** 48 **MAP ID:** J35

NAME: METALLURGICAL SOLUTIONS INC

Rev: 03/22/2021

ADDRESS: 85 ALDRICH ST
PROVIDENCE, RI 02905
PROVIDENCE

ID/Status: RI5000007609

SOURCE: US Environmental Protection Agency

Appeal Resolution Date: Not reported
Disposition Status Date: Not reported
Disposition Status: Not reported
Disposition Status Description: Not reported
Consent/Final Order Sequence Number: Not reported
Consent/Final Order Respondent Name: Not reported
Consent/Final Order Lead Agency: Not reported
Enforcement Type: INITIAL 3008(A) COMPLIANCE
Enforcement Responsible Person: RJNRI
Enforcement Responsible Sub-Organization: HW
SEP Sequence Number: Not reported
SEP Expenditure Amount: Not reported
SEP Scheduled Completion Date: Not reported
SEP Actual Date: Not reported
SEP Defaulted Date: Not reported
SEP Type: Not reported
SEP Type Description: Not reported
Proposed Amount: 31075
Final Monetary Amount: Not reported
Paid Amount: Not reported
Final Count: Not reported
Final Amount: Not reported

Found Violation: Yes
Agency Which Determined Violation: State
Violation Short Description: TSD IS-General Facility Standards
Date Violation was Determined: 2014-06-27 00:00:00.0
Actual Return to Compliance Date: 2017-08-31 00:00:00.0
Return to Compliance Qualifier: Documented
Violation Responsible Agency: State
Scheduled Compliance Date: 2017-06-19 00:00:00.0
Enforcement Identifier: 001
Date of Enforcement Action: 2017-10-04 00:00:00.0
Enforcement Responsible Agency: State
Enforcement Docket Number: Not reported
Enforcement Attorney: Not reported
Corrective Action Component: No
Appeal Initiated Date: Not reported
Appeal Resolution Date: Not reported
Disposition Status Date: Not reported
Disposition Status: Not reported
Disposition Status Description: Not reported
Consent/Final Order Sequence Number: Not reported
Consent/Final Order Respondent Name: Not reported
Consent/Final Order Lead Agency: Not reported

- Continued on next page -

Site Detail Report

Target Property: 1144 EDDY ST
PROVIDENCE, RI 02905

JOB: NA

RCRA-SQG

EDR ID: 1000982212 **DIST/DIR:** 0.173 West **ELEVATION:** 48 **MAP ID:** J35

NAME: METALLURGICAL SOLUTIONS INC **Rev:** 03/22/2021
ADDRESS: 85 ALDRICH ST **ID/Status:** RI5000007609
PROVIDENCE, RI 02905
PROVIDENCE
SOURCE: US Environmental Protection Agency

Enforcement Type: RELEASE OF NOTICE OF VIOLATION
Enforcement Responsible Person: RJNRI
Enforcement Responsible Sub-Organization: HW
SEP Sequence Number: Not reported
SEP Expenditure Amount: Not reported
SEP Scheduled Completion Date: Not reported
SEP Actual Date: Not reported
SEP Defaulted Date: Not reported
SEP Type: Not reported
SEP Type Description: Not reported
Proposed Amount: Not reported
Final Monetary Amount: 7768
Paid Amount: 7768
Final Count: 1
Final Amount: 7768

Found Violation: Yes
Agency Which Determined Violation: State
Violation Short Description: Generators - General
Date Violation was Determined: 2014-06-27 00:00:00.0
Actual Return to Compliance Date: 2017-08-31 00:00:00.0
Return to Compliance Qualifier: Observed
Violation Responsible Agency: State
Scheduled Compliance Date: 2017-06-19 00:00:00.0
Enforcement Identifier: 001
Date of Enforcement Action: 2017-05-17 00:00:00.0
Enforcement Responsible Agency: State
Enforcement Docket Number: HW-14-78
Enforcement Attorney: Not reported
Corrective Action Component: No
Appeal Initiated Date: Not reported
Appeal Resolution Date: Not reported
Disposition Status Date: Not reported
Disposition Status: Not reported
Disposition Status Description: Not reported
Consent/Final Order Sequence Number: Not reported
Consent/Final Order Respondent Name: Not reported
Consent/Final Order Lead Agency: Not reported
Enforcement Type: INITIAL 3008(A) COMPLIANCE
Enforcement Responsible Person: RJNRI
Enforcement Responsible Sub-Organization: HW
SEP Sequence Number: Not reported
SEP Expenditure Amount: Not reported
SEP Scheduled Completion Date: Not reported
SEP Actual Date: Not reported

- Continued on next page -

Site Detail Report

Target Property: 1144 EDDY ST
PROVIDENCE, RI 02905

JOB: NA

RCRA-SQG

EDR ID: 1000982212 **DIST/DIR:** 0.173 West **ELEVATION:** 48 **MAP ID:** J35

NAME: METALLURGICAL SOLUTIONS INC **Rev:** 03/22/2021
ADDRESS: 85 ALDRICH ST **ID/Status:** RI5000007609
PROVIDENCE, RI 02905
PROVIDENCE
SOURCE: US Environmental Protection Agency

SEP Defaulted Date: Not reported
SEP Type: Not reported
SEP Type Description: Not reported
Proposed Amount: 31075
Final Monetary Amount: Not reported
Paid Amount: Not reported
Final Count: Not reported
Final Amount: Not reported

Found Violation: Yes
Agency Which Determined Violation: State
Violation Short Description: Generators - Pre-transport
Date Violation was Determined: 2014-06-27 00:00:00.0
Actual Return to Compliance Date: 2017-08-31 00:00:00.0
Return to Compliance Qualifier: Observed
Violation Responsible Agency: State
Scheduled Compliance Date: 2017-06-19 00:00:00.0
Enforcement Identifier: 001
Date of Enforcement Action: 2017-05-17 00:00:00.0
Enforcement Responsible Agency: State
Enforcement Docket Number: HW-14-78
Enforcement Attorney: Not reported
Corrective Action Component: No
Appeal Initiated Date: Not reported
Appeal Resolution Date: Not reported
Disposition Status Date: Not reported
Disposition Status: Not reported
Disposition Status Description: Not reported
Consent/Final Order Sequence Number: Not reported
Consent/Final Order Respondent Name: Not reported
Consent/Final Order Lead Agency: Not reported
Enforcement Type: INITIAL 3008(A) COMPLIANCE
Enforcement Responsible Person: RJNRI
Enforcement Responsible Sub-Organization: HW
SEP Sequence Number: Not reported
SEP Expenditure Amount: Not reported
SEP Scheduled Completion Date: Not reported
SEP Actual Date: Not reported
SEP Defaulted Date: Not reported
SEP Type: Not reported
SEP Type Description: Not reported
Proposed Amount: 31075
Final Monetary Amount: Not reported
Paid Amount: Not reported
Final Count: Not reported

- Continued on next page -

Site Detail Report

Target Property: 1144 EDDY ST
PROVIDENCE, RI 02905

JOB: NA

RCRA-SQG

EDR ID: 1000982212 **DIST/DIR:** 0.173 West **ELEVATION:** 48 **MAP ID:** J35

NAME: METALLURGICAL SOLUTIONS INC **Rev:** 03/22/2021
ADDRESS: 85 ALDRICH ST **ID/Status:** RI5000007609
PROVIDENCE, RI 02905
PROVIDENCE
SOURCE: US Environmental Protection Agency

Final Amount: Not reported

Found Violation: Yes
Agency Which Determined Violation: State
Violation Short Description: State Statute or Regulation
Date Violation was Determined: 2014-06-27 00:00:00.0
Actual Return to Compliance Date: 2017-08-31 00:00:00.0
Return to Compliance Qualifier: Documented
Violation Responsible Agency: State
Scheduled Compliance Date: 2017-06-19 00:00:00.0
Enforcement Identifier: 001
Date of Enforcement Action: 2017-10-04 00:00:00.0
Enforcement Responsible Agency: State
Enforcement Docket Number: Not reported
Enforcement Attorney: Not reported
Corrective Action Component: No
Appeal Initiated Date: Not reported
Appeal Resolution Date: Not reported
Disposition Status Date: Not reported
Disposition Status: Not reported
Disposition Status Description: Not reported
Consent/Final Order Sequence Number: Not reported
Consent/Final Order Respondent Name: Not reported
Consent/Final Order Lead Agency: Not reported
Enforcement Type: RELEASE OF NOTICE OF VIOLATION
Enforcement Responsible Person: RJNRI
Enforcement Responsible Sub-Organization: HW
SEP Sequence Number: Not reported
SEP Expenditure Amount: Not reported
SEP Scheduled Completion Date: Not reported
SEP Actual Date: Not reported
SEP Defaulted Date: Not reported
SEP Type: Not reported
SEP Type Description: Not reported
Proposed Amount: Not reported
Final Monetary Amount: 7768
Paid Amount: 7768
Final Count: 1
Final Amount: 7768

Found Violation: Yes
Agency Which Determined Violation: State
Violation Short Description: Generators - Pre-transport
Date Violation was Determined: 2014-06-27 00:00:00.0
Actual Return to Compliance Date: 2017-08-31 00:00:00.0

- Continued on next page -

Site Detail Report

Target Property: 1144 EDDY ST
PROVIDENCE, RI 02905

JOB: NA

RCRA-SQG

EDR ID: 1000982212 **DIST/DIR:** 0.173 West **ELEVATION:** 48 **MAP ID:** J35

NAME: METALLURGICAL SOLUTIONS INC

Rev: 03/22/2021

ADDRESS: 85 ALDRICH ST
PROVIDENCE, RI 02905
PROVIDENCE

ID/Status: RI5000007609

SOURCE: US Environmental Protection Agency

Return to Compliance Qualifier: Observed
Violation Responsible Agency: State
Scheduled Compliance Date: 2017-06-19 00:00:00.0
Enforcement Identifier: 001
Date of Enforcement Action: 2017-10-04 00:00:00.0
Enforcement Responsible Agency: State
Enforcement Docket Number: Not reported
Enforcement Attorney: Not reported
Corrective Action Component: No
Appeal Initiated Date: Not reported
Appeal Resolution Date: Not reported
Disposition Status Date: Not reported
Disposition Status: Not reported
Disposition Status Description: Not reported
Consent/Final Order Sequence Number: Not reported
Consent/Final Order Respondent Name: Not reported
Consent/Final Order Lead Agency: Not reported
Enforcement Type: RELEASE OF NOTICE OF VIOLATION
Enforcement Responsible Person: RJNRI
Enforcement Responsible Sub-Organization: HW
SEP Sequence Number: Not reported
SEP Expenditure Amount: Not reported
SEP Scheduled Completion Date: Not reported
SEP Actual Date: Not reported
SEP Defaulted Date: Not reported
SEP Type: Not reported
SEP Type Description: Not reported
Proposed Amount: Not reported
Final Monetary Amount: 7768
Paid Amount: 7768
Final Count: 1
Final Amount: 7768

Found Violation: Yes
Agency Which Determined Violation: State
Violation Short Description: TSD IS-Container Use and Management
Date Violation was Determined: 2014-06-27 00:00:00.0
Actual Return to Compliance Date: 2017-08-31 00:00:00.0
Return to Compliance Qualifier: Observed
Violation Responsible Agency: State
Scheduled Compliance Date: 2017-06-19 00:00:00.0
Enforcement Identifier: 001
Date of Enforcement Action: 2017-05-17 00:00:00.0
Enforcement Responsible Agency: State
Enforcement Docket Number: HW-14-78

- Continued on next page -

Site Detail Report

Target Property: 1144 EDDY ST
PROVIDENCE, RI 02905

JOB: NA

RCRA-SQG

EDR ID: 1000982212 **DIST/DIR:** 0.173 West **ELEVATION:** 48 **MAP ID:** J35

NAME: METALLURGICAL SOLUTIONS INC **Rev:** 03/22/2021
ADDRESS: 85 ALDRICH ST **ID/Status:** RI5000007609
PROVIDENCE, RI 02905
PROVIDENCE
SOURCE: US Environmental Protection Agency

Enforcement Attorney: Not reported
Corrective Action Component: No
Appeal Initiated Date: Not reported
Appeal Resolution Date: Not reported
Disposition Status Date: Not reported
Disposition Status: Not reported
Disposition Status Description: Not reported
Consent/Final Order Sequence Number: Not reported
Consent/Final Order Respondent Name: Not reported
Consent/Final Order Lead Agency: Not reported
Enforcement Type: INITIAL 3008(A) COMPLIANCE
Enforcement Responsible Person: RJNRI
Enforcement Responsible Sub-Organization: HW
SEP Sequence Number: Not reported
SEP Expenditure Amount: Not reported
SEP Scheduled Completion Date: Not reported
SEP Actual Date: Not reported
SEP Defaulted Date: Not reported
SEP Type: Not reported
SEP Type Description: Not reported
Proposed Amount: 31075
Final Monetary Amount: Not reported
Paid Amount: Not reported
Final Count: Not reported
Final Amount: Not reported

Found Violation: Yes
Agency Which Determined Violation: State
Violation Short Description: Generators - Pre-transport
Date Violation was Determined: 2014-06-27 00:00:00.0
Actual Return to Compliance Date: 2017-08-31 00:00:00.0
Return to Compliance Qualifier: Observed
Violation Responsible Agency: State
Scheduled Compliance Date: 2017-06-19 00:00:00.0
Enforcement Identifier: 001
Date of Enforcement Action: 2017-05-17 00:00:00.0
Enforcement Responsible Agency: State
Enforcement Docket Number: HW-14-78
Enforcement Attorney: Not reported
Corrective Action Component: No
Appeal Initiated Date: Not reported
Appeal Resolution Date: Not reported
Disposition Status Date: Not reported
Disposition Status: Not reported
Disposition Status Description: Not reported

- Continued on next page -

Site Detail Report

Target Property: 1144 EDDY ST
PROVIDENCE, RI 02905

JOB: NA

RCRA-SQG

EDR ID: 1000982212 **DIST/DIR:** 0.173 West **ELEVATION:** 48 **MAP ID:** J35

NAME: METALLURGICAL SOLUTIONS INC
ADDRESS: 85 ALDRICH ST
PROVIDENCE, RI 02905
PROVIDENCE
SOURCE: US Environmental Protection Agency

Rev: 03/22/2021
ID/Status: RI5000007609

Consent/Final Order Sequence Number: Not reported
Consent/Final Order Respondent Name: Not reported
Consent/Final Order Lead Agency: Not reported
Enforcement Type: INITIAL 3008(A) COMPLIANCE
Enforcement Responsible Person: RJNRI
Enforcement Responsible Sub-Organization: HW
SEP Sequence Number: Not reported
SEP Expenditure Amount: Not reported
SEP Scheduled Completion Date: Not reported
SEP Actual Date: Not reported
SEP Defaulted Date: Not reported
SEP Type: Not reported
SEP Type Description: Not reported
Proposed Amount: 31075
Final Monetary Amount: Not reported
Paid Amount: Not reported
Final Count: Not reported
Final Amount: Not reported

Found Violation: Unknown
Agency Which Determined Violation: Not reported
Violation Short Description: Not reported
Date Violation was Determined: Not reported
Actual Return to Compliance Date: Not reported
Return to Compliance Qualifier: Not reported
Violation Responsible Agency: Not reported
Scheduled Compliance Date: Not reported
Enforcement Identifier: Not reported
Date of Enforcement Action: Not reported
Enforcement Responsible Agency: Not reported
Enforcement Docket Number: Not reported
Enforcement Attorney: Not reported
Corrective Action Component: Not reported
Appeal Initiated Date: Not reported
Appeal Resolution Date: Not reported
Disposition Status Date: Not reported
Disposition Status: Not reported
Disposition Status Description: Not reported
Consent/Final Order Sequence Number: Not reported
Consent/Final Order Respondent Name: Not reported
Consent/Final Order Lead Agency: Not reported
Enforcement Type: Not reported
Enforcement Responsible Person: Not reported
Enforcement Responsible Sub-Organization: Not reported
SEP Sequence Number: Not reported

- Continued on next page -

Site Detail Report

Target Property: 1144 EDDY ST
PROVIDENCE, RI 02905

JOB: NA

RCRA-SQG

EDR ID: 1000982212 **DIST/DIR:** 0.173 West **ELEVATION:** 48 **MAP ID:** J35

NAME: METALLURGICAL SOLUTIONS INC
ADDRESS: 85 ALDRICH ST
PROVIDENCE, RI 02905
PROVIDENCE
SOURCE: US Environmental Protection Agency

Rev: 03/22/2021
ID/Status: RI5000007609

SEP Expenditure Amount: Not reported
SEP Scheduled Completion Date: Not reported
SEP Actual Date: Not reported
SEP Defaulted Date: Not reported
SEP Type: Not reported
SEP Type Description: Not reported
Proposed Amount: Not reported
Final Monetary Amount: Not reported
Paid Amount: Not reported
Final Count: Not reported
Final Amount: Not reported

Found Violation: Yes
Agency Which Determined Violation: State
Violation Short Description: Generators - Pre-transport
Date Violation was Determined: 2014-06-27 00:00:00.0
Actual Return to Compliance Date: 2017-08-31 00:00:00.0
Return to Compliance Qualifier: Observed
Violation Responsible Agency: State
Scheduled Compliance Date: 2017-06-19 00:00:00.0
Enforcement Identifier: 001
Date of Enforcement Action: 2017-05-17 00:00:00.0
Enforcement Responsible Agency: State
Enforcement Docket Number: HW-14-78
Enforcement Attorney: Not reported
Corrective Action Component: No
Appeal Initiated Date: Not reported
Appeal Resolution Date: Not reported
Disposition Status Date: Not reported
Disposition Status: Not reported
Disposition Status Description: Not reported
Consent/Final Order Sequence Number: Not reported
Consent/Final Order Respondent Name: Not reported
Consent/Final Order Lead Agency: Not reported
Enforcement Type: INITIAL 3008(A) COMPLIANCE
Enforcement Responsible Person: RJNRI
Enforcement Responsible Sub-Organization: HW
SEP Sequence Number: Not reported
SEP Expenditure Amount: Not reported
SEP Scheduled Completion Date: Not reported
SEP Actual Date: Not reported
SEP Defaulted Date: Not reported
SEP Type: Not reported
SEP Type Description: Not reported
Proposed Amount: 31075

- Continued on next page -

Site Detail Report

Target Property: 1144 EDDY ST
PROVIDENCE, RI 02905

JOB: NA

RCRA-SQG

EDR ID: 1000982212 **DIST/DIR:** 0.173 West **ELEVATION:** 48 **MAP ID:** J35

NAME: METALLURGICAL SOLUTIONS INC **Rev:** 03/22/2021
ADDRESS: 85 ALDRICH ST **ID/Status:** RI5000007609
PROVIDENCE, RI 02905
PROVIDENCE
SOURCE: US Environmental Protection Agency

Final Monetary Amount: Not reported
Paid Amount: Not reported
Final Count: Not reported
Final Amount: Not reported

Found Violation: Yes
Agency Which Determined Violation: State
Violation Short Description: State Statute or Regulation
Date Violation was Determined: 2014-06-27 00:00:00.0
Actual Return to Compliance Date: 2017-08-31 00:00:00.0
Return to Compliance Qualifier: Observed
Violation Responsible Agency: State
Scheduled Compliance Date: 2017-06-19 00:00:00.0
Enforcement Identifier: 001
Date of Enforcement Action: 2017-05-17 00:00:00.0
Enforcement Responsible Agency: State
Enforcement Docket Number: HW-14-78
Enforcement Attorney: Not reported
Corrective Action Component: No
Appeal Initiated Date: Not reported
Appeal Resolution Date: Not reported
Disposition Status Date: Not reported
Disposition Status: Not reported
Disposition Status Description: Not reported
Consent/Final Order Sequence Number: Not reported
Consent/Final Order Respondent Name: Not reported
Consent/Final Order Lead Agency: Not reported
Enforcement Type: INITIAL 3008(A) COMPLIANCE
Enforcement Responsible Person: RJNRI
Enforcement Responsible Sub-Organization: HW
SEP Sequence Number: Not reported
SEP Expenditure Amount: Not reported
SEP Scheduled Completion Date: Not reported
SEP Actual Date: Not reported
SEP Defaulted Date: Not reported
SEP Type: Not reported
SEP Type Description: Not reported
Proposed Amount: 31075
Final Monetary Amount: Not reported
Paid Amount: Not reported
Final Count: Not reported
Final Amount: Not reported

Found Violation: Yes
Agency Which Determined Violation: State

- Continued on next page -

Site Detail Report

Target Property: 1144 EDDY ST
PROVIDENCE, RI 02905

JOB: NA

RCRA-SQG

EDR ID: 1000982212 **DIST/DIR:** 0.173 West **ELEVATION:** 48 **MAP ID:** J35

NAME: METALLURGICAL SOLUTIONS INC **Rev:** 03/22/2021
ADDRESS: 85 ALDRICH ST **ID/Status:** RI5000007609
PROVIDENCE, RI 02905
PROVIDENCE
SOURCE: US Environmental Protection Agency

Violation Short Description: Generators - Pre-transport
Date Violation was Determined: 2014-06-27 00:00:00.0
Actual Return to Compliance Date: 2017-08-31 00:00:00.0
Return to Compliance Qualifier: Observed
Violation Responsible Agency: State
Scheduled Compliance Date: 2017-06-19 00:00:00.0
Enforcement Identifier: 001
Date of Enforcement Action: 2017-10-04 00:00:00.0
Enforcement Responsible Agency: State
Enforcement Docket Number: Not reported
Enforcement Attorney: Not reported
Corrective Action Component: No
Appeal Initiated Date: Not reported
Appeal Resolution Date: Not reported
Disposition Status Date: Not reported
Disposition Status: Not reported
Disposition Status Description: Not reported
Consent/Final Order Sequence Number: Not reported
Consent/Final Order Respondent Name: Not reported
Consent/Final Order Lead Agency: Not reported
Enforcement Type: RELEASE OF NOTICE OF VIOLATION
Enforcement Responsible Person: RJNRI
Enforcement Responsible Sub-Organization: HW
SEP Sequence Number: Not reported
SEP Expenditure Amount: Not reported
SEP Scheduled Completion Date: Not reported
SEP Actual Date: Not reported
SEP Defaulted Date: Not reported
SEP Type: Not reported
SEP Type Description: Not reported
Proposed Amount: Not reported
Final Monetary Amount: 7768
Paid Amount: 7768
Final Count: 1
Final Amount: 7768

Found Violation: No
Agency Which Determined Violation: Not reported
Violation Short Description: Not reported
Date Violation was Determined: Not reported
Actual Return to Compliance Date: Not reported
Return to Compliance Qualifier: Not reported
Violation Responsible Agency: Not reported
Scheduled Compliance Date: Not reported
Enforcement Identifier: Not reported

- Continued on next page -

Site Detail Report

Target Property: 1144 EDDY ST
PROVIDENCE, RI 02905

JOB: NA

RCRA-SQG

EDR ID: 1000982212 **DIST/DIR:** 0.173 West **ELEVATION:** 48 **MAP ID:** J35

NAME: METALLURGICAL SOLUTIONS INC
ADDRESS: 85 ALDRICH ST
PROVIDENCE, RI 02905
PROVIDENCE
SOURCE: US Environmental Protection Agency

Rev: 03/22/2021
ID/Status: RI5000007609

Date of Enforcement Action: Not reported
Enforcement Responsible Agency: Not reported
Enforcement Docket Number: Not reported
Enforcement Attorney: Not reported
Corrective Action Component: Not reported
Appeal Initiated Date: Not reported
Appeal Resolution Date: Not reported
Disposition Status Date: Not reported
Disposition Status: Not reported
Disposition Status Description: Not reported
Consent/Final Order Sequence Number: Not reported
Consent/Final Order Respondent Name: Not reported
Consent/Final Order Lead Agency: Not reported
Enforcement Type: Not reported
Enforcement Responsible Person: Not reported
Enforcement Responsible Sub-Organization: Not reported
SEP Sequence Number: Not reported
SEP Expenditure Amount: Not reported
SEP Scheduled Completion Date: Not reported
SEP Actual Date: Not reported
SEP Defaulted Date: Not reported
SEP Type: Not reported
SEP Type Description: Not reported
Proposed Amount: Not reported
Final Monetary Amount: Not reported
Paid Amount: Not reported
Final Count: Not reported
Final Amount: Not reported

Found Violation: Yes
Agency Which Determined Violation: State
Violation Short Description: Generators - Pre-transport
Date Violation was Determined: 2014-06-27 00:00:00.0
Actual Return to Compliance Date: 2017-08-31 00:00:00.0
Return to Compliance Qualifier: Observed
Violation Responsible Agency: State
Scheduled Compliance Date: 2017-06-19 00:00:00.0
Enforcement Identifier: 001
Date of Enforcement Action: 2017-10-04 00:00:00.0
Enforcement Responsible Agency: State
Enforcement Docket Number: Not reported
Enforcement Attorney: Not reported
Corrective Action Component: No
Appeal Initiated Date: Not reported
Appeal Resolution Date: Not reported

- Continued on next page -

Site Detail Report

Target Property: 1144 EDDY ST
PROVIDENCE, RI 02905

JOB: NA

RCRA-SQG

EDR ID: 1000982212 **DIST/DIR:** 0.173 West **ELEVATION:** 48 **MAP ID:** J35

NAME: METALLURGICAL SOLUTIONS INC

Rev: 03/22/2021

ADDRESS: 85 ALDRICH ST
PROVIDENCE, RI 02905
PROVIDENCE

ID/Status: RI5000007609

SOURCE: US Environmental Protection Agency

Disposition Status Date: Not reported
Disposition Status: Not reported
Disposition Status Description: Not reported
Consent/Final Order Sequence Number: Not reported
Consent/Final Order Respondent Name: Not reported
Consent/Final Order Lead Agency: Not reported
Enforcement Type: RELEASE OF NOTICE OF VIOLATION
Enforcement Responsible Person: RJNRI
Enforcement Responsible Sub-Organization: HW
SEP Sequence Number: Not reported
SEP Expenditure Amount: Not reported
SEP Scheduled Completion Date: Not reported
SEP Actual Date: Not reported
SEP Defaulted Date: Not reported
SEP Type: Not reported
SEP Type Description: Not reported
Proposed Amount: Not reported
Final Monetary Amount: 7768
Paid Amount: 7768
Final Count: 1
Final Amount: 7768

Found Violation: Yes
Agency Which Determined Violation: State
Violation Short Description: Generators - Pre-transport
Date Violation was Determined: 2014-06-27 00:00:00.0
Actual Return to Compliance Date: 2017-08-31 00:00:00.0
Return to Compliance Qualifier: Observed
Violation Responsible Agency: State
Scheduled Compliance Date: 2017-06-19 00:00:00.0
Enforcement Identifier: 001
Date of Enforcement Action: 2017-10-04 00:00:00.0
Enforcement Responsible Agency: State
Enforcement Docket Number: Not reported
Enforcement Attorney: Not reported
Corrective Action Component: No
Appeal Initiated Date: Not reported
Appeal Resolution Date: Not reported
Disposition Status Date: Not reported
Disposition Status: Not reported
Disposition Status Description: Not reported
Consent/Final Order Sequence Number: Not reported
Consent/Final Order Respondent Name: Not reported
Consent/Final Order Lead Agency: Not reported
Enforcement Type: RELEASE OF NOTICE OF VIOLATION

- Continued on next page -

Site Detail Report

Target Property: 1144 EDDY ST
PROVIDENCE, RI 02905

JOB: NA

RCRA-SQG

EDR ID: 1000982212 **DIST/DIR:** 0.173 West **ELEVATION:** 48 **MAP ID:** J35

NAME: METALLURGICAL SOLUTIONS INC **Rev:** 03/22/2021
ADDRESS: 85 ALDRICH ST **ID/Status:** RI5000007609
PROVIDENCE, RI 02905
PROVIDENCE
SOURCE: US Environmental Protection Agency

Enforcement Responsible Person: RJNRI
Enforcement Responsible Sub-Organization: HW
SEP Sequence Number: Not reported
SEP Expenditure Amount: Not reported
SEP Scheduled Completion Date: Not reported
SEP Actual Date: Not reported
SEP Defaulted Date: Not reported
SEP Type: Not reported
SEP Type Description: Not reported
Proposed Amount: Not reported
Final Monetary Amount: 7768
Paid Amount: 7768
Final Count: 1
Final Amount: 7768

Evaluation Action Summary:
Evaluation Date: 2014-09-28 00:00:00.0
Evaluation Responsible Agency: State
Found Violation: Yes
Evaluation Type Description: SIGNIFICANT NON-COMPLIER
Evaluation Responsible Person Identifier: RJNRI
Evaluation Responsible Sub-Organization: HW
Actual Return to Compliance Date: 2017-08-31 00:00:00.0
Scheduled Compliance Date: 2017-06-19 00:00:00.0
Date of Request: Not reported
Date Response Received: Not reported
Request Agency: Not reported
Former Citation: Not reported

Evaluation Date: 2014-06-27 00:00:00.0
Evaluation Responsible Agency: State
Found Violation: Yes
Evaluation Type Description: COMPLIANCE EVALUATION INSPECTION ON-SITE
Evaluation Responsible Person Identifier: RJNRI
Evaluation Responsible Sub-Organization: HW
Actual Return to Compliance Date: 2017-08-31 00:00:00.0
Scheduled Compliance Date: 2017-06-19 00:00:00.0
Date of Request: Not reported
Date Response Received: Not reported
Request Agency: Not reported
Former Citation: Not reported

Evaluation Date: 2014-06-27 00:00:00.0
Evaluation Responsible Agency: State

- Continued on next page -

Site Detail Report

Target Property: 1144 EDDY ST
PROVIDENCE, RI 02905

JOB: NA

RCRA-SQG

EDR ID: 1000982212 **DIST/DIR:** 0.173 West **ELEVATION:** 48 **MAP ID:** J35

NAME: METALLURGICAL SOLUTIONS INC **Rev:** 03/22/2021
ADDRESS: 85 ALDRICH ST **ID/Status:** RI5000007609
PROVIDENCE, RI 02905
PROVIDENCE
SOURCE: US Environmental Protection Agency

Found Violation: Yes
Evaluation Type Description: COMPLIANCE EVALUATION INSPECTION ON-SITE
Evaluation Responsible Person Identifier: RJNRI
Evaluation Responsible Sub-Organization: HW
Actual Return to Compliance Date: 2017-08-31 00:00:00.0
Scheduled Compliance Date: 2017-06-19 00:00:00.0
Date of Request: Not reported
Date Response Received: Not reported
Request Agency: Not reported
Former Citation: Not reported

Evaluation Date: 2014-06-27 00:00:00.0
Evaluation Responsible Agency: State
Found Violation: Yes
Evaluation Type Description: COMPLIANCE EVALUATION INSPECTION ON-SITE
Evaluation Responsible Person Identifier: RJNRI
Evaluation Responsible Sub-Organization: HW
Actual Return to Compliance Date: 2017-08-31 00:00:00.0
Scheduled Compliance Date: 2017-06-19 00:00:00.0
Date of Request: Not reported
Date Response Received: Not reported
Request Agency: Not reported
Former Citation: Not reported

Evaluation Date: 2014-09-28 00:00:00.0
Evaluation Responsible Agency: State
Found Violation: Yes
Evaluation Type Description: SIGNIFICANT NON-COMPLIER
Evaluation Responsible Person Identifier: RJNRI
Evaluation Responsible Sub-Organization: HW
Actual Return to Compliance Date: 2017-08-31 00:00:00.0
Scheduled Compliance Date: 2017-06-19 00:00:00.0
Date of Request: Not reported
Date Response Received: Not reported
Request Agency: Not reported
Former Citation: Not reported

Evaluation Date: 2014-06-27 00:00:00.0
Evaluation Responsible Agency: State
Found Violation: Yes
Evaluation Type Description: COMPLIANCE EVALUATION INSPECTION ON-SITE
Evaluation Responsible Person Identifier: RJNRI
Evaluation Responsible Sub-Organization: HW
Actual Return to Compliance Date: 2017-08-31 00:00:00.0
Scheduled Compliance Date: 2017-06-19 00:00:00.0

- Continued on next page -

Site Detail Report

Target Property: 1144 EDDY ST
PROVIDENCE, RI 02905

JOB: NA

RCRA-SQG

EDR ID: 1000982212 **DIST/DIR:** 0.173 West **ELEVATION:** 48 **MAP ID:** J35

NAME: METALLURGICAL SOLUTIONS INC **Rev:** 03/22/2021
ADDRESS: 85 ALDRICH ST **ID/Status:** RI5000007609
PROVIDENCE, RI 02905
PROVIDENCE
SOURCE: US Environmental Protection Agency

Date of Request: Not reported
Date Response Received: Not reported
Request Agency: Not reported
Former Citation: Not reported

Evaluation Date: 2014-09-28 00:00:00.0
Evaluation Responsible Agency: State
Found Violation: Yes
Evaluation Type Description: SIGNIFICANT NON-COMPLIER
Evaluation Responsible Person Identifier: RJNRI
Evaluation Responsible Sub-Organization: HW
Actual Return to Compliance Date: 2017-08-31 00:00:00.0
Scheduled Compliance Date: 2017-06-19 00:00:00.0
Date of Request: Not reported
Date Response Received: Not reported
Request Agency: Not reported
Former Citation: Not reported

Evaluation Date: 2014-09-28 00:00:00.0
Evaluation Responsible Agency: State
Found Violation: Yes
Evaluation Type Description: SIGNIFICANT NON-COMPLIER
Evaluation Responsible Person Identifier: RJNRI
Evaluation Responsible Sub-Organization: HW
Actual Return to Compliance Date: 2017-08-31 00:00:00.0
Scheduled Compliance Date: 2017-06-19 00:00:00.0
Date of Request: Not reported
Date Response Received: Not reported
Request Agency: Not reported
Former Citation: Not reported

Evaluation Date: 2014-09-28 00:00:00.0
Evaluation Responsible Agency: State
Found Violation: Yes
Evaluation Type Description: SIGNIFICANT NON-COMPLIER
Evaluation Responsible Person Identifier: RJNRI
Evaluation Responsible Sub-Organization: HW
Actual Return to Compliance Date: 2017-08-31 00:00:00.0
Scheduled Compliance Date: 2017-06-19 00:00:00.0
Date of Request: Not reported
Date Response Received: Not reported
Request Agency: Not reported
Former Citation: Not reported

Evaluation Date: 2014-06-27 00:00:00.0

- Continued on next page -

Site Detail Report

Target Property: 1144 EDDY ST
PROVIDENCE, RI 02905

JOB: NA

RCRA-SQG

EDR ID: 1000982212 **DIST/DIR:** 0.173 West **ELEVATION:** 48 **MAP ID:** J35

NAME: METALLURGICAL SOLUTIONS INC **Rev:** 03/22/2021
ADDRESS: 85 ALDRICH ST **ID/Status:** RI5000007609
PROVIDENCE, RI 02905
PROVIDENCE
SOURCE: US Environmental Protection Agency

Evaluation Responsible Agency: State
Found Violation: Yes
Evaluation Type Description: COMPLIANCE EVALUATION INSPECTION ON-SITE
Evaluation Responsible Person Identifier: RJNRI
Evaluation Responsible Sub-Organization: HW
Actual Return to Compliance Date: 2017-08-31 00:00:00.0
Scheduled Compliance Date: 2017-06-19 00:00:00.0
Date of Request: Not reported
Date Response Received: Not reported
Request Agency: Not reported
Former Citation: Not reported

Evaluation Date: 2014-06-27 00:00:00.0
Evaluation Responsible Agency: State
Found Violation: Yes
Evaluation Type Description: COMPLIANCE EVALUATION INSPECTION ON-SITE
Evaluation Responsible Person Identifier: RJNRI
Evaluation Responsible Sub-Organization: HW
Actual Return to Compliance Date: 2017-08-31 00:00:00.0
Scheduled Compliance Date: 2017-06-19 00:00:00.0
Date of Request: Not reported
Date Response Received: Not reported
Request Agency: Not reported
Former Citation: Not reported

Evaluation Date: 2014-06-27 00:00:00.0
Evaluation Responsible Agency: State
Found Violation: Yes
Evaluation Type Description: COMPLIANCE EVALUATION INSPECTION ON-SITE
Evaluation Responsible Person Identifier: RJNRI
Evaluation Responsible Sub-Organization: HW
Actual Return to Compliance Date: 2017-08-31 00:00:00.0
Scheduled Compliance Date: 2017-06-19 00:00:00.0
Date of Request: Not reported
Date Response Received: Not reported
Request Agency: Not reported
Former Citation: Not reported

Evaluation Date: 2014-09-28 00:00:00.0
Evaluation Responsible Agency: State
Found Violation: Yes
Evaluation Type Description: SIGNIFICANT NON-COMPLIER
Evaluation Responsible Person Identifier: RJNRI
Evaluation Responsible Sub-Organization: HW
Actual Return to Compliance Date: 2017-08-31 00:00:00.0

- Continued on next page -

Site Detail Report

Target Property: 1144 EDDY ST
PROVIDENCE, RI 02905

JOB: NA

RCRA-SQG

EDR ID: 1000982212 **DIST/DIR:** 0.173 West **ELEVATION:** 48 **MAP ID:** J35

NAME: METALLURGICAL SOLUTIONS INC **Rev:** 03/22/2021
ADDRESS: 85 ALDRICH ST **ID/Status:** RI5000007609
PROVIDENCE, RI 02905
PROVIDENCE
SOURCE: US Environmental Protection Agency

Scheduled Compliance Date: 2017-06-19 00:00:00.0
Date of Request: Not reported
Date Response Received: Not reported
Request Agency: Not reported
Former Citation: Not reported

Evaluation Date: 2014-06-27 00:00:00.0
Evaluation Responsible Agency: State
Found Violation: Yes
Evaluation Type Description: COMPLIANCE EVALUATION INSPECTION ON-SITE
Evaluation Responsible Person Identifier: RJNRI
Evaluation Responsible Sub-Organization: HW
Actual Return to Compliance Date: 2017-08-31 00:00:00.0
Scheduled Compliance Date: 2017-06-19 00:00:00.0
Date of Request: Not reported
Date Response Received: Not reported
Request Agency: Not reported
Former Citation: Not reported

Evaluation Date: 2014-06-27 00:00:00.0
Evaluation Responsible Agency: State
Found Violation: Yes
Evaluation Type Description: COMPLIANCE EVALUATION INSPECTION ON-SITE
Evaluation Responsible Person Identifier: RJNRI
Evaluation Responsible Sub-Organization: HW
Actual Return to Compliance Date: 2017-08-31 00:00:00.0
Scheduled Compliance Date: 2017-06-19 00:00:00.0
Date of Request: Not reported
Date Response Received: Not reported
Request Agency: Not reported
Former Citation: Not reported

Evaluation Date: 2014-09-28 00:00:00.0
Evaluation Responsible Agency: State
Found Violation: Yes
Evaluation Type Description: SIGNIFICANT NON-COMPLIER
Evaluation Responsible Person Identifier: RJNRI
Evaluation Responsible Sub-Organization: HW
Actual Return to Compliance Date: 2017-08-31 00:00:00.0
Scheduled Compliance Date: 2017-06-19 00:00:00.0
Date of Request: Not reported
Date Response Received: Not reported
Request Agency: Not reported
Former Citation: Not reported

- Continued on next page -

Site Detail Report

Target Property: 1144 EDDY ST
PROVIDENCE, RI 02905

JOB: NA

RCRA-SQG

EDR ID: 1000982212 **DIST/DIR:** 0.173 West **ELEVATION:** 48 **MAP ID:** J35

NAME: METALLURGICAL SOLUTIONS INC

Rev: 03/22/2021

ADDRESS: 85 ALDRICH ST
PROVIDENCE, RI 02905
PROVIDENCE

ID/Status: RI5000007609

SOURCE: US Environmental Protection Agency

Evaluation Date: 2014-09-28 00:00:00.0
Evaluation Responsible Agency: State
Found Violation: Yes
Evaluation Type Description: SIGNIFICANT NON-COMPLIER
Evaluation Responsible Person Identifier: RJNRI
Evaluation Responsible Sub-Organization: HW
Actual Return to Compliance Date: 2017-08-31 00:00:00.0
Scheduled Compliance Date: 2017-06-19 00:00:00.0
Date of Request: Not reported
Date Response Received: Not reported
Request Agency: Not reported
Former Citation: Not reported

Evaluation Date: 2014-06-27 00:00:00.0
Evaluation Responsible Agency: State
Found Violation: Yes
Evaluation Type Description: COMPLIANCE EVALUATION INSPECTION ON-SITE
Evaluation Responsible Person Identifier: RJNRI
Evaluation Responsible Sub-Organization: HW
Actual Return to Compliance Date: 2017-08-31 00:00:00.0
Scheduled Compliance Date: 2017-06-19 00:00:00.0
Date of Request: Not reported
Date Response Received: Not reported
Request Agency: Not reported
Former Citation: Not reported

Evaluation Date: 2014-09-28 00:00:00.0
Evaluation Responsible Agency: State
Found Violation: Yes
Evaluation Type Description: SIGNIFICANT NON-COMPLIER
Evaluation Responsible Person Identifier: RJNRI
Evaluation Responsible Sub-Organization: HW
Actual Return to Compliance Date: 2017-08-31 00:00:00.0
Scheduled Compliance Date: 2017-06-19 00:00:00.0
Date of Request: Not reported
Date Response Received: Not reported
Request Agency: Not reported
Former Citation: Not reported

Evaluation Date: 2014-06-27 00:00:00.0
Evaluation Responsible Agency: State
Found Violation: Yes
Evaluation Type Description: COMPLIANCE EVALUATION INSPECTION ON-SITE
Evaluation Responsible Person Identifier: RJNRI
Evaluation Responsible Sub-Organization: HW

- Continued on next page -

Site Detail Report

Target Property: 1144 EDDY ST
PROVIDENCE, RI 02905

JOB: NA

RCRA-SQG

EDR ID: 1000982212 **DIST/DIR:** 0.173 West **ELEVATION:** 48 **MAP ID:** J35

NAME: METALLURGICAL SOLUTIONS INC **Rev:** 03/22/2021
ADDRESS: 85 ALDRICH ST **ID/Status:** RI5000007609
PROVIDENCE, RI 02905
PROVIDENCE
SOURCE: US Environmental Protection Agency

Actual Return to Compliance Date: 2017-08-31 00:00:00.0
Scheduled Compliance Date: 2017-06-19 00:00:00.0
Date of Request: Not reported
Date Response Received: Not reported
Request Agency: Not reported
Former Citation: Not reported

Evaluation Date: 2014-09-28 00:00:00.0
Evaluation Responsible Agency: State
Found Violation: Yes
Evaluation Type Description: SIGNIFICANT NON-COMPLIER
Evaluation Responsible Person Identifier: RJNRI
Evaluation Responsible Sub-Organization: HW
Actual Return to Compliance Date: 2017-08-31 00:00:00.0
Scheduled Compliance Date: 2017-06-19 00:00:00.0
Date of Request: Not reported
Date Response Received: Not reported
Request Agency: Not reported
Former Citation: Not reported

Evaluation Date: 2014-09-28 00:00:00.0
Evaluation Responsible Agency: State
Found Violation: Yes
Evaluation Type Description: SIGNIFICANT NON-COMPLIER
Evaluation Responsible Person Identifier: RJNRI
Evaluation Responsible Sub-Organization: HW
Actual Return to Compliance Date: 2017-08-31 00:00:00.0
Scheduled Compliance Date: 2017-06-19 00:00:00.0
Date of Request: Not reported
Date Response Received: Not reported
Request Agency: Not reported
Former Citation: Not reported

Evaluation Date: 2017-08-30 00:00:00.0
Evaluation Responsible Agency: State
Found Violation: No
Evaluation Type Description: COMPLIANCE SCHEDULE EVALUATION
Evaluation Responsible Person Identifier: RJNRI
Evaluation Responsible Sub-Organization: HW
Actual Return to Compliance Date: Not reported
Scheduled Compliance Date: Not reported
Date of Request: Not reported
Date Response Received: Not reported
Request Agency: Not reported
Former Citation: Not reported

- Continued on next page -

Site Detail Report

Target Property: 1144 EDDY ST
PROVIDENCE, RI 02905

JOB: NA

RCRA-SQG

EDR ID: 1000982212 **DIST/DIR:** 0.173 West **ELEVATION:** 48 **MAP ID:** J35

NAME: METALLURGICAL SOLUTIONS INC **Rev:** 03/22/2021
ADDRESS: 85 ALDRICH ST **ID/Status:** RI5000007609
PROVIDENCE, RI 02905
PROVIDENCE
SOURCE: US Environmental Protection Agency

Evaluation Date: 2014-06-27 00:00:00.0
Evaluation Responsible Agency: State
Found Violation: Yes
Evaluation Type Description: COMPLIANCE EVALUATION INSPECTION ON-SITE
Evaluation Responsible Person Identifier: RJNRI
Evaluation Responsible Sub-Organization: HW
Actual Return to Compliance Date: 2017-08-31 00:00:00.0
Scheduled Compliance Date: 2017-06-19 00:00:00.0
Date of Request: Not reported
Date Response Received: Not reported
Request Agency: Not reported
Former Citation: Not reported

Evaluation Date: 2014-06-27 00:00:00.0
Evaluation Responsible Agency: State
Found Violation: Yes
Evaluation Type Description: COMPLIANCE EVALUATION INSPECTION ON-SITE
Evaluation Responsible Person Identifier: RJNRI
Evaluation Responsible Sub-Organization: HW
Actual Return to Compliance Date: 2017-08-31 00:00:00.0
Scheduled Compliance Date: 2017-06-19 00:00:00.0
Date of Request: Not reported
Date Response Received: Not reported
Request Agency: Not reported
Former Citation: Not reported

Evaluation Date: 2014-09-28 00:00:00.0
Evaluation Responsible Agency: State
Found Violation: Yes
Evaluation Type Description: SIGNIFICANT NON-COMPLIER
Evaluation Responsible Person Identifier: RJNRI
Evaluation Responsible Sub-Organization: HW
Actual Return to Compliance Date: 2017-08-31 00:00:00.0
Scheduled Compliance Date: 2017-06-19 00:00:00.0
Date of Request: Not reported
Date Response Received: Not reported
Request Agency: Not reported
Former Citation: Not reported

Evaluation Date: 2014-09-28 00:00:00.0
Evaluation Responsible Agency: State
Found Violation: Yes
Evaluation Type Description: SIGNIFICANT NON-COMPLIER
Evaluation Responsible Person Identifier: RJNRI
Evaluation Responsible Sub-Organization: HW

- Continued on next page -

Site Detail Report

Target Property: 1144 EDDY ST
PROVIDENCE, RI 02905

JOB: NA

RCRA-SQG

EDR ID: 1000982212 **DIST/DIR:** 0.173 West **ELEVATION:** 48 **MAP ID:** J35

NAME: METALLURGICAL SOLUTIONS INC

Rev: 03/22/2021

ADDRESS: 85 ALDRICH ST
PROVIDENCE, RI 02905
PROVIDENCE

ID/Status: RI5000007609

SOURCE: US Environmental Protection Agency

Actual Return to Compliance Date: 2017-08-31 00:00:00.0
Scheduled Compliance Date: 2017-06-19 00:00:00.0
Date of Request: Not reported
Date Response Received: Not reported
Request Agency: Not reported
Former Citation: Not reported

Evaluation Date: 2014-09-28 00:00:00.0
Evaluation Responsible Agency: State
Found Violation: Yes
Evaluation Type Description: SIGNIFICANT NON-COMPLIER
Evaluation Responsible Person Identifier: RJNRI
Evaluation Responsible Sub-Organization: HW
Actual Return to Compliance Date: 2017-08-31 00:00:00.0
Scheduled Compliance Date: 2017-06-19 00:00:00.0
Date of Request: Not reported
Date Response Received: Not reported
Request Agency: Not reported
Former Citation: Not reported

Evaluation Date: 2014-09-28 00:00:00.0
Evaluation Responsible Agency: State
Found Violation: Yes
Evaluation Type Description: SIGNIFICANT NON-COMPLIER
Evaluation Responsible Person Identifier: RJNRI
Evaluation Responsible Sub-Organization: HW
Actual Return to Compliance Date: 2017-08-31 00:00:00.0
Scheduled Compliance Date: 2017-06-19 00:00:00.0
Date of Request: Not reported
Date Response Received: Not reported
Request Agency: Not reported
Former Citation: Not reported

Evaluation Date: 2014-09-28 00:00:00.0
Evaluation Responsible Agency: State
Found Violation: Yes
Evaluation Type Description: SIGNIFICANT NON-COMPLIER
Evaluation Responsible Person Identifier: RJNRI
Evaluation Responsible Sub-Organization: HW
Actual Return to Compliance Date: 2017-08-31 00:00:00.0
Scheduled Compliance Date: 2017-06-19 00:00:00.0
Date of Request: Not reported
Date Response Received: Not reported
Request Agency: Not reported
Former Citation: Not reported

- Continued on next page -

Site Detail Report

Target Property: 1144 EDDY ST
PROVIDENCE, RI 02905

JOB: NA

RCRA-SQG

EDR ID: 1000982212 **DIST/DIR:** 0.173 West **ELEVATION:** 48 **MAP ID:** J35

NAME: METALLURGICAL SOLUTIONS INC
ADDRESS: 85 ALDRICH ST
PROVIDENCE, RI 02905
PROVIDENCE
SOURCE: US Environmental Protection Agency

Rev: 03/22/2021
ID/Status: RI5000007609

Evaluation Date: 2014-09-28 00:00:00.0
Evaluation Responsible Agency: State
Found Violation: Yes
Evaluation Type Description: SIGNIFICANT NON-COMPLIER
Evaluation Responsible Person Identifier: RJNRI
Evaluation Responsible Sub-Organization: HW
Actual Return to Compliance Date: 2017-08-31 00:00:00.0
Scheduled Compliance Date: 2017-06-19 00:00:00.0
Date of Request: Not reported
Date Response Received: Not reported
Request Agency: Not reported
Former Citation: Not reported

Evaluation Date: 2014-09-28 00:00:00.0
Evaluation Responsible Agency: State
Found Violation: Yes
Evaluation Type Description: SIGNIFICANT NON-COMPLIER
Evaluation Responsible Person Identifier: RJNRI
Evaluation Responsible Sub-Organization: HW
Actual Return to Compliance Date: 2017-08-31 00:00:00.0
Scheduled Compliance Date: 2017-06-19 00:00:00.0
Date of Request: Not reported
Date Response Received: Not reported
Request Agency: Not reported
Former Citation: Not reported

Evaluation Date: 2014-06-27 00:00:00.0
Evaluation Responsible Agency: State
Found Violation: Yes
Evaluation Type Description: COMPLIANCE EVALUATION INSPECTION ON-SITE
Evaluation Responsible Person Identifier: RJNRI
Evaluation Responsible Sub-Organization: HW
Actual Return to Compliance Date: 2017-08-31 00:00:00.0
Scheduled Compliance Date: 2017-06-19 00:00:00.0
Date of Request: Not reported
Date Response Received: Not reported
Request Agency: Not reported
Former Citation: Not reported

Evaluation Date: 2014-06-27 00:00:00.0
Evaluation Responsible Agency: State
Found Violation: Yes
Evaluation Type Description: COMPLIANCE EVALUATION INSPECTION ON-SITE
Evaluation Responsible Person Identifier: RJNRI
Evaluation Responsible Sub-Organization: HW

- Continued on next page -

Site Detail Report

Target Property: 1144 EDDY ST
PROVIDENCE, RI 02905

JOB: NA

RCRA-SQG

EDR ID: 1000982212 **DIST/DIR:** 0.173 West **ELEVATION:** 48 **MAP ID:** J35

NAME: METALLURGICAL SOLUTIONS INC **Rev:** 03/22/2021
ADDRESS: 85 ALDRICH ST **ID/Status:** RI5000007609
PROVIDENCE, RI 02905
PROVIDENCE
SOURCE: US Environmental Protection Agency

Actual Return to Compliance Date: 2017-08-31 00:00:00.0
Scheduled Compliance Date: 2017-06-19 00:00:00.0
Date of Request: Not reported
Date Response Received: Not reported
Request Agency: Not reported
Former Citation: Not reported

Evaluation Date: 2014-06-27 00:00:00.0
Evaluation Responsible Agency: State
Found Violation: Yes
Evaluation Type Description: COMPLIANCE EVALUATION INSPECTION ON-SITE
Evaluation Responsible Person Identifier: RJNRI
Evaluation Responsible Sub-Organization: HW
Actual Return to Compliance Date: 2017-08-31 00:00:00.0
Scheduled Compliance Date: 2017-06-19 00:00:00.0
Date of Request: Not reported
Date Response Received: Not reported
Request Agency: Not reported
Former Citation: Not reported

Evaluation Date: 2014-09-28 00:00:00.0
Evaluation Responsible Agency: State
Found Violation: Yes
Evaluation Type Description: SIGNIFICANT NON-COMPLIER
Evaluation Responsible Person Identifier: RJNRI
Evaluation Responsible Sub-Organization: HW
Actual Return to Compliance Date: 2017-08-31 00:00:00.0
Scheduled Compliance Date: 2017-06-19 00:00:00.0
Date of Request: Not reported
Date Response Received: Not reported
Request Agency: Not reported
Former Citation: Not reported

Evaluation Date: 2017-01-31 00:00:00.0
Evaluation Responsible Agency: State
Found Violation: Undetermined
Evaluation Type Description: CASE DEVELOPMENT INSPECTION
Evaluation Responsible Person Identifier: RJNRI
Evaluation Responsible Sub-Organization: HW
Actual Return to Compliance Date: Not reported
Scheduled Compliance Date: Not reported
Date of Request: Not reported
Date Response Received: Not reported
Request Agency: Not reported
Former Citation: Not reported

- Continued on next page -

Site Detail Report

Target Property: 1144 EDDY ST
PROVIDENCE, RI 02905

JOB: NA

RCRA-SQG

EDR ID: 1000982212 **DIST/DIR:** 0.173 West **ELEVATION:** 48 **MAP ID:** J35

NAME: METALLURGICAL SOLUTIONS INC
ADDRESS: 85 ALDRICH ST
PROVIDENCE, RI 02905
PROVIDENCE
SOURCE: US Environmental Protection Agency

Rev: 03/22/2021
ID/Status: RI5000007609

Evaluation Date: 2014-06-27 00:00:00.0
Evaluation Responsible Agency: State
Found Violation: Yes
Evaluation Type Description: COMPLIANCE EVALUATION INSPECTION ON-SITE
Evaluation Responsible Person Identifier: RJNRI
Evaluation Responsible Sub-Organization: HW
Actual Return to Compliance Date: 2017-08-31 00:00:00.0
Scheduled Compliance Date: 2017-06-19 00:00:00.0
Date of Request: Not reported
Date Response Received: Not reported
Request Agency: Not reported
Former Citation: Not reported

Evaluation Date: 2014-06-27 00:00:00.0
Evaluation Responsible Agency: State
Found Violation: Yes
Evaluation Type Description: COMPLIANCE EVALUATION INSPECTION ON-SITE
Evaluation Responsible Person Identifier: RJNRI
Evaluation Responsible Sub-Organization: HW
Actual Return to Compliance Date: 2017-08-31 00:00:00.0
Scheduled Compliance Date: 2017-06-19 00:00:00.0
Date of Request: Not reported
Date Response Received: Not reported
Request Agency: Not reported
Former Citation: Not reported

Evaluation Date: 2014-06-27 00:00:00.0
Evaluation Responsible Agency: State
Found Violation: Yes
Evaluation Type Description: COMPLIANCE EVALUATION INSPECTION ON-SITE
Evaluation Responsible Person Identifier: RJNRI
Evaluation Responsible Sub-Organization: HW
Actual Return to Compliance Date: 2017-08-31 00:00:00.0
Scheduled Compliance Date: 2017-06-19 00:00:00.0
Date of Request: Not reported
Date Response Received: Not reported
Request Agency: Not reported
Former Citation: Not reported

Evaluation Date: 2017-08-30 00:00:00.0
Evaluation Responsible Agency: State
Found Violation: No
Evaluation Type Description: NOT A SIGNIFICANT NON-COMPLIER
Evaluation Responsible Person Identifier: RJNRI
Evaluation Responsible Sub-Organization: HW

- Continued on next page -

Site Detail Report

Target Property: 1144 EDDY ST
PROVIDENCE, RI 02905

JOB: NA

RCRA-SQG

EDR ID: 1000982212 **DIST/DIR:** 0.173 West **ELEVATION:** 48 **MAP ID:** J35

NAME: METALLURGICAL SOLUTIONS INC
ADDRESS: 85 ALDRICH ST
PROVIDENCE, RI 02905
PROVIDENCE
SOURCE: US Environmental Protection Agency

Rev: 03/22/2021
ID/Status: RI5000007609

Actual Return to Compliance Date: Not reported
Scheduled Compliance Date: Not reported
Date of Request: Not reported
Date Response Received: Not reported
Request Agency: Not reported
Former Citation: Not reported

Evaluation Date: 2014-09-28 00:00:00.0
Evaluation Responsible Agency: State
Found Violation: Yes
Evaluation Type Description: SIGNIFICANT NON-COMPLIER
Evaluation Responsible Person Identifier: RJNRI
Evaluation Responsible Sub-Organization: HW
Actual Return to Compliance Date: 2017-08-31 00:00:00.0
Scheduled Compliance Date: 2017-06-19 00:00:00.0
Date of Request: Not reported
Date Response Received: Not reported
Request Agency: Not reported
Former Citation: Not reported

Evaluation Date: 2014-06-27 00:00:00.0
Evaluation Responsible Agency: State
Found Violation: Yes
Evaluation Type Description: COMPLIANCE EVALUATION INSPECTION ON-SITE
Evaluation Responsible Person Identifier: RJNRI
Evaluation Responsible Sub-Organization: HW
Actual Return to Compliance Date: 2017-08-31 00:00:00.0
Scheduled Compliance Date: 2017-06-19 00:00:00.0
Date of Request: Not reported
Date Response Received: Not reported
Request Agency: Not reported
Former Citation: Not reported

Site Detail Report

Target Property: 1144 EDDY ST
PROVIDENCE, RI 02905

JOB: NA

RCRA-VSQG

EDR ID: 1016976252 **DIST/DIR:** 0.174 SSE **ELEVATION:** 51 **MAP ID:** E36

NAME: MEDICINE PEDIATRICS PRIMARY CARE CLINIC **Rev:** 03/22/2021
ADDRESS: 245 CHAPMAN ST **ID/Status:** RIR000513355
PROVIDENCE, RI 02905
PROVIDENCE
SOURCE: US Environmental Protection Agency

RCRA-VSQG:

Date Form Received by Agency: 2014-11-05 00:00:00.0
Handler Name: MEDICINE PEDIATRICS PRIMARY CARE CLINIC
Handler Address: 245 CHAPMAN ST
Handler City,State,Zip: PROVIDENCE, RI 02905
EPA ID: RIR000513355
Contact Name: SHERRY SHARP
Contact Address: Not reported
Contact City,State,Zip: Not reported
Contact Telephone: 401-444-4175
Contact Fax: Not reported
Contact Email: Not reported
Contact Title: CLINICAL MANAGER
EPA Region: 01
Land Type: Private
Federal Waste Generator Description: Conditionally Exempt Small Quantity Generator
Non-Notifier: Not reported
Biennial Report Cycle: Not reported
Accessibility: Not reported
Active Site Indicator: Handler Activities
State District Owner: Not reported
State District: Not reported
Mailing Address: CHAPMAN ST
Mailing City,State,Zip: PROVIDENCE, RI 02905
Owner Name: RHODE ISLAND HOSPITAL
Owner Type: Private
Operator Name: RHODE ISLAND HOSPITAL
Operator Type: Private
Short-Term Generator Activity: No
Importer Activity: No
Mixed Waste Generator: No
Transporter Activity: No
Transfer Facility Activity: No
Recycler Activity with Storage: No
Small Quantity On-Site Burner Exemption: No
Smelting Melting and Refining Furnace Exemption: No
Underground Injection Control: No
Off-Site Waste Receipt: No
Universal Waste Indicator: No
Universal Waste Destination Facility: No
Federal Universal Waste: No
Active Site Fed-Reg Treatment Storage and Disposal Facility: Not reported
Active Site Converter Treatment storage and Disposal Facility: Not reported
Active Site State-Reg Treatment Storage and Disposal Facility: Not reported

- Continued on next page -

Site Detail Report

Target Property: 1144 EDDY ST
PROVIDENCE, RI 02905

JOB: NA

RCRA-VSQQ

EDR ID: 1016976252 **DIST/DIR:** 0.174 SSE **ELEVATION:** 51 **MAP ID:** E36

NAME: MEDICINE PEDIATRICS PRIMARY CARE CLINIC **Rev:** 03/22/2021
ADDRESS: 245 CHAPMAN ST **ID/Status:** RIR000513355
PROVIDENCE, RI 02905
PROVIDENCE
SOURCE: US Environmental Protection Agency

Active Site State-Reg Handler: ---
Federal Facility Indicator: Not reported
Hazardous Secondary Material Indicator: NN
Sub-Part K Indicator: Not reported
Commercial TSD Indicator: No
Treatment Storage and Disposal Type: Not reported
2018 GPRA Permit Baseline: Not on the Baseline
2018 GPRA Renewals Baseline: Not on the Baseline
Permit Renewals Workload Universe: Not reported
Permit Workload Universe: Not reported
Permit Progress Universe: Not reported
Post-Closure Workload Universe: Not reported
Closure Workload Universe: Not reported
202 GPRA Corrective Action Baseline: No
Corrective Action Workload Universe: No
Subject to Corrective Action Universe: No
Non-TSDFs Where RCRA CA has Been Imposed Universe: No
TSDFs Potentially Subject to CA Under 3004 (u)/(v) Universe: No
TSDFs Only Subject to CA under Discretionary Auth Universe: No
Corrective Action Priority Ranking: No NCAPS ranking
Environmental Control Indicator: No
Institutional Control Indicator: No
Human Exposure Controls Indicator: N/A
Groundwater Controls Indicator: N/A
Operating TSDf Universe: Not reported
Full Enforcement Universe: Not reported
Significant Non-Complier Universe: No
Unaddressed Significant Non-Complier Universe: No
Addressed Significant Non-Complier Universe: No
Significant Non-Complier With a Compliance Schedule Universe: No
Financial Assurance Required: Not reported
Handler Date of Last Change: 2014-11-10 11:38:54.0
Recognized Trader-Importer: No
Recognized Trader-Exporter: No
Importer of Spent Lead Acid Batteries: No
Exporter of Spent Lead Acid Batteries: No
Recycler Activity Without Storage: Not reported
Manifest Broker: Not reported
Sub-Part P Indicator: No

Hazardous Waste Summary:
Waste Code: D001
Waste Description: IGNITABLE WASTE

- Continued on next page -

Site Detail Report

Target Property: 1144 EDDY ST
PROVIDENCE, RI 02905

JOB: NA

RCRA-VSQG

EDR ID: 1016976252 **DIST/DIR:** 0.174 SSE **ELEVATION:** 51 **MAP ID:** E36

NAME: MEDICINE PEDIATRICS PRIMARY CARE CLINIC **Rev:** 03/22/2021
ADDRESS: 245 CHAPMAN ST **ID/Status:** RIR000513355
PROVIDENCE, RI 02905
PROVIDENCE
SOURCE: US Environmental Protection Agency

Waste Code: D002
Waste Description: CORROSIVE WASTE

Waste Code: D007
Waste Description: CHROMIUM

Waste Code: D009
Waste Description: MERCURY

Waste Code: D010
Waste Description: SELENIUM

Waste Code: D011
Waste Description: SILVER

Waste Code: D024
Waste Description: M-CRESOL

Waste Code: P001
Waste Description: 2H-1-BENZOPYRAN-2-ONE, 4-HYDROXY-3-(3-OXO-1-PHENYLBUTYL)-, & SALTS,
WHEN PRESENT AT CONCENTRATIONS GREATER THAN 0.3% (OR) WARFARIN, &
SALTS, WHEN PRESENT AT CONCENTRATIONS GREATER THAN 0.3%

Waste Code: P075
Waste Description: NICOTINE, & SALTS (OR) PYRIDINE, 3-(1-METHYL-2-PYRROLIDINYL)-,(S)-, &
SALTS

Waste Code: U010
Waste Description: AZIRINO [2',3':3,4]PYRROLO[1,2-A]INDOLE-4,7-DIONE,
6-AMINO-8-[[[(AMINOCARBONYL)OXY]METHYL]-1,1A,2,8,8A,8B-HEXAHYDRO-8A-MET
HOXY-5-METHYL-, [1AS-(1AALPHA, 8BETA, 8AALPHA, 8BALPHA)]- (OR)
MITOMYCIN C

Waste Code: U035
Waste Description: BENZENEBUTANOIC ACID, 4-[BIS(2-CHLOROETHYL)AMINO]- (OR) CHLORAMBUCIL

Waste Code: U058
Waste Description: 2H-1,3,2-OXAZAPHOSPHORIN-2-AMINE, N,N-BIS(2-CHLOROETHYL)TETRAHYDRO-,
2-OXIDE (OR) CYCLOPHOSPHAMIDE

Waste Code: U059
Waste Description: 5,12-NAPHTHACENEDIONE,
8-ACETYL-10-[(3-AMINO-2,3,6-TRIDEOXY)-ALPHA-L-LYXO-HEXOPYRANOSYL)OXY]-
7,8,9,10-TETRAHYDRO-6,8,11-TRIHYDROXY-1-METHOXY-, (8S-CIS)- (OR)
DAUNOMYCIN

- Continued on next page -

Site Detail Report

Target Property: 1144 EDDY ST
PROVIDENCE, RI 02905

JOB: NA

RCRA-VSQQ

EDR ID: 1016976252 **DIST/DIR:** 0.174 SSE **ELEVATION:** 51 **MAP ID:** E36

NAME: MEDICINE PEDIATRICS PRIMARY CARE CLINIC **Rev:** 03/22/2021
ADDRESS: 245 CHAPMAN ST **ID/Status:** RIR000513355
PROVIDENCE, RI 02905
PROVIDENCE
SOURCE: US Environmental Protection Agency

Waste Code: U132
Waste Description: HEXACHLOROPHENE (OR) PHENOL, 2,2'-METHYLENEBIS[3,4,6-TRICHLORO-

Waste Code: U188
Waste Description: PHENOL

Waste Code: U236
Waste Description: 2,7-NAPHTHALENEDISULFONIC
ACID,3,3'-[(3,3'-DIMETHYL[1,1'-BIPHENYL]-4,4'-DIYL)BIS(AZO)BIS[5-AMINO
-4-HYDROXY]-, TETRASODIUM SALT (OR) TRYPAN BLUE

Waste Code: U248
Waste Description: 2H-1-BENZOPYRAN-2-ONE, 4-HYDROXY-3-(3-OXO-1-PHENYL-BUTYL)-, & SALTS,
WHEN PRESENT AT CONCENTRATIONS OF 0.3% OR LESS (OR) WARFARIN, & SALTS,
WHEN PRESENT AT CONCENTRATIONS OF 0.3% OR LESS

Handler - Owner Operator:
Owner/Operator Indicator: Owner
Owner/Operator Name: RHODE ISLAND HOSPITAL
Legal Status: Private
Date Became Current: 2013-05-01 00:00:00.
Date Ended Current: Not reported
Owner/Operator Address: Not reported
Owner/Operator City,State,Zip: Not reported
Owner/Operator Telephone: Not reported
Owner/Operator Telephone Ext: Not reported
Owner/Operator Fax: Not reported
Owner/Operator Email: Not reported

Owner/Operator Indicator: Operator
Owner/Operator Name: RHODE ISLAND HOSPITAL
Legal Status: Private
Date Became Current: 2013-05-01 00:00:00.
Date Ended Current: Not reported
Owner/Operator Address: Not reported
Owner/Operator City,State,Zip: Not reported
Owner/Operator Telephone: Not reported
Owner/Operator Telephone Ext: Not reported
Owner/Operator Fax: Not reported
Owner/Operator Email: Not reported

Historic Generators:
Receive Date: 2014-11-05 00:00:00.0
Handler Name: MEDICINE PEDIATRICS PRIMARY CARE CLINIC

- Continued on next page -

Site Detail Report

Target Property: 1144 EDDY ST
PROVIDENCE, RI 02905

JOB: NA

RCRA-VSQG

EDR ID: 1016976252 **DIST/DIR:** 0.174 SSE **ELEVATION:** 51 **MAP ID:** E36

NAME: MEDICINE PEDIATRICS PRIMARY CARE CLINIC **Rev:** 03/22/2021
ADDRESS: 245 CHAPMAN ST **ID/Status:** RIR000513355
PROVIDENCE, RI 02905
PROVIDENCE
SOURCE: US Environmental Protection Agency

Federal Waste Generator Description: Conditionally Exempt Small Quantity Generator
State District Owner: Not reported
Large Quantity Handler of Universal Waste: No
Recognized Trader Importer: No
Recognized Trader Exporter: No
Spent Lead Acid Battery Importer: No
Spent Lead Acid Battery Exporter: No
Current Record: Yes
Non Storage Recycler Activity: Not reported
Electronic Manifest Broker: Not reported

List of NAICS Codes and Descriptions:
NAICS Code: 621111
NAICS Description: OFFICES OF PHYSICIANS (EXCEPT MENTAL HEALTH SPECIALISTS)

Facility Has Received Notices of Violations:
Violations: No Violations Found

Evaluation Action Summary:
Evaluations: No Evaluations Found

Site Detail Report

Target Property: 1144 EDDY ST
PROVIDENCE, RI 02905

JOB: NA

UST

EDR ID: U004149401 **DIST/DIR:** 0.176 ESE **ELEVATION:** 49 **MAP ID:** H37

NAME: ALLENS AVENUE AUTO RECYCLING AND SALES
ADDRESS: 75 ELLENFIELD ST
PROVIDENCE, RI

Rev: 03/01/2021
ID/Status: UST-4360
ID/Status: Permanently Closed

SOURCE: RI Department of Environmental Management

UST:
Name: ALLENS AVENUE AUTO RECYCLING AND SALES
Address: 75 ELLENFIELD ST
City: PROVIDENCE
Facility ID: UST-4360
Facility Class: Commercials

Tank ID: 1
Tank Status: Permanently Closed
Tank Capacity: 1000
Tank Substance: Diesel
Date Installed: 10/09/1984

Tank ID: 2
Tank Status: Permanently Closed
Tank Capacity: 1000
Tank Substance: Heating Oil No.2
Date Installed: 10/09/1984

Site Detail Report

Target Property: 1144 EDDY ST
PROVIDENCE, RI 02905

JOB: NA

RCRA NonGen / NLR

EDR ID: 1000875415 **DIST/DIR:** 0.176 ESE **ELEVATION:** 49 **MAP ID:** H38

NAME: DAGOSTINOS AUTO SALES & SALVAGE **Rev:** 03/22/2021
ADDRESS: 75 ELLENFIELD ST **ID/Status:** RI5000000265
PROVIDENCE, RI 02905
PROVIDENCE
SOURCE: US Environmental Protection Agency

RCRA NonGen / NLR:
Date Form Received by Agency: 2012-09-19 00:00:00.0
Handler Name: DAGOSTINOS AUTO SALES & SALVAGE
Handler Address: 75 ELLENFIELD ST
Handler City,State,Zip: PROVIDENCE, RI 02905
EPA ID: RI5000000265
Contact Name: DOLORES DAGOSTINO
Contact Address: 75 ELLENFIELD ST
Contact City,State,Zip: PROVIDENCE, RI 02905
Contact Telephone: 401-461-4200
Contact Fax: Not reported
Contact Email: Not reported
Contact Title: Not reported
EPA Region: 01
Land Type: Private
Federal Waste Generator Description: Not a generator, verified
Non-Notifier: Not reported
Biennial Report Cycle: Not reported
Accessibility: Not reported
Active Site Indicator: Not reported
State District Owner: Not reported
State District: Not reported
Mailing Address: ELLENFIELD ST
Mailing City,State,Zip: PROVIDENCE, RI 02905
Owner Name: DOLORES DAGOSTINO
Owner Type: Private
Operator Name: Not reported
Operator Type: Not reported
Short-Term Generator Activity: No
Importer Activity: No
Mixed Waste Generator: No
Transporter Activity: No
Transfer Facility Activity: No
Recycler Activity with Storage: No
Small Quantity On-Site Burner Exemption: No
Smelting Melting and Refining Furnace Exemption: No
Underground Injection Control: No
Off-Site Waste Receipt: No
Universal Waste Indicator: No
Universal Waste Destination Facility: No
Federal Universal Waste: No
Active Site Fed-Reg Treatment Storage and Disposal Facility: Not reported
Active Site Converter Treatment storage and Disposal Facility: Not reported
Active Site State-Reg Treatment Storage and Disposal Facility: Not reported

- Continued on next page -

Site Detail Report

Target Property: 1144 EDDY ST
PROVIDENCE, RI 02905

JOB: NA

RCRA NonGen / NLR

EDR ID: 1000875415 **DIST/DIR:** 0.176 ESE **ELEVATION:** 49 **MAP ID:** H38

NAME: DAGOSTINOS AUTO SALES & SALVAGE **Rev:** 03/22/2021
ADDRESS: 75 ELLENFIELD ST **ID/Status:** RI5000000265
PROVIDENCE, RI 02905
PROVIDENCE
SOURCE: US Environmental Protection Agency

Active Site State-Reg Handler: ---
Federal Facility Indicator: Not reported
Hazardous Secondary Material Indicator: NN
Sub-Part K Indicator: Not reported
Commercial TSD Indicator: No
Treatment Storage and Disposal Type: Not reported
2018 GPRA Permit Baseline: Not on the Baseline
2018 GPRA Renewals Baseline: Not on the Baseline
Permit Renewals Workload Universe: Not reported
Permit Workload Universe: Not reported
Permit Progress Universe: Not reported
Post-Closure Workload Universe: Not reported
Closure Workload Universe: Not reported
202 GPRA Corrective Action Baseline: No
Corrective Action Workload Universe: No
Subject to Corrective Action Universe: No
Non-TSDFs Where RCRA CA has Been Imposed Universe: No
TSDFs Potentially Subject to CA Under 3004 (u)/(v) Universe: No
TSDFs Only Subject to CA under Discretionary Auth Universe: No
Corrective Action Priority Ranking: No NCAPS ranking
Environmental Control Indicator: No
Institutional Control Indicator: No
Human Exposure Controls Indicator: N/A
Groundwater Controls Indicator: N/A
Operating TSDF Universe: Not reported
Full Enforcement Universe: Not reported
Significant Non-Complier Universe: No
Unaddressed Significant Non-Complier Universe: No
Addressed Significant Non-Complier Universe: No
Significant Non-Complier With a Compliance Schedule Universe: No
Financial Assurance Required: Not reported
Handler Date of Last Change: 2015-04-14 00:00:00.0
Recognized Trader-Importer: No
Recognized Trader-Exporter: No
Importer of Spent Lead Acid Batteries: No
Exporter of Spent Lead Acid Batteries: No
Recycler Activity Without Storage: Not reported
Manifest Broker: Not reported
Sub-Part P Indicator: No

Hazardous Waste Summary:
Waste Code: D001
Waste Description: IGNITABLE WASTE

- Continued on next page -

Site Detail Report

Target Property: 1144 EDDY ST
PROVIDENCE, RI 02905

JOB: NA

RCRA NonGen / NLR

EDR ID: 1000875415 **DIST/DIR:** 0.176 ESE **ELEVATION:** 49 **MAP ID:** H38

NAME: DAGOSTINOS AUTO SALES & SALVAGE **Rev:** 03/22/2021
ADDRESS: 75 ELLENFIELD ST **ID/Status:** RI5000000265
PROVIDENCE, RI 02905
PROVIDENCE
SOURCE: US Environmental Protection Agency

Handler - Owner Operator:
Owner/Operator Indicator: Owner
Owner/Operator Name: DOLORES DAGOSTINO
Legal Status: Private
Date Became Current: Not reported
Date Ended Current: Not reported
Owner/Operator Address: 460 E GREENWICH AVE
Owner/Operator City,State,Zip: WEST WARWICK, RI 02893
Owner/Operator Telephone: 401-822-1938
Owner/Operator Telephone Ext: Not reported
Owner/Operator Fax: Not reported
Owner/Operator Email: Not reported

Owner/Operator Indicator: Owner
Owner/Operator Name: DOLORES DAGOSTINO
Legal Status: Private
Date Became Current: Not reported
Date Ended Current: Not reported
Owner/Operator Address: 460 E GREENWICH AVE
Owner/Operator City,State,Zip: WEST WARWICK, RI 02893
Owner/Operator Telephone: 401-822-1938
Owner/Operator Telephone Ext: Not reported
Owner/Operator Fax: Not reported
Owner/Operator Email: Not reported

Historic Generators:
Receive Date: 2012-09-19 00:00:00.0
Handler Name: DAGOSTINOS AUTO SALES & SALVAGE
Federal Waste Generator Description: Not a generator, verified
State District Owner: Not reported
Large Quantity Handler of Universal Waste: No
Recognized Trader Importer: No
Recognized Trader Exporter: No
Spent Lead Acid Battery Importer: No
Spent Lead Acid Battery Exporter: No
Current Record: Yes
Non Storage Recycler Activity: Not reported
Electronic Manifest Broker: Not reported

Receive Date: 1994-02-24 00:00:00.0
Handler Name: DAGOSTINOS AUTO SALES & SALVAGE
Federal Waste Generator Description: Small Quantity Generator
State District Owner: Not reported
Large Quantity Handler of Universal Waste: No

- Continued on next page -

Site Detail Report

Target Property: 1144 EDDY ST
PROVIDENCE, RI 02905

JOB: NA

RCRA NonGen / NLR

EDR ID: 1000875415 **DIST/DIR:** 0.176 ESE **ELEVATION:** 49 **MAP ID:** H38

NAME: DAGOSTINOS AUTO SALES & SALVAGE **Rev:** 03/22/2021
ADDRESS: 75 ELLENFIELD ST **ID/Status:** RI5000000265
PROVIDENCE, RI 02905
PROVIDENCE
SOURCE: US Environmental Protection Agency

Recognized Trader Importer: No
Recognized Trader Exporter: No
Spent Lead Acid Battery Importer: No
Spent Lead Acid Battery Exporter: No
Current Record: No
Non Storage Recycler Activity: Not reported
Electronic Manifest Broker: Not reported

List of NAICS Codes and Descriptions:
NAICS Codes: No NAICS Codes Found

Facility Has Received Notices of Violation:
Found Violation: Unknown
Agency Which Determined Violation: Not reported
Violation Short Description: Not reported
Date Violation was Determined: Not reported
Actual Return to Compliance Date: Not reported
Return to Compliance Qualifier: Not reported
Violation Responsible Agency: Not reported
Scheduled Compliance Date: Not reported
Enforcement Identifier: Not reported
Date of Enforcement Action: Not reported
Enforcement Responsible Agency: Not reported
Enforcement Docket Number: Not reported
Enforcement Attorney: Not reported
Corrective Action Component: Not reported
Appeal Initiated Date: Not reported
Appeal Resolution Date: Not reported
Disposition Status Date: Not reported
Disposition Status: Not reported
Disposition Status Description: Not reported
Consent/Final Order Sequence Number: Not reported
Consent/Final Order Respondent Name: Not reported
Consent/Final Order Lead Agency: Not reported
Enforcement Type: Not reported
Enforcement Responsible Person: Not reported
Enforcement Responsible Sub-Organization: Not reported
SEP Sequence Number: Not reported
SEP Expenditure Amount: Not reported
SEP Scheduled Completion Date: Not reported
SEP Actual Date: Not reported
SEP Defaulted Date: Not reported
SEP Type: Not reported
SEP Type Description: Not reported

- Continued on next page -

Site Detail Report

Target Property: 1144 EDDY ST
PROVIDENCE, RI 02905

JOB: NA

RCRA NonGen / NLR

EDR ID: 1000875415 **DIST/DIR:** 0.176 ESE **ELEVATION:** 49 **MAP ID:** H38

NAME: DAGOSTINOS AUTO SALES & SALVAGE **Rev:** 03/22/2021
ADDRESS: 75 ELLENFIELD ST **ID/Status:** RI5000000265
PROVIDENCE, RI 02905
PROVIDENCE
SOURCE: US Environmental Protection Agency

Proposed Amount: Not reported
Final Monetary Amount: Not reported
Paid Amount: Not reported
Final Count: Not reported
Final Amount: Not reported

Found Violation: Yes
Agency Which Determined Violation: State
Violation Short Description: TSD IS-Contingency Plan and Emergency Procedures
Date Violation was Determined: 2004-08-17 00:00:00.0
Actual Return to Compliance Date: 2007-01-23 00:00:00.0
Return to Compliance Qualifier: Documented
Violation Responsible Agency: State
Scheduled Compliance Date: Not reported
Enforcement Identifier: 001
Date of Enforcement Action: 2007-03-09 00:00:00.0
Enforcement Responsible Agency: State
Enforcement Docket Number: 04-091
Enforcement Attorney: JL
Corrective Action Component: No
Appeal Initiated Date: Not reported
Appeal Resolution Date: Not reported
Disposition Status Date: Not reported
Disposition Status: Not reported
Disposition Status Description: Not reported
Consent/Final Order Sequence Number: Not reported
Consent/Final Order Respondent Name: Not reported
Consent/Final Order Lead Agency: Not reported
Enforcement Type: FINAL 3008(A) COMPLIANCE ORDER
Enforcement Responsible Person: SRCRI
Enforcement Responsible Sub-Organization: HW
SEP Sequence Number: Not reported
SEP Expenditure Amount: Not reported
SEP Scheduled Completion Date: Not reported
SEP Actual Date: Not reported
SEP Defaulted Date: Not reported
SEP Type: Not reported
SEP Type Description: Not reported
Proposed Amount: Not reported
Final Monetary Amount: 23485.25
Paid Amount: Not reported
Final Count: 1
Final Amount: 23485.25

Found Violation: Yes

- Continued on next page -

Site Detail Report

Target Property: 1144 EDDY ST
PROVIDENCE, RI 02905

JOB: NA

RCRA NonGen / NLR

EDR ID: 1000875415 **DIST/DIR:** 0.176 ESE **ELEVATION:** 49 **MAP ID:** H38

NAME: DAGOSTINOS AUTO SALES & SALVAGE **Rev:** 03/22/2021
ADDRESS: 75 ELLENFIELD ST **ID/Status:** RI5000000265
PROVIDENCE, RI 02905
PROVIDENCE
SOURCE: US Environmental Protection Agency

Agency Which Determined Violation: State
Violation Short Description: Generators - General
Date Violation was Determined: 2004-08-17 00:00:00.0
Actual Return to Compliance Date: 2005-12-01 00:00:00.0
Return to Compliance Qualifier: Observed
Violation Responsible Agency: State
Scheduled Compliance Date: 2005-05-25 00:00:00.0
Enforcement Identifier: 001
Date of Enforcement Action: 2005-03-25 00:00:00.0
Enforcement Responsible Agency: State
Enforcement Docket Number: 04-091
Enforcement Attorney: TP
Corrective Action Component: No
Appeal Initiated Date: Not reported
Appeal Resolution Date: Not reported
Disposition Status Date: Not reported
Disposition Status: Not reported
Disposition Status Description: Not reported
Consent/Final Order Sequence Number: Not reported
Consent/Final Order Respondent Name: Not reported
Consent/Final Order Lead Agency: Not reported
Enforcement Type: INITIAL 3008(A) COMPLIANCE
Enforcement Responsible Person: VSERI
Enforcement Responsible Sub-Organization: HW
SEP Sequence Number: Not reported
SEP Expenditure Amount: Not reported
SEP Scheduled Completion Date: Not reported
SEP Actual Date: Not reported
SEP Defaulted Date: Not reported
SEP Type: Not reported
SEP Type Description: Not reported
Proposed Amount: 34735.25
Final Monetary Amount: Not reported
Paid Amount: Not reported
Final Count: Not reported
Final Amount: Not reported

Found Violation: Yes
Agency Which Determined Violation: State
Violation Short Description: TSD IS-Contingency Plan and Emergency Procedures
Date Violation was Determined: 2004-08-17 00:00:00.0
Actual Return to Compliance Date: 2007-01-23 00:00:00.0
Return to Compliance Qualifier: Documented
Violation Responsible Agency: State
Scheduled Compliance Date: Not reported

- Continued on next page -

Site Detail Report

Target Property: 1144 EDDY ST
PROVIDENCE, RI 02905

JOB: NA

RCRA NonGen / NLR

EDR ID: 1000875415 **DIST/DIR:** 0.176 ESE **ELEVATION:** 49 **MAP ID:** H38

NAME: DAGOSTINOS AUTO SALES & SALVAGE **Rev:** 03/22/2021
ADDRESS: 75 ELLENFIELD ST **ID/Status:** RI5000000265
PROVIDENCE, RI 02905
PROVIDENCE
SOURCE: US Environmental Protection Agency

Enforcement Identifier: 001
Date of Enforcement Action: 2007-03-09 00:00:00.0
Enforcement Responsible Agency: State
Enforcement Docket Number: 04-091
Enforcement Attorney: JL
Corrective Action Component: No
Appeal Initiated Date: Not reported
Appeal Resolution Date: Not reported
Disposition Status Date: Not reported
Disposition Status: Not reported
Disposition Status Description: Not reported
Consent/Final Order Sequence Number: Not reported
Consent/Final Order Respondent Name: Not reported
Consent/Final Order Lead Agency: Not reported
Enforcement Type: FINAL 3008(A) COMPLIANCE ORDER
Enforcement Responsible Person: SRCRI
Enforcement Responsible Sub-Organization: HW
SEP Sequence Number: Not reported
SEP Expenditure Amount: Not reported
SEP Scheduled Completion Date: Not reported
SEP Actual Date: Not reported
SEP Defaulted Date: Not reported
SEP Type: Not reported
SEP Type Description: Not reported
Proposed Amount: Not reported
Final Monetary Amount: 23485.25
Paid Amount: Not reported
Final Count: 1
Final Amount: 23485.25

Found Violation: Yes
Agency Which Determined Violation: State
Violation Short Description: Generators - General
Date Violation was Determined: 2004-08-17 00:00:00.0
Actual Return to Compliance Date: 2005-12-01 00:00:00.0
Return to Compliance Qualifier: Observed
Violation Responsible Agency: State
Scheduled Compliance Date: Not reported
Enforcement Identifier: 001
Date of Enforcement Action: 2007-03-09 00:00:00.0
Enforcement Responsible Agency: State
Enforcement Docket Number: 04-091
Enforcement Attorney: JL
Corrective Action Component: No
Appeal Initiated Date: Not reported

- Continued on next page -

Site Detail Report

Target Property: 1144 EDDY ST
PROVIDENCE, RI 02905

JOB: NA

RCRA NonGen / NLR

EDR ID: 1000875415 **DIST/DIR:** 0.176 ESE **ELEVATION:** 49 **MAP ID:** H38

NAME: DAGOSTINOS AUTO SALES & SALVAGE **Rev:** 03/22/2021
ADDRESS: 75 ELLENFIELD ST **ID/Status:** RI5000000265
PROVIDENCE, RI 02905
PROVIDENCE
SOURCE: US Environmental Protection Agency

Appeal Resolution Date: Not reported
Disposition Status Date: Not reported
Disposition Status: Not reported
Disposition Status Description: Not reported
Consent/Final Order Sequence Number: Not reported
Consent/Final Order Respondent Name: Not reported
Consent/Final Order Lead Agency: Not reported
Enforcement Type: FINAL 3008(A) COMPLIANCE ORDER
Enforcement Responsible Person: SRCRI
Enforcement Responsible Sub-Organization: HW
SEP Sequence Number: Not reported
SEP Expenditure Amount: Not reported
SEP Scheduled Completion Date: Not reported
SEP Actual Date: Not reported
SEP Defaulted Date: Not reported
SEP Type: Not reported
SEP Type Description: Not reported
Proposed Amount: Not reported
Final Monetary Amount: 23485.25
Paid Amount: Not reported
Final Count: 1
Final Amount: 23485.25

Found Violation: Yes
Agency Which Determined Violation: State
Violation Short Description: Generators - Pre-transport
Date Violation was Determined: 2004-08-17 00:00:00.0
Actual Return to Compliance Date: 2005-12-01 00:00:00.0
Return to Compliance Qualifier: Observed
Violation Responsible Agency: State
Scheduled Compliance Date: 2005-04-25 00:00:00.0
Enforcement Identifier: 001
Date of Enforcement Action: 2005-03-25 00:00:00.0
Enforcement Responsible Agency: State
Enforcement Docket Number: 04-091
Enforcement Attorney: TP
Corrective Action Component: No
Appeal Initiated Date: Not reported
Appeal Resolution Date: Not reported
Disposition Status Date: Not reported
Disposition Status: Not reported
Disposition Status Description: Not reported
Consent/Final Order Sequence Number: Not reported
Consent/Final Order Respondent Name: Not reported
Consent/Final Order Lead Agency: Not reported

- Continued on next page -

Site Detail Report

Target Property: 1144 EDDY ST
PROVIDENCE, RI 02905

JOB: NA

RCRA NonGen / NLR

EDR ID: 1000875415 **DIST/DIR:** 0.176 ESE **ELEVATION:** 49 **MAP ID:** H38

NAME: DAGOSTINOS AUTO SALES & SALVAGE **Rev:** 03/22/2021
ADDRESS: 75 ELLENFIELD ST **ID/Status:** RI5000000265
PROVIDENCE, RI 02905
PROVIDENCE
SOURCE: US Environmental Protection Agency

Enforcement Type: INITIAL 3008(A) COMPLIANCE
Enforcement Responsible Person: VSERI
Enforcement Responsible Sub-Organization: HW
SEP Sequence Number: Not reported
SEP Expenditure Amount: Not reported
SEP Scheduled Completion Date: Not reported
SEP Actual Date: Not reported
SEP Defaulted Date: Not reported
SEP Type: Not reported
SEP Type Description: Not reported
Proposed Amount: 34735.25
Final Monetary Amount: Not reported
Paid Amount: Not reported
Final Count: Not reported
Final Amount: Not reported

Found Violation: Yes
Agency Which Determined Violation: State
Violation Short Description: TSD IS-General Facility Standards
Date Violation was Determined: 2004-08-17 00:00:00.0
Actual Return to Compliance Date: 2007-01-23 00:00:00.0
Return to Compliance Qualifier: Documented
Violation Responsible Agency: State
Scheduled Compliance Date: Not reported
Enforcement Identifier: 001
Date of Enforcement Action: 2007-03-09 00:00:00.0
Enforcement Responsible Agency: State
Enforcement Docket Number: 04-091
Enforcement Attorney: JL
Corrective Action Component: No
Appeal Initiated Date: Not reported
Appeal Resolution Date: Not reported
Disposition Status Date: Not reported
Disposition Status: Not reported
Disposition Status Description: Not reported
Consent/Final Order Sequence Number: Not reported
Consent/Final Order Respondent Name: Not reported
Consent/Final Order Lead Agency: Not reported
Enforcement Type: FINAL 3008(A) COMPLIANCE ORDER
Enforcement Responsible Person: SRCRI
Enforcement Responsible Sub-Organization: HW
SEP Sequence Number: Not reported
SEP Expenditure Amount: Not reported
SEP Scheduled Completion Date: Not reported
SEP Actual Date: Not reported

- Continued on next page -

Site Detail Report

Target Property: 1144 EDDY ST
PROVIDENCE, RI 02905

JOB: NA

RCRA NonGen / NLR

EDR ID: 1000875415 **DIST/DIR:** 0.176 ESE **ELEVATION:** 49 **MAP ID:** H38

NAME: DAGOSTINOS AUTO SALES & SALVAGE **Rev:** 03/22/2021
ADDRESS: 75 ELLENFIELD ST **ID/Status:** RI5000000265
PROVIDENCE, RI 02905
PROVIDENCE
SOURCE: US Environmental Protection Agency

SEP Defaulted Date: Not reported
SEP Type: Not reported
SEP Type Description: Not reported
Proposed Amount: Not reported
Final Monetary Amount: 23485.25
Paid Amount: Not reported
Final Count: 1
Final Amount: 23485.25

Found Violation: Yes
Agency Which Determined Violation: State
Violation Short Description: State Statute or Regulation
Date Violation was Determined: 2004-08-17 00:00:00.0
Actual Return to Compliance Date: 2003-02-27 00:00:00.0
Return to Compliance Qualifier: Documented
Violation Responsible Agency: State
Scheduled Compliance Date: 2005-04-25 00:00:00.0
Enforcement Identifier: 001
Date of Enforcement Action: 2005-03-25 00:00:00.0
Enforcement Responsible Agency: State
Enforcement Docket Number: 04-091
Enforcement Attorney: TP
Corrective Action Component: No
Appeal Initiated Date: Not reported
Appeal Resolution Date: Not reported
Disposition Status Date: Not reported
Disposition Status: Not reported
Disposition Status Description: Not reported
Consent/Final Order Sequence Number: Not reported
Consent/Final Order Respondent Name: Not reported
Consent/Final Order Lead Agency: Not reported
Enforcement Type: INITIAL 3008(A) COMPLIANCE
Enforcement Responsible Person: VSERI
Enforcement Responsible Sub-Organization: HW
SEP Sequence Number: Not reported
SEP Expenditure Amount: Not reported
SEP Scheduled Completion Date: Not reported
SEP Actual Date: Not reported
SEP Defaulted Date: Not reported
SEP Type: Not reported
SEP Type Description: Not reported
Proposed Amount: 34735.25
Final Monetary Amount: Not reported
Paid Amount: Not reported
Final Count: Not reported

- Continued on next page -

Site Detail Report

Target Property: 1144 EDDY ST
PROVIDENCE, RI 02905

JOB: NA

RCRA NonGen / NLR

EDR ID: 1000875415 **DIST/DIR:** 0.176 ESE **ELEVATION:** 49 **MAP ID:** H38

NAME: DAGOSTINOS AUTO SALES & SALVAGE **Rev:** 03/22/2021
ADDRESS: 75 ELLENFIELD ST **ID/Status:** RI5000000265
PROVIDENCE, RI 02905
PROVIDENCE
SOURCE: US Environmental Protection Agency

Final Amount: Not reported

Found Violation: Yes
Agency Which Determined Violation: State
Violation Short Description: State Statute or Regulation
Date Violation was Determined: 2004-08-17 00:00:00.0
Actual Return to Compliance Date: 2003-02-27 00:00:00.0
Return to Compliance Qualifier: Documented
Violation Responsible Agency: State
Scheduled Compliance Date: Not reported
Enforcement Identifier: 001
Date of Enforcement Action: 2007-03-09 00:00:00.0
Enforcement Responsible Agency: State
Enforcement Docket Number: 04-091
Enforcement Attorney: JL
Corrective Action Component: No
Appeal Initiated Date: Not reported
Appeal Resolution Date: Not reported
Disposition Status Date: Not reported
Disposition Status: Not reported
Disposition Status Description: Not reported
Consent/Final Order Sequence Number: Not reported
Consent/Final Order Respondent Name: Not reported
Consent/Final Order Lead Agency: Not reported
Enforcement Type: FINAL 3008(A) COMPLIANCE ORDER
Enforcement Responsible Person: SRCRI
Enforcement Responsible Sub-Organization: HW
SEP Sequence Number: Not reported
SEP Expenditure Amount: Not reported
SEP Scheduled Completion Date: Not reported
SEP Actual Date: Not reported
SEP Defaulted Date: Not reported
SEP Type: Not reported
SEP Type Description: Not reported
Proposed Amount: Not reported
Final Monetary Amount: 23485.25
Paid Amount: Not reported
Final Count: 1
Final Amount: 23485.25

Found Violation: Yes
Agency Which Determined Violation: State
Violation Short Description: Generators - Pre-transport
Date Violation was Determined: 2004-08-17 00:00:00.0
Actual Return to Compliance Date: 2005-12-01 00:00:00.0

- Continued on next page -

Site Detail Report

Target Property: 1144 EDDY ST
PROVIDENCE, RI 02905

JOB: NA

RCRA NonGen / NLR

EDR ID: 1000875415 **DIST/DIR:** 0.176 ESE **ELEVATION:** 49 **MAP ID:** H38

NAME: DAGOSTINOS AUTO SALES & SALVAGE **Rev:** 03/22/2021
ADDRESS: 75 ELLENFIELD ST **ID/Status:** RI5000000265
PROVIDENCE, RI 02905
PROVIDENCE
SOURCE: US Environmental Protection Agency

Return to Compliance Qualifier: Observed
Violation Responsible Agency: State
Scheduled Compliance Date: 2005-04-25 00:00:00.0
Enforcement Identifier: 001
Date of Enforcement Action: 2005-03-25 00:00:00.0
Enforcement Responsible Agency: State
Enforcement Docket Number: 04-091
Enforcement Attorney: TP
Corrective Action Component: No
Appeal Initiated Date: Not reported
Appeal Resolution Date: Not reported
Disposition Status Date: Not reported
Disposition Status: Not reported
Disposition Status Description: Not reported
Consent/Final Order Sequence Number: Not reported
Consent/Final Order Respondent Name: Not reported
Consent/Final Order Lead Agency: Not reported
Enforcement Type: INITIAL 3008(A) COMPLIANCE
Enforcement Responsible Person: VSERI
Enforcement Responsible Sub-Organization: HW
SEP Sequence Number: Not reported
SEP Expenditure Amount: Not reported
SEP Scheduled Completion Date: Not reported
SEP Actual Date: Not reported
SEP Defaulted Date: Not reported
SEP Type: Not reported
SEP Type Description: Not reported
Proposed Amount: 34735.25
Final Monetary Amount: Not reported
Paid Amount: Not reported
Final Count: Not reported
Final Amount: Not reported

Found Violation: Yes
Agency Which Determined Violation: State
Violation Short Description: TSD IS-Contingency Plan and Emergency Procedures
Date Violation was Determined: 2004-08-17 00:00:00.0
Actual Return to Compliance Date: 2007-01-23 00:00:00.0
Return to Compliance Qualifier: Documented
Violation Responsible Agency: State
Scheduled Compliance Date: 2005-04-25 00:00:00.0
Enforcement Identifier: 001
Date of Enforcement Action: 2005-03-25 00:00:00.0
Enforcement Responsible Agency: State
Enforcement Docket Number: 04-091

- Continued on next page -

Site Detail Report

Target Property: 1144 EDDY ST
PROVIDENCE, RI 02905

JOB: NA

RCRA NonGen / NLR

EDR ID: 1000875415 **DIST/DIR:** 0.176 ESE **ELEVATION:** 49 **MAP ID:** H38

NAME: DAGOSTINOS AUTO SALES & SALVAGE **Rev:** 03/22/2021
ADDRESS: 75 ELLENFIELD ST **ID/Status:** RI5000000265
PROVIDENCE, RI 02905
PROVIDENCE
SOURCE: US Environmental Protection Agency

Enforcement Attorney: TP
Corrective Action Component: No
Appeal Initiated Date: Not reported
Appeal Resolution Date: Not reported
Disposition Status Date: Not reported
Disposition Status: Not reported
Disposition Status Description: Not reported
Consent/Final Order Sequence Number: Not reported
Consent/Final Order Respondent Name: Not reported
Consent/Final Order Lead Agency: Not reported
Enforcement Type: INITIAL 3008(A) COMPLIANCE
Enforcement Responsible Person: VSERI
Enforcement Responsible Sub-Organization: HW
SEP Sequence Number: Not reported
SEP Expenditure Amount: Not reported
SEP Scheduled Completion Date: Not reported
SEP Actual Date: Not reported
SEP Defaulted Date: Not reported
SEP Type: Not reported
SEP Type Description: Not reported
Proposed Amount: 34735.25
Final Monetary Amount: Not reported
Paid Amount: Not reported
Final Count: Not reported
Final Amount: Not reported

Found Violation: Unknown
Agency Which Determined Violation: Not reported
Violation Short Description: Not reported
Date Violation was Determined: Not reported
Actual Return to Compliance Date: Not reported
Return to Compliance Qualifier: Not reported
Violation Responsible Agency: Not reported
Scheduled Compliance Date: Not reported
Enforcement Identifier: Not reported
Date of Enforcement Action: Not reported
Enforcement Responsible Agency: Not reported
Enforcement Docket Number: Not reported
Enforcement Attorney: Not reported
Corrective Action Component: Not reported
Appeal Initiated Date: Not reported
Appeal Resolution Date: Not reported
Disposition Status Date: Not reported
Disposition Status: Not reported
Disposition Status Description: Not reported

- Continued on next page -

Site Detail Report

Target Property: 1144 EDDY ST
PROVIDENCE, RI 02905

JOB: NA

RCRA NonGen / NLR

EDR ID: 1000875415 **DIST/DIR:** 0.176 ESE **ELEVATION:** 49 **MAP ID:** H38

NAME: DAGOSTINOS AUTO SALES & SALVAGE **Rev:** 03/22/2021
ADDRESS: 75 ELLENFIELD ST **ID/Status:** RI5000000265
PROVIDENCE, RI 02905
PROVIDENCE
SOURCE: US Environmental Protection Agency

Consent/Final Order Sequence Number: Not reported
Consent/Final Order Respondent Name: Not reported
Consent/Final Order Lead Agency: Not reported
Enforcement Type: Not reported
Enforcement Responsible Person: Not reported
Enforcement Responsible Sub-Organization: Not reported
SEP Sequence Number: Not reported
SEP Expenditure Amount: Not reported
SEP Scheduled Completion Date: Not reported
SEP Actual Date: Not reported
SEP Defaulted Date: Not reported
SEP Type: Not reported
SEP Type Description: Not reported
Proposed Amount: Not reported
Final Monetary Amount: Not reported
Paid Amount: Not reported
Final Count: Not reported
Final Amount: Not reported

Found Violation: Yes
Agency Which Determined Violation: State
Violation Short Description: TSD IS-General Facility Standards
Date Violation was Determined: 2004-08-17 00:00:00.0
Actual Return to Compliance Date: 2007-01-23 00:00:00.0
Return to Compliance Qualifier: Documented
Violation Responsible Agency: State
Scheduled Compliance Date: 2005-04-25 00:00:00.0
Enforcement Identifier: 001
Date of Enforcement Action: 2005-03-25 00:00:00.0
Enforcement Responsible Agency: State
Enforcement Docket Number: 04-091
Enforcement Attorney: TP
Corrective Action Component: No
Appeal Initiated Date: Not reported
Appeal Resolution Date: Not reported
Disposition Status Date: Not reported
Disposition Status: Not reported
Disposition Status Description: Not reported
Consent/Final Order Sequence Number: Not reported
Consent/Final Order Respondent Name: Not reported
Consent/Final Order Lead Agency: Not reported
Enforcement Type: INITIAL 3008(A) COMPLIANCE
Enforcement Responsible Person: VSERI
Enforcement Responsible Sub-Organization: HW
SEP Sequence Number: Not reported

- Continued on next page -

Site Detail Report

Target Property: 1144 EDDY ST
PROVIDENCE, RI 02905

JOB: NA

RCRA NonGen / NLR

EDR ID: 1000875415 **DIST/DIR:** 0.176 ESE **ELEVATION:** 49 **MAP ID:** H38

NAME: DAGOSTINOS AUTO SALES & SALVAGE **Rev:** 03/22/2021
ADDRESS: 75 ELLENFIELD ST **ID/Status:** RI5000000265
PROVIDENCE, RI 02905
PROVIDENCE
SOURCE: US Environmental Protection Agency

SEP Expenditure Amount: Not reported
SEP Scheduled Completion Date: Not reported
SEP Actual Date: Not reported
SEP Defaulted Date: Not reported
SEP Type: Not reported
SEP Type Description: Not reported
Proposed Amount: 34735.25
Final Monetary Amount: Not reported
Paid Amount: Not reported
Final Count: Not reported
Final Amount: Not reported

Found Violation: Yes
Agency Which Determined Violation: State
Violation Short Description: TSD IS-General Facility Standards
Date Violation was Determined: 2004-08-17 00:00:00.0
Actual Return to Compliance Date: 2007-01-23 00:00:00.0
Return to Compliance Qualifier: Documented
Violation Responsible Agency: State
Scheduled Compliance Date: Not reported
Enforcement Identifier: 001
Date of Enforcement Action: 2007-03-09 00:00:00.0
Enforcement Responsible Agency: State
Enforcement Docket Number: 04-091
Enforcement Attorney: JL
Corrective Action Component: No
Appeal Initiated Date: Not reported
Appeal Resolution Date: Not reported
Disposition Status Date: Not reported
Disposition Status: Not reported
Disposition Status Description: Not reported
Consent/Final Order Sequence Number: Not reported
Consent/Final Order Respondent Name: Not reported
Consent/Final Order Lead Agency: Not reported
Enforcement Type: FINAL 3008(A) COMPLIANCE ORDER
Enforcement Responsible Person: SRCRI
Enforcement Responsible Sub-Organization: HW
SEP Sequence Number: Not reported
SEP Expenditure Amount: Not reported
SEP Scheduled Completion Date: Not reported
SEP Actual Date: Not reported
SEP Defaulted Date: Not reported
SEP Type: Not reported
SEP Type Description: Not reported
Proposed Amount: Not reported

- Continued on next page -

Site Detail Report

Target Property: 1144 EDDY ST
PROVIDENCE, RI 02905

JOB: NA

RCRA NonGen / NLR

EDR ID: 1000875415 **DIST/DIR:** 0.176 ESE **ELEVATION:** 49 **MAP ID:** H38

NAME: DAGOSTINOS AUTO SALES & SALVAGE **Rev:** 03/22/2021
ADDRESS: 75 ELLENFIELD ST **ID/Status:** RI5000000265
PROVIDENCE, RI 02905
PROVIDENCE
SOURCE: US Environmental Protection Agency

Final Monetary Amount: 23485.25
Paid Amount: Not reported
Final Count: 1
Final Amount: 23485.25

Found Violation: Yes
Agency Which Determined Violation: State
Violation Short Description: TSD IS-Container Use and Management
Date Violation was Determined: 2004-08-17 00:00:00.0
Actual Return to Compliance Date: 2005-12-01 00:00:00.0
Return to Compliance Qualifier: Observed
Violation Responsible Agency: State
Scheduled Compliance Date: Not reported
Enforcement Identifier: 001
Date of Enforcement Action: 2007-03-09 00:00:00.0
Enforcement Responsible Agency: State
Enforcement Docket Number: 04-091
Enforcement Attorney: JL
Corrective Action Component: No
Appeal Initiated Date: Not reported
Appeal Resolution Date: Not reported
Disposition Status Date: Not reported
Disposition Status: Not reported
Disposition Status Description: Not reported
Consent/Final Order Sequence Number: Not reported
Consent/Final Order Respondent Name: Not reported
Consent/Final Order Lead Agency: Not reported
Enforcement Type: FINAL 3008(A) COMPLIANCE ORDER
Enforcement Responsible Person: SRCRI
Enforcement Responsible Sub-Organization: HW
SEP Sequence Number: Not reported
SEP Expenditure Amount: Not reported
SEP Scheduled Completion Date: Not reported
SEP Actual Date: Not reported
SEP Defaulted Date: Not reported
SEP Type: Not reported
SEP Type Description: Not reported
Proposed Amount: Not reported
Final Monetary Amount: 23485.25
Paid Amount: Not reported
Final Count: 1
Final Amount: 23485.25

Found Violation: Yes
Agency Which Determined Violation: State

- Continued on next page -

Site Detail Report

Target Property: 1144 EDDY ST
PROVIDENCE, RI 02905

JOB: NA

RCRA NonGen / NLR

EDR ID: 1000875415 **DIST/DIR:** 0.176 ESE **ELEVATION:** 49 **MAP ID:** H38

NAME: DAGOSTINOS AUTO SALES & SALVAGE **Rev:** 03/22/2021
ADDRESS: 75 ELLENFIELD ST **ID/Status:** RI5000000265
PROVIDENCE, RI 02905
PROVIDENCE
SOURCE: US Environmental Protection Agency

Violation Short Description: Generators - Pre-transport
Date Violation was Determined: 2004-08-17 00:00:00.0
Actual Return to Compliance Date: 2005-12-01 00:00:00.0
Return to Compliance Qualifier: Observed
Violation Responsible Agency: State
Scheduled Compliance Date: 2005-04-25 00:00:00.0
Enforcement Identifier: 001
Date of Enforcement Action: 2005-03-25 00:00:00.0
Enforcement Responsible Agency: State
Enforcement Docket Number: 04-091
Enforcement Attorney: TP
Corrective Action Component: No
Appeal Initiated Date: Not reported
Appeal Resolution Date: Not reported
Disposition Status Date: Not reported
Disposition Status: Not reported
Disposition Status Description: Not reported
Consent/Final Order Sequence Number: Not reported
Consent/Final Order Respondent Name: Not reported
Consent/Final Order Lead Agency: Not reported
Enforcement Type: INITIAL 3008(A) COMPLIANCE
Enforcement Responsible Person: VSERI
Enforcement Responsible Sub-Organization: HW
SEP Sequence Number: Not reported
SEP Expenditure Amount: Not reported
SEP Scheduled Completion Date: Not reported
SEP Actual Date: Not reported
SEP Defaulted Date: Not reported
SEP Type: Not reported
SEP Type Description: Not reported
Proposed Amount: 34735.25
Final Monetary Amount: Not reported
Paid Amount: Not reported
Final Count: Not reported
Final Amount: Not reported

Found Violation: No
Agency Which Determined Violation: Not reported
Violation Short Description: Not reported
Date Violation was Determined: Not reported
Actual Return to Compliance Date: Not reported
Return to Compliance Qualifier: Not reported
Violation Responsible Agency: Not reported
Scheduled Compliance Date: Not reported
Enforcement Identifier: Not reported

- Continued on next page -

Site Detail Report

Target Property: 1144 EDDY ST
PROVIDENCE, RI 02905

JOB: NA

RCRA NonGen / NLR

EDR ID: 1000875415 **DIST/DIR:** 0.176 ESE **ELEVATION:** 49 **MAP ID:** H38

NAME: DAGOSTINOS AUTO SALES & SALVAGE **Rev:** 03/22/2021
ADDRESS: 75 ELLENFIELD ST **ID/Status:** RI5000000265
PROVIDENCE, RI 02905
PROVIDENCE
SOURCE: US Environmental Protection Agency

Date of Enforcement Action: Not reported
Enforcement Responsible Agency: Not reported
Enforcement Docket Number: Not reported
Enforcement Attorney: Not reported
Corrective Action Component: Not reported
Appeal Initiated Date: Not reported
Appeal Resolution Date: Not reported
Disposition Status Date: Not reported
Disposition Status: Not reported
Disposition Status Description: Not reported
Consent/Final Order Sequence Number: Not reported
Consent/Final Order Respondent Name: Not reported
Consent/Final Order Lead Agency: Not reported
Enforcement Type: Not reported
Enforcement Responsible Person: Not reported
Enforcement Responsible Sub-Organization: Not reported
SEP Sequence Number: Not reported
SEP Expenditure Amount: Not reported
SEP Scheduled Completion Date: Not reported
SEP Actual Date: Not reported
SEP Defaulted Date: Not reported
SEP Type: Not reported
SEP Type Description: Not reported
Proposed Amount: Not reported
Final Monetary Amount: Not reported
Paid Amount: Not reported
Final Count: Not reported
Final Amount: Not reported

Found Violation: Yes
Agency Which Determined Violation: State
Violation Short Description: State Statute or Regulation
Date Violation was Determined: 2004-08-17 00:00:00.0
Actual Return to Compliance Date: 2003-02-27 00:00:00.0
Return to Compliance Qualifier: Documented
Violation Responsible Agency: State
Scheduled Compliance Date: 2005-04-25 00:00:00.0
Enforcement Identifier: 001
Date of Enforcement Action: 2005-03-25 00:00:00.0
Enforcement Responsible Agency: State
Enforcement Docket Number: 04-091
Enforcement Attorney: TP
Corrective Action Component: No
Appeal Initiated Date: Not reported
Appeal Resolution Date: Not reported

- Continued on next page -

Site Detail Report

Target Property: 1144 EDDY ST
PROVIDENCE, RI 02905

JOB: NA

RCRA NonGen / NLR

EDR ID: 1000875415 **DIST/DIR:** 0.176 ESE **ELEVATION:** 49 **MAP ID:** H38

NAME: DAGOSTINOS AUTO SALES & SALVAGE **Rev:** 03/22/2021
ADDRESS: 75 ELLENFIELD ST **ID/Status:** RI5000000265
PROVIDENCE, RI 02905
PROVIDENCE
SOURCE: US Environmental Protection Agency

Disposition Status Date: Not reported
Disposition Status: Not reported
Disposition Status Description: Not reported
Consent/Final Order Sequence Number: Not reported
Consent/Final Order Respondent Name: Not reported
Consent/Final Order Lead Agency: Not reported
Enforcement Type: INITIAL 3008(A) COMPLIANCE
Enforcement Responsible Person: VSERI
Enforcement Responsible Sub-Organization: HW
SEP Sequence Number: Not reported
SEP Expenditure Amount: Not reported
SEP Scheduled Completion Date: Not reported
SEP Actual Date: Not reported
SEP Defaulted Date: Not reported
SEP Type: Not reported
SEP Type Description: Not reported
Proposed Amount: 34735.25
Final Monetary Amount: Not reported
Paid Amount: Not reported
Final Count: Not reported
Final Amount: Not reported

Found Violation: Yes
Agency Which Determined Violation: State
Violation Short Description: TSD IS-Container Use and Management
Date Violation was Determined: 2004-08-17 00:00:00.0
Actual Return to Compliance Date: 2005-12-01 00:00:00.0
Return to Compliance Qualifier: Observed
Violation Responsible Agency: State
Scheduled Compliance Date: 2005-04-25 00:00:00.0
Enforcement Identifier: 001
Date of Enforcement Action: 2005-03-25 00:00:00.0
Enforcement Responsible Agency: State
Enforcement Docket Number: 04-091
Enforcement Attorney: TP
Corrective Action Component: No
Appeal Initiated Date: Not reported
Appeal Resolution Date: Not reported
Disposition Status Date: Not reported
Disposition Status: Not reported
Disposition Status Description: Not reported
Consent/Final Order Sequence Number: Not reported
Consent/Final Order Respondent Name: Not reported
Consent/Final Order Lead Agency: Not reported
Enforcement Type: INITIAL 3008(A) COMPLIANCE

- Continued on next page -

Site Detail Report

Target Property: 1144 EDDY ST
PROVIDENCE, RI 02905

JOB: NA

RCRA NonGen / NLR

EDR ID: 1000875415 **DIST/DIR:** 0.176 ESE **ELEVATION:** 49 **MAP ID:** H38

NAME: DAGOSTINOS AUTO SALES & SALVAGE **Rev:** 03/22/2021
ADDRESS: 75 ELLENFIELD ST **ID/Status:** RI5000000265
PROVIDENCE, RI 02905
PROVIDENCE
SOURCE: US Environmental Protection Agency

Enforcement Responsible Person: VSERI
Enforcement Responsible Sub-Organization: HW
SEP Sequence Number: Not reported
SEP Expenditure Amount: Not reported
SEP Scheduled Completion Date: Not reported
SEP Actual Date: Not reported
SEP Defaulted Date: Not reported
SEP Type: Not reported
SEP Type Description: Not reported
Proposed Amount: 34735.25
Final Monetary Amount: Not reported
Paid Amount: Not reported
Final Count: Not reported
Final Amount: Not reported

Found Violation: Unknown
Agency Which Determined Violation: Not reported
Violation Short Description: Not reported
Date Violation was Determined: Not reported
Actual Return to Compliance Date: Not reported
Return to Compliance Qualifier: Not reported
Violation Responsible Agency: Not reported
Scheduled Compliance Date: Not reported
Enforcement Identifier: Not reported
Date of Enforcement Action: Not reported
Enforcement Responsible Agency: Not reported
Enforcement Docket Number: Not reported
Enforcement Attorney: Not reported
Corrective Action Component: Not reported
Appeal Initiated Date: Not reported
Appeal Resolution Date: Not reported
Disposition Status Date: Not reported
Disposition Status: Not reported
Disposition Status Description: Not reported
Consent/Final Order Sequence Number: Not reported
Consent/Final Order Respondent Name: Not reported
Consent/Final Order Lead Agency: Not reported
Enforcement Type: Not reported
Enforcement Responsible Person: Not reported
Enforcement Responsible Sub-Organization: Not reported
SEP Sequence Number: Not reported
SEP Expenditure Amount: Not reported
SEP Scheduled Completion Date: Not reported
SEP Actual Date: Not reported
SEP Defaulted Date: Not reported

- Continued on next page -

Site Detail Report

Target Property: 1144 EDDY ST
PROVIDENCE, RI 02905

JOB: NA

RCRA NonGen / NLR

EDR ID: 1000875415 **DIST/DIR:** 0.176 ESE **ELEVATION:** 49 **MAP ID:** H38

NAME: DAGOSTINOS AUTO SALES & SALVAGE **Rev:** 03/22/2021
ADDRESS: 75 ELLENFIELD ST **ID/Status:** RI5000000265
PROVIDENCE, RI 02905
PROVIDENCE
SOURCE: US Environmental Protection Agency

SEP Type: Not reported
SEP Type Description: Not reported
Proposed Amount: Not reported
Final Monetary Amount: Not reported
Paid Amount: Not reported
Final Count: Not reported
Final Amount: Not reported

Found Violation: Yes
Agency Which Determined Violation: State
Violation Short Description: Generators - Pre-transport
Date Violation was Determined: 2004-08-17 00:00:00.0
Actual Return to Compliance Date: 2005-12-01 00:00:00.0
Return to Compliance Qualifier: Observed
Violation Responsible Agency: State
Scheduled Compliance Date: Not reported
Enforcement Identifier: 001
Date of Enforcement Action: 2007-03-09 00:00:00.0
Enforcement Responsible Agency: State
Enforcement Docket Number: 04-091
Enforcement Attorney: JL
Corrective Action Component: No
Appeal Initiated Date: Not reported
Appeal Resolution Date: Not reported
Disposition Status Date: Not reported
Disposition Status: Not reported
Disposition Status Description: Not reported
Consent/Final Order Sequence Number: Not reported
Consent/Final Order Respondent Name: Not reported
Consent/Final Order Lead Agency: Not reported
Enforcement Type: FINAL 3008(A) COMPLIANCE ORDER
Enforcement Responsible Person: SRCRI
Enforcement Responsible Sub-Organization: HW
SEP Sequence Number: Not reported
SEP Expenditure Amount: Not reported
SEP Scheduled Completion Date: Not reported
SEP Actual Date: Not reported
SEP Defaulted Date: Not reported
SEP Type: Not reported
SEP Type Description: Not reported
Proposed Amount: Not reported
Final Monetary Amount: 23485.25
Paid Amount: Not reported
Final Count: 1
Final Amount: 23485.25

- Continued on next page -

Site Detail Report

Target Property: 1144 EDDY ST
PROVIDENCE, RI 02905

JOB: NA

RCRA NonGen / NLR

EDR ID: 1000875415 **DIST/DIR:** 0.176 ESE **ELEVATION:** 49 **MAP ID:** H38

NAME: DAGOSTINOS AUTO SALES & SALVAGE **Rev:** 03/22/2021
ADDRESS: 75 ELLENFIELD ST **ID/Status:** RI5000000265
PROVIDENCE, RI 02905
PROVIDENCE
SOURCE: US Environmental Protection Agency

Found Violation: Yes
Agency Which Determined Violation: State
Violation Short Description: Generators - Pre-transport
Date Violation was Determined: 2004-08-17 00:00:00.0
Actual Return to Compliance Date: 2005-12-01 00:00:00.0
Return to Compliance Qualifier: Observed
Violation Responsible Agency: State
Scheduled Compliance Date: Not reported
Enforcement Identifier: 001
Date of Enforcement Action: 2007-03-09 00:00:00.0
Enforcement Responsible Agency: State
Enforcement Docket Number: 04-091
Enforcement Attorney: JL
Corrective Action Component: No
Appeal Initiated Date: Not reported
Appeal Resolution Date: Not reported
Disposition Status Date: Not reported
Disposition Status: Not reported
Disposition Status Description: Not reported
Consent/Final Order Sequence Number: Not reported
Consent/Final Order Respondent Name: Not reported
Consent/Final Order Lead Agency: Not reported
Enforcement Type: FINAL 3008(A) COMPLIANCE ORDER
Enforcement Responsible Person: SRCRI
Enforcement Responsible Sub-Organization: HW
SEP Sequence Number: Not reported
SEP Expenditure Amount: Not reported
SEP Scheduled Completion Date: Not reported
SEP Actual Date: Not reported
SEP Defaulted Date: Not reported
SEP Type: Not reported
SEP Type Description: Not reported
Proposed Amount: Not reported
Final Monetary Amount: 23485.25
Paid Amount: Not reported
Final Count: 1
Final Amount: 23485.25

Found Violation: Yes
Agency Which Determined Violation: State
Violation Short Description: Generators - Pre-transport
Date Violation was Determined: 2004-08-17 00:00:00.0
Actual Return to Compliance Date: 2005-12-01 00:00:00.0
Return to Compliance Qualifier: Observed
Violation Responsible Agency: State

- Continued on next page -

Site Detail Report

Target Property: 1144 EDDY ST
PROVIDENCE, RI 02905

JOB: NA

RCRA NonGen / NLR

EDR ID: 1000875415 **DIST/DIR:** 0.176 ESE **ELEVATION:** 49 **MAP ID:** H38

NAME: DAGOSTINOS AUTO SALES & SALVAGE **Rev:** 03/22/2021
ADDRESS: 75 ELLENFIELD ST **ID/Status:** RI5000000265
PROVIDENCE, RI 02905
PROVIDENCE
SOURCE: US Environmental Protection Agency

Scheduled Compliance Date: Not reported
Enforcement Identifier: 001
Date of Enforcement Action: 2007-03-09 00:00:00.0
Enforcement Responsible Agency: State
Enforcement Docket Number: 04-091
Enforcement Attorney: JL
Corrective Action Component: No
Appeal Initiated Date: Not reported
Appeal Resolution Date: Not reported
Disposition Status Date: Not reported
Disposition Status: Not reported
Disposition Status Description: Not reported
Consent/Final Order Sequence Number: Not reported
Consent/Final Order Respondent Name: Not reported
Consent/Final Order Lead Agency: Not reported
Enforcement Type: FINAL 3008(A) COMPLIANCE ORDER
Enforcement Responsible Person: SRCRI
Enforcement Responsible Sub-Organization: HW
SEP Sequence Number: Not reported
SEP Expenditure Amount: Not reported
SEP Scheduled Completion Date: Not reported
SEP Actual Date: Not reported
SEP Defaulted Date: Not reported
SEP Type: Not reported
SEP Type Description: Not reported
Proposed Amount: Not reported
Final Monetary Amount: 23485.25
Paid Amount: Not reported
Final Count: 1
Final Amount: 23485.25

Found Violation: No
Agency Which Determined Violation: Not reported
Violation Short Description: Not reported
Date Violation was Determined: Not reported
Actual Return to Compliance Date: Not reported
Return to Compliance Qualifier: Not reported
Violation Responsible Agency: Not reported
Scheduled Compliance Date: Not reported
Enforcement Identifier: Not reported
Date of Enforcement Action: Not reported
Enforcement Responsible Agency: Not reported
Enforcement Docket Number: Not reported
Enforcement Attorney: Not reported
Corrective Action Component: Not reported

- Continued on next page -

Site Detail Report

Target Property: 1144 EDDY ST
PROVIDENCE, RI 02905

JOB: NA

RCRA NonGen / NLR

EDR ID: 1000875415 **DIST/DIR:** 0.176 ESE **ELEVATION:** 49 **MAP ID:** H38

NAME: DAGOSTINOS AUTO SALES & SALVAGE **Rev:** 03/22/2021
ADDRESS: 75 ELLENFIELD ST **ID/Status:** RI5000000265
PROVIDENCE, RI 02905
PROVIDENCE
SOURCE: US Environmental Protection Agency

Appeal Initiated Date: Not reported
Appeal Resolution Date: Not reported
Disposition Status Date: Not reported
Disposition Status: Not reported
Disposition Status Description: Not reported
Consent/Final Order Sequence Number: Not reported
Consent/Final Order Respondent Name: Not reported
Consent/Final Order Lead Agency: Not reported
Enforcement Type: Not reported
Enforcement Responsible Person: Not reported
Enforcement Responsible Sub-Organization: Not reported
SEP Sequence Number: Not reported
SEP Expenditure Amount: Not reported
SEP Scheduled Completion Date: Not reported
SEP Actual Date: Not reported
SEP Defaulted Date: Not reported
SEP Type: Not reported
SEP Type Description: Not reported
Proposed Amount: Not reported
Final Monetary Amount: Not reported
Paid Amount: Not reported
Final Count: Not reported
Final Amount: Not reported

Found Violation: Yes
Agency Which Determined Violation: State
Violation Short Description: Generators - Pre-transport
Date Violation was Determined: 2004-08-17 00:00:00.0
Actual Return to Compliance Date: 2005-12-01 00:00:00.0
Return to Compliance Qualifier: Observed
Violation Responsible Agency: State
Scheduled Compliance Date: 2005-04-25 00:00:00.0
Enforcement Identifier: 001
Date of Enforcement Action: 2005-03-25 00:00:00.0
Enforcement Responsible Agency: State
Enforcement Docket Number: 04-091
Enforcement Attorney: TP
Corrective Action Component: No
Appeal Initiated Date: Not reported
Appeal Resolution Date: Not reported
Disposition Status Date: Not reported
Disposition Status: Not reported
Disposition Status Description: Not reported
Consent/Final Order Sequence Number: Not reported
Consent/Final Order Respondent Name: Not reported

- Continued on next page -

Site Detail Report

Target Property: 1144 EDDY ST
PROVIDENCE, RI 02905

JOB: NA

RCRA NonGen / NLR

EDR ID: 1000875415 **DIST/DIR:** 0.176 ESE **ELEVATION:** 49 **MAP ID:** H38

NAME: DAGOSTINOS AUTO SALES & SALVAGE **Rev:** 03/22/2021
ADDRESS: 75 ELLENFIELD ST **ID/Status:** RI5000000265
PROVIDENCE, RI 02905
PROVIDENCE
SOURCE: US Environmental Protection Agency

Consent/Final Order Lead Agency: Not reported
Enforcement Type: INITIAL 3008(A) COMPLIANCE
Enforcement Responsible Person: \SERI
Enforcement Responsible Sub-Organization: HW
SEP Sequence Number: Not reported
SEP Expenditure Amount: Not reported
SEP Scheduled Completion Date: Not reported
SEP Actual Date: Not reported
SEP Defaulted Date: Not reported
SEP Type: Not reported
SEP Type Description: Not reported
Proposed Amount: 34735.25
Final Monetary Amount: Not reported
Paid Amount: Not reported
Final Count: Not reported
Final Amount: Not reported

Found Violation: No
Agency Which Determined Violation: Not reported
Violation Short Description: Not reported
Date Violation was Determined: Not reported
Actual Return to Compliance Date: Not reported
Return to Compliance Qualifier: Not reported
Violation Responsible Agency: Not reported
Scheduled Compliance Date: Not reported
Enforcement Identifier: Not reported
Date of Enforcement Action: Not reported
Enforcement Responsible Agency: Not reported
Enforcement Docket Number: Not reported
Enforcement Attorney: Not reported
Corrective Action Component: Not reported
Appeal Initiated Date: Not reported
Appeal Resolution Date: Not reported
Disposition Status Date: Not reported
Disposition Status: Not reported
Disposition Status Description: Not reported
Consent/Final Order Sequence Number: Not reported
Consent/Final Order Respondent Name: Not reported
Consent/Final Order Lead Agency: Not reported
Enforcement Type: Not reported
Enforcement Responsible Person: Not reported
Enforcement Responsible Sub-Organization: Not reported
SEP Sequence Number: Not reported
SEP Expenditure Amount: Not reported
SEP Scheduled Completion Date: Not reported

- Continued on next page -

Site Detail Report

Target Property: 1144 EDDY ST
PROVIDENCE, RI 02905

JOB: NA

RCRA NonGen / NLR

EDR ID: 1000875415 **DIST/DIR:** 0.176 ESE **ELEVATION:** 49 **MAP ID:** H38

NAME: DAGOSTINOS AUTO SALES & SALVAGE **Rev:** 03/22/2021
ADDRESS: 75 ELLENFIELD ST **ID/Status:** RI5000000265
PROVIDENCE, RI 02905
PROVIDENCE
SOURCE: US Environmental Protection Agency

SEP Actual Date: Not reported
SEP Defaulted Date: Not reported
SEP Type: Not reported
SEP Type Description: Not reported
Proposed Amount: Not reported
Final Monetary Amount: Not reported
Paid Amount: Not reported
Final Count: Not reported
Final Amount: Not reported

Found Violation: Yes
Agency Which Determined Violation: State
Violation Short Description: TSD IS-Container Use and Management
Date Violation was Determined: 2004-08-17 00:00:00.0
Actual Return to Compliance Date: 2005-12-01 00:00:00.0
Return to Compliance Qualifier: Observed
Violation Responsible Agency: State
Scheduled Compliance Date: Not reported
Enforcement Identifier: 001
Date of Enforcement Action: 2007-03-09 00:00:00.0
Enforcement Responsible Agency: State
Enforcement Docket Number: 04-091
Enforcement Attorney: JL
Corrective Action Component: No
Appeal Initiated Date: Not reported
Appeal Resolution Date: Not reported
Disposition Status Date: Not reported
Disposition Status: Not reported
Disposition Status Description: Not reported
Consent/Final Order Sequence Number: Not reported
Consent/Final Order Respondent Name: Not reported
Consent/Final Order Lead Agency: Not reported
Enforcement Type: FINAL 3008(A) COMPLIANCE ORDER
Enforcement Responsible Person: SRCRI
Enforcement Responsible Sub-Organization: HW
SEP Sequence Number: Not reported
SEP Expenditure Amount: Not reported
SEP Scheduled Completion Date: Not reported
SEP Actual Date: Not reported
SEP Defaulted Date: Not reported
SEP Type: Not reported
SEP Type Description: Not reported
Proposed Amount: Not reported
Final Monetary Amount: 23485.25
Paid Amount: Not reported

- Continued on next page -

Site Detail Report

Target Property: 1144 EDDY ST
PROVIDENCE, RI 02905

JOB: NA

RCRA NonGen / NLR

EDR ID: 1000875415 **DIST/DIR:** 0.176 ESE **ELEVATION:** 49 **MAP ID:** H38

NAME: DAGOSTINOS AUTO SALES & SALVAGE **Rev:** 03/22/2021
ADDRESS: 75 ELLENFIELD ST **ID/Status:** RI5000000265
PROVIDENCE, RI 02905
PROVIDENCE
SOURCE: US Environmental Protection Agency

Final Count: 1
Final Amount: 23485.25

Found Violation: Yes
Agency Which Determined Violation: State
Violation Short Description: TSD IS-Container Use and Management
Date Violation was Determined: 2004-08-17 00:00:00.0
Actual Return to Compliance Date: 2005-12-01 00:00:00.0
Return to Compliance Qualifier: Observed
Violation Responsible Agency: State
Scheduled Compliance Date: 2005-04-25 00:00:00.0
Enforcement Identifier: 001
Date of Enforcement Action: 2005-03-25 00:00:00.0
Enforcement Responsible Agency: State
Enforcement Docket Number: 04-091
Enforcement Attorney: TP
Corrective Action Component: No
Appeal Initiated Date: Not reported
Appeal Resolution Date: Not reported
Disposition Status Date: Not reported
Disposition Status: Not reported
Disposition Status Description: Not reported
Consent/Final Order Sequence Number: Not reported
Consent/Final Order Respondent Name: Not reported
Consent/Final Order Lead Agency: Not reported
Enforcement Type: INITIAL 3008(A) COMPLIANCE
Enforcement Responsible Person: VSERI
Enforcement Responsible Sub-Organization: HW
SEP Sequence Number: Not reported
SEP Expenditure Amount: Not reported
SEP Scheduled Completion Date: Not reported
SEP Actual Date: Not reported
SEP Defaulted Date: Not reported
SEP Type: Not reported
SEP Type Description: Not reported
Proposed Amount: 34735.25
Final Monetary Amount: Not reported
Paid Amount: Not reported
Final Count: Not reported
Final Amount: Not reported

Found Violation: Yes
Agency Which Determined Violation: State
Violation Short Description: Generators - General
Date Violation was Determined: 2004-08-17 00:00:00.0

- Continued on next page -

Site Detail Report

Target Property: 1144 EDDY ST
PROVIDENCE, RI 02905

JOB: NA

RCRA NonGen / NLR

EDR ID: 1000875415 **DIST/DIR:** 0.176 ESE **ELEVATION:** 49 **MAP ID:** H38

NAME: DAGOSTINOS AUTO SALES & SALVAGE **Rev:** 03/22/2021
ADDRESS: 75 ELLENFIELD ST **ID/Status:** RI5000000265
PROVIDENCE, RI 02905
PROVIDENCE
SOURCE: US Environmental Protection Agency

Actual Return to Compliance Date: 2005-12-01 00:00:00.0
Return to Compliance Qualifier: Observed
Violation Responsible Agency: State
Scheduled Compliance Date: Not reported
Enforcement Identifier: 001
Date of Enforcement Action: 2007-03-09 00:00:00.0
Enforcement Responsible Agency: State
Enforcement Docket Number: 04-091
Enforcement Attorney: JL
Corrective Action Component: No
Appeal Initiated Date: Not reported
Appeal Resolution Date: Not reported
Disposition Status Date: Not reported
Disposition Status: Not reported
Disposition Status Description: Not reported
Consent/Final Order Sequence Number: Not reported
Consent/Final Order Respondent Name: Not reported
Consent/Final Order Lead Agency: Not reported
Enforcement Type: FINAL 3008(A) COMPLIANCE ORDER
Enforcement Responsible Person: SRCRI
Enforcement Responsible Sub-Organization: HW
SEP Sequence Number: Not reported
SEP Expenditure Amount: Not reported
SEP Scheduled Completion Date: Not reported
SEP Actual Date: Not reported
SEP Defaulted Date: Not reported
SEP Type: Not reported
SEP Type Description: Not reported
Proposed Amount: Not reported
Final Monetary Amount: 23485.25
Paid Amount: Not reported
Final Count: 1
Final Amount: 23485.25

Found Violation: Yes
Agency Which Determined Violation: State
Violation Short Description: State Statute or Regulation
Date Violation was Determined: 2004-08-17 00:00:00.0
Actual Return to Compliance Date: 2003-02-27 00:00:00.0
Return to Compliance Qualifier: Documented
Violation Responsible Agency: State
Scheduled Compliance Date: Not reported
Enforcement Identifier: 001
Date of Enforcement Action: 2007-03-09 00:00:00.0
Enforcement Responsible Agency: State

- Continued on next page -

Site Detail Report

Target Property: 1144 EDDY ST
PROVIDENCE, RI 02905

JOB: NA

RCRA NonGen / NLR

EDR ID: 1000875415 **DIST/DIR:** 0.176 ESE **ELEVATION:** 49 **MAP ID:** H38

NAME: DAGOSTINOS AUTO SALES & SALVAGE **Rev:** 03/22/2021
ADDRESS: 75 ELLENFIELD ST **ID/Status:** RI5000000265
PROVIDENCE, RI 02905
PROVIDENCE
SOURCE: US Environmental Protection Agency

Enforcement Docket Number: 04-091
Enforcement Attorney: JL
Corrective Action Component: No
Appeal Initiated Date: Not reported
Appeal Resolution Date: Not reported
Disposition Status Date: Not reported
Disposition Status: Not reported
Disposition Status Description: Not reported
Consent/Final Order Sequence Number: Not reported
Consent/Final Order Respondent Name: Not reported
Consent/Final Order Lead Agency: Not reported
Enforcement Type: FINAL 3008(A) COMPLIANCE ORDER
Enforcement Responsible Person: SRCRI
Enforcement Responsible Sub-Organization: HW
SEP Sequence Number: Not reported
SEP Expenditure Amount: Not reported
SEP Scheduled Completion Date: Not reported
SEP Actual Date: Not reported
SEP Defaulted Date: Not reported
SEP Type: Not reported
SEP Type Description: Not reported
Proposed Amount: Not reported
Final Monetary Amount: 23485.25
Paid Amount: Not reported
Final Count: 1
Final Amount: 23485.25

Found Violation: Yes
Agency Which Determined Violation: State
Violation Short Description: Generators - General
Date Violation was Determined: 2004-08-17 00:00:00.0
Actual Return to Compliance Date: 2005-12-01 00:00:00.0
Return to Compliance Qualifier: Observed
Violation Responsible Agency: State
Scheduled Compliance Date: 2005-05-25 00:00:00.0
Enforcement Identifier: 001
Date of Enforcement Action: 2005-03-25 00:00:00.0
Enforcement Responsible Agency: State
Enforcement Docket Number: 04-091
Enforcement Attorney: TP
Corrective Action Component: No
Appeal Initiated Date: Not reported
Appeal Resolution Date: Not reported
Disposition Status Date: Not reported
Disposition Status: Not reported

- Continued on next page -

Site Detail Report

Target Property: 1144 EDDY ST
PROVIDENCE, RI 02905

JOB: NA

RCRA NonGen / NLR

EDR ID: 1000875415 **DIST/DIR:** 0.176 ESE **ELEVATION:** 49 **MAP ID:** H38

NAME: DAGOSTINOS AUTO SALES & SALVAGE **Rev:** 03/22/2021
ADDRESS: 75 ELLENFIELD ST **ID/Status:** RI5000000265
PROVIDENCE, RI 02905
PROVIDENCE
SOURCE: US Environmental Protection Agency

Disposition Status Description: Not reported
Consent/Final Order Sequence Number: Not reported
Consent/Final Order Respondent Name: Not reported
Consent/Final Order Lead Agency: Not reported
Enforcement Type: INITIAL 3008(A) COMPLIANCE
Enforcement Responsible Person: VSERI
Enforcement Responsible Sub-Organization: HW
SEP Sequence Number: Not reported
SEP Expenditure Amount: Not reported
SEP Scheduled Completion Date: Not reported
SEP Actual Date: Not reported
SEP Defaulted Date: Not reported
SEP Type: Not reported
SEP Type Description: Not reported
Proposed Amount: 34735.25
Final Monetary Amount: Not reported
Paid Amount: Not reported
Final Count: Not reported
Final Amount: Not reported

Found Violation: Unknown
Agency Which Determined Violation: Not reported
Violation Short Description: Not reported
Date Violation was Determined: Not reported
Actual Return to Compliance Date: Not reported
Return to Compliance Qualifier: Not reported
Violation Responsible Agency: Not reported
Scheduled Compliance Date: Not reported
Enforcement Identifier: Not reported
Date of Enforcement Action: Not reported
Enforcement Responsible Agency: Not reported
Enforcement Docket Number: Not reported
Enforcement Attorney: Not reported
Corrective Action Component: Not reported
Appeal Initiated Date: Not reported
Appeal Resolution Date: Not reported
Disposition Status Date: Not reported
Disposition Status: Not reported
Disposition Status Description: Not reported
Consent/Final Order Sequence Number: Not reported
Consent/Final Order Respondent Name: Not reported
Consent/Final Order Lead Agency: Not reported
Enforcement Type: Not reported
Enforcement Responsible Person: Not reported
Enforcement Responsible Sub-Organization: Not reported

- Continued on next page -

Site Detail Report

Target Property: 1144 EDDY ST
PROVIDENCE, RI 02905

JOB: NA

RCRA NonGen / NLR

EDR ID: 1000875415 **DIST/DIR:** 0.176 ESE **ELEVATION:** 49 **MAP ID:** H38

NAME: DAGOSTINOS AUTO SALES & SALVAGE **Rev:** 03/22/2021
ADDRESS: 75 ELLENFIELD ST **ID/Status:** RI5000000265
PROVIDENCE, RI 02905
PROVIDENCE
SOURCE: US Environmental Protection Agency

SEP Sequence Number: Not reported
SEP Expenditure Amount: Not reported
SEP Scheduled Completion Date: Not reported
SEP Actual Date: Not reported
SEP Defaulted Date: Not reported
SEP Type: Not reported
SEP Type Description: Not reported
Proposed Amount: Not reported
Final Monetary Amount: Not reported
Paid Amount: Not reported
Final Count: Not reported
Final Amount: Not reported

Found Violation: Yes
Agency Which Determined Violation: State
Violation Short Description: TSD IS-General Facility Standards
Date Violation was Determined: 2004-08-17 00:00:00.0
Actual Return to Compliance Date: 2007-01-23 00:00:00.0
Return to Compliance Qualifier: Documented
Violation Responsible Agency: State
Scheduled Compliance Date: 2005-04-25 00:00:00.0
Enforcement Identifier: 001
Date of Enforcement Action: 2005-03-25 00:00:00.0
Enforcement Responsible Agency: State
Enforcement Docket Number: 04-091
Enforcement Attorney: TP
Corrective Action Component: No
Appeal Initiated Date: Not reported
Appeal Resolution Date: Not reported
Disposition Status Date: Not reported
Disposition Status: Not reported
Disposition Status Description: Not reported
Consent/Final Order Sequence Number: Not reported
Consent/Final Order Respondent Name: Not reported
Consent/Final Order Lead Agency: Not reported
Enforcement Type: INITIAL 3008(A) COMPLIANCE
Enforcement Responsible Person: VSERI
Enforcement Responsible Sub-Organization: HW
SEP Sequence Number: Not reported
SEP Expenditure Amount: Not reported
SEP Scheduled Completion Date: Not reported
SEP Actual Date: Not reported
SEP Defaulted Date: Not reported
SEP Type: Not reported
SEP Type Description: Not reported

- Continued on next page -

Site Detail Report

Target Property: 1144 EDDY ST
PROVIDENCE, RI 02905

JOB: NA

RCRA NonGen / NLR

EDR ID: 1000875415 **DIST/DIR:** 0.176 ESE **ELEVATION:** 49 **MAP ID:** H38

NAME: DAGOSTINOS AUTO SALES & SALVAGE **Rev:** 03/22/2021
ADDRESS: 75 ELLENFIELD ST **ID/Status:** RI5000000265
PROVIDENCE, RI 02905
PROVIDENCE
SOURCE: US Environmental Protection Agency

Proposed Amount: 34735.25
Final Monetary Amount: Not reported
Paid Amount: Not reported
Final Count: Not reported
Final Amount: Not reported

Found Violation: Yes
Agency Which Determined Violation: State
Violation Short Description: Generators - Pre-transport
Date Violation was Determined: 2004-08-17 00:00:00.0
Actual Return to Compliance Date: 2005-12-01 00:00:00.0
Return to Compliance Qualifier: Observed
Violation Responsible Agency: State
Scheduled Compliance Date: Not reported
Enforcement Identifier: 001
Date of Enforcement Action: 2007-03-09 00:00:00.0
Enforcement Responsible Agency: State
Enforcement Docket Number: 04-091
Enforcement Attorney: JL
Corrective Action Component: No
Appeal Initiated Date: Not reported
Appeal Resolution Date: Not reported
Disposition Status Date: Not reported
Disposition Status: Not reported
Disposition Status Description: Not reported
Consent/Final Order Sequence Number: Not reported
Consent/Final Order Respondent Name: Not reported
Consent/Final Order Lead Agency: Not reported
Enforcement Type: FINAL 3008(A) COMPLIANCE ORDER
Enforcement Responsible Person: SRCRI
Enforcement Responsible Sub-Organization: HW
SEP Sequence Number: Not reported
SEP Expenditure Amount: Not reported
SEP Scheduled Completion Date: Not reported
SEP Actual Date: Not reported
SEP Defaulted Date: Not reported
SEP Type: Not reported
SEP Type Description: Not reported
Proposed Amount: Not reported
Final Monetary Amount: 23485.25
Paid Amount: Not reported
Final Count: 1
Final Amount: 23485.25

Found Violation: Yes

- Continued on next page -

Site Detail Report

Target Property: 1144 EDDY ST
PROVIDENCE, RI 02905

JOB: NA

RCRA NonGen / NLR

EDR ID: 1000875415 **DIST/DIR:** 0.176 ESE **ELEVATION:** 49 **MAP ID:** H38

NAME: DAGOSTINOS AUTO SALES & SALVAGE **Rev:** 03/22/2021
ADDRESS: 75 ELLENFIELD ST **ID/Status:** RI5000000265
PROVIDENCE, RI 02905
PROVIDENCE
SOURCE: US Environmental Protection Agency

Agency Which Determined Violation: State
Violation Short Description: TSD IS-Contingency Plan and Emergency Procedures
Date Violation was Determined: 2004-08-17 00:00:00.0
Actual Return to Compliance Date: 2007-01-23 00:00:00.0
Return to Compliance Qualifier: Documented
Violation Responsible Agency: State
Scheduled Compliance Date: 2005-04-25 00:00:00.0
Enforcement Identifier: 001
Date of Enforcement Action: 2005-03-25 00:00:00.0
Enforcement Responsible Agency: State
Enforcement Docket Number: 04-091
Enforcement Attorney: TP
Corrective Action Component: No
Appeal Initiated Date: Not reported
Appeal Resolution Date: Not reported
Disposition Status Date: Not reported
Disposition Status: Not reported
Disposition Status Description: Not reported
Consent/Final Order Sequence Number: Not reported
Consent/Final Order Respondent Name: Not reported
Consent/Final Order Lead Agency: Not reported
Enforcement Type: INITIAL 3008(A) COMPLIANCE
Enforcement Responsible Person: VSERI
Enforcement Responsible Sub-Organization: HW
SEP Sequence Number: Not reported
SEP Expenditure Amount: Not reported
SEP Scheduled Completion Date: Not reported
SEP Actual Date: Not reported
SEP Defaulted Date: Not reported
SEP Type: Not reported
SEP Type Description: Not reported
Proposed Amount: 34735.25
Final Monetary Amount: Not reported
Paid Amount: Not reported
Final Count: Not reported
Final Amount: Not reported

Evaluation Action Summary:
Evaluation Date: 2005-12-01 00:00:00.0
Evaluation Responsible Agency: State
Found Violation: Undetermined
Evaluation Type Description: COMPLIANCE SCHEDULE EVALUATION
Evaluation Responsible Person Identifier: VSERI
Evaluation Responsible Sub-Organization: HW

- Continued on next page -

Site Detail Report

Target Property: 1144 EDDY ST
PROVIDENCE, RI 02905

JOB: NA

RCRA NonGen / NLR

EDR ID: 1000875415 **DIST/DIR:** 0.176 ESE **ELEVATION:** 49 **MAP ID:** H38

NAME: DAGOSTINOS AUTO SALES & SALVAGE **Rev:** 03/22/2021
ADDRESS: 75 ELLENFIELD ST **ID/Status:** RI5000000265
PROVIDENCE, RI 02905
PROVIDENCE
SOURCE: US Environmental Protection Agency

Actual Return to Compliance Date: Not reported
Scheduled Compliance Date: Not reported
Date of Request: Not reported
Date Response Received: Not reported
Request Agency: Not reported
Former Citation: Not reported

Evaluation Date: 2004-08-25 00:00:00.0
Evaluation Responsible Agency: State
Found Violation: Yes
Evaluation Type Description: SIGNIFICANT NON-COMPLIER
Evaluation Responsible Person Identifier: VSERI
Evaluation Responsible Sub-Organization: HW
Actual Return to Compliance Date: 2007-01-23 00:00:00.0
Scheduled Compliance Date: Not reported
Date of Request: Not reported
Date Response Received: Not reported
Request Agency: Not reported
Former Citation: Not reported

Evaluation Date: 2004-08-25 00:00:00.0
Evaluation Responsible Agency: State
Found Violation: Yes
Evaluation Type Description: SIGNIFICANT NON-COMPLIER
Evaluation Responsible Person Identifier: VSERI
Evaluation Responsible Sub-Organization: HW
Actual Return to Compliance Date: 2005-12-01 00:00:00.0
Scheduled Compliance Date: 2005-05-25 00:00:00.0
Date of Request: Not reported
Date Response Received: Not reported
Request Agency: Not reported
Former Citation: Not reported

Evaluation Date: 2004-08-17 00:00:00.0
Evaluation Responsible Agency: State
Found Violation: Yes
Evaluation Type Description: COMPLIANCE EVALUATION INSPECTION ON-SITE
Evaluation Responsible Person Identifier: VSERI
Evaluation Responsible Sub-Organization: RI
Actual Return to Compliance Date: 2007-01-23 00:00:00.0
Scheduled Compliance Date: Not reported
Date of Request: Not reported
Date Response Received: Not reported
Request Agency: Not reported
Former Citation: Not reported

- Continued on next page -

Site Detail Report

Target Property: 1144 EDDY ST
PROVIDENCE, RI 02905

JOB: NA

RCRA NonGen / NLR

EDR ID: 1000875415 **DIST/DIR:** 0.176 ESE **ELEVATION:** 49 **MAP ID:** H38

NAME: DAGOSTINOS AUTO SALES & SALVAGE **Rev:** 03/22/2021
ADDRESS: 75 ELLENFIELD ST **ID/Status:** RI5000000265
PROVIDENCE, RI 02905
PROVIDENCE
SOURCE: US Environmental Protection Agency

Evaluation Date: 2004-08-25 00:00:00.0
Evaluation Responsible Agency: State
Found Violation: Yes
Evaluation Type Description: SIGNIFICANT NON-COMPLIER
Evaluation Responsible Person Identifier: VSERI
Evaluation Responsible Sub-Organization: HW
Actual Return to Compliance Date: 2005-12-01 00:00:00.0
Scheduled Compliance Date: Not reported
Date of Request: Not reported
Date Response Received: Not reported
Request Agency: Not reported
Former Citation: Not reported

Evaluation Date: 2004-08-25 00:00:00.0
Evaluation Responsible Agency: State
Found Violation: Yes
Evaluation Type Description: SIGNIFICANT NON-COMPLIER
Evaluation Responsible Person Identifier: VSERI
Evaluation Responsible Sub-Organization: HW
Actual Return to Compliance Date: 2005-12-01 00:00:00.0
Scheduled Compliance Date: 2005-04-25 00:00:00.0
Date of Request: Not reported
Date Response Received: Not reported
Request Agency: Not reported
Former Citation: Not reported

Evaluation Date: 2004-08-17 00:00:00.0
Evaluation Responsible Agency: State
Found Violation: Yes
Evaluation Type Description: COMPLIANCE EVALUATION INSPECTION ON-SITE
Evaluation Responsible Person Identifier: VSERI
Evaluation Responsible Sub-Organization: RI
Actual Return to Compliance Date: 2007-01-23 00:00:00.0
Scheduled Compliance Date: Not reported
Date of Request: Not reported
Date Response Received: Not reported
Request Agency: Not reported
Former Citation: Not reported

Evaluation Date: 2004-08-17 00:00:00.0
Evaluation Responsible Agency: State
Found Violation: Yes
Evaluation Type Description: COMPLIANCE EVALUATION INSPECTION ON-SITE
Evaluation Responsible Person Identifier: VSERI
Evaluation Responsible Sub-Organization: RI

- Continued on next page -

Site Detail Report

Target Property: 1144 EDDY ST
PROVIDENCE, RI 02905

JOB: NA

RCRA NonGen / NLR

EDR ID: 1000875415 **DIST/DIR:** 0.176 ESE **ELEVATION:** 49 **MAP ID:** H38

NAME: DAGOSTINOS AUTO SALES & SALVAGE **Rev:** 03/22/2021
ADDRESS: 75 ELLENFIELD ST **ID/Status:** RI5000000265
PROVIDENCE, RI 02905
PROVIDENCE
SOURCE: US Environmental Protection Agency

Actual Return to Compliance Date: 2003-02-27 00:00:00.0
Scheduled Compliance Date: 2005-04-25 00:00:00.0
Date of Request: Not reported
Date Response Received: Not reported
Request Agency: Not reported
Former Citation: Not reported

Evaluation Date: 2004-08-17 00:00:00.0
Evaluation Responsible Agency: State
Found Violation: Yes
Evaluation Type Description: COMPLIANCE EVALUATION INSPECTION ON-SITE
Evaluation Responsible Person Identifier: VSERI
Evaluation Responsible Sub-Organization: RI
Actual Return to Compliance Date: 2003-02-27 00:00:00.0
Scheduled Compliance Date: Not reported
Date of Request: Not reported
Date Response Received: Not reported
Request Agency: Not reported
Former Citation: Not reported

Evaluation Date: 2004-08-25 00:00:00.0
Evaluation Responsible Agency: State
Found Violation: Yes
Evaluation Type Description: SIGNIFICANT NON-COMPLIER
Evaluation Responsible Person Identifier: VSERI
Evaluation Responsible Sub-Organization: HW
Actual Return to Compliance Date: 2005-12-01 00:00:00.0
Scheduled Compliance Date: 2005-04-25 00:00:00.0
Date of Request: Not reported
Date Response Received: Not reported
Request Agency: Not reported
Former Citation: Not reported

Evaluation Date: 2004-08-17 00:00:00.0
Evaluation Responsible Agency: State
Found Violation: Yes
Evaluation Type Description: COMPLIANCE EVALUATION INSPECTION ON-SITE
Evaluation Responsible Person Identifier: VSERI
Evaluation Responsible Sub-Organization: RI
Actual Return to Compliance Date: 2007-01-23 00:00:00.0
Scheduled Compliance Date: 2005-04-25 00:00:00.0
Date of Request: Not reported
Date Response Received: Not reported
Request Agency: Not reported
Former Citation: Not reported

- Continued on next page -

Site Detail Report

Target Property: 1144 EDDY ST
PROVIDENCE, RI 02905

JOB: NA

RCRA NonGen / NLR

EDR ID: 1000875415 **DIST/DIR:** 0.176 ESE **ELEVATION:** 49 **MAP ID:** H38

NAME: DAGOSTINOS AUTO SALES & SALVAGE **Rev:** 03/22/2021
ADDRESS: 75 ELLENFIELD ST **ID/Status:** RI5000000265
PROVIDENCE, RI 02905
PROVIDENCE
SOURCE: US Environmental Protection Agency

Evaluation Date: 2006-01-26 00:00:00.0
Evaluation Responsible Agency: State
Found Violation: Undetermined
Evaluation Type Description: CASE DEVELOPMENT INSPECTION
Evaluation Responsible Person Identifier: VSERI
Evaluation Responsible Sub-Organization: HW
Actual Return to Compliance Date: Not reported
Scheduled Compliance Date: Not reported
Date of Request: Not reported
Date Response Received: Not reported
Request Agency: Not reported
Former Citation: Not reported

Evaluation Date: 2004-08-17 00:00:00.0
Evaluation Responsible Agency: State
Found Violation: Yes
Evaluation Type Description: COMPLIANCE EVALUATION INSPECTION ON-SITE
Evaluation Responsible Person Identifier: VSERI
Evaluation Responsible Sub-Organization: RI
Actual Return to Compliance Date: 2007-01-23 00:00:00.0
Scheduled Compliance Date: 2005-04-25 00:00:00.0
Date of Request: Not reported
Date Response Received: Not reported
Request Agency: Not reported
Former Citation: Not reported

Evaluation Date: 2004-08-25 00:00:00.0
Evaluation Responsible Agency: State
Found Violation: Yes
Evaluation Type Description: SIGNIFICANT NON-COMPLIER
Evaluation Responsible Person Identifier: VSERI
Evaluation Responsible Sub-Organization: HW
Actual Return to Compliance Date: 2007-01-23 00:00:00.0
Scheduled Compliance Date: Not reported
Date of Request: Not reported
Date Response Received: Not reported
Request Agency: Not reported
Former Citation: Not reported

Evaluation Date: 2004-08-17 00:00:00.0
Evaluation Responsible Agency: State
Found Violation: Yes
Evaluation Type Description: COMPLIANCE EVALUATION INSPECTION ON-SITE
Evaluation Responsible Person Identifier: VSERI
Evaluation Responsible Sub-Organization: RI

- Continued on next page -

Site Detail Report

Target Property: 1144 EDDY ST
PROVIDENCE, RI 02905

JOB: NA

RCRA NonGen / NLR

EDR ID: 1000875415 **DIST/DIR:** 0.176 ESE **ELEVATION:** 49 **MAP ID:** H38

NAME: DAGOSTINOS AUTO SALES & SALVAGE **Rev:** 03/22/2021
ADDRESS: 75 ELLENFIELD ST **ID/Status:** RI5000000265
PROVIDENCE, RI 02905
PROVIDENCE
SOURCE: US Environmental Protection Agency

Actual Return to Compliance Date: 2005-12-01 00:00:00.0
Scheduled Compliance Date: Not reported
Date of Request: Not reported
Date Response Received: Not reported
Request Agency: Not reported
Former Citation: Not reported

Evaluation Date: 2004-08-17 00:00:00.0
Evaluation Responsible Agency: State
Found Violation: Yes
Evaluation Type Description: COMPLIANCE EVALUATION INSPECTION ON-SITE
Evaluation Responsible Person Identifier: VSERI
Evaluation Responsible Sub-Organization: RI
Actual Return to Compliance Date: 2005-12-01 00:00:00.0
Scheduled Compliance Date: 2005-04-25 00:00:00.0
Date of Request: Not reported
Date Response Received: Not reported
Request Agency: Not reported
Former Citation: Not reported

Evaluation Date: 2012-09-19 00:00:00.0
Evaluation Responsible Agency: State
Found Violation: No
Evaluation Type Description: FOCUSED COMPLIANCE INSPECTION
Evaluation Responsible Person Identifier: JHRI
Evaluation Responsible Sub-Organization: HW
Actual Return to Compliance Date: Not reported
Scheduled Compliance Date: Not reported
Date of Request: Not reported
Date Response Received: Not reported
Request Agency: Not reported
Former Citation: Not reported

Evaluation Date: 2004-08-25 00:00:00.0
Evaluation Responsible Agency: State
Found Violation: Yes
Evaluation Type Description: SIGNIFICANT NON-COMPLIER
Evaluation Responsible Person Identifier: VSERI
Evaluation Responsible Sub-Organization: HW
Actual Return to Compliance Date: 2003-02-27 00:00:00.0
Scheduled Compliance Date: 2005-04-25 00:00:00.0
Date of Request: Not reported
Date Response Received: Not reported
Request Agency: Not reported
Former Citation: Not reported

- Continued on next page -

Site Detail Report

Target Property: 1144 EDDY ST
PROVIDENCE, RI 02905

JOB: NA

RCRA NonGen / NLR

EDR ID: 1000875415 **DIST/DIR:** 0.176 ESE **ELEVATION:** 49 **MAP ID:** H38

NAME: DAGOSTINOS AUTO SALES & SALVAGE **Rev:** 03/22/2021
ADDRESS: 75 ELLENFIELD ST **ID/Status:** RI5000000265
PROVIDENCE, RI 02905
PROVIDENCE
SOURCE: US Environmental Protection Agency

Evaluation Date: 2004-08-17 00:00:00.0
Evaluation Responsible Agency: State
Found Violation: Yes
Evaluation Type Description: COMPLIANCE EVALUATION INSPECTION ON-SITE
Evaluation Responsible Person Identifier: VSERI
Evaluation Responsible Sub-Organization: RI
Actual Return to Compliance Date: 2005-12-01 00:00:00.0
Scheduled Compliance Date: 2005-04-25 00:00:00.0
Date of Request: Not reported
Date Response Received: Not reported
Request Agency: Not reported
Former Citation: Not reported

Evaluation Date: 2006-12-13 00:00:00.0
Evaluation Responsible Agency: State
Found Violation: Undetermined
Evaluation Type Description: CASE DEVELOPMENT INSPECTION
Evaluation Responsible Person Identifier: SRCRI
Evaluation Responsible Sub-Organization: HW
Actual Return to Compliance Date: Not reported
Scheduled Compliance Date: Not reported
Date of Request: Not reported
Date Response Received: Not reported
Request Agency: Not reported
Former Citation: Not reported

Evaluation Date: 2004-08-25 00:00:00.0
Evaluation Responsible Agency: State
Found Violation: Yes
Evaluation Type Description: SIGNIFICANT NON-COMPLIER
Evaluation Responsible Person Identifier: VSERI
Evaluation Responsible Sub-Organization: HW
Actual Return to Compliance Date: 2005-12-01 00:00:00.0
Scheduled Compliance Date: Not reported
Date of Request: Not reported
Date Response Received: Not reported
Request Agency: Not reported
Former Citation: Not reported

Evaluation Date: 2004-08-17 00:00:00.0
Evaluation Responsible Agency: State
Found Violation: Yes
Evaluation Type Description: COMPLIANCE EVALUATION INSPECTION ON-SITE
Evaluation Responsible Person Identifier: VSERI
Evaluation Responsible Sub-Organization: RI

- Continued on next page -

Site Detail Report

Target Property: 1144 EDDY ST
PROVIDENCE, RI 02905

JOB: NA

RCRA NonGen / NLR

EDR ID: 1000875415 **DIST/DIR:** 0.176 ESE **ELEVATION:** 49 **MAP ID:** H38

NAME: DAGOSTINOS AUTO SALES & SALVAGE **Rev:** 03/22/2021
ADDRESS: 75 ELLENFIELD ST **ID/Status:** RI5000000265
PROVIDENCE, RI 02905
PROVIDENCE
SOURCE: US Environmental Protection Agency

Actual Return to Compliance Date: 2005-12-01 00:00:00.0
Scheduled Compliance Date: Not reported
Date of Request: Not reported
Date Response Received: Not reported
Request Agency: Not reported
Former Citation: Not reported

Evaluation Date: 2004-08-25 00:00:00.0
Evaluation Responsible Agency: State
Found Violation: Yes
Evaluation Type Description: SIGNIFICANT NON-COMPLIER
Evaluation Responsible Person Identifier: VSERI
Evaluation Responsible Sub-Organization: HW
Actual Return to Compliance Date: 2005-12-01 00:00:00.0
Scheduled Compliance Date: Not reported
Date of Request: Not reported
Date Response Received: Not reported
Request Agency: Not reported
Former Citation: Not reported

Evaluation Date: 2007-01-23 00:00:00.0
Evaluation Responsible Agency: State
Found Violation: No
Evaluation Type Description: COMPLIANCE SCHEDULE EVALUATION
Evaluation Responsible Person Identifier: SRCRI
Evaluation Responsible Sub-Organization: HW
Actual Return to Compliance Date: Not reported
Scheduled Compliance Date: Not reported
Date of Request: Not reported
Date Response Received: Not reported
Request Agency: Not reported
Former Citation: Not reported

Evaluation Date: 2004-08-17 00:00:00.0
Evaluation Responsible Agency: State
Found Violation: Yes
Evaluation Type Description: COMPLIANCE EVALUATION INSPECTION ON-SITE
Evaluation Responsible Person Identifier: VSERI
Evaluation Responsible Sub-Organization: RI
Actual Return to Compliance Date: 2005-12-01 00:00:00.0
Scheduled Compliance Date: 2005-04-25 00:00:00.0
Date of Request: Not reported
Date Response Received: Not reported
Request Agency: Not reported
Former Citation: Not reported

- Continued on next page -

Site Detail Report

Target Property: 1144 EDDY ST
PROVIDENCE, RI 02905

JOB: NA

RCRA NonGen / NLR

EDR ID: 1000875415 **DIST/DIR:** 0.176 ESE **ELEVATION:** 49 **MAP ID:** H38

NAME: DAGOSTINOS AUTO SALES & SALVAGE **Rev:** 03/22/2021
ADDRESS: 75 ELLENFIELD ST **ID/Status:** RI5000000265
PROVIDENCE, RI 02905
PROVIDENCE
SOURCE: US Environmental Protection Agency

Evaluation Date: 2007-01-23 00:00:00.0
Evaluation Responsible Agency: State
Found Violation: No
Evaluation Type Description: NOT A SIGNIFICANT NON-COMPLIER
Evaluation Responsible Person Identifier: SRCRI
Evaluation Responsible Sub-Organization: HW
Actual Return to Compliance Date: Not reported
Scheduled Compliance Date: Not reported
Date of Request: Not reported
Date Response Received: Not reported
Request Agency: Not reported
Former Citation: Not reported

Evaluation Date: 2004-08-25 00:00:00.0
Evaluation Responsible Agency: State
Found Violation: Yes
Evaluation Type Description: SIGNIFICANT NON-COMPLIER
Evaluation Responsible Person Identifier: VSERI
Evaluation Responsible Sub-Organization: HW
Actual Return to Compliance Date: 2005-12-01 00:00:00.0
Scheduled Compliance Date: Not reported
Date of Request: Not reported
Date Response Received: Not reported
Request Agency: Not reported
Former Citation: Not reported

Evaluation Date: 2004-08-25 00:00:00.0
Evaluation Responsible Agency: State
Found Violation: Yes
Evaluation Type Description: SIGNIFICANT NON-COMPLIER
Evaluation Responsible Person Identifier: VSERI
Evaluation Responsible Sub-Organization: HW
Actual Return to Compliance Date: 2005-12-01 00:00:00.0
Scheduled Compliance Date: 2005-04-25 00:00:00.0
Date of Request: Not reported
Date Response Received: Not reported
Request Agency: Not reported
Former Citation: Not reported

Evaluation Date: 2004-08-17 00:00:00.0
Evaluation Responsible Agency: State
Found Violation: Yes
Evaluation Type Description: COMPLIANCE EVALUATION INSPECTION ON-SITE
Evaluation Responsible Person Identifier: VSERI
Evaluation Responsible Sub-Organization: RI

- Continued on next page -

Site Detail Report

Target Property: 1144 EDDY ST
PROVIDENCE, RI 02905

JOB: NA

RCRA NonGen / NLR

EDR ID: 1000875415 **DIST/DIR:** 0.176 ESE **ELEVATION:** 49 **MAP ID:** H38

NAME: DAGOSTINOS AUTO SALES & SALVAGE **Rev:** 03/22/2021
ADDRESS: 75 ELLENFIELD ST **ID/Status:** RI5000000265
PROVIDENCE, RI 02905
PROVIDENCE
SOURCE: US Environmental Protection Agency

Actual Return to Compliance Date: 2005-12-01 00:00:00.0
Scheduled Compliance Date: Not reported
Date of Request: Not reported
Date Response Received: Not reported
Request Agency: Not reported
Former Citation: Not reported

Evaluation Date: 2004-08-25 00:00:00.0
Evaluation Responsible Agency: State
Found Violation: Yes
Evaluation Type Description: SIGNIFICANT NON-COMPLIER
Evaluation Responsible Person Identifier: VSERI
Evaluation Responsible Sub-Organization: HW
Actual Return to Compliance Date: 2003-02-27 00:00:00.0
Scheduled Compliance Date: Not reported
Date of Request: Not reported
Date Response Received: Not reported
Request Agency: Not reported
Former Citation: Not reported

Evaluation Date: 2004-08-17 00:00:00.0
Evaluation Responsible Agency: State
Found Violation: Yes
Evaluation Type Description: COMPLIANCE EVALUATION INSPECTION ON-SITE
Evaluation Responsible Person Identifier: VSERI
Evaluation Responsible Sub-Organization: RI
Actual Return to Compliance Date: 2005-12-01 00:00:00.0
Scheduled Compliance Date: 2005-05-25 00:00:00.0
Date of Request: Not reported
Date Response Received: Not reported
Request Agency: Not reported
Former Citation: Not reported

Evaluation Date: 2005-08-11 00:00:00.0
Evaluation Responsible Agency: State
Found Violation: Undetermined
Evaluation Type Description: COMPLIANCE SCHEDULE EVALUATION
Evaluation Responsible Person Identifier: VSERI
Evaluation Responsible Sub-Organization: HW
Actual Return to Compliance Date: Not reported
Scheduled Compliance Date: Not reported
Date of Request: Not reported
Date Response Received: Not reported
Request Agency: Not reported
Former Citation: Not reported

- Continued on next page -

Site Detail Report

Target Property: 1144 EDDY ST
PROVIDENCE, RI 02905

JOB: NA

RCRA NonGen / NLR

EDR ID: 1000875415 **DIST/DIR:** 0.176 ESE **ELEVATION:** 49 **MAP ID:** H38

NAME: DAGOSTINOS AUTO SALES & SALVAGE **Rev:** 03/22/2021
ADDRESS: 75 ELLENFIELD ST **ID/Status:** RI5000000265
PROVIDENCE, RI 02905
PROVIDENCE
SOURCE: US Environmental Protection Agency

Evaluation Date: 2004-08-25 00:00:00.0
Evaluation Responsible Agency: State
Found Violation: Yes
Evaluation Type Description: SIGNIFICANT NON-COMPLIER
Evaluation Responsible Person Identifier: VSERI
Evaluation Responsible Sub-Organization: HW
Actual Return to Compliance Date: 2007-01-23 00:00:00.0
Scheduled Compliance Date: 2005-04-25 00:00:00.0
Date of Request: Not reported
Date Response Received: Not reported
Request Agency: Not reported
Former Citation: Not reported

Evaluation Date: 2004-08-17 00:00:00.0
Evaluation Responsible Agency: State
Found Violation: Yes
Evaluation Type Description: COMPLIANCE EVALUATION INSPECTION ON-SITE
Evaluation Responsible Person Identifier: VSERI
Evaluation Responsible Sub-Organization: RI
Actual Return to Compliance Date: 2005-12-01 00:00:00.0
Scheduled Compliance Date: Not reported
Date of Request: Not reported
Date Response Received: Not reported
Request Agency: Not reported
Former Citation: Not reported

Evaluation Date: 2004-08-25 00:00:00.0
Evaluation Responsible Agency: State
Found Violation: Yes
Evaluation Type Description: SIGNIFICANT NON-COMPLIER
Evaluation Responsible Person Identifier: VSERI
Evaluation Responsible Sub-Organization: HW
Actual Return to Compliance Date: 2007-01-23 00:00:00.0
Scheduled Compliance Date: 2005-04-25 00:00:00.0
Date of Request: Not reported
Date Response Received: Not reported
Request Agency: Not reported
Former Citation: Not reported

Site Detail Report

Target Property: 1144 EDDY ST
PROVIDENCE, RI 02905

JOB: NA

SEMS-ARCHIVE

EDR ID: 1003862572 **DIST/DIR:** 0.178 NW **ELEVATION:** 43 **MAP ID:** K39

NAME: BOSCO TRUCKING **Rev:** 07/29/2021
ADDRESS: RUGBY STREET & PAVILION AVENUE ID/Status: 0101260
PROVIDENCE, RI 02908 ID/Status: RID075705327
PROVIDENCE
SOURCE: US EPA

SEMS Archive:
Site ID: 0101260
EPA ID: RID075705327
Name: BOSCO TRUCKING
Address: RUGBY STREET & PAVILION AVENUE
Address 2: Not reported
City,State,Zip: PROVIDENCE, RI 02908
Cong District: 01
FIPS Code: 44007
FF: N
NPL: Not on the NPL
Non NPL Status: NFRAP-Site does not qualify for the NPL based on existing information

SEMS Archive Detail:
Region: 01
Site ID: 0101260
EPA ID: RID075705327
Site Name: BOSCO TRUCKING
NPL: N
FF: N
OU: 00
Action Code: VS
Action Name: ARCH SITE
SEQ: 1
Start Date: Not reported
Finish Date: 1990-05-10 04:00:00
Qual: Not reported
Current Action Lead: EPA Perf In-Hse

Region: 01
Site ID: 0101260
EPA ID: RID075705327
Site Name: BOSCO TRUCKING
NPL: N
FF: N
OU: 00
Action Code: PA
Action Name: PA
SEQ: 1
Start Date: Not reported
Finish Date: 1990-05-10 04:00:00
Qual: N
Current Action Lead: EPA Perf

Region: 01

- Continued on next page -

Site Detail Report

Target Property: 1144 EDDY ST
PROVIDENCE, RI 02905

JOB: NA

SEMS-ARCHIVE

EDR ID: 1003862572 **DIST/DIR:** 0.178 NW **ELEVATION:** 43 **MAP ID:** K39

NAME: BOSCO TRUCKING
ADDRESS: RUGBY STREET & PAVILION AVENUE
PROVIDENCE, RI 02908
PROVIDENCE
SOURCE: US EPA

Rev: 07/29/2021
ID/Status: 0101260
ID/Status: RID075705327

Site ID: 0101260
EPA ID: RID075705327
Site Name: BOSCO TRUCKING
NPL: N
FF: N
OU: 00
Action Code: DS
Action Name: DISCVRY
SEQ: 1
Start Date: 1978-04-01 05:00:00
Finish Date: 1978-04-01 05:00:00
Qual: Not reported
Current Action Lead: EPA Perf

Site Detail Report

Target Property: 1144 EDDY ST
PROVIDENCE, RI 02905

JOB: NA

SHWS

EDR ID: 1000177876 **DIST/DIR:** 0.178 NW **ELEVATION:** 43 **MAP ID:** K40

NAME: BOSCO TRUCKING **Rev:** 04/07/2021
ADDRESS: RUGBY AND PAVILLION STREET ID/Status: Inactive
PROVIDENCE, RI ID/Status: BOTR-SFA
ID/Status: SR-28-0147

SOURCE: RI Department of Environmental Management

SHWS:
Name: BOSCO TRUCKING
Address: RUGBY AND PAVILLION STREET
City,State,Zip: PROVIDENCE, RI
Project Code: BOTR-SFA
Siterem Site Number: SR-28-0147
Facility Status: Inactive
Project Code Desc: BOTR-SFA
Project Date: 04/01/1978
Acres: Not reported

Site Detail Report

Target Property: 1144 EDDY ST
PROVIDENCE, RI 02905

JOB: NA

RCRA NonGen / NLR

EDR ID: 1000203625 **DIST/DIR:** 0.178 SE **ELEVATION:** 46 **MAP ID:** G41

NAME: EXCEL MFG CO **Rev:** 03/22/2021
ADDRESS: 100 BAKER ST **ID/Status:** RID980916415
PROVIDENCE, RI 02905
PROVIDENCE
SOURCE: US Environmental Protection Agency

RCRA NonGen / NLR:
Date Form Received by Agency: 1984-09-05 00:00:00.0
Handler Name: EXCEL MFG CO
Handler Address: 100 BAKER ST
Handler City,State,Zip: PROVIDENCE, RI 02905
EPA ID: RID980916415
Contact Name: FRED DUESCH
Contact Address: 200 CHESTNUT ST
Contact City,State,Zip: PROVIDENCE, RI 02903
Contact Telephone: 401-421-5957
Contact Fax: Not reported
Contact Email: Not reported
Contact Title: Not reported
EPA Region: 01
Land Type: Not reported
Federal Waste Generator Description: Not a generator, verified
Non-Notifier: Not reported
Biennial Report Cycle: Not reported
Accessibility: Not reported
Active Site Indicator: Not reported
State District Owner: Not reported
State District: Not reported
Mailing Address: CHESTNUT ST
Mailing City,State,Zip: PROVIDENCE, RI 02903
Owner Name: OWNERNAME
Owner Type: Private
Operator Name: Not reported
Operator Type: Not reported
Short-Term Generator Activity: No
Importer Activity: No
Mixed Waste Generator: No
Transporter Activity: No
Transfer Facility Activity: No
Recycler Activity with Storage: No
Small Quantity On-Site Burner Exemption: No
Smelting Melting and Refining Furnace Exemption: No
Underground Injection Control: No
Off-Site Waste Receipt: No
Universal Waste Indicator: No
Universal Waste Destination Facility: No
Federal Universal Waste: No
Active Site Fed-Reg Treatment Storage and Disposal Facility: Not reported
Active Site Converter Treatment storage and Disposal Facility: Not reported
Active Site State-Reg Treatment Storage and Disposal Facility: Not reported

- Continued on next page -

Site Detail Report

Target Property: 1144 EDDY ST
PROVIDENCE, RI 02905

JOB: NA

RCRA NonGen / NLR

EDR ID: 1000203625 **DIST/DIR:** 0.178 SE **ELEVATION:** 46 **MAP ID:** G41

NAME: EXCEL MFG CO

Rev: 03/22/2021

ADDRESS: 100 BAKER ST
PROVIDENCE, RI 02905
PROVIDENCE

ID/Status: RID980916415

SOURCE: US Environmental Protection Agency

Active Site State-Reg Handler: ---
Federal Facility Indicator: Not reported
Hazardous Secondary Material Indicator: NN
Sub-Part K Indicator: Not reported
Commercial TSD Indicator: No
Treatment Storage and Disposal Type: Not reported
2018 GPRA Permit Baseline: Not on the Baseline
2018 GPRA Renewals Baseline: Not on the Baseline
Permit Renewals Workload Universe: Not reported
Permit Workload Universe: Not reported
Permit Progress Universe: Not reported
Post-Closure Workload Universe: Not reported
Closure Workload Universe: Not reported
202 GPRA Corrective Action Baseline: No
Corrective Action Workload Universe: No
Subject to Corrective Action Universe: No
Non-TSDs Where RCRA CA has Been Imposed Universe: No
TSDs Potentially Subject to CA Under 3004 (u)/(v) Universe: No
TSDs Only Subject to CA under Discretionary Auth Universe: No
Corrective Action Priority Ranking: No NCAPS ranking
Environmental Control Indicator: No
Institutional Control Indicator: No
Human Exposure Controls Indicator: N/A
Groundwater Controls Indicator: N/A
Operating TSD Universe: Not reported
Full Enforcement Universe: Not reported
Significant Non-Complier Universe: No
Unaddressed Significant Non-Complier Universe: No
Addressed Significant Non-Complier Universe: No
Significant Non-Complier With a Compliance Schedule Universe: No
Financial Assurance Required: Not reported
Handler Date of Last Change: 2000-09-02 11:51:33.0
Recognized Trader-Importer: No
Recognized Trader-Exporter: No
Importer of Spent Lead Acid Batteries: No
Exporter of Spent Lead Acid Batteries: No
Recycler Activity Without Storage: Not reported
Manifest Broker: Not reported
Sub-Part P Indicator: No

Handler - Owner Operator:
Owner/Operator Indicator: Owner
Owner/Operator Name: OWNERNAME

- Continued on next page -

Site Detail Report

Target Property: 1144 EDDY ST
PROVIDENCE, RI 02905

JOB: NA

RCRA NonGen / NLR

EDR ID: 1000203625 **DIST/DIR:** 0.178 SE **ELEVATION:** 46 **MAP ID:** G41

NAME: EXCEL MFG CO **Rev:** 03/22/2021
ADDRESS: 100 BAKER ST **ID/Status:** RID980916415
PROVIDENCE, RI 02905
PROVIDENCE
SOURCE: US Environmental Protection Agency

Legal Status: Private
Date Became Current: Not reported
Date Ended Current: Not reported
Owner/Operator Address: OWNERSTREET
Owner/Operator City,State,Zip: OWNERCITY, RI 99999
Owner/Operator Telephone: 401-555-1212
Owner/Operator Telephone Ext: Not reported
Owner/Operator Fax: Not reported
Owner/Operator Email: Not reported

Historic Generators:
Receive Date: 1984-09-05 00:00:00.0
Handler Name: EXCEL MFG CO
Federal Waste Generator Description: Not a generator, verified
State District Owner: Not reported
Large Quantity Handler of Universal Waste: No
Recognized Trader Importer: No
Recognized Trader Exporter: No
Spent Lead Acid Battery Importer: No
Spent Lead Acid Battery Exporter: No
Current Record: Yes
Non Storage Recycler Activity: Not reported
Electronic Manifest Broker: Not reported

List of NAICS Codes and Descriptions:
NAICS Codes: No NAICS Codes Found

Facility Has Received Notices of Violations:
Violations: No Violations Found

Evaluation Action Summary:
Evaluations: No Evaluations Found

Site Detail Report

Target Property: 1144 EDDY ST
PROVIDENCE, RI 02905

JOB: NA

UST

EDR ID: U003665157 **DIST/DIR:** 0.183 South **ELEVATION:** 52 **MAP ID:** L42

NAME: VACANT BUILDING
ADDRESS: 289 CHAPMAN ST
PROVIDENCE, RI

Rev: 03/01/2021
ID/Status: UST-18568
ID/Status: Permanently Closed

SOURCE: RI Department of Environmental Management

UST:

Name: VACANT BUILDING
Address: 289 CHAPMAN ST
City: PROVIDENCE
Facility ID: UST-18568
Facility Class: Commercials

Tank ID: 1
Tank Status: Permanently Closed
Tank Capacity: 1000
Tank Substance: Heating Oil No.2
Date Installed: 10/09/1984

Site Detail Report

Target Property: 1144 EDDY ST
PROVIDENCE, RI 02905

JOB: NA

UST

EDR ID: U003114324 **DIST/DIR:** 0.183 SE **ELEVATION:** 50 **MAP ID:** E43

NAME: H.F. HANSCOM

Rev: 03/01/2021

ADDRESS: 225 CHAPMAN ST
PROVIDENCE, RI

ID/Status: UST-15920
ID/Status: Permanently Closed

SOURCE: RI Department of Environmental Management

UST:

Name: H.F. HANSCOM
Address: 225 CHAPMAN ST
City: PROVIDENCE
Facility ID: UST-15920
Facility Class: Commercials

Tank ID: 1
Tank Status: Permanently Closed
Tank Capacity: 5000
Tank Substance: Heating Oil No.4
Date Installed: 10/09/1984

Site Detail Report

Target Property: 1144 EDDY ST
PROVIDENCE, RI 02905

JOB: NA

RCRA NonGen / NLR

EDR ID: 1000378374 **DIST/DIR:** 0.183 SE **ELEVATION:** 50 **MAP ID:** E44

NAME: HANSCOM H F & CO INC

Rev: 03/22/2021

ADDRESS: 225 CHAPMAN ST
PROVIDENCE, RI 02905
PROVIDENCE

ID/Status: RID001195874

SOURCE: US Environmental Protection Agency

RCRA NonGen / NLR:

Date Form Received by Agency: 2007-07-27 00:00:00.0

Handler Name: HANSCOM H F & CO INC

Handler Address: 225 CHAPMAN ST

Handler City,State,Zip: PROVIDENCE, RI 02905

EPA ID: RID001195874

Contact Name: ANDREW F BARRS

Contact Address: 225 CHAPMAN ST

Contact City,State,Zip: PROVIDENCE, RI 02905

Contact Telephone: 401-941-1455

Contact Fax: Not reported

Contact Email: Not reported

Contact Title: Not reported

EPA Region: 01

Land Type: Not reported

Federal Waste Generator Description: Not reported

Non-Notifier: Not reported

Biennial Report Cycle: Not reported

Accessibility: Not reported

Active Site Indicator: Not reported

State District Owner: Not reported

State District: Not reported

Mailing Address: CHAPMAN ST

Mailing City,State,Zip: PROVIDENCE, RI 02905

Owner Name: H F HANSCOM & COMPANY INC

Owner Type: Private

Operator Name: Not reported

Operator Type: Not reported

Short-Term Generator Activity: No

Importer Activity: No

Mixed Waste Generator: No

Transporter Activity: No

Transfer Facility Activity: No

Recycler Activity with Storage: No

Small Quantity On-Site Burner Exemption: No

Smelting Melting and Refining Furnace Exemption: No

Underground Injection Control: No

Off-Site Waste Receipt: No

Universal Waste Indicator: No

Universal Waste Destination Facility: No

Federal Universal Waste: No

Active Site Fed-Reg Treatment Storage and Disposal Facility: Not reported

Active Site Converter Treatment storage and Disposal Facility: Not reported

Active Site State-Reg Treatment Storage and Disposal Facility: Not reported

- Continued on next page -

Site Detail Report

Target Property: 1144 EDDY ST
PROVIDENCE, RI 02905

JOB: NA

RCRA NonGen / NLR

EDR ID: 1000378374 **DIST/DIR:** 0.183 SE **ELEVATION:** 50 **MAP ID:** E44

NAME: HANSCOM H F & CO INC

Rev: 03/22/2021

ADDRESS: 225 CHAPMAN ST
PROVIDENCE, RI 02905
PROVIDENCE

ID/Status: RID001195874

SOURCE: US Environmental Protection Agency

Active Site State-Reg Handler: ---
Federal Facility Indicator: Not reported
Hazardous Secondary Material Indicator: NN
Sub-Part K Indicator: Not reported
Commercial TSD Indicator: No
Treatment Storage and Disposal Type: Not reported
2018 GPRA Permit Baseline: Not on the Baseline
2018 GPRA Renewals Baseline: Not on the Baseline
Permit Renewals Workload Universe: Not reported
Permit Workload Universe: Not reported
Permit Progress Universe: Not reported
Post-Closure Workload Universe: Not reported
Closure Workload Universe: Not reported
202 GPRA Corrective Action Baseline: No
Corrective Action Workload Universe: No
Subject to Corrective Action Universe: No
Non-TSDFs Where RCRA CA has Been Imposed Universe: No
TSDFs Potentially Subject to CA Under 3004 (u)/(v) Universe: No
TSDFs Only Subject to CA under Discretionary Auth Universe: No
Corrective Action Priority Ranking: No NCAPS ranking
Environmental Control Indicator: No
Institutional Control Indicator: No
Human Exposure Controls Indicator: N/A
Groundwater Controls Indicator: N/A
Operating TSDF Universe: Not reported
Full Enforcement Universe: Not reported
Significant Non-Complier Universe: No
Unaddressed Significant Non-Complier Universe: No
Addressed Significant Non-Complier Universe: No
Significant Non-Complier With a Compliance Schedule Universe: No
Financial Assurance Required: Not reported
Handler Date of Last Change: 2007-09-26 12:44:24.0
Recognized Trader-Importer: No
Recognized Trader-Exporter: No
Importer of Spent Lead Acid Batteries: No
Exporter of Spent Lead Acid Batteries: No
Recycler Activity Without Storage: Not reported
Manifest Broker: Not reported
Sub-Part P Indicator: No

Handler - Owner Operator:
Owner/Operator Indicator: Owner
Owner/Operator Name: HF HANSCOM & CO INC

- Continued on next page -

Site Detail Report

Target Property: 1144 EDDY ST
PROVIDENCE, RI 02905

JOB: NA

RCRA NonGen / NLR

EDR ID: 1000378374 **DIST/DIR:** 0.183 SE **ELEVATION:** 50 **MAP ID:** E44

NAME: HANSCOM H F & CO INC

Rev: 03/22/2021

ADDRESS: 225 CHAPMAN ST
PROVIDENCE, RI 02905
PROVIDENCE

ID/Status: RID001195874

SOURCE: US Environmental Protection Agency

Legal Status: Private
Date Became Current: Not reported
Date Ended Current: Not reported
Owner/Operator Address: 225 CHAPMAN ST
Owner/Operator City,State,Zip: PROVIDENCE, RI 02905
Owner/Operator Telephone: 401-941-1455
Owner/Operator Telephone Ext: Not reported
Owner/Operator Fax: Not reported
Owner/Operator Email: Not reported

Owner/Operator Indicator: Owner
Owner/Operator Name: HF HANSCOM & CO INC
Legal Status: Private
Date Became Current: Not reported
Date Ended Current: Not reported
Owner/Operator Address: 225 CHAPMAN ST
Owner/Operator City,State,Zip: PROVIDENCE, RI 02905
Owner/Operator Telephone: 401-941-1455
Owner/Operator Telephone Ext: Not reported
Owner/Operator Fax: Not reported
Owner/Operator Email: Not reported

Owner/Operator Indicator: Owner
Owner/Operator Name: HF HANSCOM & CO INC
Legal Status: Private
Date Became Current: Not reported
Date Ended Current: Not reported
Owner/Operator Address: 225 CHAPMAN ST
Owner/Operator City,State,Zip: PROVIDENCE, RI 02905
Owner/Operator Telephone: 401-941-1455
Owner/Operator Telephone Ext: Not reported
Owner/Operator Fax: Not reported
Owner/Operator Email: Not reported

Owner/Operator Indicator: Owner
Owner/Operator Name: HF HANSCOM & CO INC
Legal Status: Private
Date Became Current: Not reported
Date Ended Current: Not reported
Owner/Operator Address: 225 CHAPMAN ST
Owner/Operator City,State,Zip: PROVIDENCE, RI 02905
Owner/Operator Telephone: 401-941-1455
Owner/Operator Telephone Ext: Not reported
Owner/Operator Fax: Not reported
Owner/Operator Email: Not reported

- Continued on next page -

Site Detail Report

Target Property: 1144 EDDY ST
PROVIDENCE, RI 02905

JOB: NA

RCRA NonGen / NLR

EDR ID: 1000378374 **DIST/DIR:** 0.183 SE **ELEVATION:** 50 **MAP ID:** E44

NAME: HANSCOM H F & CO INC

Rev: 03/22/2021

ADDRESS: 225 CHAPMAN ST
PROVIDENCE, RI 02905
PROVIDENCE

ID/Status: RID001195874

SOURCE: US Environmental Protection Agency

Owner/Operator Indicator: Owner
Owner/Operator Name: H F HANSCOM & COMPANY INC
Legal Status: Private
Date Became Current: Not reported
Date Ended Current: Not reported
Owner/Operator Address: 225 CHAPMAN STREET
Owner/Operator City,State,Zip: PROVIDENCE, RI 02905
Owner/Operator Telephone: 401-941-1455
Owner/Operator Telephone Ext: Not reported
Owner/Operator Fax: Not reported
Owner/Operator Email: Not reported

Owner/Operator Indicator: Owner
Owner/Operator Name: H F HANSCOM & COMPANY INC
Legal Status: Private
Date Became Current: Not reported
Date Ended Current: Not reported
Owner/Operator Address: 225 CHAPMAN STREET
Owner/Operator City,State,Zip: PROVIDENCE, RI 02905
Owner/Operator Telephone: 401-941-1455
Owner/Operator Telephone Ext: Not reported
Owner/Operator Fax: Not reported
Owner/Operator Email: Not reported

Historic Generators:
Receive Date: 2007-07-27 00:00:00.0
Handler Name: HANSCOM H F & CO INC
Federal Waste Generator Description: Not reported
State District Owner: Not reported
Large Quantity Handler of Universal Waste: No
Recognized Trader Importer: No
Recognized Trader Exporter: No
Spent Lead Acid Battery Importer: No
Spent Lead Acid Battery Exporter: No
Current Record: Yes
Non Storage Recycler Activity: Not reported
Electronic Manifest Broker: Not reported

Receive Date: 1983-04-22 00:00:00.0
Handler Name: HANSCOM H F & CO INC
Federal Waste Generator Description: Small Quantity Generator
State District Owner: Not reported
Large Quantity Handler of Universal Waste: No
Recognized Trader Importer: No

- Continued on next page -

Site Detail Report

Target Property: 1144 EDDY ST
PROVIDENCE, RI 02905

JOB: NA

RCRA NonGen / NLR

EDR ID: 1000378374 **DIST/DIR:** 0.183 SE **ELEVATION:** 50 **MAP ID:** E44

NAME: HANSCOM H F & CO INC

Rev: 03/22/2021

ADDRESS: 225 CHAPMAN ST
PROVIDENCE, RI 02905
PROVIDENCE

ID/Status: RID001195874

SOURCE: US Environmental Protection Agency

Recognized Trader Exporter: No
Spent Lead Acid Battery Importer: No
Spent Lead Acid Battery Exporter: No
Current Record: No
Non Storage Recycler Activity: Not reported
Electronic Manifest Broker: Not reported

List of NAICS Codes and Descriptions:

NAICS Code: 332618

NAICS Description: OTHER FABRICATED WIRE PRODUCT MANUFACTURING

Facility Has Received Notices of Violations:

Violations: No Violations Found

Evaluation Action Summary:

Evaluations: No Evaluations Found

Site Detail Report

Target Property: 1144 EDDY ST
PROVIDENCE, RI 02905

JOB: NA

SHWS

EDR ID: 1000378374 **DIST/DIR:** 0.183 SE **ELEVATION:** 50 **MAP ID:** E44

NAME: HANSCOM H F & CO INC

Rev: 04/07/2021

ADDRESS: 225 CHAPMAN ST
PROVIDENCE, RI 02905
PROVIDENCE

ID/Status: Inactive
ID/Status: NE225-HWM
ID/Status: SR-28-0945

SOURCE: RI Department of Environmental Management

SHWS:

Name: NATIONAL GRID VAULT # 225
Address: 225 CHAPMAN STREET
City,State,Zip: PROVIDENCE, RI
Project Code: NE225-HWM
Siterem Site Number: SR-28-0945
Facility Status: Inactive
Project Code Desc: NE225-HWM
Project Date: 01/16/2009
Acres: Not reported

Site Detail Report

Target Property: 1144 EDDY ST
PROVIDENCE, RI 02905

JOB: NA

UST

EDR ID: U001473950 **DIST/DIR:** 0.184 ESE **ELEVATION:** 45 **MAP ID:** H45

NAME: RI HOSPITAL TRUST NATIONAL BANK

Rev: 03/01/2021

ADDRESS: 75 BAKER ST
PROVIDENCE, RI

ID/Status: UST-3590
ID/Status: Permanently Closed

SOURCE: RI Department of Environmental Management

UST:

Name: RI HOSPITAL TRUST NATIONAL BANK
Address: 75 BAKER ST
City: PROVIDENCE
Facility ID: UST-3590
Facility Class: Commercials

Tank ID: 1
Tank Status: Permanently Closed
Tank Capacity: 5000
Tank Substance: Heating Oil No.2
Date Installed: 10/09/1984

Tank ID: 2
Tank Status: Permanently Closed
Tank Capacity: 2000
Tank Substance: Heating Oil No.2
Date Installed: 10/09/1984

Site Detail Report

Target Property: 1144 EDDY ST
PROVIDENCE, RI 02905

JOB: NA

LUST

EDR ID: U001473950 **DIST/DIR:** 0.184 ESE **ELEVATION:** 45 **MAP ID:** H45

NAME: RI HOSPITAL TRUST NATIONAL BANK

Rev: 03/01/2021

ADDRESS: 75 BAKER ST
PROVIDENCE, RI

ID/Status: Soil Removal Only; No Further Action Require
ID/Status: 28136-ST
ID/Status: UST-3590

SOURCE: RI Department of Environmental Management

LUST:

Name: RI HOSPITAL TRUST NATIONAL BANK

Address: 75 BAKER ST

City,State,Zip: PROVIDENCE, RI

Project Number: 28136-ST

Project Date: 1997-01-27

Facility Id: UST-3590

Fstatus Decode: Soil Removal Only; No Further Action Required

Facility Status: Soil Removal Only; No Further Action Required

Site Detail Report

Target Property: 1144 EDDY ST
PROVIDENCE, RI 02905

JOB: NA

UST

EDR ID: U003859485 **DIST/DIR:** 0.185 WSW **ELEVATION:** 56 **MAP ID:** J46

NAME: WELLINGTON MFG., INC.
ADDRESS: 100 ALDRICH ST
PROVIDENCE, RI

Rev: 03/01/2021
ID/Status: UST-18929
ID/Status: Permanently Closed

SOURCE: RI Department of Environmental Management

UST:

Name: WELLINGTON MFG., INC.
Address: 100 ALDRICH ST
City: PROVIDENCE
Facility ID: UST-18929
Facility Class: Industrial

Tank ID: 1
Tank Status: Permanently Closed
Tank Capacity: 500
Tank Substance: Heating Oil No.2
Date Installed: 10/09/1984

Site Detail Report

Target Property: 1144 EDDY ST
PROVIDENCE, RI 02905

JOB: NA

RCRA NonGen / NLR

EDR ID: 1000695618 **DIST/DIR:** 0.185 WSW **ELEVATION:** 56 **MAP ID:** J47

NAME: ATLANTIC ENGINEERING INC **Rev:** 03/22/2021
ADDRESS: 100 ALDRICH ST **ID/Status:** RID001196625
PROVIDENCE, RI 02905
PROVIDENCE
SOURCE: US Environmental Protection Agency

RCRA NonGen / NLR:
Date Form Received by Agency: 1981-09-14 00:00:00.0
Handler Name: ATLANTIC ENGINEERING INC
Handler Address: 100 ALDRICH ST
Handler City,State,Zip: PROVIDENCE, RI 02905
EPA ID: RID001196625
Contact Name: VINCENT JACKVONY
Contact Address: 100 ALDRICH ST
Contact City,State,Zip: PROVIDENCE, RI 02905
Contact Telephone: 401-461-2248
Contact Fax: Not reported
Contact Email: Not reported
Contact Title: Not reported
EPA Region: 01
Land Type: Private
Federal Waste Generator Description: Not a generator, verified
Non-Notifier: Not reported
Biennial Report Cycle: Not reported
Accessibility: Not reported
Active Site Indicator: Not reported
State District Owner: Not reported
State District: Not reported
Mailing Address: ALDRICH ST
Mailing City,State,Zip: PROVIDENCE, RI 02905
Owner Name: VINCENT JACKVONY
Owner Type: Private
Operator Name: Not reported
Operator Type: Not reported
Short-Term Generator Activity: No
Importer Activity: No
Mixed Waste Generator: No
Transporter Activity: No
Transfer Facility Activity: No
Recycler Activity with Storage: No
Small Quantity On-Site Burner Exemption: No
Smelting Melting and Refining Furnace Exemption: No
Underground Injection Control: No
Off-Site Waste Receipt: No
Universal Waste Indicator: No
Universal Waste Destination Facility: No
Federal Universal Waste: No
Active Site Fed-Reg Treatment Storage and Disposal Facility: Not reported
Active Site Converter Treatment storage and Disposal Facility: Not reported
Active Site State-Reg Treatment Storage and Disposal Facility: Not reported

- Continued on next page -

Site Detail Report

Target Property: 1144 EDDY ST
PROVIDENCE, RI 02905

JOB: NA

RCRA NonGen / NLR

EDR ID: 1000695618 **DIST/DIR:** 0.185 WSW **ELEVATION:** 56 **MAP ID:** J47

NAME: ATLANTIC ENGINEERING INC

Rev: 03/22/2021

ADDRESS: 100 ALDRICH ST
PROVIDENCE, RI 02905
PROVIDENCE

ID/Status: RID001196625

SOURCE: US Environmental Protection Agency

Active Site State-Reg Handler: ---
Federal Facility Indicator: Not reported
Hazardous Secondary Material Indicator: NN
Sub-Part K Indicator: Not reported
Commercial TSD Indicator: No
Treatment Storage and Disposal Type: Not reported
2018 GPRA Permit Baseline: Not on the Baseline
2018 GPRA Renewals Baseline: Not on the Baseline
Permit Renewals Workload Universe: Not reported
Permit Workload Universe: Not reported
Permit Progress Universe: Not reported
Post-Closure Workload Universe: Not reported
Closure Workload Universe: Not reported
202 GPRA Corrective Action Baseline: No
Corrective Action Workload Universe: No
Subject to Corrective Action Universe: No
Non-TSDs Where RCRA CA has Been Imposed Universe: No
TSDs Potentially Subject to CA Under 3004 (u)/(v) Universe: No
TSDs Only Subject to CA under Discretionary Auth Universe: No
Corrective Action Priority Ranking: No NCAPS ranking
Environmental Control Indicator: No
Institutional Control Indicator: No
Human Exposure Controls Indicator: N/A
Groundwater Controls Indicator: N/A
Operating TSD Universe: Not reported
Full Enforcement Universe: Not reported
Significant Non-Complier Universe: No
Unaddressed Significant Non-Complier Universe: No
Addressed Significant Non-Complier Universe: No
Significant Non-Complier With a Compliance Schedule Universe: No
Financial Assurance Required: Not reported
Handler Date of Last Change: 2000-09-02 11:51:32.0
Recognized Trader-Importer: No
Recognized Trader-Exporter: No
Importer of Spent Lead Acid Batteries: No
Exporter of Spent Lead Acid Batteries: No
Recycler Activity Without Storage: Not reported
Manifest Broker: Not reported
Sub-Part P Indicator: No

Handler - Owner Operator:
Owner/Operator Indicator: Owner
Owner/Operator Name: VINCENT JACKVONY

- Continued on next page -

Site Detail Report

Target Property: 1144 EDDY ST
PROVIDENCE, RI 02905

JOB: NA

RCRA NonGen / NLR

EDR ID: 1000695618 **DIST/DIR:** 0.185 WSW **ELEVATION:** 56 **MAP ID:** J47

NAME: ATLANTIC ENGINEERING INC

Rev: 03/22/2021

ADDRESS: 100 ALDRICH ST
PROVIDENCE, RI 02905
PROVIDENCE

ID/Status: RID001196625

SOURCE: US Environmental Protection Agency

Legal Status: Private
Date Became Current: Not reported
Date Ended Current: Not reported
Owner/Operator Address: 100 ALDRICH ST
Owner/Operator City,State,Zip: PROVIDENCE, RI 02905
Owner/Operator Telephone: 401-461-2248
Owner/Operator Telephone Ext: Not reported
Owner/Operator Fax: Not reported
Owner/Operator Email: Not reported

Historic Generators:
Receive Date: 1981-09-14 00:00:00.0
Handler Name: ATLANTIC ENGINEERING INC
Federal Waste Generator Description: Not a generator, verified
State District Owner: Not reported
Large Quantity Handler of Universal Waste: No
Recognized Trader Importer: No
Recognized Trader Exporter: No
Spent Lead Acid Battery Importer: No
Spent Lead Acid Battery Exporter: No
Current Record: Yes
Non Storage Recycler Activity: Not reported
Electronic Manifest Broker: Not reported

List of NAICS Codes and Descriptions:
NAICS Codes: No NAICS Codes Found

Facility Has Received Notices of Violations:
Violations: No Violations Found

Evaluation Action Summary:
Evaluations: No Evaluations Found

Site Detail Report

Target Property: 1144 EDDY ST
PROVIDENCE, RI 02905

JOB: NA

RCRA-SQG

EDR ID: 1000695639 **DIST/DIR:** 0.187 SE **ELEVATION:** 49 **MAP ID:** G48

NAME: SPECTRUM COATINGS LAB **Rev:** 03/22/2021
ADDRESS: 217 CHAPMAN ST **ID/Status:** RID062318290
PROVIDENCE, RI 02905
PROVIDENCE
SOURCE: US Environmental Protection Agency

RCRA-SQG:

Date Form Received by Agency: 1991-05-31 00:00:00.0
Handler Name: SPECTRUM COATINGS LAB
Handler Address: 217 CHAPMAN ST
Handler City,State,Zip: PROVIDENCE, RI 02905
EPA ID: RID062318290
Contact Name: EARL-T FARIA
Contact Address: 217 CHAPMAN ST
Contact City,State,Zip: PROVIDENCE, RI 02905
Contact Telephone: 401-781-4847
Contact Fax: Not reported
Contact Email: Not reported
Contact Title: Not reported
EPA Region: 01
Land Type: Private
Federal Waste Generator Description: Small Quantity Generator
Non-Notifier: Not reported
Biennial Report Cycle: Not reported
Accessibility: Not reported
Active Site Indicator: Handler Activities
State District Owner: Not reported
State District: Not reported
Mailing Address: CHAPMAN ST
Mailing City,State,Zip: PROVIDENCE, RI 02905
Owner Name: SPECTRUM COATINGS LAB INC
Owner Type: Private
Operator Name: Not reported
Operator Type: Not reported
Short-Term Generator Activity: No
Importer Activity: No
Mixed Waste Generator: No
Transporter Activity: No
Transfer Facility Activity: No
Recycler Activity with Storage: No
Small Quantity On-Site Burner Exemption: No
Smelting Melting and Refining Furnace Exemption: No
Underground Injection Control: No
Off-Site Waste Receipt: No
Universal Waste Indicator: No
Universal Waste Destination Facility: No
Federal Universal Waste: No
Active Site Fed-Reg Treatment Storage and Disposal Facility: Not reported
Active Site Converter Treatment storage and Disposal Facility: Not reported
Active Site State-Reg Treatment Storage and Disposal Facility: Not reported

- Continued on next page -

Site Detail Report

Target Property: 1144 EDDY ST
PROVIDENCE, RI 02905

JOB: NA

RCRA-SQG

EDR ID: 1000695639 **DIST/DIR:** 0.187 SE **ELEVATION:** 49 **MAP ID:** G48

NAME: SPECTRUM COATINGS LAB

Rev: 03/22/2021

ADDRESS: 217 CHAPMAN ST
PROVIDENCE, RI 02905
PROVIDENCE

ID/Status: RID062318290

SOURCE: US Environmental Protection Agency

Active Site State-Reg Handler: ---
Federal Facility Indicator: Not reported
Hazardous Secondary Material Indicator: NN
Sub-Part K Indicator: Not reported
Commercial TSD Indicator: No
Treatment Storage and Disposal Type: Not reported
2018 GPRA Permit Baseline: Not on the Baseline
2018 GPRA Renewals Baseline: Not on the Baseline
Permit Renewals Workload Universe: Not reported
Permit Workload Universe: Not reported
Permit Progress Universe: Not reported
Post-Closure Workload Universe: Not reported
Closure Workload Universe: Not reported
202 GPRA Corrective Action Baseline: No
Corrective Action Workload Universe: No
Subject to Corrective Action Universe: No
Non-TSDFs Where RCRA CA has Been Imposed Universe: No
TSDFs Potentially Subject to CA Under 3004 (u)/(v) Universe: No
TSDFs Only Subject to CA under Discretionary Auth Universe: No
Corrective Action Priority Ranking: No NCAPS ranking
Environmental Control Indicator: No
Institutional Control Indicator: No
Human Exposure Controls Indicator: N/A
Groundwater Controls Indicator: N/A
Operating TSDF Universe: Not reported
Full Enforcement Universe: Not reported
Significant Non-Complier Universe: No
Unaddressed Significant Non-Complier Universe: No
Addressed Significant Non-Complier Universe: No
Significant Non-Complier With a Compliance Schedule Universe: No
Financial Assurance Required: Not reported
Handler Date of Last Change: 2014-08-20 00:00:00.0
Recognized Trader-Importer: No
Recognized Trader-Exporter: No
Importer of Spent Lead Acid Batteries: No
Exporter of Spent Lead Acid Batteries: No
Recycler Activity Without Storage: Not reported
Manifest Broker: Not reported
Sub-Part P Indicator: No

Hazardous Waste Summary:
Waste Code: NONE
Waste Description: NONE

- Continued on next page -

Site Detail Report

Target Property: 1144 EDDY ST
PROVIDENCE, RI 02905

JOB: NA

RCRA-SQG

EDR ID: 1000695639 **DIST/DIR:** 0.187 SE **ELEVATION:** 49 **MAP ID:** G48

NAME: SPECTRUM COATINGS LAB **Rev:** 03/22/2021
ADDRESS: 217 CHAPMAN ST **ID/Status:** RID062318290
PROVIDENCE, RI 02905
PROVIDENCE
SOURCE: US Environmental Protection Agency

Handler - Owner Operator:
Owner/Operator Indicator: Owner
Owner/Operator Name: SPECTRUM COATINGS LAB INC
Legal Status: Private
Date Became Current: Not reported
Date Ended Current: Not reported
Owner/Operator Address: 217 CHAPMAN ST
Owner/Operator City,State,Zip: PROVIDENCE, RI 02905
Owner/Operator Telephone: 401-781-4847
Owner/Operator Telephone Ext: Not reported
Owner/Operator Fax: Not reported
Owner/Operator Email: Not reported

Historic Generators:
Receive Date: 1991-05-31 00:00:00.0
Handler Name: SPECTRUM COATINGS LAB
Federal Waste Generator Description: Small Quantity Generator
State District Owner: Not reported
Large Quantity Handler of Universal Waste: No
Recognized Trader Importer: No
Recognized Trader Exporter: No
Spent Lead Acid Battery Importer: No
Spent Lead Acid Battery Exporter: No
Current Record: Yes
Non Storage Recycler Activity: Not reported
Electronic Manifest Broker: Not reported

List of NAICS Codes and Descriptions:
NAICS Code: 32551
NAICS Description: PAINT AND COATING MANUFACTURING

Facility Has Received Notices of Violation:
Found Violation: Yes
Agency Which Determined Violation: State
Violation Short Description: Generators - Pre-transport
Date Violation was Determined: 2000-06-14 00:00:00.0
Actual Return to Compliance Date: 2001-04-23 00:00:00.0
Return to Compliance Qualifier: Observed
Violation Responsible Agency: State
Scheduled Compliance Date: 2001-05-17 00:00:00.0
Enforcement Identifier: 001
Date of Enforcement Action: 2001-04-17 00:00:00.0
Enforcement Responsible Agency: State

- Continued on next page -

Site Detail Report

Target Property: 1144 EDDY ST
PROVIDENCE, RI 02905

JOB: NA

RCRA-SQG

EDR ID: 1000695639 **DIST/DIR:** 0.187 SE **ELEVATION:** 49 **MAP ID:** G48

NAME: SPECTRUM COATINGS LAB **Rev:** 03/22/2021
ADDRESS: 217 CHAPMAN ST **ID/Status:** RID062318290
PROVIDENCE, RI 02905
PROVIDENCE
SOURCE: US Environmental Protection Agency

Enforcement Docket Number: 00-078
Enforcement Attorney: Not reported
Corrective Action Component: No
Appeal Initiated Date: Not reported
Appeal Resolution Date: Not reported
Disposition Status Date: Not reported
Disposition Status: Not reported
Disposition Status Description: Not reported
Consent/Final Order Sequence Number: Not reported
Consent/Final Order Respondent Name: Not reported
Consent/Final Order Lead Agency: Not reported
Enforcement Type: WRITTEN INFORMAL
Enforcement Responsible Person: RJNRI
Enforcement Responsible Sub-Organization: HW
SEP Sequence Number: Not reported
SEP Expenditure Amount: Not reported
SEP Scheduled Completion Date: Not reported
SEP Actual Date: Not reported
SEP Defaulted Date: Not reported
SEP Type: Not reported
SEP Type Description: Not reported
Proposed Amount: Not reported
Final Monetary Amount: Not reported
Paid Amount: Not reported
Final Count: Not reported
Final Amount: Not reported

Found Violation: Yes
Agency Which Determined Violation: State
Violation Short Description: Generators - Pre-transport
Date Violation was Determined: 2000-06-14 00:00:00.0
Actual Return to Compliance Date: 2001-04-23 00:00:00.0
Return to Compliance Qualifier: Observed
Violation Responsible Agency: State
Scheduled Compliance Date: 2001-05-17 00:00:00.0
Enforcement Identifier: 001
Date of Enforcement Action: 2001-04-17 00:00:00.0
Enforcement Responsible Agency: State
Enforcement Docket Number: 00-078
Enforcement Attorney: Not reported
Corrective Action Component: No
Appeal Initiated Date: Not reported
Appeal Resolution Date: Not reported
Disposition Status Date: Not reported
Disposition Status: Not reported

- Continued on next page -

Site Detail Report

Target Property: 1144 EDDY ST
PROVIDENCE, RI 02905

JOB: NA

RCRA-SQG

EDR ID: 1000695639 **DIST/DIR:** 0.187 SE **ELEVATION:** 49 **MAP ID:** G48

NAME: SPECTRUM COATINGS LAB

Rev: 03/22/2021

ADDRESS: 217 CHAPMAN ST
PROVIDENCE, RI 02905
PROVIDENCE

ID/Status: RID062318290

SOURCE: US Environmental Protection Agency

Disposition Status Description: Not reported
Consent/Final Order Sequence Number: Not reported
Consent/Final Order Respondent Name: Not reported
Consent/Final Order Lead Agency: Not reported
Enforcement Type: WRITTEN INFORMAL
Enforcement Responsible Person: RJNRI
Enforcement Responsible Sub-Organization: HW
SEP Sequence Number: Not reported
SEP Expenditure Amount: Not reported
SEP Scheduled Completion Date: Not reported
SEP Actual Date: Not reported
SEP Defaulted Date: Not reported
SEP Type: Not reported
SEP Type Description: Not reported
Proposed Amount: Not reported
Final Monetary Amount: Not reported
Paid Amount: Not reported
Final Count: Not reported
Final Amount: Not reported

Found Violation: Yes
Agency Which Determined Violation: State
Violation Short Description: Generators - Pre-transport
Date Violation was Determined: 1995-10-13 00:00:00.0
Actual Return to Compliance Date: 2001-04-23 00:00:00.0
Return to Compliance Qualifier: Observed
Violation Responsible Agency: State
Scheduled Compliance Date: 1995-11-25 00:00:00.0
Enforcement Identifier: 000
Date of Enforcement Action: 1995-10-25 00:00:00.0
Enforcement Responsible Agency: State
Enforcement Docket Number: 95-081
Enforcement Attorney: R1
Corrective Action Component: No
Appeal Initiated Date: Not reported
Appeal Resolution Date: Not reported
Disposition Status Date: Not reported
Disposition Status: Not reported
Disposition Status Description: Not reported
Consent/Final Order Sequence Number: Not reported
Consent/Final Order Respondent Name: Not reported
Consent/Final Order Lead Agency: Not reported
Enforcement Type: WRITTEN INFORMAL
Enforcement Responsible Person: Not reported
Enforcement Responsible Sub-Organization: HW

- Continued on next page -

Site Detail Report

Target Property: 1144 EDDY ST
PROVIDENCE, RI 02905

JOB: NA

RCRA-SQG

EDR ID: 1000695639 **DIST/DIR:** 0.187 SE **ELEVATION:** 49 **MAP ID:** G48

NAME: SPECTRUM COATINGS LAB

Rev: 03/22/2021

ADDRESS: 217 CHAPMAN ST
PROVIDENCE, RI 02905
PROVIDENCE

ID/Status: RID062318290

SOURCE: US Environmental Protection Agency

SEP Sequence Number: Not reported
SEP Expenditure Amount: Not reported
SEP Scheduled Completion Date: Not reported
SEP Actual Date: Not reported
SEP Defaulted Date: Not reported
SEP Type: Not reported
SEP Type Description: Not reported
Proposed Amount: Not reported
Final Monetary Amount: Not reported
Paid Amount: Not reported
Final Count: Not reported
Final Amount: Not reported

Found Violation: Yes
Agency Which Determined Violation: State
Violation Short Description: Generators - Pre-transport
Date Violation was Determined: 2000-06-14 00:00:00.0
Actual Return to Compliance Date: 2001-04-23 00:00:00.0
Return to Compliance Qualifier: Observed
Violation Responsible Agency: State
Scheduled Compliance Date: 2001-05-17 00:00:00.0
Enforcement Identifier: 001
Date of Enforcement Action: 2001-04-17 00:00:00.0
Enforcement Responsible Agency: State
Enforcement Docket Number: 00-078
Enforcement Attorney: Not reported
Corrective Action Component: No
Appeal Initiated Date: Not reported
Appeal Resolution Date: Not reported
Disposition Status Date: Not reported
Disposition Status: Not reported
Disposition Status Description: Not reported
Consent/Final Order Sequence Number: Not reported
Consent/Final Order Respondent Name: Not reported
Consent/Final Order Lead Agency: Not reported
Enforcement Type: WRITTEN INFORMAL
Enforcement Responsible Person: RJNRI
Enforcement Responsible Sub-Organization: HW
SEP Sequence Number: Not reported
SEP Expenditure Amount: Not reported
SEP Scheduled Completion Date: Not reported
SEP Actual Date: Not reported
SEP Defaulted Date: Not reported
SEP Type: Not reported
SEP Type Description: Not reported

- Continued on next page -

Site Detail Report

Target Property: 1144 EDDY ST
PROVIDENCE, RI 02905

JOB: NA

RCRA-SQG

EDR ID: 1000695639 **DIST/DIR:** 0.187 SE **ELEVATION:** 49 **MAP ID:** G48

NAME: SPECTRUM COATINGS LAB

Rev: 03/22/2021

ADDRESS: 217 CHAPMAN ST
PROVIDENCE, RI 02905
PROVIDENCE

ID/Status: RID062318290

SOURCE: US Environmental Protection Agency

Proposed Amount: Not reported
Final Monetary Amount: Not reported
Paid Amount: Not reported
Final Count: Not reported
Final Amount: Not reported

Found Violation: Yes
Agency Which Determined Violation: State
Violation Short Description: Generators - Pre-transport
Date Violation was Determined: 1995-10-13 00:00:00.0
Actual Return to Compliance Date: 2001-04-23 00:00:00.0
Return to Compliance Qualifier: Observed
Violation Responsible Agency: State
Scheduled Compliance Date: 1995-12-25 00:00:00.0
Enforcement Identifier: 000
Date of Enforcement Action: 1995-10-25 00:00:00.0
Enforcement Responsible Agency: State
Enforcement Docket Number: 95-081
Enforcement Attorney: R1
Corrective Action Component: No
Appeal Initiated Date: Not reported
Appeal Resolution Date: Not reported
Disposition Status Date: Not reported
Disposition Status: Not reported
Disposition Status Description: Not reported
Consent/Final Order Sequence Number: Not reported
Consent/Final Order Respondent Name: Not reported
Consent/Final Order Lead Agency: Not reported
Enforcement Type: WRITTEN INFORMAL
Enforcement Responsible Person: Not reported
Enforcement Responsible Sub-Organization: HW
SEP Sequence Number: Not reported
SEP Expenditure Amount: Not reported
SEP Scheduled Completion Date: Not reported
SEP Actual Date: Not reported
SEP Defaulted Date: Not reported
SEP Type: Not reported
SEP Type Description: Not reported
Proposed Amount: Not reported
Final Monetary Amount: Not reported
Paid Amount: Not reported
Final Count: Not reported
Final Amount: Not reported

Found Violation: Yes

- Continued on next page -

Site Detail Report

Target Property: 1144 EDDY ST
PROVIDENCE, RI 02905

JOB: NA

RCRA-SQG

EDR ID: 1000695639 **DIST/DIR:** 0.187 SE **ELEVATION:** 49 **MAP ID:** G48

NAME: SPECTRUM COATINGS LAB

Rev: 03/22/2021

ADDRESS: 217 CHAPMAN ST
PROVIDENCE, RI 02905
PROVIDENCE

ID/Status: RID062318290

SOURCE: US Environmental Protection Agency

Agency Which Determined Violation: State
Violation Short Description: Generators - Pre-transport
Date Violation was Determined: 2000-06-14 00:00:00.0
Actual Return to Compliance Date: 2001-04-23 00:00:00.0
Return to Compliance Qualifier: Observed
Violation Responsible Agency: State
Scheduled Compliance Date: 2001-05-17 00:00:00.0
Enforcement Identifier: 001
Date of Enforcement Action: 2001-04-17 00:00:00.0
Enforcement Responsible Agency: State
Enforcement Docket Number: 00-078
Enforcement Attorney: Not reported
Corrective Action Component: No
Appeal Initiated Date: Not reported
Appeal Resolution Date: Not reported
Disposition Status Date: Not reported
Disposition Status: Not reported
Disposition Status Description: Not reported
Consent/Final Order Sequence Number: Not reported
Consent/Final Order Respondent Name: Not reported
Consent/Final Order Lead Agency: Not reported
Enforcement Type: WRITTEN INFORMAL
Enforcement Responsible Person: RJNRI
Enforcement Responsible Sub-Organization: HW
SEP Sequence Number: Not reported
SEP Expenditure Amount: Not reported
SEP Scheduled Completion Date: Not reported
SEP Actual Date: Not reported
SEP Defaulted Date: Not reported
SEP Type: Not reported
SEP Type Description: Not reported
Proposed Amount: Not reported
Final Monetary Amount: Not reported
Paid Amount: Not reported
Final Count: Not reported
Final Amount: Not reported

Found Violation: Yes
Agency Which Determined Violation: State
Violation Short Description: Generators - Pre-transport
Date Violation was Determined: 1995-10-13 00:00:00.0
Actual Return to Compliance Date: 2001-04-23 00:00:00.0
Return to Compliance Qualifier: Observed
Violation Responsible Agency: State
Scheduled Compliance Date: 1995-12-25 00:00:00.0

- Continued on next page -

Site Detail Report

Target Property: 1144 EDDY ST
PROVIDENCE, RI 02905

JOB: NA

RCRA-SQG

EDR ID: 1000695639 **DIST/DIR:** 0.187 SE **ELEVATION:** 49 **MAP ID:** G48

NAME: SPECTRUM COATINGS LAB

Rev: 03/22/2021

ADDRESS: 217 CHAPMAN ST
PROVIDENCE, RI 02905
PROVIDENCE

ID/Status: RID062318290

SOURCE: US Environmental Protection Agency

Enforcement Identifier: 000
Date of Enforcement Action: 1995-10-25 00:00:00.0
Enforcement Responsible Agency: State
Enforcement Docket Number: 95-081
Enforcement Attorney: R1
Corrective Action Component: No
Appeal Initiated Date: Not reported
Appeal Resolution Date: Not reported
Disposition Status Date: Not reported
Disposition Status: Not reported
Disposition Status Description: Not reported
Consent/Final Order Sequence Number: Not reported
Consent/Final Order Respondent Name: Not reported
Consent/Final Order Lead Agency: Not reported
Enforcement Type: WRITTEN INFORMAL
Enforcement Responsible Person: Not reported
Enforcement Responsible Sub-Organization: HW
SEP Sequence Number: Not reported
SEP Expenditure Amount: Not reported
SEP Scheduled Completion Date: Not reported
SEP Actual Date: Not reported
SEP Defaulted Date: Not reported
SEP Type: Not reported
SEP Type Description: Not reported
Proposed Amount: Not reported
Final Monetary Amount: Not reported
Paid Amount: Not reported
Final Count: Not reported
Final Amount: Not reported

Found Violation: Yes
Agency Which Determined Violation: State
Violation Short Description: Generators - Pre-transport
Date Violation was Determined: 1995-10-13 00:00:00.0
Actual Return to Compliance Date: 2001-04-23 00:00:00.0
Return to Compliance Qualifier: Observed
Violation Responsible Agency: State
Scheduled Compliance Date: 1995-11-25 00:00:00.0
Enforcement Identifier: 000
Date of Enforcement Action: 1995-10-25 00:00:00.0
Enforcement Responsible Agency: State
Enforcement Docket Number: 95-081
Enforcement Attorney: R1
Corrective Action Component: No
Appeal Initiated Date: Not reported

- Continued on next page -

Site Detail Report

Target Property: 1144 EDDY ST
PROVIDENCE, RI 02905

JOB: NA

RCRA-SQG

EDR ID: 1000695639 **DIST/DIR:** 0.187 SE **ELEVATION:** 49 **MAP ID:** G48

NAME: SPECTRUM COATINGS LAB **Rev:** 03/22/2021
ADDRESS: 217 CHAPMAN ST **ID/Status:** RID062318290
PROVIDENCE, RI 02905
PROVIDENCE
SOURCE: US Environmental Protection Agency

Appeal Resolution Date: Not reported
Disposition Status Date: Not reported
Disposition Status: Not reported
Disposition Status Description: Not reported
Consent/Final Order Sequence Number: Not reported
Consent/Final Order Respondent Name: Not reported
Consent/Final Order Lead Agency: Not reported
Enforcement Type: WRITTEN INFORMAL
Enforcement Responsible Person: Not reported
Enforcement Responsible Sub-Organization: HW
SEP Sequence Number: Not reported
SEP Expenditure Amount: Not reported
SEP Scheduled Completion Date: Not reported
SEP Actual Date: Not reported
SEP Defaulted Date: Not reported
SEP Type: Not reported
SEP Type Description: Not reported
Proposed Amount: Not reported
Final Monetary Amount: Not reported
Paid Amount: Not reported
Final Count: Not reported
Final Amount: Not reported

Found Violation: No
Agency Which Determined Violation: Not reported
Violation Short Description: Not reported
Date Violation was Determined: Not reported
Actual Return to Compliance Date: Not reported
Return to Compliance Qualifier: Not reported
Violation Responsible Agency: Not reported
Scheduled Compliance Date: Not reported
Enforcement Identifier: Not reported
Date of Enforcement Action: Not reported
Enforcement Responsible Agency: Not reported
Enforcement Docket Number: Not reported
Enforcement Attorney: Not reported
Corrective Action Component: Not reported
Appeal Initiated Date: Not reported
Appeal Resolution Date: Not reported
Disposition Status Date: Not reported
Disposition Status: Not reported
Disposition Status Description: Not reported
Consent/Final Order Sequence Number: Not reported
Consent/Final Order Respondent Name: Not reported
Consent/Final Order Lead Agency: Not reported

- Continued on next page -

Site Detail Report

Target Property: 1144 EDDY ST
PROVIDENCE, RI 02905

JOB: NA

RCRA-SQG

EDR ID: 1000695639 **DIST/DIR:** 0.187 SE **ELEVATION:** 49 **MAP ID:** G48

NAME: SPECTRUM COATINGS LAB **Rev:** 03/22/2021
ADDRESS: 217 CHAPMAN ST **ID/Status:** RID062318290
PROVIDENCE, RI 02905
PROVIDENCE
SOURCE: US Environmental Protection Agency

Enforcement Type: Not reported
Enforcement Responsible Person: Not reported
Enforcement Responsible Sub-Organization: Not reported
SEP Sequence Number: Not reported
SEP Expenditure Amount: Not reported
SEP Scheduled Completion Date: Not reported
SEP Actual Date: Not reported
SEP Defaulted Date: Not reported
SEP Type: Not reported
SEP Type Description: Not reported
Proposed Amount: Not reported
Final Monetary Amount: Not reported
Paid Amount: Not reported
Final Count: Not reported
Final Amount: Not reported

Found Violation: Yes
Agency Which Determined Violation: State
Violation Short Description: Generators - Pre-transport
Date Violation was Determined: 2000-06-14 00:00:00.0
Actual Return to Compliance Date: 2001-04-23 00:00:00.0
Return to Compliance Qualifier: Observed
Violation Responsible Agency: State
Scheduled Compliance Date: 2001-05-17 00:00:00.0
Enforcement Identifier: 001
Date of Enforcement Action: 2001-04-17 00:00:00.0
Enforcement Responsible Agency: State
Enforcement Docket Number: 00-078
Enforcement Attorney: Not reported
Corrective Action Component: No
Appeal Initiated Date: Not reported
Appeal Resolution Date: Not reported
Disposition Status Date: Not reported
Disposition Status: Not reported
Disposition Status Description: Not reported
Consent/Final Order Sequence Number: Not reported
Consent/Final Order Respondent Name: Not reported
Consent/Final Order Lead Agency: Not reported
Enforcement Type: WRITTEN INFORMAL
Enforcement Responsible Person: RJNRI
Enforcement Responsible Sub-Organization: HW
SEP Sequence Number: Not reported
SEP Expenditure Amount: Not reported
SEP Scheduled Completion Date: Not reported
SEP Actual Date: Not reported

- Continued on next page -

Site Detail Report

Target Property: 1144 EDDY ST
PROVIDENCE, RI 02905

JOB: NA

RCRA-SQG

EDR ID: 1000695639 **DIST/DIR:** 0.187 SE **ELEVATION:** 49 **MAP ID:** G48

NAME: SPECTRUM COATINGS LAB

Rev: 03/22/2021

ADDRESS: 217 CHAPMAN ST
PROVIDENCE, RI 02905
PROVIDENCE

ID/Status: RID062318290

SOURCE: US Environmental Protection Agency

SEP Defaulted Date: Not reported
SEP Type: Not reported
SEP Type Description: Not reported
Proposed Amount: Not reported
Final Monetary Amount: Not reported
Paid Amount: Not reported
Final Count: Not reported
Final Amount: Not reported

Found Violation: Yes
Agency Which Determined Violation: State
Violation Short Description: Generators - Pre-transport
Date Violation was Determined: 1995-10-13 00:00:00.0
Actual Return to Compliance Date: 2001-04-23 00:00:00.0
Return to Compliance Qualifier: Observed
Violation Responsible Agency: State
Scheduled Compliance Date: 1995-11-25 00:00:00.0
Enforcement Identifier: 000
Date of Enforcement Action: 1995-10-25 00:00:00.0
Enforcement Responsible Agency: State
Enforcement Docket Number: 95-081
Enforcement Attorney: R1
Corrective Action Component: No
Appeal Initiated Date: Not reported
Appeal Resolution Date: Not reported
Disposition Status Date: Not reported
Disposition Status: Not reported
Disposition Status Description: Not reported
Consent/Final Order Sequence Number: Not reported
Consent/Final Order Respondent Name: Not reported
Consent/Final Order Lead Agency: Not reported
Enforcement Type: WRITTEN INFORMAL
Enforcement Responsible Person: Not reported
Enforcement Responsible Sub-Organization: HW
SEP Sequence Number: Not reported
SEP Expenditure Amount: Not reported
SEP Scheduled Completion Date: Not reported
SEP Actual Date: Not reported
SEP Defaulted Date: Not reported
SEP Type: Not reported
SEP Type Description: Not reported
Proposed Amount: Not reported
Final Monetary Amount: Not reported
Paid Amount: Not reported
Final Count: Not reported

- Continued on next page -

Site Detail Report

Target Property: 1144 EDDY ST
PROVIDENCE, RI 02905

JOB: NA

RCRA-SQG

EDR ID: 1000695639 **DIST/DIR:** 0.187 SE **ELEVATION:** 49 **MAP ID:** G48

NAME: SPECTRUM COATINGS LAB **Rev:** 03/22/2021
ADDRESS: 217 CHAPMAN ST **ID/Status:** RID062318290
PROVIDENCE, RI 02905
PROVIDENCE
SOURCE: US Environmental Protection Agency

Final Amount: Not reported

Found Violation: Yes
Agency Which Determined Violation: State
Violation Short Description: Generators - Manifest
Date Violation was Determined: 2000-06-14 00:00:00.0
Actual Return to Compliance Date: 2001-04-23 00:00:00.0
Return to Compliance Qualifier: Observed
Violation Responsible Agency: State
Scheduled Compliance Date: 2001-05-17 00:00:00.0
Enforcement Identifier: 001
Date of Enforcement Action: 2001-04-17 00:00:00.0
Enforcement Responsible Agency: State
Enforcement Docket Number: 00-078
Enforcement Attorney: Not reported
Corrective Action Component: No
Appeal Initiated Date: Not reported
Appeal Resolution Date: Not reported
Disposition Status Date: Not reported
Disposition Status: Not reported
Disposition Status Description: Not reported
Consent/Final Order Sequence Number: Not reported
Consent/Final Order Respondent Name: Not reported
Consent/Final Order Lead Agency: Not reported
Enforcement Type: WRITTEN INFORMAL
Enforcement Responsible Person: RJNRI
Enforcement Responsible Sub-Organization: HW
SEP Sequence Number: Not reported
SEP Expenditure Amount: Not reported
SEP Scheduled Completion Date: Not reported
SEP Actual Date: Not reported
SEP Defaulted Date: Not reported
SEP Type: Not reported
SEP Type Description: Not reported
Proposed Amount: Not reported
Final Monetary Amount: Not reported
Paid Amount: Not reported
Final Count: Not reported
Final Amount: Not reported

Found Violation: Yes
Agency Which Determined Violation: State
Violation Short Description: Generators - Pre-transport
Date Violation was Determined: 2000-06-14 00:00:00.0
Actual Return to Compliance Date: 2001-04-23 00:00:00.0

- Continued on next page -

Site Detail Report

Target Property: 1144 EDDY ST
PROVIDENCE, RI 02905

JOB: NA

RCRA-SQG

EDR ID: 1000695639 **DIST/DIR:** 0.187 SE **ELEVATION:** 49 **MAP ID:** G48

NAME: SPECTRUM COATINGS LAB

Rev: 03/22/2021

ADDRESS: 217 CHAPMAN ST
PROVIDENCE, RI 02905
PROVIDENCE

ID/Status: RID062318290

SOURCE: US Environmental Protection Agency

Return to Compliance Qualifier: Observed
Violation Responsible Agency: State
Scheduled Compliance Date: 2001-05-17 00:00:00.0
Enforcement Identifier: 001
Date of Enforcement Action: 2001-04-17 00:00:00.0
Enforcement Responsible Agency: State
Enforcement Docket Number: 00-078
Enforcement Attorney: Not reported
Corrective Action Component: No
Appeal Initiated Date: Not reported
Appeal Resolution Date: Not reported
Disposition Status Date: Not reported
Disposition Status: Not reported
Disposition Status Description: Not reported
Consent/Final Order Sequence Number: Not reported
Consent/Final Order Respondent Name: Not reported
Consent/Final Order Lead Agency: Not reported
Enforcement Type: WRITTEN INFORMAL
Enforcement Responsible Person: RJNRI
Enforcement Responsible Sub-Organization: HW
SEP Sequence Number: Not reported
SEP Expenditure Amount: Not reported
SEP Scheduled Completion Date: Not reported
SEP Actual Date: Not reported
SEP Defaulted Date: Not reported
SEP Type: Not reported
SEP Type Description: Not reported
Proposed Amount: Not reported
Final Monetary Amount: Not reported
Paid Amount: Not reported
Final Count: Not reported
Final Amount: Not reported

Found Violation: Yes
Agency Which Determined Violation: State
Violation Short Description: Generators - Pre-transport
Date Violation was Determined: 1995-10-13 00:00:00.0
Actual Return to Compliance Date: 2001-04-23 00:00:00.0
Return to Compliance Qualifier: Observed
Violation Responsible Agency: State
Scheduled Compliance Date: 1995-11-25 00:00:00.0
Enforcement Identifier: 000
Date of Enforcement Action: 1995-10-25 00:00:00.0
Enforcement Responsible Agency: State
Enforcement Docket Number: 95-081

- Continued on next page -

Site Detail Report

Target Property: 1144 EDDY ST
PROVIDENCE, RI 02905

JOB: NA

RCRA-SQG

EDR ID: 1000695639 **DIST/DIR:** 0.187 SE **ELEVATION:** 49 **MAP ID:** G48

NAME: SPECTRUM COATINGS LAB

Rev: 03/22/2021

ADDRESS: 217 CHAPMAN ST
PROVIDENCE, RI 02905
PROVIDENCE

ID/Status: RID062318290

SOURCE: US Environmental Protection Agency

Enforcement Attorney: R1
Corrective Action Component: No
Appeal Initiated Date: Not reported
Appeal Resolution Date: Not reported
Disposition Status Date: Not reported
Disposition Status: Not reported
Disposition Status Description: Not reported
Consent/Final Order Sequence Number: Not reported
Consent/Final Order Respondent Name: Not reported
Consent/Final Order Lead Agency: Not reported
Enforcement Type: WRITTEN INFORMAL
Enforcement Responsible Person: Not reported
Enforcement Responsible Sub-Organization: HW
SEP Sequence Number: Not reported
SEP Expenditure Amount: Not reported
SEP Scheduled Completion Date: Not reported
SEP Actual Date: Not reported
SEP Defaulted Date: Not reported
SEP Type: Not reported
SEP Type Description: Not reported
Proposed Amount: Not reported
Final Monetary Amount: Not reported
Paid Amount: Not reported
Final Count: Not reported
Final Amount: Not reported

Evaluation Action Summary:

Evaluation Date: 2000-06-14 00:00:00.0
Evaluation Responsible Agency: State
Found Violation: Yes
Evaluation Type Description: COMPLIANCE EVALUATION INSPECTION ON-SITE
Evaluation Responsible Person Identifier: RJNRI
Evaluation Responsible Sub-Organization: HW
Actual Return to Compliance Date: 2001-04-23 00:00:00.0
Scheduled Compliance Date: 2001-05-17 00:00:00.0
Date of Request: Not reported
Date Response Received: Not reported
Request Agency: Not reported
Former Citation: Not reported

Evaluation Date: 2000-06-14 00:00:00.0
Evaluation Responsible Agency: State
Found Violation: Yes
Evaluation Type Description: COMPLIANCE EVALUATION INSPECTION ON-SITE

- Continued on next page -

Site Detail Report

Target Property: 1144 EDDY ST
PROVIDENCE, RI 02905

JOB: NA

RCRA-SQG

EDR ID: 1000695639 **DIST/DIR:** 0.187 SE **ELEVATION:** 49 **MAP ID:** G48

NAME: SPECTRUM COATINGS LAB **Rev:** 03/22/2021
ADDRESS: 217 CHAPMAN ST **ID/Status:** RID062318290
PROVIDENCE, RI 02905
PROVIDENCE
SOURCE: US Environmental Protection Agency

Evaluation Responsible Person Identifier: RJNRI
Evaluation Responsible Sub-Organization: HW
Actual Return to Compliance Date: 2001-04-23 00:00:00.0
Scheduled Compliance Date: 2001-05-17 00:00:00.0
Date of Request: Not reported
Date Response Received: Not reported
Request Agency: Not reported
Former Citation: Not reported

Evaluation Date: 2000-06-14 00:00:00.0
Evaluation Responsible Agency: State
Found Violation: Yes
Evaluation Type Description: COMPLIANCE EVALUATION INSPECTION ON-SITE
Evaluation Responsible Person Identifier: RJNRI
Evaluation Responsible Sub-Organization: HW
Actual Return to Compliance Date: 2001-04-23 00:00:00.0
Scheduled Compliance Date: 1995-11-25 00:00:00.0
Date of Request: Not reported
Date Response Received: Not reported
Request Agency: Not reported
Former Citation: Not reported

Evaluation Date: 2000-06-14 00:00:00.0
Evaluation Responsible Agency: State
Found Violation: Yes
Evaluation Type Description: COMPLIANCE EVALUATION INSPECTION ON-SITE
Evaluation Responsible Person Identifier: RJNRI
Evaluation Responsible Sub-Organization: HW
Actual Return to Compliance Date: 2001-04-23 00:00:00.0
Scheduled Compliance Date: 2001-05-17 00:00:00.0
Date of Request: Not reported
Date Response Received: Not reported
Request Agency: Not reported
Former Citation: Not reported

Evaluation Date: 2000-06-14 00:00:00.0
Evaluation Responsible Agency: State
Found Violation: Yes
Evaluation Type Description: COMPLIANCE EVALUATION INSPECTION ON-SITE
Evaluation Responsible Person Identifier: RJNRI
Evaluation Responsible Sub-Organization: HW
Actual Return to Compliance Date: 2001-04-23 00:00:00.0
Scheduled Compliance Date: 1995-12-25 00:00:00.0
Date of Request: Not reported
Date Response Received: Not reported

- Continued on next page -

Site Detail Report

Target Property: 1144 EDDY ST
PROVIDENCE, RI 02905

JOB: NA

RCRA-SQG

EDR ID: 1000695639 **DIST/DIR:** 0.187 SE **ELEVATION:** 49 **MAP ID:** G48

NAME: SPECTRUM COATINGS LAB **Rev:** 03/22/2021
ADDRESS: 217 CHAPMAN ST **ID/Status:** RID062318290
PROVIDENCE, RI 02905
PROVIDENCE
SOURCE: US Environmental Protection Agency

Request Agency: Not reported
Former Citation: Not reported

Evaluation Date: 2000-06-14 00:00:00.0
Evaluation Responsible Agency: State
Found Violation: Yes
Evaluation Type Description: COMPLIANCE EVALUATION INSPECTION ON-SITE
Evaluation Responsible Person Identifier: RJNRI
Evaluation Responsible Sub-Organization: HW
Actual Return to Compliance Date: 2001-04-23 00:00:00.0
Scheduled Compliance Date: 2001-05-17 00:00:00.0
Date of Request: Not reported
Date Response Received: Not reported
Request Agency: Not reported
Former Citation: Not reported

Evaluation Date: 1995-10-13 00:00:00.0
Evaluation Responsible Agency: State
Found Violation: Yes
Evaluation Type Description: FOCUSED COMPLIANCE INSPECTION
Evaluation Responsible Person Identifier: JFTRI
Evaluation Responsible Sub-Organization: HW
Actual Return to Compliance Date: 2001-04-23 00:00:00.0
Scheduled Compliance Date: 1995-12-25 00:00:00.0
Date of Request: Not reported
Date Response Received: Not reported
Request Agency: Not reported
Former Citation: Not reported

Evaluation Date: 1995-10-13 00:00:00.0
Evaluation Responsible Agency: State
Found Violation: Yes
Evaluation Type Description: FOCUSED COMPLIANCE INSPECTION
Evaluation Responsible Person Identifier: JFTRI
Evaluation Responsible Sub-Organization: HW
Actual Return to Compliance Date: 2001-04-23 00:00:00.0
Scheduled Compliance Date: 1995-11-25 00:00:00.0
Date of Request: Not reported
Date Response Received: Not reported
Request Agency: Not reported
Former Citation: Not reported

Evaluation Date: 2001-04-23 00:00:00.0
Evaluation Responsible Agency: State
Found Violation: No

- Continued on next page -

Site Detail Report

Target Property: 1144 EDDY ST
PROVIDENCE, RI 02905

JOB: NA

RCRA-SQG

EDR ID: 1000695639 **DIST/DIR:** 0.187 SE **ELEVATION:** 49 **MAP ID:** G48

NAME: SPECTRUM COATINGS LAB **Rev:** 03/22/2021
ADDRESS: 217 CHAPMAN ST **ID/Status:** RID062318290
PROVIDENCE, RI 02905
PROVIDENCE
SOURCE: US Environmental Protection Agency

Evaluation Type Description: COMPLIANCE SCHEDULE EVALUATION
Evaluation Responsible Person Identifier: RJNRI
Evaluation Responsible Sub-Organization: HW
Actual Return to Compliance Date: Not reported
Scheduled Compliance Date: Not reported
Date of Request: Not reported
Date Response Received: Not reported
Request Agency: Not reported
Former Citation: Not reported

Evaluation Date: 2000-06-14 00:00:00.0
Evaluation Responsible Agency: State
Found Violation: Yes
Evaluation Type Description: COMPLIANCE EVALUATION INSPECTION ON-SITE
Evaluation Responsible Person Identifier: RJNRI
Evaluation Responsible Sub-Organization: HW
Actual Return to Compliance Date: 2001-04-23 00:00:00.0
Scheduled Compliance Date: 2001-05-17 00:00:00.0
Date of Request: Not reported
Date Response Received: Not reported
Request Agency: Not reported
Former Citation: Not reported

Evaluation Date: 1995-10-13 00:00:00.0
Evaluation Responsible Agency: State
Found Violation: Yes
Evaluation Type Description: FOCUSED COMPLIANCE INSPECTION
Evaluation Responsible Person Identifier: JFTRI
Evaluation Responsible Sub-Organization: HW
Actual Return to Compliance Date: 2001-04-23 00:00:00.0
Scheduled Compliance Date: 1995-11-25 00:00:00.0
Date of Request: Not reported
Date Response Received: Not reported
Request Agency: Not reported
Former Citation: Not reported

Evaluation Date: 2000-06-14 00:00:00.0
Evaluation Responsible Agency: State
Found Violation: Yes
Evaluation Type Description: COMPLIANCE EVALUATION INSPECTION ON-SITE
Evaluation Responsible Person Identifier: RJNRI
Evaluation Responsible Sub-Organization: HW
Actual Return to Compliance Date: 2001-04-23 00:00:00.0
Scheduled Compliance Date: 2001-05-17 00:00:00.0
Date of Request: Not reported

- Continued on next page -

Site Detail Report

Target Property: 1144 EDDY ST
PROVIDENCE, RI 02905

JOB: NA

RCRA-SQG

EDR ID: 1000695639 **DIST/DIR:** 0.187 SE **ELEVATION:** 49 **MAP ID:** G48

NAME: SPECTRUM COATINGS LAB

Rev: 03/22/2021

ADDRESS: 217 CHAPMAN ST
PROVIDENCE, RI 02905
PROVIDENCE

ID/Status: RID062318290

SOURCE: US Environmental Protection Agency

Date Response Received: Not reported
Request Agency: Not reported
Former Citation: Not reported

Evaluation Date: 2000-06-14 00:00:00.0
Evaluation Responsible Agency: State
Found Violation: Yes
Evaluation Type Description: COMPLIANCE EVALUATION INSPECTION ON-SITE
Evaluation Responsible Person Identifier: RJNRI
Evaluation Responsible Sub-Organization: HW
Actual Return to Compliance Date: 2001-04-23 00:00:00.0
Scheduled Compliance Date: 2001-05-17 00:00:00.0
Date of Request: Not reported
Date Response Received: Not reported
Request Agency: Not reported
Former Citation: Not reported

Evaluation Date: 2000-06-14 00:00:00.0
Evaluation Responsible Agency: State
Found Violation: Yes
Evaluation Type Description: COMPLIANCE EVALUATION INSPECTION ON-SITE
Evaluation Responsible Person Identifier: RJNRI
Evaluation Responsible Sub-Organization: HW
Actual Return to Compliance Date: 2001-04-23 00:00:00.0
Scheduled Compliance Date: 1995-11-25 00:00:00.0
Date of Request: Not reported
Date Response Received: Not reported
Request Agency: Not reported
Former Citation: Not reported

Site Detail Report

Target Property: 1144 EDDY ST
PROVIDENCE, RI 02905

JOB: NA

UST

EDR ID: 1000181829 **DIST/DIR:** 0.187 SE **ELEVATION:** 49 **MAP ID:** G49

NAME: SPECTRUM COATINGS LABORATORIES
ADDRESS: 217 CHAPMAN ST
PROVIDENCE, RI

Rev: 03/01/2021
ID/Status: UST-2475
ID/Status: Permanently Closed

SOURCE: RI Department of Environmental Management

UST:
Name: SPECTRUM COATINGS LABORATORIES
Address: 217 CHAPMAN ST
City: PROVIDENCE
Facility ID: UST-2475
Facility Class: Industrial

Tank ID: 1
Tank Status: Permanently Closed
Tank Capacity: 750
Tank Substance: Hazardous Substance
Date Installed: 08/01/1979

Tank ID: 10
Tank Status: Permanently Closed
Tank Capacity: 660
Tank Substance: Hazardous Substance
Date Installed: 08/01/1969

Tank ID: 11
Tank Status: Permanently Closed
Tank Capacity: 3000
Tank Substance: Heating Oil No.2
Date Installed: 10/09/1984

Tank ID: 2
Tank Status: Permanently Closed
Tank Capacity: 750
Tank Substance: Hazardous Substance
Date Installed: 08/01/1979

Tank ID: 3
Tank Status: Permanently Closed
Tank Capacity: 2000
Tank Substance: Hazardous Substance
Date Installed: 08/01/1979

Tank ID: 4
Tank Status: Permanently Closed

- Continued on next page -

Site Detail Report

Target Property: 1144 EDDY ST
PROVIDENCE, RI 02905

JOB: NA

UST

EDR ID: 1000181829 **DIST/DIR:** 0.187 SE **ELEVATION:** 49 **MAP ID:** G49

NAME: SPECTRUM COATINGS LABORATORIES
ADDRESS: 217 CHAPMAN ST
PROVIDENCE, RI

Rev: 03/01/2021
ID/Status: UST-2475
ID/Status: Permanently Closed

SOURCE: RI Department of Environmental Management

Tank Capacity: 1000
Tank Substance: Hazardous Substance
Date Installed: 07/01/1981

Tank ID: 5
Tank Status: Permanently Closed
Tank Capacity: 660
Tank Substance: Hazardous Substance
Date Installed: 08/01/1969

Tank ID: 6
Tank Status: Permanently Closed
Tank Capacity: 660
Tank Substance: Hazardous Substance
Date Installed: 08/01/1969

Tank ID: 7
Tank Status: Permanently Closed
Tank Capacity: 660
Tank Substance: Hazardous Substance
Date Installed: 08/01/1969

Tank ID: 8
Tank Status: Permanently Closed
Tank Capacity: 660
Tank Substance: Hazardous Substance
Date Installed: 08/01/1969

Tank ID: 9
Tank Status: Permanently Closed
Tank Capacity: 660
Tank Substance: Hazardous Substance
Date Installed: 08/01/1969

Site Detail Report

Target Property: 1144 EDDY ST
PROVIDENCE, RI 02905

JOB: NA

LUST

EDR ID: 1000181829 **DIST/DIR:** 0.187 SE **ELEVATION:** 49 **MAP ID:** G49

NAME: SPECTRUM COATINGS LABORATORIES

Rev: 03/01/2021

ADDRESS: 217 CHAPMAN ST
PROVIDENCE, RI

ID/Status: Soil Removal Only; No Further Action Require
ID/Status: 28155-LS
ID/Status: UST-2475

SOURCE: RI Department of Environmental Management

LUST:

Name: SPECTRUM COATINGS LABORATORIES

Address: 217 CHAPMAN ST

City,State,Zip: PROVIDENCE, RI

Project Number: 28155-LS

Project Date: 1998-01-23

Facility Id: UST-2475

Fstatus Decode: Soil Removal Only; No Further Action Required

Facility Status: Soil Removal Only; No Further Action Required

Site Detail Report

Target Property: 1144 EDDY ST
PROVIDENCE, RI 02905

JOB: NA

UST

EDR ID: 1000882725 **DIST/DIR:** 0.195 SE **ELEVATION:** 47 **MAP ID:** M50

NAME: PATTON MACGUYER **Rev:** 03/01/2021
ADDRESS: 17 VIRGINIA AVE ID/Status: UST-3430
PROVIDENCE, RI 02905 ID/Status: Permanently Closed
PROVIDENCE
SOURCE: RI Department of Environmental Management

UST:
Name: PATTON-MACGUYER, INC.
Address: 17 VIRGINIA AVE
City: PROVIDENCE
Facility ID: UST-3430
Facility Class: Industrial

Tank ID: 1
Tank Status: Permanently Closed
Tank Capacity: 10000
Tank Substance: Heating Oil No.4
Date Installed: 10/09/1984

Tank ID: 2
Tank Status: Permanently Closed
Tank Capacity: 10000
Tank Substance: Heating Oil No.4
Date Installed: 10/09/1984

Tank ID: 3
Tank Status: Permanently Closed
Tank Capacity: 2000
Tank Substance: Heating Oil No.2
Date Installed: 10/09/1984

Tank ID: 4
Tank Status: Permanently Closed
Tank Capacity: 200
Tank Substance: Waste Oil
Date Installed: 10/09/1984

Site Detail Report

Target Property: 1144 EDDY ST
PROVIDENCE, RI 02905

JOB: NA

RCRA-SQG

EDR ID: 1000882725 **DIST/DIR:** 0.195 SE **ELEVATION:** 47 **MAP ID:** M50

NAME: PATTON MACGUYER **Rev:** 03/22/2021
ADDRESS: 17 VIRGINIA AVE **ID/Status:** RID001584325
PROVIDENCE, RI 02905
PROVIDENCE
SOURCE: US Environmental Protection Agency

RCRA-SQG:

Date Form Received by Agency: 1984-12-14 00:00:00.0
Handler Name: PATTON MACGUYER
Handler Address: 17 VIRGINIA AVE
Handler City,State,Zip: PROVIDENCE, RI 02905
EPA ID: RID001584325
Contact Name: FRED RUBIANO
Contact Address: 17 VIRGINIA AVE
Contact City,State,Zip: PROVIDENCE, RI 02905
Contact Telephone: 401-941-6000
Contact Fax: Not reported
Contact Email: Not reported
Contact Title: Not reported
EPA Region: 01
Land Type: Not reported
Federal Waste Generator Description: Small Quantity Generator
Non-Notifier: Not reported
Biennial Report Cycle: Not reported
Accessibility: Not reported
Active Site Indicator: Handler Activities
State District Owner: Not reported
State District: Not reported
Mailing Address: VIRGINIA AVE
Mailing City,State,Zip: PROVIDENCE, RI 02905
Owner Name: OWNERNAME
Owner Type: Private
Operator Name: Not reported
Operator Type: Not reported
Short-Term Generator Activity: No
Importer Activity: No
Mixed Waste Generator: No
Transporter Activity: No
Transfer Facility Activity: No
Recycler Activity with Storage: No
Small Quantity On-Site Burner Exemption: No
Smelting Melting and Refining Furnace Exemption: No
Underground Injection Control: No
Off-Site Waste Receipt: No
Universal Waste Indicator: No
Universal Waste Destination Facility: No
Federal Universal Waste: No
Active Site Fed-Reg Treatment Storage and Disposal Facility: Not reported
Active Site Converter Treatment storage and Disposal Facility: Not reported
Active Site State-Reg Treatment Storage and Disposal Facility: Not reported

- Continued on next page -

Site Detail Report

Target Property: 1144 EDDY ST
PROVIDENCE, RI 02905

JOB: NA

RCRA-SQG

EDR ID: 1000882725 **DIST/DIR:** 0.195 SE **ELEVATION:** 47 **MAP ID:** M50

NAME: PATTON MACGUYER **Rev:** 03/22/2021
ADDRESS: 17 VIRGINIA AVE **ID/Status:** RID001584325
PROVIDENCE, RI 02905
PROVIDENCE
SOURCE: US Environmental Protection Agency

Active Site State-Reg Handler: ---
Federal Facility Indicator: Not reported
Hazardous Secondary Material Indicator: NN
Sub-Part K Indicator: Not reported
Commercial TSD Indicator: No
Treatment Storage and Disposal Type: Not reported
2018 GPRA Permit Baseline: Not on the Baseline
2018 GPRA Renewals Baseline: Not on the Baseline
Permit Renewals Workload Universe: Not reported
Permit Workload Universe: Not reported
Permit Progress Universe: Not reported
Post-Closure Workload Universe: Not reported
Closure Workload Universe: Not reported
202 GPRA Corrective Action Baseline: No
Corrective Action Workload Universe: No
Subject to Corrective Action Universe: No
Non-TSDFs Where RCRA CA has Been Imposed Universe: No
TSDFs Potentially Subject to CA Under 3004 (u)/(v) Universe: No
TSDFs Only Subject to CA under Discretionary Auth Universe: No
Corrective Action Priority Ranking: No NCAPS ranking
Environmental Control Indicator: No
Institutional Control Indicator: No
Human Exposure Controls Indicator: N/A
Groundwater Controls Indicator: N/A
Operating TSDF Universe: Not reported
Full Enforcement Universe: Not reported
Significant Non-Complier Universe: No
Unaddressed Significant Non-Complier Universe: No
Addressed Significant Non-Complier Universe: No
Significant Non-Complier With a Compliance Schedule Universe: No
Financial Assurance Required: Not reported
Handler Date of Last Change: 2014-08-20 00:00:00.0
Recognized Trader-Importer: No
Recognized Trader-Exporter: No
Importer of Spent Lead Acid Batteries: No
Exporter of Spent Lead Acid Batteries: No
Recycler Activity Without Storage: Not reported
Manifest Broker: Not reported
Sub-Part P Indicator: No

Handler - Owner Operator:
Owner/Operator Indicator: Owner
Owner/Operator Name: OWNERNAME

- Continued on next page -

Site Detail Report

Target Property: 1144 EDDY ST
PROVIDENCE, RI 02905

JOB: NA

RCRA-SQG

EDR ID: 1000882725 **DIST/DIR:** 0.195 SE **ELEVATION:** 47 **MAP ID:** M50

NAME: PATTON MACGUYER **Rev:** 03/22/2021
ADDRESS: 17 VIRGINIA AVE **ID/Status:** RID001584325
PROVIDENCE, RI 02905
PROVIDENCE
SOURCE: US Environmental Protection Agency

Legal Status: Private
Date Became Current: Not reported
Date Ended Current: Not reported
Owner/Operator Address: OWNERSTREET
Owner/Operator City,State,Zip: OWNERCITY, RI 99999
Owner/Operator Telephone: 401-555-1212
Owner/Operator Telephone Ext: Not reported
Owner/Operator Fax: Not reported
Owner/Operator Email: Not reported

Historic Generators:
Receive Date: 1984-12-14 00:00:00.0
Handler Name: PATTON MACGUYER
Federal Waste Generator Description: Small Quantity Generator
State District Owner: Not reported
Large Quantity Handler of Universal Waste: No
Recognized Trader Importer: No
Recognized Trader Exporter: No
Spent Lead Acid Battery Importer: No
Spent Lead Acid Battery Exporter: No
Current Record: Yes
Non Storage Recycler Activity: Not reported
Electronic Manifest Broker: Not reported

List of NAICS Codes and Descriptions:
NAICS Code: 332116
NAICS Description: METAL STAMPING

Facility Has Received Notices of Violations:
Violations: No Violations Found

Evaluation Action Summary:
Evaluations: No Evaluations Found

Site Detail Report

Target Property: 1144 EDDY ST
PROVIDENCE, RI 02905

JOB: NA

RCRA NonGen / NLR

EDR ID: 1000914287 **DIST/DIR:** 0.198 South **ELEVATION:** 52 **MAP ID:** L51

NAME: FRANKS AUTO REPAIR

Rev: 03/22/2021

ADDRESS: 292 CHAPMAN ST
PROVIDENCE, RI 02905
PROVIDENCE

ID/Status: RI5000001719

SOURCE: US Environmental Protection Agency

RCRA NonGen / NLR:

Date Form Received by Agency: 1994-10-03 00:00:00.0

Handler Name: FRANKS AUTO REPAIR

Handler Address: 292 CHAPMAN ST

Handler City,State,Zip: PROVIDENCE, RI 02905

EPA ID: RI5000001719

Contact Name: FRANK RULZ

Contact Address: 292 CHAPMAN ST

Contact City,State,Zip: PROVIDENCE, RI 02905

Contact Telephone: Not reported

Contact Fax: Not reported

Contact Email: Not reported

Contact Title: Not reported

EPA Region: 01

Land Type: Private

Federal Waste Generator Description: Not a generator, verified

Non-Notifier: Not reported

Biennial Report Cycle: Not reported

Accessibility: Not reported

Active Site Indicator: Not reported

State District Owner: Not reported

State District: Not reported

Mailing Address: CHAPMAN ST

Mailing City,State,Zip: PROVIDENCE, RI 02905

Owner Name: Not reported

Owner Type: Not reported

Operator Name: Not reported

Operator Type: Not reported

Short-Term Generator Activity: No

Importer Activity: No

Mixed Waste Generator: No

Transporter Activity: No

Transfer Facility Activity: No

Recycler Activity with Storage: No

Small Quantity On-Site Burner Exemption: No

Smelting Melting and Refining Furnace Exemption: No

Underground Injection Control: No

Off-Site Waste Receipt: No

Universal Waste Indicator: No

Universal Waste Destination Facility: No

Federal Universal Waste: No

Active Site Fed-Reg Treatment Storage and Disposal Facility: Not reported

Active Site Converter Treatment storage and Disposal Facility: Not reported

Active Site State-Reg Treatment Storage and Disposal Facility: Not reported

- Continued on next page -

Site Detail Report

Target Property: 1144 EDDY ST
PROVIDENCE, RI 02905

JOB: NA

RCRA NonGen / NLR

EDR ID: 1000914287 **DIST/DIR:** 0.198 South **ELEVATION:** 52 **MAP ID:** L51

NAME: FRANKS AUTO REPAIR

Rev: 03/22/2021

ADDRESS: 292 CHAPMAN ST
PROVIDENCE, RI 02905
PROVIDENCE

ID/Status: RI5000001719

SOURCE: US Environmental Protection Agency

Active Site State-Reg Handler: ---
Federal Facility Indicator: Not reported
Hazardous Secondary Material Indicator: NN
Sub-Part K Indicator: Not reported
Commercial TSD Indicator: No
Treatment Storage and Disposal Type: Not reported
2018 GPRA Permit Baseline: Not on the Baseline
2018 GPRA Renewals Baseline: Not on the Baseline
Permit Renewals Workload Universe: Not reported
Permit Workload Universe: Not reported
Permit Progress Universe: Not reported
Post-Closure Workload Universe: Not reported
Closure Workload Universe: Not reported
202 GPRA Corrective Action Baseline: No
Corrective Action Workload Universe: No
Subject to Corrective Action Universe: No
Non-TSDs Where RCRA CA has Been Imposed Universe: No
TSDs Potentially Subject to CA Under 3004 (u)/(v) Universe: No
TSDs Only Subject to CA under Discretionary Auth Universe: No
Corrective Action Priority Ranking: No NCAPS ranking
Environmental Control Indicator: No
Institutional Control Indicator: No
Human Exposure Controls Indicator: N/A
Groundwater Controls Indicator: N/A
Operating TSD Universe: Not reported
Full Enforcement Universe: Not reported
Significant Non-Complier Universe: No
Unaddressed Significant Non-Complier Universe: No
Addressed Significant Non-Complier Universe: No
Significant Non-Complier With a Compliance Schedule Universe: No
Financial Assurance Required: Not reported
Handler Date of Last Change: 2000-09-02 11:51:36.0
Recognized Trader-Importer: No
Recognized Trader-Exporter: No
Importer of Spent Lead Acid Batteries: No
Exporter of Spent Lead Acid Batteries: No
Recycler Activity Without Storage: Not reported
Manifest Broker: Not reported
Sub-Part P Indicator: No

Historic Generators:
Receive Date: 1994-10-03 00:00:00.0
Handler Name: FRANKS AUTO REPAIR

- Continued on next page -

Site Detail Report

Target Property: 1144 EDDY ST
PROVIDENCE, RI 02905

JOB: NA

RCRA NonGen / NLR

EDR ID: 1000914287 **DIST/DIR:** 0.198 South **ELEVATION:** 52 **MAP ID:** L51

NAME: FRANKS AUTO REPAIR **Rev:** 03/22/2021
ADDRESS: 292 CHAPMAN ST **ID/Status:** RI5000001719
PROVIDENCE, RI 02905
PROVIDENCE
SOURCE: US Environmental Protection Agency

Federal Waste Generator Description: Not a generator, verified
State District Owner: Not reported
Large Quantity Handler of Universal Waste: No
Recognized Trader Importer: No
Recognized Trader Exporter: No
Spent Lead Acid Battery Importer: No
Spent Lead Acid Battery Exporter: No
Current Record: Yes
Non Storage Recycler Activity: Not reported
Electronic Manifest Broker: Not reported

List of NAICS Codes and Descriptions:
NAICS Codes: No NAICS Codes Found

Facility Has Received Notices of Violation:
Found Violation: Yes
Agency Which Determined Violation: State
Violation Short Description: Generators - Manifest
Date Violation was Determined: 1993-11-16 00:00:00.0
Actual Return to Compliance Date: 1996-12-12 00:00:00.0
Return to Compliance Qualifier: Observed
Violation Responsible Agency: State
Scheduled Compliance Date: 1994-01-27 00:00:00.0
Enforcement Identifier: 000
Date of Enforcement Action: 1994-01-27 00:00:00.0
Enforcement Responsible Agency: State
Enforcement Docket Number: 94-001
Enforcement Attorney: R1
Corrective Action Component: No
Appeal Initiated Date: Not reported
Appeal Resolution Date: Not reported
Disposition Status Date: Not reported
Disposition Status: Not reported
Disposition Status Description: Not reported
Consent/Final Order Sequence Number: Not reported
Consent/Final Order Respondent Name: Not reported
Consent/Final Order Lead Agency: Not reported
Enforcement Type: WRITTEN INFORMAL
Enforcement Responsible Person: RJNRI
Enforcement Responsible Sub-Organization: Not reported
SEP Sequence Number: Not reported
SEP Expenditure Amount: Not reported
SEP Scheduled Completion Date: Not reported
SEP Actual Date: Not reported

- Continued on next page -

Site Detail Report

Target Property: 1144 EDDY ST
PROVIDENCE, RI 02905

JOB: NA

RCRA NonGen / NLR

EDR ID: 1000914287 **DIST/DIR:** 0.198 South **ELEVATION:** 52 **MAP ID:** L51

NAME: FRANKS AUTO REPAIR **Rev:** 03/22/2021
ADDRESS: 292 CHAPMAN ST **ID/Status:** RI5000001719
PROVIDENCE, RI 02905
PROVIDENCE
SOURCE: US Environmental Protection Agency

SEP Defaulted Date: Not reported
SEP Type: Not reported
SEP Type Description: Not reported
Proposed Amount: Not reported
Final Monetary Amount: Not reported
Paid Amount: Not reported
Final Count: Not reported
Final Amount: Not reported

Found Violation: Yes
Agency Which Determined Violation: State
Violation Short Description: Generators - Pre-transport
Date Violation was Determined: 1993-11-16 00:00:00.0
Actual Return to Compliance Date: 1995-02-10 00:00:00.0
Return to Compliance Qualifier: Observed
Violation Responsible Agency: State
Scheduled Compliance Date: 1994-01-27 00:00:00.0
Enforcement Identifier: 000
Date of Enforcement Action: 1994-01-27 00:00:00.0
Enforcement Responsible Agency: State
Enforcement Docket Number: 94-001
Enforcement Attorney: R1
Corrective Action Component: No
Appeal Initiated Date: Not reported
Appeal Resolution Date: Not reported
Disposition Status Date: Not reported
Disposition Status: Not reported
Disposition Status Description: Not reported
Consent/Final Order Sequence Number: Not reported
Consent/Final Order Respondent Name: Not reported
Consent/Final Order Lead Agency: Not reported
Enforcement Type: WRITTEN INFORMAL
Enforcement Responsible Person: RJNRI
Enforcement Responsible Sub-Organization: Not reported
SEP Sequence Number: Not reported
SEP Expenditure Amount: Not reported
SEP Scheduled Completion Date: Not reported
SEP Actual Date: Not reported
SEP Defaulted Date: Not reported
SEP Type: Not reported
SEP Type Description: Not reported
Proposed Amount: Not reported
Final Monetary Amount: Not reported
Paid Amount: Not reported
Final Count: Not reported

- Continued on next page -

Site Detail Report

Target Property: 1144 EDDY ST
PROVIDENCE, RI 02905

JOB: NA

RCRA NonGen / NLR

EDR ID: 1000914287 **DIST/DIR:** 0.198 South **ELEVATION:** 52 **MAP ID:** L51

NAME: FRANKS AUTO REPAIR **Rev:** 03/22/2021
ADDRESS: 292 CHAPMAN ST **ID/Status:** RI5000001719
PROVIDENCE, RI 02905
PROVIDENCE
SOURCE: US Environmental Protection Agency

Final Amount: Not reported

Found Violation: Yes
Agency Which Determined Violation: State
Violation Short Description: Generators - Pre-transport
Date Violation was Determined: 1993-11-16 00:00:00.0
Actual Return to Compliance Date: 1995-02-16 00:00:00.0
Return to Compliance Qualifier: Observed
Violation Responsible Agency: State
Scheduled Compliance Date: 1994-02-27 00:00:00.0
Enforcement Identifier: 000
Date of Enforcement Action: 1994-01-27 00:00:00.0
Enforcement Responsible Agency: State
Enforcement Docket Number: 94-001
Enforcement Attorney: R1
Corrective Action Component: No
Appeal Initiated Date: Not reported
Appeal Resolution Date: Not reported
Disposition Status Date: Not reported
Disposition Status: Not reported
Disposition Status Description: Not reported
Consent/Final Order Sequence Number: Not reported
Consent/Final Order Respondent Name: Not reported
Consent/Final Order Lead Agency: Not reported
Enforcement Type: WRITTEN INFORMAL
Enforcement Responsible Person: RJNRI
Enforcement Responsible Sub-Organization: Not reported
SEP Sequence Number: Not reported
SEP Expenditure Amount: Not reported
SEP Scheduled Completion Date: Not reported
SEP Actual Date: Not reported
SEP Defaulted Date: Not reported
SEP Type: Not reported
SEP Type Description: Not reported
Proposed Amount: Not reported
Final Monetary Amount: Not reported
Paid Amount: Not reported
Final Count: Not reported
Final Amount: Not reported

Found Violation: Yes
Agency Which Determined Violation: State
Violation Short Description: Generators - Pre-transport
Date Violation was Determined: 1993-11-16 00:00:00.0
Actual Return to Compliance Date: 1996-12-12 00:00:00.0

- Continued on next page -

Site Detail Report

Target Property: 1144 EDDY ST
PROVIDENCE, RI 02905

JOB: NA

RCRA NonGen / NLR

EDR ID: 1000914287 **DIST/DIR:** 0.198 South **ELEVATION:** 52 **MAP ID:** L51

NAME: FRANKS AUTO REPAIR **Rev:** 03/22/2021
ADDRESS: 292 CHAPMAN ST **ID/Status:** RI5000001719
PROVIDENCE, RI 02905
PROVIDENCE
SOURCE: US Environmental Protection Agency

Return to Compliance Qualifier: Observed
Violation Responsible Agency: State
Scheduled Compliance Date: 1994-01-27 00:00:00.0
Enforcement Identifier: 000
Date of Enforcement Action: 1994-01-27 00:00:00.0
Enforcement Responsible Agency: State
Enforcement Docket Number: 94-001
Enforcement Attorney: R1
Corrective Action Component: No
Appeal Initiated Date: Not reported
Appeal Resolution Date: Not reported
Disposition Status Date: Not reported
Disposition Status: Not reported
Disposition Status Description: Not reported
Consent/Final Order Sequence Number: Not reported
Consent/Final Order Respondent Name: Not reported
Consent/Final Order Lead Agency: Not reported
Enforcement Type: WRITTEN INFORMAL
Enforcement Responsible Person: RJNRI
Enforcement Responsible Sub-Organization: Not reported
SEP Sequence Number: Not reported
SEP Expenditure Amount: Not reported
SEP Scheduled Completion Date: Not reported
SEP Actual Date: Not reported
SEP Defaulted Date: Not reported
SEP Type: Not reported
SEP Type Description: Not reported
Proposed Amount: Not reported
Final Monetary Amount: Not reported
Paid Amount: Not reported
Final Count: Not reported
Final Amount: Not reported

Found Violation: Yes
Agency Which Determined Violation: State
Violation Short Description: Generators - Pre-transport
Date Violation was Determined: 1993-11-16 00:00:00.0
Actual Return to Compliance Date: 1997-01-16 00:00:00.0
Return to Compliance Qualifier: Observed
Violation Responsible Agency: State
Scheduled Compliance Date: 1994-02-27 00:00:00.0
Enforcement Identifier: 000
Date of Enforcement Action: 1994-01-27 00:00:00.0
Enforcement Responsible Agency: State
Enforcement Docket Number: 94-001

- Continued on next page -

Site Detail Report

Target Property: 1144 EDDY ST
PROVIDENCE, RI 02905

JOB: NA

RCRA NonGen / NLR

EDR ID: 1000914287 **DIST/DIR:** 0.198 South **ELEVATION:** 52 **MAP ID:** L51

NAME: FRANKS AUTO REPAIR

Rev: 03/22/2021

ADDRESS: 292 CHAPMAN ST
PROVIDENCE, RI 02905
PROVIDENCE

ID/Status: RI5000001719

SOURCE: US Environmental Protection Agency

Enforcement Attorney: R1
Corrective Action Component: No
Appeal Initiated Date: Not reported
Appeal Resolution Date: Not reported
Disposition Status Date: Not reported
Disposition Status: Not reported
Disposition Status Description: Not reported
Consent/Final Order Sequence Number: Not reported
Consent/Final Order Respondent Name: Not reported
Consent/Final Order Lead Agency: Not reported
Enforcement Type: WRITTEN INFORMAL
Enforcement Responsible Person: RJNRI
Enforcement Responsible Sub-Organization: Not reported
SEP Sequence Number: Not reported
SEP Expenditure Amount: Not reported
SEP Scheduled Completion Date: Not reported
SEP Actual Date: Not reported
SEP Defaulted Date: Not reported
SEP Type: Not reported
SEP Type Description: Not reported
Proposed Amount: Not reported
Final Monetary Amount: Not reported
Paid Amount: Not reported
Final Count: Not reported
Final Amount: Not reported

Found Violation: Yes
Agency Which Determined Violation: State
Violation Short Description: Generators - Records/Reporting
Date Violation was Determined: 1993-11-16 00:00:00.0
Actual Return to Compliance Date: 1997-01-16 00:00:00.0
Return to Compliance Qualifier: Observed
Violation Responsible Agency: State
Scheduled Compliance Date: 1994-01-27 00:00:00.0
Enforcement Identifier: 000
Date of Enforcement Action: 1994-01-27 00:00:00.0
Enforcement Responsible Agency: State
Enforcement Docket Number: 94-001
Enforcement Attorney: R1
Corrective Action Component: No
Appeal Initiated Date: Not reported
Appeal Resolution Date: Not reported
Disposition Status Date: Not reported
Disposition Status: Not reported
Disposition Status Description: Not reported

- Continued on next page -

Site Detail Report

Target Property: 1144 EDDY ST
PROVIDENCE, RI 02905

JOB: NA

RCRA NonGen / NLR

EDR ID: 1000914287 **DIST/DIR:** 0.198 South **ELEVATION:** 52 **MAP ID:** L51

NAME: FRANKS AUTO REPAIR

Rev: 03/22/2021

ADDRESS: 292 CHAPMAN ST
PROVIDENCE, RI 02905
PROVIDENCE

ID/Status: RI5000001719

SOURCE: US Environmental Protection Agency

Consent/Final Order Sequence Number: Not reported
Consent/Final Order Respondent Name: Not reported
Consent/Final Order Lead Agency: Not reported
Enforcement Type: WRITTEN INFORMAL
Enforcement Responsible Person: RJNRI
Enforcement Responsible Sub-Organization: Not reported
SEP Sequence Number: Not reported
SEP Expenditure Amount: Not reported
SEP Scheduled Completion Date: Not reported
SEP Actual Date: Not reported
SEP Defaulted Date: Not reported
SEP Type: Not reported
SEP Type Description: Not reported
Proposed Amount: Not reported
Final Monetary Amount: Not reported
Paid Amount: Not reported
Final Count: Not reported
Final Amount: Not reported

Found Violation: Yes
Agency Which Determined Violation: State
Violation Short Description: Generators - General
Date Violation was Determined: 1993-11-16 00:00:00.0
Actual Return to Compliance Date: 1995-02-10 00:00:00.0
Return to Compliance Qualifier: Observed
Violation Responsible Agency: State
Scheduled Compliance Date: 1994-01-27 00:00:00.0
Enforcement Identifier: 000
Date of Enforcement Action: 1994-01-27 00:00:00.0
Enforcement Responsible Agency: State
Enforcement Docket Number: 94-001
Enforcement Attorney: R1
Corrective Action Component: No
Appeal Initiated Date: Not reported
Appeal Resolution Date: Not reported
Disposition Status Date: Not reported
Disposition Status: Not reported
Disposition Status Description: Not reported
Consent/Final Order Sequence Number: Not reported
Consent/Final Order Respondent Name: Not reported
Consent/Final Order Lead Agency: Not reported
Enforcement Type: WRITTEN INFORMAL
Enforcement Responsible Person: RJNRI
Enforcement Responsible Sub-Organization: Not reported
SEP Sequence Number: Not reported

- Continued on next page -

Site Detail Report

Target Property: 1144 EDDY ST
PROVIDENCE, RI 02905

JOB: NA

RCRA NonGen / NLR

EDR ID: 1000914287 **DIST/DIR:** 0.198 South **ELEVATION:** 52 **MAP ID:** L51

NAME: FRANKS AUTO REPAIR

Rev: 03/22/2021

ADDRESS: 292 CHAPMAN ST
PROVIDENCE, RI 02905
PROVIDENCE

ID/Status: RI5000001719

SOURCE: US Environmental Protection Agency

SEP Expenditure Amount: Not reported
SEP Scheduled Completion Date: Not reported
SEP Actual Date: Not reported
SEP Defaulted Date: Not reported
SEP Type: Not reported
SEP Type Description: Not reported
Proposed Amount: Not reported
Final Monetary Amount: Not reported
Paid Amount: Not reported
Final Count: Not reported
Final Amount: Not reported

Found Violation: No
Agency Which Determined Violation: Not reported
Violation Short Description: Not reported
Date Violation was Determined: Not reported
Actual Return to Compliance Date: Not reported
Return to Compliance Qualifier: Not reported
Violation Responsible Agency: Not reported
Scheduled Compliance Date: Not reported
Enforcement Identifier: Not reported
Date of Enforcement Action: Not reported
Enforcement Responsible Agency: Not reported
Enforcement Docket Number: Not reported
Enforcement Attorney: Not reported
Corrective Action Component: Not reported
Appeal Initiated Date: Not reported
Appeal Resolution Date: Not reported
Disposition Status Date: Not reported
Disposition Status: Not reported
Disposition Status Description: Not reported
Consent/Final Order Sequence Number: Not reported
Consent/Final Order Respondent Name: Not reported
Consent/Final Order Lead Agency: Not reported
Enforcement Type: Not reported
Enforcement Responsible Person: Not reported
Enforcement Responsible Sub-Organization: Not reported
SEP Sequence Number: Not reported
SEP Expenditure Amount: Not reported
SEP Scheduled Completion Date: Not reported
SEP Actual Date: Not reported
SEP Defaulted Date: Not reported
SEP Type: Not reported
SEP Type Description: Not reported
Proposed Amount: Not reported

- Continued on next page -

Site Detail Report

Target Property: 1144 EDDY ST
PROVIDENCE, RI 02905

JOB: NA

RCRA NonGen / NLR

EDR ID: 1000914287 **DIST/DIR:** 0.198 South **ELEVATION:** 52 **MAP ID:** L51

NAME: FRANKS AUTO REPAIR

Rev: 03/22/2021

ADDRESS: 292 CHAPMAN ST
PROVIDENCE, RI 02905
PROVIDENCE

ID/Status: RI5000001719

SOURCE: US Environmental Protection Agency

Final Monetary Amount: Not reported
Paid Amount: Not reported
Final Count: Not reported
Final Amount: Not reported

Found Violation: Yes
Agency Which Determined Violation: State
Violation Short Description: Generators - Records/Reporting
Date Violation was Determined: 1993-11-16 00:00:00.0
Actual Return to Compliance Date: 1997-01-16 00:00:00.0
Return to Compliance Qualifier: Observed
Violation Responsible Agency: State
Scheduled Compliance Date: 1994-01-27 00:00:00.0
Enforcement Identifier: 000
Date of Enforcement Action: 1994-01-27 00:00:00.0
Enforcement Responsible Agency: State
Enforcement Docket Number: 94-001
Enforcement Attorney: R1
Corrective Action Component: No
Appeal Initiated Date: Not reported
Appeal Resolution Date: Not reported
Disposition Status Date: Not reported
Disposition Status: Not reported
Disposition Status Description: Not reported
Consent/Final Order Sequence Number: Not reported
Consent/Final Order Respondent Name: Not reported
Consent/Final Order Lead Agency: Not reported
Enforcement Type: WRITTEN INFORMAL
Enforcement Responsible Person: RJNRI
Enforcement Responsible Sub-Organization: Not reported
SEP Sequence Number: Not reported
SEP Expenditure Amount: Not reported
SEP Scheduled Completion Date: Not reported
SEP Actual Date: Not reported
SEP Defaulted Date: Not reported
SEP Type: Not reported
SEP Type Description: Not reported
Proposed Amount: Not reported
Final Monetary Amount: Not reported
Paid Amount: Not reported
Final Count: Not reported
Final Amount: Not reported

Found Violation: Yes
Agency Which Determined Violation: State

- Continued on next page -

Site Detail Report

Target Property: 1144 EDDY ST
PROVIDENCE, RI 02905

JOB: NA

RCRA NonGen / NLR

EDR ID: 1000914287 **DIST/DIR:** 0.198 South **ELEVATION:** 52 **MAP ID:** L51

NAME: FRANKS AUTO REPAIR **Rev:** 03/22/2021
ADDRESS: 292 CHAPMAN ST **ID/Status:** RI5000001719
PROVIDENCE, RI 02905
PROVIDENCE
SOURCE: US Environmental Protection Agency

Violation Short Description: Generators - Pre-transport
Date Violation was Determined: 1993-11-16 00:00:00.0
Actual Return to Compliance Date: 1996-12-12 00:00:00.0
Return to Compliance Qualifier: Observed
Violation Responsible Agency: State
Scheduled Compliance Date: 1994-01-27 00:00:00.0
Enforcement Identifier: 000
Date of Enforcement Action: 1994-01-27 00:00:00.0
Enforcement Responsible Agency: State
Enforcement Docket Number: 94-001
Enforcement Attorney: R1
Corrective Action Component: No
Appeal Initiated Date: Not reported
Appeal Resolution Date: Not reported
Disposition Status Date: Not reported
Disposition Status: Not reported
Disposition Status Description: Not reported
Consent/Final Order Sequence Number: Not reported
Consent/Final Order Respondent Name: Not reported
Consent/Final Order Lead Agency: Not reported
Enforcement Type: WRITTEN INFORMAL
Enforcement Responsible Person: RJNRI
Enforcement Responsible Sub-Organization: Not reported
SEP Sequence Number: Not reported
SEP Expenditure Amount: Not reported
SEP Scheduled Completion Date: Not reported
SEP Actual Date: Not reported
SEP Defaulted Date: Not reported
SEP Type: Not reported
SEP Type Description: Not reported
Proposed Amount: Not reported
Final Monetary Amount: Not reported
Paid Amount: Not reported
Final Count: Not reported
Final Amount: Not reported

Found Violation: Yes
Agency Which Determined Violation: State
Violation Short Description: Generators - General
Date Violation was Determined: 1993-11-16 00:00:00.0
Actual Return to Compliance Date: 1997-01-16 00:00:00.0
Return to Compliance Qualifier: Observed
Violation Responsible Agency: State
Scheduled Compliance Date: 1994-01-27 00:00:00.0
Enforcement Identifier: 000

- Continued on next page -

Site Detail Report

Target Property: 1144 EDDY ST
PROVIDENCE, RI 02905

JOB: NA

RCRA NonGen / NLR

EDR ID: 1000914287 **DIST/DIR:** 0.198 South **ELEVATION:** 52 **MAP ID:** L51

NAME: FRANKS AUTO REPAIR **Rev:** 03/22/2021
ADDRESS: 292 CHAPMAN ST **ID/Status:** RI5000001719
PROVIDENCE, RI 02905
PROVIDENCE
SOURCE: US Environmental Protection Agency

Date of Enforcement Action: 1994-01-27 00:00:00.0
Enforcement Responsible Agency: State
Enforcement Docket Number: 94-001
Enforcement Attorney: R1
Corrective Action Component: No
Appeal Initiated Date: Not reported
Appeal Resolution Date: Not reported
Disposition Status Date: Not reported
Disposition Status: Not reported
Disposition Status Description: Not reported
Consent/Final Order Sequence Number: Not reported
Consent/Final Order Respondent Name: Not reported
Consent/Final Order Lead Agency: Not reported
Enforcement Type: WRITTEN INFORMAL
Enforcement Responsible Person: RJNRI
Enforcement Responsible Sub-Organization: Not reported
SEP Sequence Number: Not reported
SEP Expenditure Amount: Not reported
SEP Scheduled Completion Date: Not reported
SEP Actual Date: Not reported
SEP Defaulted Date: Not reported
SEP Type: Not reported
SEP Type Description: Not reported
Proposed Amount: Not reported
Final Monetary Amount: Not reported
Paid Amount: Not reported
Final Count: Not reported
Final Amount: Not reported

Found Violation: Yes
Agency Which Determined Violation: State
Violation Short Description: Generators - General
Date Violation was Determined: 1993-11-16 00:00:00.0
Actual Return to Compliance Date: 1997-01-16 00:00:00.0
Return to Compliance Qualifier: Observed
Violation Responsible Agency: State
Scheduled Compliance Date: 1994-01-27 00:00:00.0
Enforcement Identifier: 000
Date of Enforcement Action: 1994-01-27 00:00:00.0
Enforcement Responsible Agency: State
Enforcement Docket Number: 94-001
Enforcement Attorney: R1
Corrective Action Component: No
Appeal Initiated Date: Not reported
Appeal Resolution Date: Not reported

- Continued on next page -

Site Detail Report

Target Property: 1144 EDDY ST
PROVIDENCE, RI 02905

JOB: NA

RCRA NonGen / NLR

EDR ID: 1000914287 **DIST/DIR:** 0.198 South **ELEVATION:** 52 **MAP ID:** L51

NAME: FRANKS AUTO REPAIR **Rev:** 03/22/2021
ADDRESS: 292 CHAPMAN ST **ID/Status:** RI5000001719
PROVIDENCE, RI 02905
PROVIDENCE
SOURCE: US Environmental Protection Agency

Disposition Status Date: Not reported
Disposition Status: Not reported
Disposition Status Description: Not reported
Consent/Final Order Sequence Number: Not reported
Consent/Final Order Respondent Name: Not reported
Consent/Final Order Lead Agency: Not reported
Enforcement Type: WRITTEN INFORMAL
Enforcement Responsible Person: RJNRI
Enforcement Responsible Sub-Organization: Not reported
SEP Sequence Number: Not reported
SEP Expenditure Amount: Not reported
SEP Scheduled Completion Date: Not reported
SEP Actual Date: Not reported
SEP Defaulted Date: Not reported
SEP Type: Not reported
SEP Type Description: Not reported
Proposed Amount: Not reported
Final Monetary Amount: Not reported
Paid Amount: Not reported
Final Count: Not reported
Final Amount: Not reported

Found Violation: Yes
Agency Which Determined Violation: State
Violation Short Description: Generators - Pre-transport
Date Violation was Determined: 1993-11-16 00:00:00.0
Actual Return to Compliance Date: 1996-12-12 00:00:00.0
Return to Compliance Qualifier: Observed
Violation Responsible Agency: State
Scheduled Compliance Date: 1994-01-27 00:00:00.0
Enforcement Identifier: 000
Date of Enforcement Action: 1994-01-27 00:00:00.0
Enforcement Responsible Agency: State
Enforcement Docket Number: 94-001
Enforcement Attorney: R1
Corrective Action Component: No
Appeal Initiated Date: Not reported
Appeal Resolution Date: Not reported
Disposition Status Date: Not reported
Disposition Status: Not reported
Disposition Status Description: Not reported
Consent/Final Order Sequence Number: Not reported
Consent/Final Order Respondent Name: Not reported
Consent/Final Order Lead Agency: Not reported
Enforcement Type: WRITTEN INFORMAL

- Continued on next page -

Site Detail Report

Target Property: 1144 EDDY ST
PROVIDENCE, RI 02905

JOB: NA

RCRA NonGen / NLR

EDR ID: 1000914287 **DIST/DIR:** 0.198 South **ELEVATION:** 52 **MAP ID:** L51

NAME: FRANKS AUTO REPAIR **Rev:** 03/22/2021
ADDRESS: 292 CHAPMAN ST **ID/Status:** RI5000001719
PROVIDENCE, RI 02905
PROVIDENCE
SOURCE: US Environmental Protection Agency

Enforcement Responsible Person: RJNRI
Enforcement Responsible Sub-Organization: Not reported
SEP Sequence Number: Not reported
SEP Expenditure Amount: Not reported
SEP Scheduled Completion Date: Not reported
SEP Actual Date: Not reported
SEP Defaulted Date: Not reported
SEP Type: Not reported
SEP Type Description: Not reported
Proposed Amount: Not reported
Final Monetary Amount: Not reported
Paid Amount: Not reported
Final Count: Not reported
Final Amount: Not reported

Found Violation: Yes
Agency Which Determined Violation: State
Violation Short Description: Generators - Pre-transport
Date Violation was Determined: 1993-11-16 00:00:00.0
Actual Return to Compliance Date: 1997-01-16 00:00:00.0
Return to Compliance Qualifier: Observed
Violation Responsible Agency: State
Scheduled Compliance Date: 1994-02-27 00:00:00.0
Enforcement Identifier: 000
Date of Enforcement Action: 1994-01-27 00:00:00.0
Enforcement Responsible Agency: State
Enforcement Docket Number: 94-001
Enforcement Attorney: R1
Corrective Action Component: No
Appeal Initiated Date: Not reported
Appeal Resolution Date: Not reported
Disposition Status Date: Not reported
Disposition Status: Not reported
Disposition Status Description: Not reported
Consent/Final Order Sequence Number: Not reported
Consent/Final Order Respondent Name: Not reported
Consent/Final Order Lead Agency: Not reported
Enforcement Type: WRITTEN INFORMAL
Enforcement Responsible Person: RJNRI
Enforcement Responsible Sub-Organization: Not reported
SEP Sequence Number: Not reported
SEP Expenditure Amount: Not reported
SEP Scheduled Completion Date: Not reported
SEP Actual Date: Not reported
SEP Defaulted Date: Not reported

- Continued on next page -

Site Detail Report

Target Property: 1144 EDDY ST
PROVIDENCE, RI 02905

JOB: NA

RCRA NonGen / NLR

EDR ID: 1000914287 **DIST/DIR:** 0.198 South **ELEVATION:** 52 **MAP ID:** L51

NAME: FRANKS AUTO REPAIR **Rev:** 03/22/2021
ADDRESS: 292 CHAPMAN ST **ID/Status:** RI5000001719
PROVIDENCE, RI 02905
PROVIDENCE
SOURCE: US Environmental Protection Agency

SEP Type: Not reported
SEP Type Description: Not reported
Proposed Amount: Not reported
Final Monetary Amount: Not reported
Paid Amount: Not reported
Final Count: Not reported
Final Amount: Not reported

Found Violation: Yes
Agency Which Determined Violation: State
Violation Short Description: Generators - Pre-transport
Date Violation was Determined: 1993-11-16 00:00:00.0
Actual Return to Compliance Date: 1996-12-12 00:00:00.0
Return to Compliance Qualifier: Observed
Violation Responsible Agency: State
Scheduled Compliance Date: 1994-03-27 00:00:00.0
Enforcement Identifier: 000
Date of Enforcement Action: 1994-01-27 00:00:00.0
Enforcement Responsible Agency: State
Enforcement Docket Number: 94-001
Enforcement Attorney: R1
Corrective Action Component: No
Appeal Initiated Date: Not reported
Appeal Resolution Date: Not reported
Disposition Status Date: Not reported
Disposition Status: Not reported
Disposition Status Description: Not reported
Consent/Final Order Sequence Number: Not reported
Consent/Final Order Respondent Name: Not reported
Consent/Final Order Lead Agency: Not reported
Enforcement Type: WRITTEN INFORMAL
Enforcement Responsible Person: RJNRI
Enforcement Responsible Sub-Organization: Not reported
SEP Sequence Number: Not reported
SEP Expenditure Amount: Not reported
SEP Scheduled Completion Date: Not reported
SEP Actual Date: Not reported
SEP Defaulted Date: Not reported
SEP Type: Not reported
SEP Type Description: Not reported
Proposed Amount: Not reported
Final Monetary Amount: Not reported
Paid Amount: Not reported
Final Count: Not reported
Final Amount: Not reported

- Continued on next page -

Site Detail Report

Target Property: 1144 EDDY ST
PROVIDENCE, RI 02905

JOB: NA

RCRA NonGen / NLR

EDR ID: 1000914287 **DIST/DIR:** 0.198 South **ELEVATION:** 52 **MAP ID:** L51

NAME: FRANKS AUTO REPAIR **Rev:** 03/22/2021
ADDRESS: 292 CHAPMAN ST **ID/Status:** RI5000001719
PROVIDENCE, RI 02905
PROVIDENCE
SOURCE: US Environmental Protection Agency

Evaluation Action Summary:
Evaluation Date: 1993-11-16 00:00:00.0
Evaluation Responsible Agency: State
Found Violation: Yes
Evaluation Type Description: COMPLIANCE EVALUATION INSPECTION ON-SITE
Evaluation Responsible Person Identifier: RJNRI
Evaluation Responsible Sub-Organization: Not reported
Actual Return to Compliance Date: 1996-12-12 00:00:00.0
Scheduled Compliance Date: 1994-01-27 00:00:00.0
Date of Request: Not reported
Date Response Received: Not reported
Request Agency: Not reported
Former Citation: Not reported

Evaluation Date: 1993-11-16 00:00:00.0
Evaluation Responsible Agency: State
Found Violation: Yes
Evaluation Type Description: COMPLIANCE EVALUATION INSPECTION ON-SITE
Evaluation Responsible Person Identifier: RJNRI
Evaluation Responsible Sub-Organization: Not reported
Actual Return to Compliance Date: 1995-02-10 00:00:00.0
Scheduled Compliance Date: 1994-01-27 00:00:00.0
Date of Request: Not reported
Date Response Received: Not reported
Request Agency: Not reported
Former Citation: Not reported

Evaluation Date: 1993-11-16 00:00:00.0
Evaluation Responsible Agency: State
Found Violation: Yes
Evaluation Type Description: COMPLIANCE EVALUATION INSPECTION ON-SITE
Evaluation Responsible Person Identifier: RJNRI
Evaluation Responsible Sub-Organization: Not reported
Actual Return to Compliance Date: 1995-02-16 00:00:00.0
Scheduled Compliance Date: 1994-02-27 00:00:00.0
Date of Request: Not reported
Date Response Received: Not reported
Request Agency: Not reported
Former Citation: Not reported

Evaluation Date: 1993-11-16 00:00:00.0
Evaluation Responsible Agency: State
Found Violation: Yes
Evaluation Type Description: COMPLIANCE EVALUATION INSPECTION ON-SITE

- Continued on next page -

Site Detail Report

Target Property: 1144 EDDY ST
PROVIDENCE, RI 02905

JOB: NA

RCRA NonGen / NLR

EDR ID: 1000914287 **DIST/DIR:** 0.198 South **ELEVATION:** 52 **MAP ID:** L51

NAME: FRANKS AUTO REPAIR **Rev:** 03/22/2021
ADDRESS: 292 CHAPMAN ST **ID/Status:** RI5000001719
PROVIDENCE, RI 02905
PROVIDENCE
SOURCE: US Environmental Protection Agency

Evaluation Responsible Person Identifier: RJNRI
Evaluation Responsible Sub-Organization: Not reported
Actual Return to Compliance Date: 1996-12-12 00:00:00.0
Scheduled Compliance Date: 1994-01-27 00:00:00.0
Date of Request: Not reported
Date Response Received: Not reported
Request Agency: Not reported
Former Citation: Not reported

Evaluation Date: 1993-11-16 00:00:00.0
Evaluation Responsible Agency: State
Found Violation: Yes
Evaluation Type Description: COMPLIANCE EVALUATION INSPECTION ON-SITE
Evaluation Responsible Person Identifier: RJNRI
Evaluation Responsible Sub-Organization: Not reported
Actual Return to Compliance Date: 1997-01-16 00:00:00.0
Scheduled Compliance Date: 1994-02-27 00:00:00.0
Date of Request: Not reported
Date Response Received: Not reported
Request Agency: Not reported
Former Citation: Not reported

Evaluation Date: 1996-12-12 00:00:00.0
Evaluation Responsible Agency: State
Found Violation: Yes
Evaluation Type Description: COMPLIANCE SCHEDULE EVALUATION
Evaluation Responsible Person Identifier: RJNRI
Evaluation Responsible Sub-Organization: Not reported
Actual Return to Compliance Date: 1997-01-16 00:00:00.0
Scheduled Compliance Date: 1994-01-27 00:00:00.0
Date of Request: Not reported
Date Response Received: Not reported
Request Agency: Not reported
Former Citation: Not reported

Evaluation Date: 1993-11-16 00:00:00.0
Evaluation Responsible Agency: State
Found Violation: Yes
Evaluation Type Description: COMPLIANCE EVALUATION INSPECTION ON-SITE
Evaluation Responsible Person Identifier: RJNRI
Evaluation Responsible Sub-Organization: Not reported
Actual Return to Compliance Date: 1995-02-10 00:00:00.0
Scheduled Compliance Date: 1994-01-27 00:00:00.0
Date of Request: Not reported
Date Response Received: Not reported

- Continued on next page -

Site Detail Report

Target Property: 1144 EDDY ST
PROVIDENCE, RI 02905

JOB: NA

RCRA NonGen / NLR

EDR ID: 1000914287 **DIST/DIR:** 0.198 South **ELEVATION:** 52 **MAP ID:** L51

NAME: FRANKS AUTO REPAIR **Rev:** 03/22/2021
ADDRESS: 292 CHAPMAN ST **ID/Status:** RI5000001719
PROVIDENCE, RI 02905
PROVIDENCE
SOURCE: US Environmental Protection Agency

Request Agency: Not reported
Former Citation: Not reported

Evaluation Date: 1999-11-01 00:00:00.0
Evaluation Responsible Agency: State
Found Violation: No
Evaluation Type Description: NON-FINANCIAL RECORD REVIEW
Evaluation Responsible Person Identifier: TMRRI
Evaluation Responsible Sub-Organization: HW
Actual Return to Compliance Date: Not reported
Scheduled Compliance Date: Not reported
Date of Request: Not reported
Date Response Received: Not reported
Request Agency: Not reported
Former Citation: Not reported

Evaluation Date: 1993-11-16 00:00:00.0
Evaluation Responsible Agency: State
Found Violation: Yes
Evaluation Type Description: COMPLIANCE EVALUATION INSPECTION ON-SITE
Evaluation Responsible Person Identifier: RJNRI
Evaluation Responsible Sub-Organization: Not reported
Actual Return to Compliance Date: 1997-01-16 00:00:00.0
Scheduled Compliance Date: 1994-01-27 00:00:00.0
Date of Request: Not reported
Date Response Received: Not reported
Request Agency: Not reported
Former Citation: Not reported

Evaluation Date: 1993-11-16 00:00:00.0
Evaluation Responsible Agency: State
Found Violation: Yes
Evaluation Type Description: COMPLIANCE EVALUATION INSPECTION ON-SITE
Evaluation Responsible Person Identifier: RJNRI
Evaluation Responsible Sub-Organization: Not reported
Actual Return to Compliance Date: 1996-12-12 00:00:00.0
Scheduled Compliance Date: 1994-01-27 00:00:00.0
Date of Request: Not reported
Date Response Received: Not reported
Request Agency: Not reported
Former Citation: Not reported

Evaluation Date: 1996-12-12 00:00:00.0
Evaluation Responsible Agency: State
Found Violation: Yes

- Continued on next page -

Site Detail Report

Target Property: 1144 EDDY ST
PROVIDENCE, RI 02905

JOB: NA

RCRA NonGen / NLR

EDR ID: 1000914287 **DIST/DIR:** 0.198 South **ELEVATION:** 52 **MAP ID:** L51

NAME: FRANKS AUTO REPAIR **Rev:** 03/22/2021
ADDRESS: 292 CHAPMAN ST **ID/Status:** RI5000001719
PROVIDENCE, RI 02905
PROVIDENCE
SOURCE: US Environmental Protection Agency

Evaluation Type Description: COMPLIANCE SCHEDULE EVALUATION
Evaluation Responsible Person Identifier: RJNRI
Evaluation Responsible Sub-Organization: Not reported
Actual Return to Compliance Date: 1997-01-16 00:00:00.0
Scheduled Compliance Date: 1994-01-27 00:00:00.0
Date of Request: Not reported
Date Response Received: Not reported
Request Agency: Not reported
Former Citation: Not reported

Evaluation Date: 1993-11-16 00:00:00.0
Evaluation Responsible Agency: State
Found Violation: Yes
Evaluation Type Description: COMPLIANCE EVALUATION INSPECTION ON-SITE
Evaluation Responsible Person Identifier: RJNRI
Evaluation Responsible Sub-Organization: Not reported
Actual Return to Compliance Date: 1997-01-16 00:00:00.0
Scheduled Compliance Date: 1994-01-27 00:00:00.0
Date of Request: Not reported
Date Response Received: Not reported
Request Agency: Not reported
Former Citation: Not reported

Evaluation Date: 1993-11-16 00:00:00.0
Evaluation Responsible Agency: State
Found Violation: Yes
Evaluation Type Description: COMPLIANCE EVALUATION INSPECTION ON-SITE
Evaluation Responsible Person Identifier: RJNRI
Evaluation Responsible Sub-Organization: Not reported
Actual Return to Compliance Date: 1996-12-12 00:00:00.0
Scheduled Compliance Date: 1994-01-27 00:00:00.0
Date of Request: Not reported
Date Response Received: Not reported
Request Agency: Not reported
Former Citation: Not reported

Evaluation Date: 1996-12-12 00:00:00.0
Evaluation Responsible Agency: State
Found Violation: Yes
Evaluation Type Description: COMPLIANCE SCHEDULE EVALUATION
Evaluation Responsible Person Identifier: RJNRI
Evaluation Responsible Sub-Organization: Not reported
Actual Return to Compliance Date: 1997-01-16 00:00:00.0
Scheduled Compliance Date: 1994-02-27 00:00:00.0
Date of Request: Not reported

- Continued on next page -

Site Detail Report

Target Property: 1144 EDDY ST
PROVIDENCE, RI 02905

JOB: NA

RCRA NonGen / NLR

EDR ID: 1000914287 **DIST/DIR:** 0.198 South **ELEVATION:** 52 **MAP ID:** L51

NAME: FRANKS AUTO REPAIR

Rev: 03/22/2021

ADDRESS: 292 CHAPMAN ST
PROVIDENCE, RI 02905
PROVIDENCE

ID/Status: RI5000001719

SOURCE: US Environmental Protection Agency

Date Response Received: Not reported

Request Agency: Not reported

Former Citation: Not reported

Evaluation Date: 1993-11-16 00:00:00.0

Evaluation Responsible Agency: State

Found Violation: Yes

Evaluation Type Description: COMPLIANCE EVALUATION INSPECTION ON-SITE

Evaluation Responsible Person Identifier: RJNRI

Evaluation Responsible Sub-Organization: Not reported

Actual Return to Compliance Date: 1996-12-12 00:00:00.0

Scheduled Compliance Date: 1994-03-27 00:00:00.0

Date of Request: Not reported

Date Response Received: Not reported

Request Agency: Not reported

Former Citation: Not reported

Site Detail Report

Target Property: 1144 EDDY ST
PROVIDENCE, RI 02905

JOB: NA

RCRA NonGen / NLR

EDR ID: 1000156591 **DIST/DIR:** 0.198 South **ELEVATION:** 52 **MAP ID:** L52

NAME: ROTARY EQUIPMENT SERVICES CO

Rev: 03/22/2021

ADDRESS: 292 CHAPMAN ST
PROVIDENCE, RI 02905
PROVIDENCE

ID/Status: RID987471539

SOURCE: US Environmental Protection Agency

RCRA NonGen / NLR:

Date Form Received by Agency: 1990-04-10 00:00:00.0

Handler Name: ROTARY EQUIPMENT SERVICES CO

Handler Address: 292 CHAPMAN ST

Handler City,State,Zip: PROVIDENCE, RI 02905

EPA ID: RID987471539

Contact Name: FRANK GALLO

Contact Address: PO BOX 6061

Contact City,State,Zip: PROVIDENCE, RI 02940

Contact Telephone: 401-555-1212

Contact Fax: Not reported

Contact Email: Not reported

Contact Title: Not reported

EPA Region: 01

Land Type: Not reported

Federal Waste Generator Description: Not a generator, verified

Non-Notifier: Not reported

Biennial Report Cycle: Not reported

Accessibility: Not reported

Active Site Indicator: Not reported

State District Owner: Not reported

State District: Not reported

Mailing Address: PO BOX 6061

Mailing City,State,Zip: PROVIDENCE, RI 02940

Owner Name: FRANK GALLO

Owner Type: Private

Operator Name: Not reported

Operator Type: Not reported

Short-Term Generator Activity: No

Importer Activity: No

Mixed Waste Generator: No

Transporter Activity: No

Transfer Facility Activity: No

Recycler Activity with Storage: No

Small Quantity On-Site Burner Exemption: No

Smelting Melting and Refining Furnace Exemption: No

Underground Injection Control: No

Off-Site Waste Receipt: No

Universal Waste Indicator: No

Universal Waste Destination Facility: No

Federal Universal Waste: No

Active Site Fed-Reg Treatment Storage and Disposal Facility: Not reported

Active Site Converter Treatment storage and Disposal Facility: Not reported

Active Site State-Reg Treatment Storage and Disposal Facility: Not reported

- Continued on next page -

Site Detail Report

Target Property: 1144 EDDY ST
PROVIDENCE, RI 02905

JOB: NA

RCRA NonGen / NLR

EDR ID: 1000156591 **DIST/DIR:** 0.198 South **ELEVATION:** 52 **MAP ID:** L52

NAME: ROTARY EQUIPMENT SERVICES CO

Rev: 03/22/2021

ADDRESS: 292 CHAPMAN ST
PROVIDENCE, RI 02905
PROVIDENCE

ID/Status: RID987471539

SOURCE: US Environmental Protection Agency

Active Site State-Reg Handler: ---
Federal Facility Indicator: Not reported
Hazardous Secondary Material Indicator: NN
Sub-Part K Indicator: Not reported
Commercial TSD Indicator: No
Treatment Storage and Disposal Type: Not reported
2018 GPRA Permit Baseline: Not on the Baseline
2018 GPRA Renewals Baseline: Not on the Baseline
Permit Renewals Workload Universe: Not reported
Permit Workload Universe: Not reported
Permit Progress Universe: Not reported
Post-Closure Workload Universe: Not reported
Closure Workload Universe: Not reported
202 GPRA Corrective Action Baseline: No
Corrective Action Workload Universe: No
Subject to Corrective Action Universe: No
Non-TSDFs Where RCRA CA has Been Imposed Universe: No
TSDFs Potentially Subject to CA Under 3004 (u)/(v) Universe: No
TSDFs Only Subject to CA under Discretionary Auth Universe: No
Corrective Action Priority Ranking: No NCAPS ranking
Environmental Control Indicator: No
Institutional Control Indicator: No
Human Exposure Controls Indicator: N/A
Groundwater Controls Indicator: N/A
Operating TSDF Universe: Not reported
Full Enforcement Universe: Not reported
Significant Non-Complier Universe: No
Unaddressed Significant Non-Complier Universe: No
Addressed Significant Non-Complier Universe: No
Significant Non-Complier With a Compliance Schedule Universe: No
Financial Assurance Required: Not reported
Handler Date of Last Change: 2000-09-02 11:51:35.0
Recognized Trader-Importer: No
Recognized Trader-Exporter: No
Importer of Spent Lead Acid Batteries: No
Exporter of Spent Lead Acid Batteries: No
Recycler Activity Without Storage: Not reported
Manifest Broker: Not reported
Sub-Part P Indicator: No

Hazardous Waste Summary:

Waste Code: D001

Waste Description: IGNITABLE WASTE

- Continued on next page -

Site Detail Report

Target Property: 1144 EDDY ST
PROVIDENCE, RI 02905

JOB: NA

RCRA NonGen / NLR

EDR ID: 1000156591 **DIST/DIR:** 0.198 South **ELEVATION:** 52 **MAP ID:** L52

NAME: ROTARY EQUIPMENT SERVICES CO

Rev: 03/22/2021

ADDRESS: 292 CHAPMAN ST
PROVIDENCE, RI 02905
PROVIDENCE

ID/Status: RID987471539

SOURCE: US Environmental Protection Agency

Waste Code: F001

Waste Description: THE FOLLOWING SPENT HALOGENATED SOLVENTS USED IN DEGREASING:
TETRACHLOROETHYLENE, TRICHLORETHYLENE, METHYLENE CHLORIDE,
1,1,1-TRICHLOROETHANE, CARBON TETRACHLORIDE AND CHLORINATED
FLUOROCARBONS; ALL SPENT SOLVENT MIXTURES/BLENDS USED IN DEGREASING
CONTAINING, BEFORE USE, A TOTAL OF TEN PERCENT OR MORE (BY VOLUME) OF
ONE OR MORE OF THE ABOVE HALOGENATED SOLVENTS OR THOSE SOLVENTS LISTED
IN F002, F004, AND F005; AND STILL BOTTOMS FROM THE RECOVERY OF THESE
SPENT SOLVENTS AND SPENT SOLVENT MIXTURES.

Handler - Owner Operator:

Owner/Operator Indicator: Owner

Owner/Operator Name: FRANK GALLO

Legal Status: Private

Date Became Current: Not reported

Date Ended Current: Not reported

Owner/Operator Address: OWNERSTREET

Owner/Operator City,State,Zip: OWNERCITY, RI

Owner/Operator Telephone: 401-555-1212

Owner/Operator Telephone Ext: Not reported

Owner/Operator Fax: Not reported

Owner/Operator Email: Not reported

Historic Generators:

Receive Date: 1990-04-10 00:00:00.0

Handler Name: ROTARY EQUIPMENT SERVICES CO

Federal Waste Generator Description: Not a generator, verified

State District Owner: Not reported

Large Quantity Handler of Universal Waste: No

Recognized Trader Importer: No

Recognized Trader Exporter: No

Spent Lead Acid Battery Importer: No

Spent Lead Acid Battery Exporter: No

Current Record: Yes

Non Storage Recycler Activity: Not reported

Electronic Manifest Broker: Not reported

List of NAICS Codes and Descriptions:

NAICS Codes: No NAICS Codes Found

Facility Has Received Notices of Violations:

Violations: No Violations Found

- Continued on next page -

Site Detail Report

Target Property: 1144 EDDY ST
PROVIDENCE, RI 02905

JOB: NA

RCRA NonGen / NLR

EDR ID: 1000156591 **DIST/DIR:** 0.198 South **ELEVATION:** 52 **MAP ID:** L52

NAME: ROTARY EQUIPMENT SERVICES CO

Rev: 03/22/2021

ADDRESS: 292 CHAPMAN ST
PROVIDENCE, RI 02905
PROVIDENCE

ID/Status: RID987471539

SOURCE: US Environmental Protection Agency

Evaluation Action Summary:

Evaluations: No Evaluations Found

Site Detail Report

Target Property: 1144 EDDY ST
PROVIDENCE, RI 02905

JOB: NA

RCRA NonGen / NLR

EDR ID: 1000991945 **DIST/DIR:** 0.199 South **ELEVATION:** 52 **MAP ID:** L53

NAME: C & M ELECTRO AUTO

Rev: 03/22/2021

ADDRESS: 294 CHAPMAN ST
PROVIDENCE, RI 02905
PROVIDENCE

ID/Status: RI5000007872

SOURCE: US Environmental Protection Agency

RCRA NonGen / NLR:

Date Form Received by Agency: 1995-03-01 00:00:00.0

Handler Name: C & M ELECTRO AUTO

Handler Address: 294 CHAPMAN ST

Handler City,State,Zip: PROVIDENCE, RI 02905

EPA ID: RI5000007872

Contact Name: ELPIDIO CAMINERO

Contact Address: 433 POTTERS ST

Contact City,State,Zip: PROVIDENCE, RI 02907

Contact Telephone: 401-785-3071

Contact Fax: Not reported

Contact Email: Not reported

Contact Title: Not reported

EPA Region: 01

Land Type: Private

Federal Waste Generator Description: Not a generator, verified

Non-Notifier: Not reported

Biennial Report Cycle: Not reported

Accessibility: Not reported

Active Site Indicator: Not reported

State District Owner: Not reported

State District: Not reported

Mailing Address: CHAPMAN ST

Mailing City,State,Zip: PROVIDENCE, RI 02905

Owner Name: ELPIDIO R CAMINERO

Owner Type: Private

Operator Name: Not reported

Operator Type: Not reported

Short-Term Generator Activity: No

Importer Activity: No

Mixed Waste Generator: No

Transporter Activity: No

Transfer Facility Activity: No

Recycler Activity with Storage: No

Small Quantity On-Site Burner Exemption: No

Smelting Melting and Refining Furnace Exemption: No

Underground Injection Control: No

Off-Site Waste Receipt: No

Universal Waste Indicator: No

Universal Waste Destination Facility: No

Federal Universal Waste: No

Active Site Fed-Reg Treatment Storage and Disposal Facility: Not reported

Active Site Converter Treatment storage and Disposal Facility: Not reported

Active Site State-Reg Treatment Storage and Disposal Facility: Not reported

- Continued on next page -

Site Detail Report

Target Property: 1144 EDDY ST
PROVIDENCE, RI 02905

JOB: NA

RCRA NonGen / NLR

EDR ID: 1000991945 **DIST/DIR:** 0.199 South **ELEVATION:** 52 **MAP ID:** L53

NAME: C & M ELECTRO AUTO **Rev:** 03/22/2021
ADDRESS: 294 CHAPMAN ST **ID/Status:** RI5000007872
PROVIDENCE, RI 02905
PROVIDENCE
SOURCE: US Environmental Protection Agency

Active Site State-Reg Handler: ---
Federal Facility Indicator: Not reported
Hazardous Secondary Material Indicator: NN
Sub-Part K Indicator: Not reported
Commercial TSD Indicator: No
Treatment Storage and Disposal Type: Not reported
2018 GPRA Permit Baseline: Not on the Baseline
2018 GPRA Renewals Baseline: Not on the Baseline
Permit Renewals Workload Universe: Not reported
Permit Workload Universe: Not reported
Permit Progress Universe: Not reported
Post-Closure Workload Universe: Not reported
Closure Workload Universe: Not reported
202 GPRA Corrective Action Baseline: No
Corrective Action Workload Universe: No
Subject to Corrective Action Universe: No
Non-TSDFs Where RCRA CA has Been Imposed Universe: No
TSDFs Potentially Subject to CA Under 3004 (u)/(v) Universe: No
TSDFs Only Subject to CA under Discretionary Auth Universe: No
Corrective Action Priority Ranking: No NCAPS ranking
Environmental Control Indicator: No
Institutional Control Indicator: No
Human Exposure Controls Indicator: N/A
Groundwater Controls Indicator: N/A
Operating TSDf Universe: Not reported
Full Enforcement Universe: Not reported
Significant Non-Complier Universe: No
Unaddressed Significant Non-Complier Universe: No
Addressed Significant Non-Complier Universe: No
Significant Non-Complier With a Compliance Schedule Universe: No
Financial Assurance Required: Not reported
Handler Date of Last Change: 2000-09-02 11:51:36.0
Recognized Trader-Importer: No
Recognized Trader-Exporter: No
Importer of Spent Lead Acid Batteries: No
Exporter of Spent Lead Acid Batteries: No
Recycler Activity Without Storage: Not reported
Manifest Broker: Not reported
Sub-Part P Indicator: No

Handler - Owner Operator:
Owner/Operator Indicator: Owner
Owner/Operator Name: ELPIDIO R CAMINERO

- Continued on next page -

Site Detail Report

Target Property: 1144 EDDY ST
PROVIDENCE, RI 02905

JOB: NA

RCRA NonGen / NLR

EDR ID: 1000991945 **DIST/DIR:** 0.199 South **ELEVATION:** 52 **MAP ID:** L53

NAME: C & M ELECTRO AUTO **Rev:** 03/22/2021
ADDRESS: 294 CHAPMAN ST **ID/Status:** RI5000007872
PROVIDENCE, RI 02905
PROVIDENCE
SOURCE: US Environmental Protection Agency

Legal Status: Private
Date Became Current: Not reported
Date Ended Current: Not reported
Owner/Operator Address: 433 POTTER ST
Owner/Operator City,State,Zip: PROVIDENCE, RI 02907
Owner/Operator Telephone: 401-785-3071
Owner/Operator Telephone Ext: Not reported
Owner/Operator Fax: Not reported
Owner/Operator Email: Not reported

Historic Generators:
Receive Date: 1995-03-01 00:00:00.0
Handler Name: C & M ELECTRO AUTO
Federal Waste Generator Description: Not a generator, verified
State District Owner: Not reported
Large Quantity Handler of Universal Waste: No
Recognized Trader Importer: No
Recognized Trader Exporter: No
Spent Lead Acid Battery Importer: No
Spent Lead Acid Battery Exporter: No
Current Record: Yes
Non Storage Recycler Activity: Not reported
Electronic Manifest Broker: Not reported

List of NAICS Codes and Descriptions:
NAICS Codes: No NAICS Codes Found

Facility Has Received Notices of Violation:
Found Violation: Yes
Agency Which Determined Violation: State
Violation Short Description: Generators - General
Date Violation was Determined: 1994-11-16 00:00:00.0
Actual Return to Compliance Date: 1996-12-12 00:00:00.0
Return to Compliance Qualifier: Observed
Violation Responsible Agency: State
Scheduled Compliance Date: Not reported
Enforcement Identifier: 000
Date of Enforcement Action: 1995-01-28 00:00:00.0
Enforcement Responsible Agency: State
Enforcement Docket Number: 94-002
Enforcement Attorney: R1
Corrective Action Component: No
Appeal Initiated Date: Not reported

- Continued on next page -

Site Detail Report

Target Property: 1144 EDDY ST
PROVIDENCE, RI 02905

JOB: NA

RCRA NonGen / NLR

EDR ID: 1000991945 **DIST/DIR:** 0.199 South **ELEVATION:** 52 **MAP ID:** L53

NAME: C & M ELECTRO AUTO **Rev:** 03/22/2021
ADDRESS: 294 CHAPMAN ST **ID/Status:** RI5000007872
PROVIDENCE, RI 02905
PROVIDENCE
SOURCE: US Environmental Protection Agency

Appeal Resolution Date: Not reported
Disposition Status Date: Not reported
Disposition Status: Not reported
Disposition Status Description: Not reported
Consent/Final Order Sequence Number: Not reported
Consent/Final Order Respondent Name: Not reported
Consent/Final Order Lead Agency: Not reported
Enforcement Type: WRITTEN INFORMAL
Enforcement Responsible Person: RJNRI
Enforcement Responsible Sub-Organization: Not reported
SEP Sequence Number: Not reported
SEP Expenditure Amount: Not reported
SEP Scheduled Completion Date: Not reported
SEP Actual Date: Not reported
SEP Defaulted Date: Not reported
SEP Type: Not reported
SEP Type Description: Not reported
Proposed Amount: Not reported
Final Monetary Amount: Not reported
Paid Amount: Not reported
Final Count: Not reported
Final Amount: Not reported

Found Violation: Yes
Agency Which Determined Violation: State
Violation Short Description: Generators - Manifest
Date Violation was Determined: 1994-11-16 00:00:00.0
Actual Return to Compliance Date: 1995-02-16 00:00:00.0
Return to Compliance Qualifier: Observed
Violation Responsible Agency: State
Scheduled Compliance Date: Not reported
Enforcement Identifier: 000
Date of Enforcement Action: 1995-01-28 00:00:00.0
Enforcement Responsible Agency: State
Enforcement Docket Number: 94-002
Enforcement Attorney: R1
Corrective Action Component: No
Appeal Initiated Date: Not reported
Appeal Resolution Date: Not reported
Disposition Status Date: Not reported
Disposition Status: Not reported
Disposition Status Description: Not reported
Consent/Final Order Sequence Number: Not reported
Consent/Final Order Respondent Name: Not reported
Consent/Final Order Lead Agency: Not reported

- Continued on next page -

Site Detail Report

Target Property: 1144 EDDY ST
PROVIDENCE, RI 02905

JOB: NA

RCRA NonGen / NLR

EDR ID: 1000991945 **DIST/DIR:** 0.199 South **ELEVATION:** 52 **MAP ID:** L53

NAME: C & M ELECTRO AUTO **Rev:** 03/22/2021
ADDRESS: 294 CHAPMAN ST **ID/Status:** RI5000007872
PROVIDENCE, RI 02905
PROVIDENCE
SOURCE: US Environmental Protection Agency

Enforcement Type: WRITTEN INFORMAL
Enforcement Responsible Person: RJNRI
Enforcement Responsible Sub-Organization: Not reported
SEP Sequence Number: Not reported
SEP Expenditure Amount: Not reported
SEP Scheduled Completion Date: Not reported
SEP Actual Date: Not reported
SEP Defaulted Date: Not reported
SEP Type: Not reported
SEP Type Description: Not reported
Proposed Amount: Not reported
Final Monetary Amount: Not reported
Paid Amount: Not reported
Final Count: Not reported
Final Amount: Not reported

Found Violation: Yes
Agency Which Determined Violation: State
Violation Short Description: Generators - Pre-transport
Date Violation was Determined: 1994-11-16 00:00:00.0
Actual Return to Compliance Date: 1996-12-12 00:00:00.0
Return to Compliance Qualifier: Observed
Violation Responsible Agency: State
Scheduled Compliance Date: Not reported
Enforcement Identifier: 000
Date of Enforcement Action: 1995-01-28 00:00:00.0
Enforcement Responsible Agency: State
Enforcement Docket Number: 94-002
Enforcement Attorney: R1
Corrective Action Component: No
Appeal Initiated Date: Not reported
Appeal Resolution Date: Not reported
Disposition Status Date: Not reported
Disposition Status: Not reported
Disposition Status Description: Not reported
Consent/Final Order Sequence Number: Not reported
Consent/Final Order Respondent Name: Not reported
Consent/Final Order Lead Agency: Not reported
Enforcement Type: WRITTEN INFORMAL
Enforcement Responsible Person: RJNRI
Enforcement Responsible Sub-Organization: Not reported
SEP Sequence Number: Not reported
SEP Expenditure Amount: Not reported
SEP Scheduled Completion Date: Not reported
SEP Actual Date: Not reported

- Continued on next page -

Site Detail Report

Target Property: 1144 EDDY ST
PROVIDENCE, RI 02905

JOB: NA

RCRA NonGen / NLR

EDR ID: 1000991945 **DIST/DIR:** 0.199 South **ELEVATION:** 52 **MAP ID:** L53

NAME: C & M ELECTRO AUTO **Rev:** 03/22/2021
ADDRESS: 294 CHAPMAN ST **ID/Status:** RI5000007872
PROVIDENCE, RI 02905
PROVIDENCE
SOURCE: US Environmental Protection Agency

SEP Defaulted Date: Not reported
SEP Type: Not reported
SEP Type Description: Not reported
Proposed Amount: Not reported
Final Monetary Amount: Not reported
Paid Amount: Not reported
Final Count: Not reported
Final Amount: Not reported

Found Violation: No
Agency Which Determined Violation: Not reported
Violation Short Description: Not reported
Date Violation was Determined: Not reported
Actual Return to Compliance Date: Not reported
Return to Compliance Qualifier: Not reported
Violation Responsible Agency: Not reported
Scheduled Compliance Date: Not reported
Enforcement Identifier: Not reported
Date of Enforcement Action: Not reported
Enforcement Responsible Agency: Not reported
Enforcement Docket Number: Not reported
Enforcement Attorney: Not reported
Corrective Action Component: Not reported
Appeal Initiated Date: Not reported
Appeal Resolution Date: Not reported
Disposition Status Date: Not reported
Disposition Status: Not reported
Disposition Status Description: Not reported
Consent/Final Order Sequence Number: Not reported
Consent/Final Order Respondent Name: Not reported
Consent/Final Order Lead Agency: Not reported
Enforcement Type: Not reported
Enforcement Responsible Person: Not reported
Enforcement Responsible Sub-Organization: Not reported
SEP Sequence Number: Not reported
SEP Expenditure Amount: Not reported
SEP Scheduled Completion Date: Not reported
SEP Actual Date: Not reported
SEP Defaulted Date: Not reported
SEP Type: Not reported
SEP Type Description: Not reported
Proposed Amount: Not reported
Final Monetary Amount: Not reported
Paid Amount: Not reported
Final Count: Not reported

- Continued on next page -

Site Detail Report

Target Property: 1144 EDDY ST
PROVIDENCE, RI 02905

JOB: NA

RCRA NonGen / NLR

EDR ID: 1000991945 **DIST/DIR:** 0.199 South **ELEVATION:** 52 **MAP ID:** L53

NAME: C & M ELECTRO AUTO **Rev:** 03/22/2021
ADDRESS: 294 CHAPMAN ST **ID/Status:** RI5000007872
PROVIDENCE, RI 02905
PROVIDENCE
SOURCE: US Environmental Protection Agency

Final Amount: Not reported

Found Violation: Yes
Agency Which Determined Violation: State
Violation Short Description: Generators - Pre-transport
Date Violation was Determined: 1994-11-16 00:00:00.0
Actual Return to Compliance Date: 1995-02-16 00:00:00.0
Return to Compliance Qualifier: Observed
Violation Responsible Agency: State
Scheduled Compliance Date: Not reported
Enforcement Identifier: 000
Date of Enforcement Action: 1995-01-28 00:00:00.0
Enforcement Responsible Agency: State
Enforcement Docket Number: 94-002
Enforcement Attorney: R1
Corrective Action Component: No
Appeal Initiated Date: Not reported
Appeal Resolution Date: Not reported
Disposition Status Date: Not reported
Disposition Status: Not reported
Disposition Status Description: Not reported
Consent/Final Order Sequence Number: Not reported
Consent/Final Order Respondent Name: Not reported
Consent/Final Order Lead Agency: Not reported
Enforcement Type: WRITTEN INFORMAL
Enforcement Responsible Person: RJNRI
Enforcement Responsible Sub-Organization: Not reported
SEP Sequence Number: Not reported
SEP Expenditure Amount: Not reported
SEP Scheduled Completion Date: Not reported
SEP Actual Date: Not reported
SEP Defaulted Date: Not reported
SEP Type: Not reported
SEP Type Description: Not reported
Proposed Amount: Not reported
Final Monetary Amount: Not reported
Paid Amount: Not reported
Final Count: Not reported
Final Amount: Not reported

Found Violation: Yes
Agency Which Determined Violation: State
Violation Short Description: Generators - Pre-transport
Date Violation was Determined: 1994-11-16 00:00:00.0
Actual Return to Compliance Date: 1996-12-12 00:00:00.0

- Continued on next page -

Site Detail Report

Target Property: 1144 EDDY ST
PROVIDENCE, RI 02905

JOB: NA

RCRA NonGen / NLR

EDR ID: 1000991945 **DIST/DIR:** 0.199 South **ELEVATION:** 52 **MAP ID:** L53

NAME: C & M ELECTRO AUTO

Rev: 03/22/2021

ADDRESS: 294 CHAPMAN ST
PROVIDENCE, RI 02905
PROVIDENCE

ID/Status: RI5000007872

SOURCE: US Environmental Protection Agency

Return to Compliance Qualifier: Observed
Violation Responsible Agency: State
Scheduled Compliance Date: Not reported
Enforcement Identifier: 000
Date of Enforcement Action: 1995-01-28 00:00:00.0
Enforcement Responsible Agency: State
Enforcement Docket Number: 94-002
Enforcement Attorney: R1
Corrective Action Component: No
Appeal Initiated Date: Not reported
Appeal Resolution Date: Not reported
Disposition Status Date: Not reported
Disposition Status: Not reported
Disposition Status Description: Not reported
Consent/Final Order Sequence Number: Not reported
Consent/Final Order Respondent Name: Not reported
Consent/Final Order Lead Agency: Not reported
Enforcement Type: WRITTEN INFORMAL
Enforcement Responsible Person: RJNRI
Enforcement Responsible Sub-Organization: Not reported
SEP Sequence Number: Not reported
SEP Expenditure Amount: Not reported
SEP Scheduled Completion Date: Not reported
SEP Actual Date: Not reported
SEP Defaulted Date: Not reported
SEP Type: Not reported
SEP Type Description: Not reported
Proposed Amount: Not reported
Final Monetary Amount: Not reported
Paid Amount: Not reported
Final Count: Not reported
Final Amount: Not reported

Found Violation: Yes
Agency Which Determined Violation: State
Violation Short Description: Generators - General
Date Violation was Determined: 1994-11-16 00:00:00.0
Actual Return to Compliance Date: 1995-02-16 00:00:00.0
Return to Compliance Qualifier: Observed
Violation Responsible Agency: State
Scheduled Compliance Date: Not reported
Enforcement Identifier: 000
Date of Enforcement Action: 1995-01-28 00:00:00.0
Enforcement Responsible Agency: State
Enforcement Docket Number: 94-002

- Continued on next page -

Site Detail Report

Target Property: 1144 EDDY ST
PROVIDENCE, RI 02905

JOB: NA

RCRA NonGen / NLR

EDR ID: 1000991945 **DIST/DIR:** 0.199 South **ELEVATION:** 52 **MAP ID:** L53

NAME: C & M ELECTRO AUTO

Rev: 03/22/2021

ADDRESS: 294 CHAPMAN ST
PROVIDENCE, RI 02905
PROVIDENCE

ID/Status: RI5000007872

SOURCE: US Environmental Protection Agency

Enforcement Attorney: R1
Corrective Action Component: No
Appeal Initiated Date: Not reported
Appeal Resolution Date: Not reported
Disposition Status Date: Not reported
Disposition Status: Not reported
Disposition Status Description: Not reported
Consent/Final Order Sequence Number: Not reported
Consent/Final Order Respondent Name: Not reported
Consent/Final Order Lead Agency: Not reported
Enforcement Type: WRITTEN INFORMAL
Enforcement Responsible Person: RJNRI
Enforcement Responsible Sub-Organization: Not reported
SEP Sequence Number: Not reported
SEP Expenditure Amount: Not reported
SEP Scheduled Completion Date: Not reported
SEP Actual Date: Not reported
SEP Defaulted Date: Not reported
SEP Type: Not reported
SEP Type Description: Not reported
Proposed Amount: Not reported
Final Monetary Amount: Not reported
Paid Amount: Not reported
Final Count: Not reported
Final Amount: Not reported

Found Violation: Yes
Agency Which Determined Violation: State
Violation Short Description: Generators - General
Date Violation was Determined: 1994-11-16 00:00:00.0
Actual Return to Compliance Date: 1995-02-10 00:00:00.0
Return to Compliance Qualifier: Observed
Violation Responsible Agency: State
Scheduled Compliance Date: Not reported
Enforcement Identifier: 000
Date of Enforcement Action: 1995-01-28 00:00:00.0
Enforcement Responsible Agency: State
Enforcement Docket Number: 94-002
Enforcement Attorney: R1
Corrective Action Component: No
Appeal Initiated Date: Not reported
Appeal Resolution Date: Not reported
Disposition Status Date: Not reported
Disposition Status: Not reported
Disposition Status Description: Not reported

- Continued on next page -

Site Detail Report

Target Property: 1144 EDDY ST
PROVIDENCE, RI 02905

JOB: NA

RCRA NonGen / NLR

EDR ID: 1000991945 **DIST/DIR:** 0.199 South **ELEVATION:** 52 **MAP ID:** L53

NAME: C & M ELECTRO AUTO **Rev:** 03/22/2021
ADDRESS: 294 CHAPMAN ST **ID/Status:** RI5000007872
PROVIDENCE, RI 02905
PROVIDENCE
SOURCE: US Environmental Protection Agency

Consent/Final Order Sequence Number: Not reported
Consent/Final Order Respondent Name: Not reported
Consent/Final Order Lead Agency: Not reported
Enforcement Type: WRITTEN INFORMAL
Enforcement Responsible Person: RJNRI
Enforcement Responsible Sub-Organization: Not reported
SEP Sequence Number: Not reported
SEP Expenditure Amount: Not reported
SEP Scheduled Completion Date: Not reported
SEP Actual Date: Not reported
SEP Defaulted Date: Not reported
SEP Type: Not reported
SEP Type Description: Not reported
Proposed Amount: Not reported
Final Monetary Amount: Not reported
Paid Amount: Not reported
Final Count: Not reported
Final Amount: Not reported

Evaluation Action Summary:
Evaluation Date: 1994-11-16 00:00:00.0
Evaluation Responsible Agency: State
Found Violation: Yes
Evaluation Type Description: COMPLIANCE EVALUATION INSPECTION ON-SITE
Evaluation Responsible Person Identifier: RJNRI
Evaluation Responsible Sub-Organization: Not reported
Actual Return to Compliance Date: 1996-12-12 00:00:00.0
Scheduled Compliance Date: Not reported
Date of Request: Not reported
Date Response Received: Not reported
Request Agency: Not reported
Former Citation: Not reported

Evaluation Date: 1994-11-16 00:00:00.0
Evaluation Responsible Agency: State
Found Violation: Yes
Evaluation Type Description: COMPLIANCE EVALUATION INSPECTION ON-SITE
Evaluation Responsible Person Identifier: RJNRI
Evaluation Responsible Sub-Organization: Not reported
Actual Return to Compliance Date: 1995-02-16 00:00:00.0
Scheduled Compliance Date: Not reported
Date of Request: Not reported
Date Response Received: Not reported
Request Agency: Not reported

- Continued on next page -

Site Detail Report

Target Property: 1144 EDDY ST
PROVIDENCE, RI 02905

JOB: NA

RCRA NonGen / NLR

EDR ID: 1000991945 **DIST/DIR:** 0.199 South **ELEVATION:** 52 **MAP ID:** L53

NAME: C & M ELECTRO AUTO **Rev:** 03/22/2021
ADDRESS: 294 CHAPMAN ST **ID/Status:** RI5000007872
PROVIDENCE, RI 02905
PROVIDENCE
SOURCE: US Environmental Protection Agency

Former Citation: Not reported

Evaluation Date: 1994-11-16 00:00:00.0
Evaluation Responsible Agency: State
Found Violation: Yes
Evaluation Type Description: COMPLIANCE EVALUATION INSPECTION ON-SITE
Evaluation Responsible Person Identifier: RJNRI
Evaluation Responsible Sub-Organization: Not reported
Actual Return to Compliance Date: 1996-12-12 00:00:00.0
Scheduled Compliance Date: Not reported
Date of Request: Not reported
Date Response Received: Not reported
Request Agency: Not reported
Former Citation: Not reported

Evaluation Date: 1996-12-12 00:00:00.0
Evaluation Responsible Agency: State
Found Violation: No
Evaluation Type Description: COMPLIANCE SCHEDULE EVALUATION
Evaluation Responsible Person Identifier: RJNRI
Evaluation Responsible Sub-Organization: Not reported
Actual Return to Compliance Date: Not reported
Scheduled Compliance Date: Not reported
Date of Request: Not reported
Date Response Received: Not reported
Request Agency: Not reported
Former Citation: Not reported

Evaluation Date: 1994-11-16 00:00:00.0
Evaluation Responsible Agency: State
Found Violation: Yes
Evaluation Type Description: COMPLIANCE EVALUATION INSPECTION ON-SITE
Evaluation Responsible Person Identifier: RJNRI
Evaluation Responsible Sub-Organization: Not reported
Actual Return to Compliance Date: 1995-02-16 00:00:00.0
Scheduled Compliance Date: Not reported
Date of Request: Not reported
Date Response Received: Not reported
Request Agency: Not reported
Former Citation: Not reported

Evaluation Date: 1994-11-16 00:00:00.0
Evaluation Responsible Agency: State
Found Violation: Yes
Evaluation Type Description: COMPLIANCE EVALUATION INSPECTION ON-SITE

- Continued on next page -

Site Detail Report

Target Property: 1144 EDDY ST
PROVIDENCE, RI 02905

JOB: NA

RCRA NonGen / NLR

EDR ID: 1000991945 **DIST/DIR:** 0.199 South **ELEVATION:** 52 **MAP ID:** L53

NAME: C & M ELECTRO AUTO

Rev: 03/22/2021

ADDRESS: 294 CHAPMAN ST
PROVIDENCE, RI 02905
PROVIDENCE

ID/Status: RI5000007872

SOURCE: US Environmental Protection Agency

Evaluation Responsible Person Identifier: RJNRI
Evaluation Responsible Sub-Organization: Not reported
Actual Return to Compliance Date: 1996-12-12 00:00:00.0
Scheduled Compliance Date: Not reported
Date of Request: Not reported
Date Response Received: Not reported
Request Agency: Not reported
Former Citation: Not reported

Evaluation Date: 1994-11-16 00:00:00.0
Evaluation Responsible Agency: State
Found Violation: Yes
Evaluation Type Description: COMPLIANCE EVALUATION INSPECTION ON-SITE
Evaluation Responsible Person Identifier: RJNRI
Evaluation Responsible Sub-Organization: Not reported
Actual Return to Compliance Date: 1995-02-16 00:00:00.0
Scheduled Compliance Date: Not reported
Date of Request: Not reported
Date Response Received: Not reported
Request Agency: Not reported
Former Citation: Not reported

Evaluation Date: 1994-11-16 00:00:00.0
Evaluation Responsible Agency: State
Found Violation: Yes
Evaluation Type Description: COMPLIANCE EVALUATION INSPECTION ON-SITE
Evaluation Responsible Person Identifier: RJNRI
Evaluation Responsible Sub-Organization: Not reported
Actual Return to Compliance Date: 1995-02-10 00:00:00.0
Scheduled Compliance Date: Not reported
Date of Request: Not reported
Date Response Received: Not reported
Request Agency: Not reported
Former Citation: Not reported

Site Detail Report

Target Property: 1144 EDDY ST
PROVIDENCE, RI 02905

JOB: NA

UST

EDR ID: U004226213 **DIST/DIR:** 0.199 SSE **ELEVATION:** 52 **MAP ID:** N54

NAME: 236 CHAPMAN STREET LLC COMMERCIAL FACILITY **Rev:** 03/01/2021
ADDRESS: 236 CHAPMAN ST ID/Status: UST-4636
PROVIDENCE, RI ID/Status: Permanently Closed

SOURCE: RI Department of Environmental Management

UST:
Name: 236 CHAPMAN STREET LLC COMMERCIAL FACILITY
Address: 236 CHAPMAN ST
City: PROVIDENCE
Facility ID: UST-4636
Facility Class: Commercials

Tank ID: 1
Tank Status: Permanently Closed
Tank Capacity: 3000
Tank Substance: Heating Oil No.2
Date Installed: 10/09/1984

Site Detail Report

Target Property: 1144 EDDY ST
PROVIDENCE, RI 02905

JOB: NA

RCRA-SQG

EDR ID: 1000456605 **DIST/DIR:** 0.199 SSE **ELEVATION:** 52 **MAP ID:** N55

NAME: KIRKS FOLLY **Rev:** 03/22/2021
ADDRESS: 236 CHAPMAN ST **ID/Status:** RID987474178
PROVIDENCE, RI 02905
PROVIDENCE
SOURCE: US Environmental Protection Agency

RCRA-SQG:

Date Form Received by Agency: 1990-05-14 00:00:00.0
Handler Name: KIRKS FOLLY
Handler Address: 236 CHAPMAN ST
Handler City,State,Zip: PROVIDENCE, RI 02905
EPA ID: RID987474178
Contact Name: GEORGE P KIRK
Contact Address: PO BOX 2188
Contact City,State,Zip: PROVIDENCE, RI 02905
Contact Telephone: 401-941-4300
Contact Fax: Not reported
Contact Email: Not reported
Contact Title: Not reported
EPA Region: 01
Land Type: Other
Federal Waste Generator Description: Small Quantity Generator
Non-Notifier: Not reported
Biennial Report Cycle: Not reported
Accessibility: Not reported
Active Site Indicator: Handler Activities
State District Owner: Not reported
State District: Not reported
Mailing Address: PO BOX 2188
Mailing City,State,Zip: PROVIDENCE, RI 02905
Owner Name: JORGE KIRK
Owner Type: Private
Operator Name: OPERNAME
Operator Type: Private
Short-Term Generator Activity: No
Importer Activity: No
Mixed Waste Generator: No
Transporter Activity: No
Transfer Facility Activity: No
Recycler Activity with Storage: No
Small Quantity On-Site Burner Exemption: No
Smelting Melting and Refining Furnace Exemption: No
Underground Injection Control: No
Off-Site Waste Receipt: No
Universal Waste Indicator: No
Universal Waste Destination Facility: No
Federal Universal Waste: No
Active Site Fed-Reg Treatment Storage and Disposal Facility: Not reported
Active Site Converter Treatment storage and Disposal Facility: Not reported
Active Site State-Reg Treatment Storage and Disposal Facility: Not reported

- Continued on next page -

Site Detail Report

Target Property: 1144 EDDY ST
PROVIDENCE, RI 02905

JOB: NA

RCRA-SQG

EDR ID: 1000456605 **DIST/DIR:** 0.199 SSE **ELEVATION:** 52 **MAP ID:** N55

NAME: KIRKS FOLLY **Rev:** 03/22/2021
ADDRESS: 236 CHAPMAN ST **ID/Status:** RID987474178
PROVIDENCE, RI 02905
PROVIDENCE
SOURCE: US Environmental Protection Agency

Active Site State-Reg Handler: ---
Federal Facility Indicator: Not reported
Hazardous Secondary Material Indicator: NN
Sub-Part K Indicator: Not reported
Commercial TSD Indicator: No
Treatment Storage and Disposal Type: Not reported
2018 GPRA Permit Baseline: Not on the Baseline
2018 GPRA Renewals Baseline: Not on the Baseline
Permit Renewals Workload Universe: Not reported
Permit Workload Universe: Not reported
Permit Progress Universe: Not reported
Post-Closure Workload Universe: Not reported
Closure Workload Universe: Not reported
202 GPRA Corrective Action Baseline: No
Corrective Action Workload Universe: No
Subject to Corrective Action Universe: No
Non-TSDFs Where RCRA CA has Been Imposed Universe: No
TSDFs Potentially Subject to CA Under 3004 (u)/(v) Universe: No
TSDFs Only Subject to CA under Discretionary Auth Universe: No
Corrective Action Priority Ranking: No NCAPS ranking
Environmental Control Indicator: No
Institutional Control Indicator: No
Human Exposure Controls Indicator: N/A
Groundwater Controls Indicator: N/A
Operating TSDF Universe: Not reported
Full Enforcement Universe: Not reported
Significant Non-Complier Universe: No
Unaddressed Significant Non-Complier Universe: No
Addressed Significant Non-Complier Universe: No
Significant Non-Complier With a Compliance Schedule Universe: No
Financial Assurance Required: Not reported
Handler Date of Last Change: 2014-08-20 00:00:00.0
Recognized Trader-Importer: No
Recognized Trader-Exporter: No
Importer of Spent Lead Acid Batteries: No
Exporter of Spent Lead Acid Batteries: No
Recycler Activity Without Storage: Not reported
Manifest Broker: Not reported
Sub-Part P Indicator: No

Hazardous Waste Summary:
Waste Code: D000
Waste Description: Not Defined

- Continued on next page -

Site Detail Report

Target Property: 1144 EDDY ST
PROVIDENCE, RI 02905

JOB: NA

RCRA-SQG

EDR ID: 1000456605 **DIST/DIR:** 0.199 SSE **ELEVATION:** 52 **MAP ID:** N55

NAME: KIRKS FOLLY **Rev:** 03/22/2021
ADDRESS: 236 CHAPMAN ST **ID/Status:** RID987474178
PROVIDENCE, RI 02905
PROVIDENCE
SOURCE: US Environmental Protection Agency

Waste Code: D006
Waste Description: CADMIUM

Handler - Owner Operator:
Owner/Operator Indicator: Owner
Owner/Operator Name: JORGE KIRK
Legal Status: Private
Date Became Current: Not reported
Date Ended Current: Not reported
Owner/Operator Address: OWNERSTREET
Owner/Operator City,State,Zip: OWNERCITY, RI
Owner/Operator Telephone: 401-555-1212
Owner/Operator Telephone Ext: Not reported
Owner/Operator Fax: Not reported
Owner/Operator Email: Not reported

Owner/Operator Indicator: Operator
Owner/Operator Name: OPERNAME
Legal Status: Private
Date Became Current: Not reported
Date Ended Current: Not reported
Owner/Operator Address: OPERSTREET
Owner/Operator City,State,Zip: RI
Owner/Operator Telephone: 401-555-1212
Owner/Operator Telephone Ext: Not reported
Owner/Operator Fax: Not reported
Owner/Operator Email: Not reported

Historic Generators:
Receive Date: 1990-05-14 00:00:00.0
Handler Name: KIRKS FOLLY
Federal Waste Generator Description: Small Quantity Generator
State District Owner: Not reported
Large Quantity Handler of Universal Waste: No
Recognized Trader Importer: No
Recognized Trader Exporter: No
Spent Lead Acid Battery Importer: No
Spent Lead Acid Battery Exporter: No
Current Record: Yes
Non Storage Recycler Activity: Not reported
Electronic Manifest Broker: Not reported

List of NAICS Codes and Descriptions:

- Continued on next page -

Site Detail Report

Target Property: 1144 EDDY ST
PROVIDENCE, RI 02905

JOB: NA

RCRA-SQG

EDR ID: 1000456605 **DIST/DIR:** 0.199 SSE **ELEVATION:** 52 **MAP ID:** N55

NAME: KIRKS FOLLY

Rev: 03/22/2021

ADDRESS: 236 CHAPMAN ST
PROVIDENCE, RI 02905
PROVIDENCE

ID/Status: RID987474178

SOURCE: US Environmental Protection Agency

NAICS Code: 339914

NAICS Description: COSTUME JEWELRY AND NOVELTY MANUFACTURING

Facility Has Received Notices of Violations:

Violations: No Violations Found

Evaluation Action Summary:

Evaluations: No Evaluations Found

Site Detail Report

Target Property: 1144 EDDY ST
PROVIDENCE, RI 02905

JOB: NA

RCRA NonGen / NLR

EDR ID: 1000991952 **DIST/DIR:** 0.200 South **ELEVATION:** 52 **MAP ID:** L56

NAME: JOSES AUTO REPAIR **Rev:** 03/22/2021
ADDRESS: 296 CHAPMAN ST **ID/Status:** RI5000008003
PROVIDENCE, RI 02905
PROVIDENCE
SOURCE: US Environmental Protection Agency

RCRA NonGen / NLR:
Date Form Received by Agency: 1995-02-13 00:00:00.0
Handler Name: JOSES AUTO REPAIR
Handler Address: 296 CHAPMAN ST
Handler City,State,Zip: PROVIDENCE, RI 02905
EPA ID: RI5000008003
Contact Name: JOSE N SALAS
Contact Address: 56 MARION ST
Contact City,State,Zip: PROVIDENCE, RI 02905
Contact Telephone: 401-467-4632
Contact Fax: Not reported
Contact Email: Not reported
Contact Title: Not reported
EPA Region: 01
Land Type: Private
Federal Waste Generator Description: Not a generator, verified
Non-Notifier: Not reported
Biennial Report Cycle: Not reported
Accessibility: Not reported
Active Site Indicator: Not reported
State District Owner: Not reported
State District: Not reported
Mailing Address: CHAPMAN ST
Mailing City,State,Zip: PROVIDENCE, RI 02905
Owner Name: JOSE N SALAS
Owner Type: Private
Operator Name: Not reported
Operator Type: Not reported
Short-Term Generator Activity: No
Importer Activity: No
Mixed Waste Generator: No
Transporter Activity: No
Transfer Facility Activity: No
Recycler Activity with Storage: No
Small Quantity On-Site Burner Exemption: No
Smelting Melting and Refining Furnace Exemption: No
Underground Injection Control: No
Off-Site Waste Receipt: No
Universal Waste Indicator: No
Universal Waste Destination Facility: No
Federal Universal Waste: No
Active Site Fed-Reg Treatment Storage and Disposal Facility: Not reported
Active Site Converter Treatment storage and Disposal Facility: Not reported
Active Site State-Reg Treatment Storage and Disposal Facility: Not reported

- Continued on next page -

Site Detail Report

Target Property: 1144 EDDY ST
PROVIDENCE, RI 02905

JOB: NA

RCRA NonGen / NLR

EDR ID: 1000991952 **DIST/DIR:** 0.200 South **ELEVATION:** 52 **MAP ID:** L56

NAME: JOSES AUTO REPAIR **Rev:** 03/22/2021
ADDRESS: 296 CHAPMAN ST **ID/Status:** RI5000008003
PROVIDENCE, RI 02905
PROVIDENCE
SOURCE: US Environmental Protection Agency

Active Site State-Reg Handler: ---
Federal Facility Indicator: Not reported
Hazardous Secondary Material Indicator: NN
Sub-Part K Indicator: Not reported
Commercial TSD Indicator: No
Treatment Storage and Disposal Type: Not reported
2018 GPRA Permit Baseline: Not on the Baseline
2018 GPRA Renewals Baseline: Not on the Baseline
Permit Renewals Workload Universe: Not reported
Permit Workload Universe: Not reported
Permit Progress Universe: Not reported
Post-Closure Workload Universe: Not reported
Closure Workload Universe: Not reported
202 GPRA Corrective Action Baseline: No
Corrective Action Workload Universe: No
Subject to Corrective Action Universe: No
Non-TSDFs Where RCRA CA has Been Imposed Universe: No
TSDFs Potentially Subject to CA Under 3004 (u)/(v) Universe: No
TSDFs Only Subject to CA under Discretionary Auth Universe: No
Corrective Action Priority Ranking: No NCAPS ranking
Environmental Control Indicator: No
Institutional Control Indicator: No
Human Exposure Controls Indicator: N/A
Groundwater Controls Indicator: N/A
Operating TSDF Universe: Not reported
Full Enforcement Universe: Not reported
Significant Non-Complier Universe: No
Unaddressed Significant Non-Complier Universe: No
Addressed Significant Non-Complier Universe: No
Significant Non-Complier With a Compliance Schedule Universe: No
Financial Assurance Required: Not reported
Handler Date of Last Change: 2000-09-02 11:51:36.0
Recognized Trader-Importer: No
Recognized Trader-Exporter: No
Importer of Spent Lead Acid Batteries: No
Exporter of Spent Lead Acid Batteries: No
Recycler Activity Without Storage: Not reported
Manifest Broker: Not reported
Sub-Part P Indicator: No

Handler - Owner Operator:
Owner/Operator Indicator: Owner
Owner/Operator Name: JOSE N SALAS

- Continued on next page -

Site Detail Report

Target Property: 1144 EDDY ST
PROVIDENCE, RI 02905

JOB: NA

RCRA NonGen / NLR

EDR ID: 1000991952 **DIST/DIR:** 0.200 South **ELEVATION:** 52 **MAP ID:** L56

NAME: JOSES AUTO REPAIR **Rev:** 03/22/2021
ADDRESS: 296 CHAPMAN ST **ID/Status:** RI5000008003
PROVIDENCE, RI 02905
PROVIDENCE
SOURCE: US Environmental Protection Agency

Legal Status: Private
Date Became Current: Not reported
Date Ended Current: Not reported
Owner/Operator Address: 56 MARION STREET
Owner/Operator City,State,Zip: PROVIDENCE, RI 02905
Owner/Operator Telephone: 401-467-4632
Owner/Operator Telephone Ext: Not reported
Owner/Operator Fax: Not reported
Owner/Operator Email: Not reported

Historic Generators:
Receive Date: 1995-02-13 00:00:00.0
Handler Name: JOSES AUTO REPAIR
Federal Waste Generator Description: Not a generator, verified
State District Owner: Not reported
Large Quantity Handler of Universal Waste: No
Recognized Trader Importer: No
Recognized Trader Exporter: No
Spent Lead Acid Battery Importer: No
Spent Lead Acid Battery Exporter: No
Current Record: Yes
Non Storage Recycler Activity: Not reported
Electronic Manifest Broker: Not reported

List of NAICS Codes and Descriptions:
NAICS Codes: No NAICS Codes Found

Facility Has Received Notices of Violation:
Found Violation: Yes
Agency Which Determined Violation: State
Violation Short Description: Generators - General
Date Violation was Determined: 1993-11-16 00:00:00.0
Actual Return to Compliance Date: 1995-02-10 00:00:00.0
Return to Compliance Qualifier: Observed
Violation Responsible Agency: State
Scheduled Compliance Date: 1994-01-27 00:00:00.0
Enforcement Identifier: 000
Date of Enforcement Action: 1994-01-27 00:00:00.0
Enforcement Responsible Agency: State
Enforcement Docket Number: 94-003
Enforcement Attorney: R1
Corrective Action Component: No
Appeal Initiated Date: Not reported

- Continued on next page -

Site Detail Report

Target Property: 1144 EDDY ST
PROVIDENCE, RI 02905

JOB: NA

RCRA NonGen / NLR

EDR ID: 1000991952 **DIST/DIR:** 0.200 South **ELEVATION:** 52 **MAP ID:** L56

NAME: JOSES AUTO REPAIR **Rev:** 03/22/2021
ADDRESS: 296 CHAPMAN ST **ID/Status:** RI5000008003
PROVIDENCE, RI 02905
PROVIDENCE
SOURCE: US Environmental Protection Agency

Appeal Resolution Date: Not reported
Disposition Status Date: Not reported
Disposition Status: Not reported
Disposition Status Description: Not reported
Consent/Final Order Sequence Number: Not reported
Consent/Final Order Respondent Name: Not reported
Consent/Final Order Lead Agency: Not reported
Enforcement Type: WRITTEN INFORMAL
Enforcement Responsible Person: RJNRI
Enforcement Responsible Sub-Organization: Not reported
SEP Sequence Number: Not reported
SEP Expenditure Amount: Not reported
SEP Scheduled Completion Date: Not reported
SEP Actual Date: Not reported
SEP Defaulted Date: Not reported
SEP Type: Not reported
SEP Type Description: Not reported
Proposed Amount: Not reported
Final Monetary Amount: Not reported
Paid Amount: Not reported
Final Count: Not reported
Final Amount: Not reported

Found Violation: Yes
Agency Which Determined Violation: State
Violation Short Description: Generators - Pre-transport
Date Violation was Determined: 1993-11-16 00:00:00.0
Actual Return to Compliance Date: 1995-02-10 00:00:00.0
Return to Compliance Qualifier: Observed
Violation Responsible Agency: State
Scheduled Compliance Date: 1994-01-27 00:00:00.0
Enforcement Identifier: 000
Date of Enforcement Action: 1994-01-27 00:00:00.0
Enforcement Responsible Agency: State
Enforcement Docket Number: 94-003
Enforcement Attorney: R1
Corrective Action Component: No
Appeal Initiated Date: Not reported
Appeal Resolution Date: Not reported
Disposition Status Date: Not reported
Disposition Status: Not reported
Disposition Status Description: Not reported
Consent/Final Order Sequence Number: Not reported
Consent/Final Order Respondent Name: Not reported
Consent/Final Order Lead Agency: Not reported

- Continued on next page -

Site Detail Report

Target Property: 1144 EDDY ST
PROVIDENCE, RI 02905

JOB: NA

RCRA NonGen / NLR

EDR ID: 1000991952 **DIST/DIR:** 0.200 South **ELEVATION:** 52 **MAP ID:** L56

NAME: JOSES AUTO REPAIR **Rev:** 03/22/2021
ADDRESS: 296 CHAPMAN ST **ID/Status:** RI5000008003
PROVIDENCE, RI 02905
PROVIDENCE
SOURCE: US Environmental Protection Agency

Enforcement Type: WRITTEN INFORMAL
Enforcement Responsible Person: RJNRI
Enforcement Responsible Sub-Organization: Not reported
SEP Sequence Number: Not reported
SEP Expenditure Amount: Not reported
SEP Scheduled Completion Date: Not reported
SEP Actual Date: Not reported
SEP Defaulted Date: Not reported
SEP Type: Not reported
SEP Type Description: Not reported
Proposed Amount: Not reported
Final Monetary Amount: Not reported
Paid Amount: Not reported
Final Count: Not reported
Final Amount: Not reported

Found Violation: Yes
Agency Which Determined Violation: State
Violation Short Description: Generators - General
Date Violation was Determined: 1993-11-16 00:00:00.0
Actual Return to Compliance Date: 1995-02-15 00:00:00.0
Return to Compliance Qualifier: Observed
Violation Responsible Agency: State
Scheduled Compliance Date: 1994-02-27 00:00:00.0
Enforcement Identifier: 000
Date of Enforcement Action: 1994-01-27 00:00:00.0
Enforcement Responsible Agency: State
Enforcement Docket Number: 94-003
Enforcement Attorney: R1
Corrective Action Component: No
Appeal Initiated Date: Not reported
Appeal Resolution Date: Not reported
Disposition Status Date: Not reported
Disposition Status: Not reported
Disposition Status Description: Not reported
Consent/Final Order Sequence Number: Not reported
Consent/Final Order Respondent Name: Not reported
Consent/Final Order Lead Agency: Not reported
Enforcement Type: WRITTEN INFORMAL
Enforcement Responsible Person: RJNRI
Enforcement Responsible Sub-Organization: Not reported
SEP Sequence Number: Not reported
SEP Expenditure Amount: Not reported
SEP Scheduled Completion Date: Not reported
SEP Actual Date: Not reported

- Continued on next page -

Site Detail Report

Target Property: 1144 EDDY ST
PROVIDENCE, RI 02905

JOB: NA

RCRA NonGen / NLR

EDR ID: 1000991952 **DIST/DIR:** 0.200 South **ELEVATION:** 52 **MAP ID:** L56

NAME: JOSES AUTO REPAIR **Rev:** 03/22/2021
ADDRESS: 296 CHAPMAN ST **ID/Status:** RI5000008003
PROVIDENCE, RI 02905
PROVIDENCE
SOURCE: US Environmental Protection Agency

SEP Defaulted Date: Not reported
SEP Type: Not reported
SEP Type Description: Not reported
Proposed Amount: Not reported
Final Monetary Amount: Not reported
Paid Amount: Not reported
Final Count: Not reported
Final Amount: Not reported

Found Violation: Yes
Agency Which Determined Violation: State
Violation Short Description: Generators - Pre-transport
Date Violation was Determined: 1993-11-16 00:00:00.0
Actual Return to Compliance Date: 1995-02-10 00:00:00.0
Return to Compliance Qualifier: Observed
Violation Responsible Agency: State
Scheduled Compliance Date: 1994-02-27 00:00:00.0
Enforcement Identifier: 000
Date of Enforcement Action: 1994-01-27 00:00:00.0
Enforcement Responsible Agency: State
Enforcement Docket Number: 94-003
Enforcement Attorney: R1
Corrective Action Component: No
Appeal Initiated Date: Not reported
Appeal Resolution Date: Not reported
Disposition Status Date: Not reported
Disposition Status: Not reported
Disposition Status Description: Not reported
Consent/Final Order Sequence Number: Not reported
Consent/Final Order Respondent Name: Not reported
Consent/Final Order Lead Agency: Not reported
Enforcement Type: WRITTEN INFORMAL
Enforcement Responsible Person: RJNRI
Enforcement Responsible Sub-Organization: Not reported
SEP Sequence Number: Not reported
SEP Expenditure Amount: Not reported
SEP Scheduled Completion Date: Not reported
SEP Actual Date: Not reported
SEP Defaulted Date: Not reported
SEP Type: Not reported
SEP Type Description: Not reported
Proposed Amount: Not reported
Final Monetary Amount: Not reported
Paid Amount: Not reported
Final Count: Not reported

- Continued on next page -

Site Detail Report

Target Property: 1144 EDDY ST
PROVIDENCE, RI 02905

JOB: NA

RCRA NonGen / NLR

EDR ID: 1000991952 **DIST/DIR:** 0.200 South **ELEVATION:** 52 **MAP ID:** L56

NAME: JOSES AUTO REPAIR **Rev:** 03/22/2021
ADDRESS: 296 CHAPMAN ST **ID/Status:** RI5000008003
PROVIDENCE, RI 02905
PROVIDENCE
SOURCE: US Environmental Protection Agency

Final Amount: Not reported

Found Violation: Yes
Agency Which Determined Violation: State
Violation Short Description: Generators - General
Date Violation was Determined: 1993-11-16 00:00:00.0
Actual Return to Compliance Date: 1995-02-10 00:00:00.0
Return to Compliance Qualifier: Observed
Violation Responsible Agency: State
Scheduled Compliance Date: 1994-01-27 00:00:00.0
Enforcement Identifier: 000
Date of Enforcement Action: 1994-01-27 00:00:00.0
Enforcement Responsible Agency: State
Enforcement Docket Number: 94-003
Enforcement Attorney: R1
Corrective Action Component: No
Appeal Initiated Date: Not reported
Appeal Resolution Date: Not reported
Disposition Status Date: Not reported
Disposition Status: Not reported
Disposition Status Description: Not reported
Consent/Final Order Sequence Number: Not reported
Consent/Final Order Respondent Name: Not reported
Consent/Final Order Lead Agency: Not reported
Enforcement Type: WRITTEN INFORMAL
Enforcement Responsible Person: RJNRI
Enforcement Responsible Sub-Organization: Not reported
SEP Sequence Number: Not reported
SEP Expenditure Amount: Not reported
SEP Scheduled Completion Date: Not reported
SEP Actual Date: Not reported
SEP Defaulted Date: Not reported
SEP Type: Not reported
SEP Type Description: Not reported
Proposed Amount: Not reported
Final Monetary Amount: Not reported
Paid Amount: Not reported
Final Count: Not reported
Final Amount: Not reported

Found Violation: No
Agency Which Determined Violation: Not reported
Violation Short Description: Not reported
Date Violation was Determined: Not reported
Actual Return to Compliance Date: Not reported

- Continued on next page -

Site Detail Report

Target Property: 1144 EDDY ST
PROVIDENCE, RI 02905

JOB: NA

RCRA NonGen / NLR

EDR ID: 1000991952 **DIST/DIR:** 0.200 South **ELEVATION:** 52 **MAP ID:** L56

NAME: JOSES AUTO REPAIR **Rev:** 03/22/2021
ADDRESS: 296 CHAPMAN ST **ID/Status:** RI5000008003
PROVIDENCE, RI 02905
PROVIDENCE
SOURCE: US Environmental Protection Agency

Return to Compliance Qualifier: Not reported
Violation Responsible Agency: Not reported
Scheduled Compliance Date: Not reported
Enforcement Identifier: Not reported
Date of Enforcement Action: Not reported
Enforcement Responsible Agency: Not reported
Enforcement Docket Number: Not reported
Enforcement Attorney: Not reported
Corrective Action Component: Not reported
Appeal Initiated Date: Not reported
Appeal Resolution Date: Not reported
Disposition Status Date: Not reported
Disposition Status: Not reported
Disposition Status Description: Not reported
Consent/Final Order Sequence Number: Not reported
Consent/Final Order Respondent Name: Not reported
Consent/Final Order Lead Agency: Not reported
Enforcement Type: Not reported
Enforcement Responsible Person: Not reported
Enforcement Responsible Sub-Organization: Not reported
SEP Sequence Number: Not reported
SEP Expenditure Amount: Not reported
SEP Scheduled Completion Date: Not reported
SEP Actual Date: Not reported
SEP Defaulted Date: Not reported
SEP Type: Not reported
SEP Type Description: Not reported
Proposed Amount: Not reported
Final Monetary Amount: Not reported
Paid Amount: Not reported
Final Count: Not reported
Final Amount: Not reported

Found Violation: Yes
Agency Which Determined Violation: State
Violation Short Description: Generators - Pre-transport
Date Violation was Determined: 1993-11-16 00:00:00.0
Actual Return to Compliance Date: 1995-01-10 00:00:00.0
Return to Compliance Qualifier: Observed
Violation Responsible Agency: State
Scheduled Compliance Date: 1994-01-27 00:00:00.0
Enforcement Identifier: 000
Date of Enforcement Action: 1994-01-27 00:00:00.0
Enforcement Responsible Agency: State
Enforcement Docket Number: 94-003

- Continued on next page -

Site Detail Report

Target Property: 1144 EDDY ST
PROVIDENCE, RI 02905

JOB: NA

RCRA NonGen / NLR

EDR ID: 1000991952 **DIST/DIR:** 0.200 South **ELEVATION:** 52 **MAP ID:** L56

NAME: JOSES AUTO REPAIR **Rev:** 03/22/2021
ADDRESS: 296 CHAPMAN ST **ID/Status:** RI5000008003
PROVIDENCE, RI 02905
PROVIDENCE
SOURCE: US Environmental Protection Agency

Enforcement Attorney: R1
Corrective Action Component: No
Appeal Initiated Date: Not reported
Appeal Resolution Date: Not reported
Disposition Status Date: Not reported
Disposition Status: Not reported
Disposition Status Description: Not reported
Consent/Final Order Sequence Number: Not reported
Consent/Final Order Respondent Name: Not reported
Consent/Final Order Lead Agency: Not reported
Enforcement Type: WRITTEN INFORMAL
Enforcement Responsible Person: RJNRI
Enforcement Responsible Sub-Organization: Not reported
SEP Sequence Number: Not reported
SEP Expenditure Amount: Not reported
SEP Scheduled Completion Date: Not reported
SEP Actual Date: Not reported
SEP Defaulted Date: Not reported
SEP Type: Not reported
SEP Type Description: Not reported
Proposed Amount: Not reported
Final Monetary Amount: Not reported
Paid Amount: Not reported
Final Count: Not reported
Final Amount: Not reported

Found Violation: Yes
Agency Which Determined Violation: State
Violation Short Description: Generators - Pre-transport
Date Violation was Determined: 1993-11-16 00:00:00.0
Actual Return to Compliance Date: 1995-02-10 00:00:00.0
Return to Compliance Qualifier: Observed
Violation Responsible Agency: State
Scheduled Compliance Date: 1994-01-27 00:00:00.0
Enforcement Identifier: 000
Date of Enforcement Action: 1994-01-27 00:00:00.0
Enforcement Responsible Agency: State
Enforcement Docket Number: 94-003
Enforcement Attorney: R1
Corrective Action Component: No
Appeal Initiated Date: Not reported
Appeal Resolution Date: Not reported
Disposition Status Date: Not reported
Disposition Status: Not reported
Disposition Status Description: Not reported

- Continued on next page -

Site Detail Report

Target Property: 1144 EDDY ST
PROVIDENCE, RI 02905

JOB: NA

RCRA NonGen / NLR

EDR ID: 1000991952 **DIST/DIR:** 0.200 South **ELEVATION:** 52 **MAP ID:** L56

NAME: JOSES AUTO REPAIR

Rev: 03/22/2021

ADDRESS: 296 CHAPMAN ST
PROVIDENCE, RI 02905
PROVIDENCE

ID/Status: RI5000008003

SOURCE: US Environmental Protection Agency

Consent/Final Order Sequence Number: Not reported
Consent/Final Order Respondent Name: Not reported
Consent/Final Order Lead Agency: Not reported
Enforcement Type: WRITTEN INFORMAL
Enforcement Responsible Person: RJNRI
Enforcement Responsible Sub-Organization: Not reported
SEP Sequence Number: Not reported
SEP Expenditure Amount: Not reported
SEP Scheduled Completion Date: Not reported
SEP Actual Date: Not reported
SEP Defaulted Date: Not reported
SEP Type: Not reported
SEP Type Description: Not reported
Proposed Amount: Not reported
Final Monetary Amount: Not reported
Paid Amount: Not reported
Final Count: Not reported
Final Amount: Not reported

Found Violation: Yes
Agency Which Determined Violation: State
Violation Short Description: Generators - Pre-transport
Date Violation was Determined: 1993-11-16 00:00:00.0
Actual Return to Compliance Date: 1996-12-12 00:00:00.0
Return to Compliance Qualifier: Observed
Violation Responsible Agency: State
Scheduled Compliance Date: 1994-01-27 00:00:00.0
Enforcement Identifier: 000
Date of Enforcement Action: 1994-01-27 00:00:00.0
Enforcement Responsible Agency: State
Enforcement Docket Number: 94-003
Enforcement Attorney: R1
Corrective Action Component: No
Appeal Initiated Date: Not reported
Appeal Resolution Date: Not reported
Disposition Status Date: Not reported
Disposition Status: Not reported
Disposition Status Description: Not reported
Consent/Final Order Sequence Number: Not reported
Consent/Final Order Respondent Name: Not reported
Consent/Final Order Lead Agency: Not reported
Enforcement Type: WRITTEN INFORMAL
Enforcement Responsible Person: RJNRI
Enforcement Responsible Sub-Organization: Not reported
SEP Sequence Number: Not reported

- Continued on next page -

Site Detail Report

Target Property: 1144 EDDY ST
PROVIDENCE, RI 02905

JOB: NA

RCRA NonGen / NLR

EDR ID: 1000991952 **DIST/DIR:** 0.200 South **ELEVATION:** 52 **MAP ID:** L56

NAME: JOSES AUTO REPAIR **Rev:** 03/22/2021
ADDRESS: 296 CHAPMAN ST **ID/Status:** RI5000008003
PROVIDENCE, RI 02905
PROVIDENCE
SOURCE: US Environmental Protection Agency

SEP Expenditure Amount: Not reported
SEP Scheduled Completion Date: Not reported
SEP Actual Date: Not reported
SEP Defaulted Date: Not reported
SEP Type: Not reported
SEP Type Description: Not reported
Proposed Amount: Not reported
Final Monetary Amount: Not reported
Paid Amount: Not reported
Final Count: Not reported
Final Amount: Not reported

Found Violation: Yes
Agency Which Determined Violation: State
Violation Short Description: Generators - Manifest
Date Violation was Determined: 1993-11-16 00:00:00.0
Actual Return to Compliance Date: 1995-02-10 00:00:00.0
Return to Compliance Qualifier: Observed
Violation Responsible Agency: State
Scheduled Compliance Date: 1994-01-27 00:00:00.0
Enforcement Identifier: 000
Date of Enforcement Action: 1994-01-27 00:00:00.0
Enforcement Responsible Agency: State
Enforcement Docket Number: 94-003
Enforcement Attorney: R1
Corrective Action Component: No
Appeal Initiated Date: Not reported
Appeal Resolution Date: Not reported
Disposition Status Date: Not reported
Disposition Status: Not reported
Disposition Status Description: Not reported
Consent/Final Order Sequence Number: Not reported
Consent/Final Order Respondent Name: Not reported
Consent/Final Order Lead Agency: Not reported
Enforcement Type: WRITTEN INFORMAL
Enforcement Responsible Person: RJNRI
Enforcement Responsible Sub-Organization: Not reported
SEP Sequence Number: Not reported
SEP Expenditure Amount: Not reported
SEP Scheduled Completion Date: Not reported
SEP Actual Date: Not reported
SEP Defaulted Date: Not reported
SEP Type: Not reported
SEP Type Description: Not reported
Proposed Amount: Not reported

- Continued on next page -

Site Detail Report

Target Property: 1144 EDDY ST
PROVIDENCE, RI 02905

JOB: NA

RCRA NonGen / NLR

EDR ID: 1000991952 **DIST/DIR:** 0.200 South **ELEVATION:** 52 **MAP ID:** L56

NAME: JOSES AUTO REPAIR **Rev:** 03/22/2021
ADDRESS: 296 CHAPMAN ST **ID/Status:** RI5000008003
PROVIDENCE, RI 02905
PROVIDENCE
SOURCE: US Environmental Protection Agency

Final Monetary Amount: Not reported
Paid Amount: Not reported
Final Count: Not reported
Final Amount: Not reported

Found Violation: Yes
Agency Which Determined Violation: State
Violation Short Description: Generators - Pre-transport
Date Violation was Determined: 1993-11-16 00:00:00.0
Actual Return to Compliance Date: 1995-02-16 00:00:00.0
Return to Compliance Qualifier: Observed
Violation Responsible Agency: State
Scheduled Compliance Date: 1994-02-27 00:00:00.0
Enforcement Identifier: 000
Date of Enforcement Action: 1994-01-27 00:00:00.0
Enforcement Responsible Agency: State
Enforcement Docket Number: 94-003
Enforcement Attorney: R1
Corrective Action Component: No
Appeal Initiated Date: Not reported
Appeal Resolution Date: Not reported
Disposition Status Date: Not reported
Disposition Status: Not reported
Disposition Status Description: Not reported
Consent/Final Order Sequence Number: Not reported
Consent/Final Order Respondent Name: Not reported
Consent/Final Order Lead Agency: Not reported
Enforcement Type: WRITTEN INFORMAL
Enforcement Responsible Person: RJNRI
Enforcement Responsible Sub-Organization: Not reported
SEP Sequence Number: Not reported
SEP Expenditure Amount: Not reported
SEP Scheduled Completion Date: Not reported
SEP Actual Date: Not reported
SEP Defaulted Date: Not reported
SEP Type: Not reported
SEP Type Description: Not reported
Proposed Amount: Not reported
Final Monetary Amount: Not reported
Paid Amount: Not reported
Final Count: Not reported
Final Amount: Not reported

Evaluation Action Summary:

- Continued on next page -

Site Detail Report

Target Property: 1144 EDDY ST
PROVIDENCE, RI 02905

JOB: NA

RCRA NonGen / NLR

EDR ID: 1000991952 **DIST/DIR:** 0.200 South **ELEVATION:** 52 **MAP ID:** L56

NAME: JOSES AUTO REPAIR **Rev:** 03/22/2021
ADDRESS: 296 CHAPMAN ST **ID/Status:** RI5000008003
PROVIDENCE, RI 02905
PROVIDENCE
SOURCE: US Environmental Protection Agency

Evaluation Date: 1993-11-16 00:00:00.0
Evaluation Responsible Agency: State
Found Violation: Yes
Evaluation Type Description: COMPLIANCE EVALUATION INSPECTION ON-SITE
Evaluation Responsible Person Identifier: RJNRI
Evaluation Responsible Sub-Organization: Not reported
Actual Return to Compliance Date: 1995-02-10 00:00:00.0
Scheduled Compliance Date: 1994-01-27 00:00:00.0
Date of Request: Not reported
Date Response Received: Not reported
Request Agency: Not reported
Former Citation: Not reported

Evaluation Date: 1993-11-16 00:00:00.0
Evaluation Responsible Agency: State
Found Violation: Yes
Evaluation Type Description: COMPLIANCE EVALUATION INSPECTION ON-SITE
Evaluation Responsible Person Identifier: RJNRI
Evaluation Responsible Sub-Organization: Not reported
Actual Return to Compliance Date: 1995-02-10 00:00:00.0
Scheduled Compliance Date: 1994-01-27 00:00:00.0
Date of Request: Not reported
Date Response Received: Not reported
Request Agency: Not reported
Former Citation: Not reported

Evaluation Date: 1993-11-16 00:00:00.0
Evaluation Responsible Agency: State
Found Violation: Yes
Evaluation Type Description: COMPLIANCE EVALUATION INSPECTION ON-SITE
Evaluation Responsible Person Identifier: RJNRI
Evaluation Responsible Sub-Organization: Not reported
Actual Return to Compliance Date: 1995-02-15 00:00:00.0
Scheduled Compliance Date: 1994-02-27 00:00:00.0
Date of Request: Not reported
Date Response Received: Not reported
Request Agency: Not reported
Former Citation: Not reported

Evaluation Date: 1993-11-16 00:00:00.0
Evaluation Responsible Agency: State
Found Violation: Yes
Evaluation Type Description: COMPLIANCE EVALUATION INSPECTION ON-SITE
Evaluation Responsible Person Identifier: RJNRI
Evaluation Responsible Sub-Organization: Not reported

- Continued on next page -

Site Detail Report

Target Property: 1144 EDDY ST
PROVIDENCE, RI 02905

JOB: NA

RCRA NonGen / NLR

EDR ID: 1000991952 **DIST/DIR:** 0.200 South **ELEVATION:** 52 **MAP ID:** L56

NAME: JOSES AUTO REPAIR **Rev:** 03/22/2021
ADDRESS: 296 CHAPMAN ST **ID/Status:** RI5000008003
PROVIDENCE, RI 02905
PROVIDENCE
SOURCE: US Environmental Protection Agency

Actual Return to Compliance Date: 1995-02-10 00:00:00.0
Scheduled Compliance Date: 1994-02-27 00:00:00.0
Date of Request: Not reported
Date Response Received: Not reported
Request Agency: Not reported
Former Citation: Not reported

Evaluation Date: 1993-11-16 00:00:00.0
Evaluation Responsible Agency: State
Found Violation: Yes
Evaluation Type Description: COMPLIANCE EVALUATION INSPECTION ON-SITE
Evaluation Responsible Person Identifier: RJNRI
Evaluation Responsible Sub-Organization: Not reported
Actual Return to Compliance Date: 1995-02-10 00:00:00.0
Scheduled Compliance Date: 1994-01-27 00:00:00.0
Date of Request: Not reported
Date Response Received: Not reported
Request Agency: Not reported
Former Citation: Not reported

Evaluation Date: 1996-12-12 00:00:00.0
Evaluation Responsible Agency: State
Found Violation: No
Evaluation Type Description: COMPLIANCE SCHEDULE EVALUATION
Evaluation Responsible Person Identifier: RJNRI
Evaluation Responsible Sub-Organization: Not reported
Actual Return to Compliance Date: Not reported
Scheduled Compliance Date: Not reported
Date of Request: Not reported
Date Response Received: Not reported
Request Agency: Not reported
Former Citation: Not reported

Evaluation Date: 1993-11-16 00:00:00.0
Evaluation Responsible Agency: State
Found Violation: Yes
Evaluation Type Description: COMPLIANCE EVALUATION INSPECTION ON-SITE
Evaluation Responsible Person Identifier: RJNRI
Evaluation Responsible Sub-Organization: Not reported
Actual Return to Compliance Date: 1995-01-10 00:00:00.0
Scheduled Compliance Date: 1994-01-27 00:00:00.0
Date of Request: Not reported
Date Response Received: Not reported
Request Agency: Not reported
Former Citation: Not reported

- Continued on next page -

Site Detail Report

Target Property: 1144 EDDY ST
PROVIDENCE, RI 02905

JOB: NA

RCRA NonGen / NLR

EDR ID: 1000991952 **DIST/DIR:** 0.200 South **ELEVATION:** 52 **MAP ID:** L56

NAME: JOSES AUTO REPAIR **Rev:** 03/22/2021
ADDRESS: 296 CHAPMAN ST **ID/Status:** RI5000008003
PROVIDENCE, RI 02905
PROVIDENCE
SOURCE: US Environmental Protection Agency

Evaluation Date: 1993-11-16 00:00:00.0
Evaluation Responsible Agency: State
Found Violation: Yes
Evaluation Type Description: COMPLIANCE EVALUATION INSPECTION ON-SITE
Evaluation Responsible Person Identifier: RJNRI
Evaluation Responsible Sub-Organization: Not reported
Actual Return to Compliance Date: 1995-02-10 00:00:00.0
Scheduled Compliance Date: 1994-01-27 00:00:00.0
Date of Request: Not reported
Date Response Received: Not reported
Request Agency: Not reported
Former Citation: Not reported

Evaluation Date: 1993-11-16 00:00:00.0
Evaluation Responsible Agency: State
Found Violation: Yes
Evaluation Type Description: COMPLIANCE EVALUATION INSPECTION ON-SITE
Evaluation Responsible Person Identifier: RJNRI
Evaluation Responsible Sub-Organization: Not reported
Actual Return to Compliance Date: 1996-12-12 00:00:00.0
Scheduled Compliance Date: 1994-01-27 00:00:00.0
Date of Request: Not reported
Date Response Received: Not reported
Request Agency: Not reported
Former Citation: Not reported

Evaluation Date: 1993-11-16 00:00:00.0
Evaluation Responsible Agency: State
Found Violation: Yes
Evaluation Type Description: COMPLIANCE EVALUATION INSPECTION ON-SITE
Evaluation Responsible Person Identifier: RJNRI
Evaluation Responsible Sub-Organization: Not reported
Actual Return to Compliance Date: 1995-02-10 00:00:00.0
Scheduled Compliance Date: 1994-01-27 00:00:00.0
Date of Request: Not reported
Date Response Received: Not reported
Request Agency: Not reported
Former Citation: Not reported

Evaluation Date: 1993-11-16 00:00:00.0
Evaluation Responsible Agency: State
Found Violation: Yes
Evaluation Type Description: COMPLIANCE EVALUATION INSPECTION ON-SITE
Evaluation Responsible Person Identifier: RJNRI
Evaluation Responsible Sub-Organization: Not reported

- Continued on next page -

Site Detail Report

Target Property: 1144 EDDY ST
PROVIDENCE, RI 02905

JOB: NA

RCRA NonGen / NLR

EDR ID: 1000991952 **DIST/DIR:** 0.200 South **ELEVATION:** 52 **MAP ID:** L56

NAME: JOSES AUTO REPAIR

Rev: 03/22/2021

ADDRESS: 296 CHAPMAN ST
PROVIDENCE, RI 02905
PROVIDENCE

ID/Status: RI5000008003

SOURCE: US Environmental Protection Agency

Actual Return to Compliance Date: 1995-02-16 00:00:00.0

Scheduled Compliance Date: 1994-02-27 00:00:00.0

Date of Request: Not reported

Date Response Received: Not reported

Request Agency: Not reported

Former Citation: Not reported

Site Detail Report

Target Property: 1144 EDDY ST
PROVIDENCE, RI 02905

JOB: NA

RCRA NonGen / NLR

EDR ID: 1000154104 **DIST/DIR:** 0.201 ESE **ELEVATION:** 45 **MAP ID:** O57

NAME: MARSHALL & WILLIAMS PRODUCTS INC **Rev:** 03/22/2021
ADDRESS: 63 BAKER ST **ID/Status:** RID001188572
PROVIDENCE, RI 02905
PROVIDENCE
SOURCE: US Environmental Protection Agency

RCRA NonGen / NLR:
Date Form Received by Agency: 2007-07-27 00:00:00.0
Handler Name: MARSHALL & WILLIAMS PRODUCTS INC
Handler Address: 63 BAKER ST
Handler City,State,Zip: PROVIDENCE, RI 02905
EPA ID: RID001188572
Contact Name: WILLIAM CAMACHO
Contact Address: 63 BAKER ST
Contact City,State,Zip: PROVIDENCE, RI 02905
Contact Telephone: 401-781-5154
Contact Fax: Not reported
Contact Email: Not reported
Contact Title: Not reported
EPA Region: 01
Land Type: Not reported
Federal Waste Generator Description: Not reported
Non-Notifier: Not reported
Biennial Report Cycle: Not reported
Accessibility: Not reported
Active Site Indicator: Not reported
State District Owner: Not reported
State District: Not reported
Mailing Address: BAKER ST
Mailing City,State,Zip: PROVIDENCE, RI 02905
Owner Name: MARWIL REALTY COMPANY LLC
Owner Type: Private
Operator Name: Not reported
Operator Type: Not reported
Short-Term Generator Activity: No
Importer Activity: No
Mixed Waste Generator: No
Transporter Activity: No
Transfer Facility Activity: No
Recycler Activity with Storage: No
Small Quantity On-Site Burner Exemption: No
Smelting Melting and Refining Furnace Exemption: No
Underground Injection Control: No
Off-Site Waste Receipt: No
Universal Waste Indicator: No
Universal Waste Destination Facility: No
Federal Universal Waste: No
Active Site Fed-Reg Treatment Storage and Disposal Facility: Not reported
Active Site Converter Treatment storage and Disposal Facility: Not reported
Active Site State-Reg Treatment Storage and Disposal Facility: Not reported

- Continued on next page -

Site Detail Report

Target Property: 1144 EDDY ST
PROVIDENCE, RI 02905

JOB: NA

RCRA NonGen / NLR

EDR ID: 1000154104 **DIST/DIR:** 0.201 ESE **ELEVATION:** 45 **MAP ID:** O57

NAME: MARSHALL & WILLIAMS PRODUCTS INC **Rev:** 03/22/2021
ADDRESS: 63 BAKER ST **ID/Status:** RID001188572
PROVIDENCE, RI 02905
PROVIDENCE
SOURCE: US Environmental Protection Agency

Active Site State-Reg Handler: ---
Federal Facility Indicator: Not reported
Hazardous Secondary Material Indicator: NN
Sub-Part K Indicator: Not reported
Commercial TSD Indicator: No
Treatment Storage and Disposal Type: Not reported
2018 GPRA Permit Baseline: Not on the Baseline
2018 GPRA Renewals Baseline: Not on the Baseline
Permit Renewals Workload Universe: Not reported
Permit Workload Universe: Not reported
Permit Progress Universe: Not reported
Post-Closure Workload Universe: Not reported
Closure Workload Universe: Not reported
202 GPRA Corrective Action Baseline: No
Corrective Action Workload Universe: No
Subject to Corrective Action Universe: No
Non-TSDFs Where RCRA CA has Been Imposed Universe: No
TSDFs Potentially Subject to CA Under 3004 (u)/(v) Universe: No
TSDFs Only Subject to CA under Discretionary Auth Universe: No
Corrective Action Priority Ranking: No NCAPS ranking
Environmental Control Indicator: No
Institutional Control Indicator: No
Human Exposure Controls Indicator: N/A
Groundwater Controls Indicator: N/A
Operating TSDF Universe: Not reported
Full Enforcement Universe: Not reported
Significant Non-Complier Universe: No
Unaddressed Significant Non-Complier Universe: No
Addressed Significant Non-Complier Universe: No
Significant Non-Complier With a Compliance Schedule Universe: No
Financial Assurance Required: Not reported
Handler Date of Last Change: 2007-10-03 08:35:02.0
Recognized Trader-Importer: No
Recognized Trader-Exporter: No
Importer of Spent Lead Acid Batteries: No
Exporter of Spent Lead Acid Batteries: No
Recycler Activity Without Storage: Not reported
Manifest Broker: Not reported
Sub-Part P Indicator: No

Hazardous Waste Summary:
Waste Code: D008
Waste Description: LEAD

- Continued on next page -

Site Detail Report

Target Property: 1144 EDDY ST
PROVIDENCE, RI 02905

JOB: NA

RCRA NonGen / NLR

EDR ID: 1000154104 **DIST/DIR:** 0.201 ESE **ELEVATION:** 45 **MAP ID:** O57

NAME: MARSHALL & WILLIAMS PRODUCTS INC **Rev:** 03/22/2021
ADDRESS: 63 BAKER ST **ID/Status:** RID001188572
PROVIDENCE, RI 02905
PROVIDENCE
SOURCE: US Environmental Protection Agency

Waste Code: D039
Waste Description: TETRACHLOROETHYLENE

Handler - Owner Operator:
Owner/Operator Indicator: Owner
Owner/Operator Name: MARWIL REALTY COMPANY LLC
Legal Status: Private
Date Became Current: Not reported
Date Ended Current: Not reported
Owner/Operator Address: 63 BAKER STREET
Owner/Operator City,State,Zip: PROVIDENCE, RI 02905
Owner/Operator Telephone: 401-781-5154
Owner/Operator Telephone Ext: Not reported
Owner/Operator Fax: Not reported
Owner/Operator Email: Not reported

Owner/Operator Indicator: Owner
Owner/Operator Name: MARWIL REALTY COMPANY LLC
Legal Status: Private
Date Became Current: Not reported
Date Ended Current: Not reported
Owner/Operator Address: 63 BAKER STREET
Owner/Operator City,State,Zip: PROVIDENCE, RI 02905
Owner/Operator Telephone: 401-781-5154
Owner/Operator Telephone Ext: Not reported
Owner/Operator Fax: Not reported
Owner/Operator Email: Not reported

Historic Generators:
Receive Date: 2007-07-27 00:00:00.0
Handler Name: MARSHALL & WILLIAMS PRODUCTS INC
Federal Waste Generator Description: Not reported
State District Owner: Not reported
Large Quantity Handler of Universal Waste: No
Recognized Trader Importer: No
Recognized Trader Exporter: No
Spent Lead Acid Battery Importer: No
Spent Lead Acid Battery Exporter: No
Current Record: Yes
Non Storage Recycler Activity: Not reported
Electronic Manifest Broker: Not reported

Receive Date: 1981-02-12 00:00:00.0
Handler Name: MARSHALL & WILLIAMS PRODUCTS INC

- Continued on next page -

Site Detail Report

Target Property: 1144 EDDY ST
PROVIDENCE, RI 02905

JOB: NA

RCRA NonGen / NLR

EDR ID: 1000154104 **DIST/DIR:** 0.201 ESE **ELEVATION:** 45 **MAP ID:** O57

NAME: MARSHALL & WILLIAMS PRODUCTS INC **Rev:** 03/22/2021
ADDRESS: 63 BAKER ST **ID/Status:** RID001188572
PROVIDENCE, RI 02905
PROVIDENCE
SOURCE: US Environmental Protection Agency

Federal Waste Generator Description: Small Quantity Generator
State District Owner: Not reported
Large Quantity Handler of Universal Waste: No
Recognized Trader Importer: No
Recognized Trader Exporter: No
Spent Lead Acid Battery Importer: No
Spent Lead Acid Battery Exporter: No
Current Record: No
Non Storage Recycler Activity: Not reported
Electronic Manifest Broker: Not reported

Receive Date: 2000-03-06 00:00:00.0
Handler Name: MARSHALL & WILLIAMS PRODUCTS INC
Federal Waste Generator Description: Small Quantity Generator
State District Owner: Not reported
Large Quantity Handler of Universal Waste: No
Recognized Trader Importer: No
Recognized Trader Exporter: No
Spent Lead Acid Battery Importer: No
Spent Lead Acid Battery Exporter: No
Current Record: No
Non Storage Recycler Activity: Not reported
Electronic Manifest Broker: Not reported

List of NAICS Codes and Descriptions:
NAICS Code: 339911
NAICS Description: JEWELRY (EXCEPT COSTUME) MANUFACTURING

Facility Has Received Notices of Violations:
Violations: No Violations Found

Evaluation Action Summary:
Evaluations: No Evaluations Found

Site Detail Report

Target Property: 1144 EDDY ST
PROVIDENCE, RI 02905

JOB: NA

UST

EDR ID: U003207887 **DIST/DIR:** 0.201 ESE **ELEVATION:** 45 **MAP ID:** O58

NAME: BOJAR COMPANY
ADDRESS: 63 BAKER ST
PROVIDENCE, RI

Rev: 03/01/2021
ID/Status: UST-18074
ID/Status: Permanently Closed

SOURCE: RI Department of Environmental Management

UST:

Name: BOJAR COMPANY
Address: 63 BAKER ST
City: PROVIDENCE
Facility ID: UST-18074
Facility Class: Other

Tank ID: 1
Tank Status: Permanently Closed
Tank Capacity: 1250
Tank Substance: Heating Oil No.2
Date Installed: 10/09/1984

Site Detail Report

Target Property: 1144 EDDY ST
PROVIDENCE, RI 02905

JOB: NA

RCRA-VSQG

EDR ID: 1018281901 **DIST/DIR:** 0.204 WSW **ELEVATION:** 57 **MAP ID:** J59

NAME: GARCIA AUTO BODY **Rev:** 03/22/2021
ADDRESS: 110 ALDRICH ST **ID/Status:** RIR000514760
PROVIDENCE, RI 02905
PROVIDENCE
SOURCE: US Environmental Protection Agency

RCRA-VSQG:

Date Form Received by Agency: 2016-04-20 00:00:00.0
Handler Name: GARCIA AUTO BODY
Handler Address: 110 ALDRICH ST
Handler City,State,Zip: PROVIDENCE, RI 02905
EPA ID: RIR000514760
Contact Name: JOSE A PEREZ
Contact Address: Not reported
Contact City,State,Zip: Not reported
Contact Telephone: 401-640-0785
Contact Fax: Not reported
Contact Email: Not reported
Contact Title: OWNER
EPA Region: 01
Land Type: Private
Federal Waste Generator Description: Conditionally Exempt Small Quantity Generator
Non-Notifier: Not reported
Biennial Report Cycle: Not reported
Accessibility: Not reported
Active Site Indicator: Handler Activities
State District Owner: Not reported
State District: Not reported
Mailing Address: ALDRICH ST
Mailing City,State,Zip: PROVIDENCE, RI 02905
Owner Name: VIRGINIA BAEZ
Owner Type: Private
Operator Name: GARCIA AUTO SALES INC
Operator Type: Private
Short-Term Generator Activity: No
Importer Activity: No
Mixed Waste Generator: No
Transporter Activity: No
Transfer Facility Activity: No
Recycler Activity with Storage: No
Small Quantity On-Site Burner Exemption: No
Smelting Melting and Refining Furnace Exemption: No
Underground Injection Control: No
Off-Site Waste Receipt: No
Universal Waste Indicator: No
Universal Waste Destination Facility: No
Federal Universal Waste: No
Active Site Fed-Reg Treatment Storage and Disposal Facility: Not reported
Active Site Converter Treatment storage and Disposal Facility: Not reported
Active Site State-Reg Treatment Storage and Disposal Facility: Not reported

- Continued on next page -

Site Detail Report

Target Property: 1144 EDDY ST
PROVIDENCE, RI 02905

JOB: NA

RCRA-VSQQ

EDR ID: 1018281901 **DIST/DIR:** 0.204 WSW **ELEVATION:** 57 **MAP ID:** J59

NAME: GARCIA AUTO BODY **Rev:** 03/22/2021
ADDRESS: 110 ALDRICH ST **ID/Status:** RIR000514760
PROVIDENCE, RI 02905
PROVIDENCE
SOURCE: US Environmental Protection Agency

Active Site State-Reg Handler: ---
Federal Facility Indicator: Not reported
Hazardous Secondary Material Indicator: NN
Sub-Part K Indicator: Not reported
Commercial TSD Indicator: No
Treatment Storage and Disposal Type: Not reported
2018 GPRA Permit Baseline: Not on the Baseline
2018 GPRA Renewals Baseline: Not on the Baseline
Permit Renewals Workload Universe: Not reported
Permit Workload Universe: Not reported
Permit Progress Universe: Not reported
Post-Closure Workload Universe: Not reported
Closure Workload Universe: Not reported
202 GPRA Corrective Action Baseline: No
Corrective Action Workload Universe: No
Subject to Corrective Action Universe: No
Non-TSDs Where RCRA CA has Been Imposed Universe: No
TSDs Potentially Subject to CA Under 3004 (u)/(v) Universe: No
TSDs Only Subject to CA under Discretionary Auth Universe: No
Corrective Action Priority Ranking: No NCAPS ranking
Environmental Control Indicator: No
Institutional Control Indicator: No
Human Exposure Controls Indicator: N/A
Groundwater Controls Indicator: N/A
Operating TSD Universe: Not reported
Full Enforcement Universe: Not reported
Significant Non-Complier Universe: No
Unaddressed Significant Non-Complier Universe: No
Addressed Significant Non-Complier Universe: No
Significant Non-Complier With a Compliance Schedule Universe: No
Financial Assurance Required: Not reported
Handler Date of Last Change: 2016-04-21 08:37:57.0
Recognized Trader-Importer: No
Recognized Trader-Exporter: No
Importer of Spent Lead Acid Batteries: No
Exporter of Spent Lead Acid Batteries: No
Recycler Activity Without Storage: Not reported
Manifest Broker: Not reported
Sub-Part P Indicator: No

Hazardous Waste Summary:
Waste Code: D001
Waste Description: IGNITABLE WASTE

- Continued on next page -

Site Detail Report

Target Property: 1144 EDDY ST
PROVIDENCE, RI 02905

JOB: NA

RCRA-VSQQ

EDR ID: 1018281901 **DIST/DIR:** 0.204 WSW **ELEVATION:** 57 **MAP ID:** J59

NAME: GARCIA AUTO BODY **Rev:** 03/22/2021
ADDRESS: 110 ALDRICH ST **ID/Status:** RIR000514760
PROVIDENCE, RI 02905
PROVIDENCE
SOURCE: US Environmental Protection Agency

Waste Code: F003
Waste Description: THE FOLLOWING SPENT NONHALOGENATED SOLVENTS: XYLENE, ACETONE, ETHYL ACETATE, ETHYL BENZENE, ETHYL ETHER, METHYL ISOBUTYL KETONE, N-BUTYL ALCOHOL, CYCLOHEXANONE, AND METHANOL; ALL SPENT SOLVENT MIXTURES/BLENDS CONTAINING, BEFORE USE, ONLY THE ABOVE SPENT NONHALOGENATED SOLVENTS; AND ALL SPENT SOLVENT MIXTURES/BLENDS CONTAINING, BEFORE USE, ONE OR MORE OF THE ABOVE NONHALOGENATED SOLVENTS, AND A TOTAL OF TEN PERCENT OR MORE (BY VOLUME) OF ONE OR MORE OF THOSE SOLVENTS LISTED IN F001, F002, F004, AND F005; AND STILL BOTTOMS FROM THE RECOVERY OF THESE SPENT SOLVENTS AND SPENT SOLVENT MIXTURES.

Handler - Owner Operator:
Owner/Operator Indicator: Operator
Owner/Operator Name: GARCIA AUTO SALES INC
Legal Status: Private
Date Became Current: 2016-01-01 00:00:00.
Date Ended Current: Not reported
Owner/Operator Address: Not reported
Owner/Operator City,State,Zip: Not reported
Owner/Operator Telephone: Not reported
Owner/Operator Telephone Ext: Not reported
Owner/Operator Fax: Not reported
Owner/Operator Email: Not reported

Owner/Operator Indicator: Owner
Owner/Operator Name: VIRGINIA BAEZ
Legal Status: Private
Date Became Current: 2016-01-01 00:00:00.
Date Ended Current: Not reported
Owner/Operator Address: Not reported
Owner/Operator City,State,Zip: Not reported
Owner/Operator Telephone: Not reported
Owner/Operator Telephone Ext: Not reported
Owner/Operator Fax: Not reported
Owner/Operator Email: Not reported

Historic Generators:
Receive Date: 2016-04-20 00:00:00.0
Handler Name: GARCIA AUTO BODY
Federal Waste Generator Description: Conditionally Exempt Small Quantity Generator
State District Owner: Not reported
Large Quantity Handler of Universal Waste: No
Recognized Trader Importer: No

- Continued on next page -

Site Detail Report

Target Property: 1144 EDDY ST
PROVIDENCE, RI 02905

JOB: NA

RCRA-VSQG

EDR ID: 1018281901 **DIST/DIR:** 0.204 WSW **ELEVATION:** 57 **MAP ID:** J59

NAME: GARCIA AUTO BODY

Rev: 03/22/2021

ADDRESS: 110 ALDRICH ST
PROVIDENCE, RI 02905
PROVIDENCE

ID/Status: RIR000514760

SOURCE: US Environmental Protection Agency

Recognized Trader Exporter: No
Spent Lead Acid Battery Importer: No
Spent Lead Acid Battery Exporter: No
Current Record: Yes
Non Storage Recycler Activity: Not reported
Electronic Manifest Broker: Not reported

List of NAICS Codes and Descriptions:

NAICS Code: 811121

NAICS Description: AUTOMOTIVE BODY, PAINT, AND INTERIOR REPAIR AND MAINTENANCE

Facility Has Received Notices of Violations:

Violations: No Violations Found

Evaluation Action Summary:

Evaluations: No Evaluations Found

Site Detail Report

Target Property: 1144 EDDY ST
PROVIDENCE, RI 02905

JOB: NA

UST

EDR ID: U001211325 **DIST/DIR:** 0.210 East **ELEVATION:** 29 **MAP ID:** P60

NAME: SHANE REALTY, LLC
ADDRESS: 125 ERNEST ST
PROVIDENCE, RI

Rev: 03/01/2021
ID/Status: UST-683
ID/Status: Permanently Closed

SOURCE: RI Department of Environmental Management

UST:

Name: SHANE REALTY, LLC
Address: 125 ERNEST ST
City: PROVIDENCE
Facility ID: UST-683
Facility Class: Commercials

Tank ID: 1
Tank Status: Permanently Closed
Tank Capacity: 4000
Tank Substance: Heating Oil No.2
Date Installed: 04/01/1983

Tank ID: 2
Tank Status: Permanently Closed
Tank Capacity: 2000
Tank Substance: Unknown
Date Installed: 10/09/1984

Site Detail Report

Target Property: 1144 EDDY ST
PROVIDENCE, RI 02905

JOB: NA

RCRA-SQG

EDR ID: 1001489873 **DIST/DIR:** 0.210 East **ELEVATION:** 29 **MAP ID:** P61

NAME: QUINLAN COMPANIES THE **Rev:** 03/22/2021
ADDRESS: 125 ERNEST ST **ID/Status:** RIR000015115
PROVIDENCE, RI 02905
PROVIDENCE
SOURCE: US Environmental Protection Agency

RCRA-SQG:

Date Form Received by Agency: 1999-04-19 00:00:00.0
Handler Name: QUINLAN COMPANIES THE
Handler Address: 125 ERNEST ST
Handler City,State,Zip: PROVIDENCE, RI 02905
EPA ID: RIR000015115
Contact Name: THOMAS QUINLAN
Contact Address: 125 ERNEST ST
Contact City,State,Zip: PROVIDENCE, RI 02905
Contact Telephone: 401-461-5353
Contact Fax: Not reported
Contact Email: Not reported
Contact Title: Not reported
EPA Region: 01
Land Type: Private
Federal Waste Generator Description: Small Quantity Generator
Non-Notifier: Not reported
Biennial Report Cycle: Not reported
Accessibility: Not reported
Active Site Indicator: Handler Activities
State District Owner: Not reported
State District: Not reported
Mailing Address: ERNEST ST
Mailing City,State,Zip: PROVIDENCE, RI 02905
Owner Name: THOMAS QUINLAN
Owner Type: Private
Operator Name: Not reported
Operator Type: Not reported
Short-Term Generator Activity: No
Importer Activity: No
Mixed Waste Generator: No
Transporter Activity: No
Transfer Facility Activity: No
Recycler Activity with Storage: No
Small Quantity On-Site Burner Exemption: No
Smelting Melting and Refining Furnace Exemption: No
Underground Injection Control: No
Off-Site Waste Receipt: No
Universal Waste Indicator: No
Universal Waste Destination Facility: No
Federal Universal Waste: No
Active Site Fed-Reg Treatment Storage and Disposal Facility: Not reported
Active Site Converter Treatment storage and Disposal Facility: Not reported
Active Site State-Reg Treatment Storage and Disposal Facility: Not reported

- Continued on next page -

Site Detail Report

Target Property: 1144 EDDY ST
PROVIDENCE, RI 02905

JOB: NA

RCRA-SQG

EDR ID: 1001489873 **DIST/DIR:** 0.210 East **ELEVATION:** 29 **MAP ID:** P61

NAME: QUINLAN COMPANIES THE **Rev:** 03/22/2021
ADDRESS: 125 ERNEST ST **ID/Status:** RIR000015115
PROVIDENCE, RI 02905
PROVIDENCE
SOURCE: US Environmental Protection Agency

Active Site State-Reg Handler: ---
Federal Facility Indicator: Not reported
Hazardous Secondary Material Indicator: NN
Sub-Part K Indicator: Not reported
Commercial TSD Indicator: No
Treatment Storage and Disposal Type: Not reported
2018 GPRA Permit Baseline: Not on the Baseline
2018 GPRA Renewals Baseline: Not on the Baseline
Permit Renewals Workload Universe: Not reported
Permit Workload Universe: Not reported
Permit Progress Universe: Not reported
Post-Closure Workload Universe: Not reported
Closure Workload Universe: Not reported
202 GPRA Corrective Action Baseline: No
Corrective Action Workload Universe: No
Subject to Corrective Action Universe: No
Non-TSDFs Where RCRA CA has Been Imposed Universe: No
TSDFs Potentially Subject to CA Under 3004 (u)/(v) Universe: No
TSDFs Only Subject to CA under Discretionary Auth Universe: No
Corrective Action Priority Ranking: No NCAPS ranking
Environmental Control Indicator: No
Institutional Control Indicator: No
Human Exposure Controls Indicator: N/A
Groundwater Controls Indicator: N/A
Operating TSDF Universe: Not reported
Full Enforcement Universe: Not reported
Significant Non-Complier Universe: No
Unaddressed Significant Non-Complier Universe: No
Addressed Significant Non-Complier Universe: No
Significant Non-Complier With a Compliance Schedule Universe: No
Financial Assurance Required: Not reported
Handler Date of Last Change: 2014-08-20 00:00:00.0
Recognized Trader-Importer: No
Recognized Trader-Exporter: No
Importer of Spent Lead Acid Batteries: No
Exporter of Spent Lead Acid Batteries: No
Recycler Activity Without Storage: Not reported
Manifest Broker: Not reported
Sub-Part P Indicator: No

Hazardous Waste Summary:
Waste Code: D011
Waste Description: SILVER

- Continued on next page -

Site Detail Report

Target Property: 1144 EDDY ST
PROVIDENCE, RI 02905

JOB: NA

RCRA-SQG

EDR ID: 1001489873 **DIST/DIR:** 0.210 East **ELEVATION:** 29 **MAP ID:** P61

NAME: QUINLAN COMPANIES THE **Rev:** 03/22/2021
ADDRESS: 125 ERNEST ST **ID/Status:** RIR000015115
PROVIDENCE, RI 02905
PROVIDENCE
SOURCE: US Environmental Protection Agency

Handler - Owner Operator:

Owner/Operator Indicator: Owner
Owner/Operator Name: THOMAS QUINLAN
Legal Status: Private
Date Became Current: Not reported
Date Ended Current: Not reported
Owner/Operator Address: 125 ERNEST ST
Owner/Operator City,State,Zip: PROVIDENCE, RI 02905
Owner/Operator Telephone: 401-461-5353
Owner/Operator Telephone Ext: Not reported
Owner/Operator Fax: Not reported
Owner/Operator Email: Not reported

Historic Generators:

Receive Date: 1999-04-19 00:00:00.0
Handler Name: QUINLAN COMPANIES THE
Federal Waste Generator Description: Small Quantity Generator
State District Owner: Not reported
Large Quantity Handler of Universal Waste: No
Recognized Trader Importer: No
Recognized Trader Exporter: No
Spent Lead Acid Battery Importer: No
Spent Lead Acid Battery Exporter: No
Current Record: Yes
Non Storage Recycler Activity: Not reported
Electronic Manifest Broker: Not reported

List of NAICS Codes and Descriptions:

NAICS Codes: No NAICS Codes Found

Facility Has Received Notices of Violation:

Found Violation: Yes
Agency Which Determined Violation: State
Violation Short Description: Listing - General
Date Violation was Determined: 2014-03-05 00:00:00.0
Actual Return to Compliance Date: 2014-11-25 00:00:00.0
Return to Compliance Qualifier: Documented
Violation Responsible Agency: State
Scheduled Compliance Date: 2014-12-01 00:00:00.0
Enforcement Identifier: 001
Date of Enforcement Action: 2014-10-24 00:00:00.0
Enforcement Responsible Agency: State
Enforcement Docket Number: HW-14-29

- Continued on next page -

Site Detail Report

Target Property: 1144 EDDY ST
PROVIDENCE, RI 02905

JOB: NA

RCRA-SQG

EDR ID: 1001489873 **DIST/DIR:** 0.210 East **ELEVATION:** 29 **MAP ID:** P61

NAME: QUINLAN COMPANIES THE

Rev: 03/22/2021

ADDRESS: 125 ERNEST ST
PROVIDENCE, RI 02905
PROVIDENCE

ID/Status: RIR000015115

SOURCE: US Environmental Protection Agency

Enforcement Attorney: Not reported
Corrective Action Component: No
Appeal Initiated Date: Not reported
Appeal Resolution Date: Not reported
Disposition Status Date: Not reported
Disposition Status: Not reported
Disposition Status Description: Not reported
Consent/Final Order Sequence Number: Not reported
Consent/Final Order Respondent Name: Not reported
Consent/Final Order Lead Agency: Not reported
Enforcement Type: WRITTEN INFORMAL
Enforcement Responsible Person: RJNRI
Enforcement Responsible Sub-Organization: HW
SEP Sequence Number: Not reported
SEP Expenditure Amount: Not reported
SEP Scheduled Completion Date: Not reported
SEP Actual Date: Not reported
SEP Defaulted Date: Not reported
SEP Type: Not reported
SEP Type Description: Not reported
Proposed Amount: Not reported
Final Monetary Amount: Not reported
Paid Amount: Not reported
Final Count: Not reported
Final Amount: Not reported

Evaluation Action Summary:

Evaluation Date: 2014-03-05 00:00:00.0
Evaluation Responsible Agency: State
Found Violation: Yes
Evaluation Type Description: COMPLIANCE EVALUATION INSPECTION ON-SITE
Evaluation Responsible Person Identifier: RJNRI
Evaluation Responsible Sub-Organization: HW
Actual Return to Compliance Date: 2014-11-25 00:00:00.0
Scheduled Compliance Date: 2014-12-01 00:00:00.0
Date of Request: Not reported
Date Response Received: Not reported
Request Agency: Not reported
Former Citation: Not reported

Site Detail Report

Target Property: 1144 EDDY ST
PROVIDENCE, RI 02905

JOB: NA

UST

EDR ID: U004154972 **DIST/DIR:** 0.216 ESE **ELEVATION:** 48 **MAP ID:** M62

NAME: EDGEWOOD PROPERTIES

Rev: 03/01/2021

ADDRESS: 78 BAKER ST
PROVIDENCE, RI

ID/Status: UST-4397
ID/Status: Permanently Closed

SOURCE: RI Department of Environmental Management

UST:

Name: EDGEWOOD PROPERTIES
Address: 78 BAKER ST
City: PROVIDENCE
Facility ID: UST-4397
Facility Class: Commercials

Tank ID: 1
Tank Status: Permanently Closed
Tank Capacity: 2000
Tank Substance: Heating Oil No.2
Date Installed: 10/09/1984

Site Detail Report

Target Property: 1144 EDDY ST
PROVIDENCE, RI 02905

JOB: NA

RCRA NonGen / NLR

EDR ID: 1000186223 **DIST/DIR:** 0.218 ESE **ELEVATION:** 48 **MAP ID:** O63

NAME: LINDEN & CO INC **Rev:** 03/22/2021
ADDRESS: 72 BAKER ST **ID/Status:** RID051507705
PROVIDENCE, RI 02905
PROVIDENCE
SOURCE: US Environmental Protection Agency

RCRA NonGen / NLR:
Date Form Received by Agency: 2007-07-27 00:00:00.0
Handler Name: LINDEN & CO INC
Handler Address: 72 BAKER ST
Handler City,State,Zip: PROVIDENCE, RI 02905
EPA ID: RID051507705
Contact Name: BARRY P JORDAN
Contact Address: 72 BAKER ST
Contact City,State,Zip: PROVIDENCE, RI 02905
Contact Telephone: 401-461-7770
Contact Fax: Not reported
Contact Email: Not reported
Contact Title: Not reported
EPA Region: 01
Land Type: Private
Federal Waste Generator Description: Not reported
Non-Notifier: Not reported
Biennial Report Cycle: Not reported
Accessibility: Not reported
Active Site Indicator: Not reported
State District Owner: Not reported
State District: Not reported
Mailing Address: BAKER ST
Mailing City,State,Zip: PROVIDENCE, RI 02905
Owner Name: OWNERNAME
Owner Type: Private
Operator Name: Not reported
Operator Type: Not reported
Short-Term Generator Activity: No
Importer Activity: No
Mixed Waste Generator: No
Transporter Activity: No
Transfer Facility Activity: No
Recycler Activity with Storage: No
Small Quantity On-Site Burner Exemption: No
Smelting Melting and Refining Furnace Exemption: No
Underground Injection Control: No
Off-Site Waste Receipt: No
Universal Waste Indicator: No
Universal Waste Destination Facility: No
Federal Universal Waste: No
Active Site Fed-Reg Treatment Storage and Disposal Facility: Not reported
Active Site Converter Treatment storage and Disposal Facility: Not reported
Active Site State-Reg Treatment Storage and Disposal Facility: Not reported

- Continued on next page -

Site Detail Report

Target Property: 1144 EDDY ST
PROVIDENCE, RI 02905

JOB: NA

RCRA NonGen / NLR

EDR ID: 1000186223 **DIST/DIR:** 0.218 ESE **ELEVATION:** 48 **MAP ID:** O63

NAME: LINDEN & CO INC

Rev: 03/22/2021

ADDRESS: 72 BAKER ST
PROVIDENCE, RI 02905
PROVIDENCE

ID/Status: RID051507705

SOURCE: US Environmental Protection Agency

Active Site State-Reg Handler: ---
Federal Facility Indicator: Not reported
Hazardous Secondary Material Indicator: NN
Sub-Part K Indicator: Not reported
Commercial TSD Indicator: No
Treatment Storage and Disposal Type: Not reported
2018 GPRA Permit Baseline: Not on the Baseline
2018 GPRA Renewals Baseline: Not on the Baseline
Permit Renewals Workload Universe: Not reported
Permit Workload Universe: Not reported
Permit Progress Universe: Not reported
Post-Closure Workload Universe: Not reported
Closure Workload Universe: Not reported
202 GPRA Corrective Action Baseline: No
Corrective Action Workload Universe: No
Subject to Corrective Action Universe: No
Non-TSDFs Where RCRA CA has Been Imposed Universe: No
TSDFs Potentially Subject to CA Under 3004 (u)/(v) Universe: No
TSDFs Only Subject to CA under Discretionary Auth Universe: No
Corrective Action Priority Ranking: No NCAPS ranking
Environmental Control Indicator: No
Institutional Control Indicator: No
Human Exposure Controls Indicator: N/A
Groundwater Controls Indicator: N/A
Operating TSDF Universe: Not reported
Full Enforcement Universe: Not reported
Significant Non-Complier Universe: No
Unaddressed Significant Non-Complier Universe: No
Addressed Significant Non-Complier Universe: No
Significant Non-Complier With a Compliance Schedule Universe: No
Financial Assurance Required: Not reported
Handler Date of Last Change: 2007-09-27 08:55:41.0
Recognized Trader-Importer: No
Recognized Trader-Exporter: No
Importer of Spent Lead Acid Batteries: No
Exporter of Spent Lead Acid Batteries: No
Recycler Activity Without Storage: Not reported
Manifest Broker: Not reported
Sub-Part P Indicator: No

Hazardous Waste Summary:

Waste Code: D001

Waste Description: IGNITABLE WASTE

- Continued on next page -

Site Detail Report

Target Property: 1144 EDDY ST
PROVIDENCE, RI 02905

JOB: NA

RCRA NonGen / NLR

EDR ID: 1000186223 **DIST/DIR:** 0.218 ESE **ELEVATION:** 48 **MAP ID:** O63

NAME: LINDEN & CO INC **Rev:** 03/22/2021
ADDRESS: 72 BAKER ST **ID/Status:** RID051507705
PROVIDENCE, RI 02905
PROVIDENCE
SOURCE: US Environmental Protection Agency

Waste Code: F002
Waste Description: THE FOLLOWING SPENT HALOGENATED SOLVENTS: TETRACHLOROETHYLENE, METHYLENE CHLORIDE, TRICHLOROETHYLENE, 1,1,1-TRICHLOROETHANE, CHLOROBENZENE, 1,1,2-TRICHLORO-1,2,2-TRIFLUOROETHANE, ORTHO-DICHLOROBENZENE, TRICHLOROFLUOROMETHANE, AND 1,1,2, TRICHLOROETHANE; ALL SPENT SOLVENT MIXTURES/BLENDS CONTAINING, BEFORE USE, A TOTAL OF TEN PERCENT OR MORE (BY VOLUME) OF ONE OR MORE OF THE ABOVE HALOGENATED SOLVENTS OR THOSE SOLVENTS LISTED IN F001, F004, AND F005; AND STILL BOTTOMS FROM THE RECOVERY OF THESE SPENT SOLVENTS AND SPENT SOLVENT MIXTURES.

Handler - Owner Operator:
Owner/Operator Indicator: Owner
Owner/Operator Name: OWNERNAME
Legal Status: Private
Date Became Current: Not reported
Date Ended Current: Not reported
Owner/Operator Address: OWNERSTREET
Owner/Operator City,State,Zip: OWNERCITY, RI 99999
Owner/Operator Telephone: 401-555-1212
Owner/Operator Telephone Ext: Not reported
Owner/Operator Fax: Not reported
Owner/Operator Email: Not reported

Owner/Operator Indicator: Owner
Owner/Operator Name: OWNERNAME
Legal Status: Private
Date Became Current: Not reported
Date Ended Current: Not reported
Owner/Operator Address: OWNERSTREET
Owner/Operator City,State,Zip: OWNERCITY, RI 99999
Owner/Operator Telephone: 401-555-1212
Owner/Operator Telephone Ext: Not reported
Owner/Operator Fax: Not reported
Owner/Operator Email: Not reported

Historic Generators:
Receive Date: 2007-07-27 00:00:00.0
Handler Name: LINDEN & CO INC
Federal Waste Generator Description: Not reported
State District Owner: Not reported
Large Quantity Handler of Universal Waste: No
Recognized Trader Importer: No
Recognized Trader Exporter: No

- Continued on next page -

Site Detail Report

Target Property: 1144 EDDY ST
PROVIDENCE, RI 02905

JOB: NA

RCRA NonGen / NLR

EDR ID: 1000186223 **DIST/DIR:** 0.218 ESE **ELEVATION:** 48 **MAP ID:** O63

NAME: LINDEN & CO INC

Rev: 03/22/2021

ADDRESS: 72 BAKER ST
PROVIDENCE, RI 02905
PROVIDENCE

ID/Status: RID051507705

SOURCE: US Environmental Protection Agency

Spent Lead Acid Battery Importer: No
Spent Lead Acid Battery Exporter: No
Current Record: Yes
Non Storage Recycler Activity: Not reported
Electronic Manifest Broker: Not reported

Receive Date: 1981-07-06 00:00:00.0
Handler Name: LINDEN & CO INC
Federal Waste Generator Description: Small Quantity Generator
State District Owner: Not reported
Large Quantity Handler of Universal Waste: No
Recognized Trader Importer: No
Recognized Trader Exporter: No
Spent Lead Acid Battery Importer: No
Spent Lead Acid Battery Exporter: No
Current Record: No
Non Storage Recycler Activity: Not reported
Electronic Manifest Broker: Not reported

List of NAICS Codes and Descriptions:
NAICS Code: 332721
NAICS Description: PRECISION TURNED PRODUCT MANUFACTURING

Facility Has Received Notices of Violations:
Violations: No Violations Found

Evaluation Action Summary:
Evaluations: No Evaluations Found

Site Detail Report

Target Property: 1144 EDDY ST
PROVIDENCE, RI 02905

JOB: NA

UST

EDR ID: U001212709 **DIST/DIR:** 0.222 ESE **ELEVATION:** 45 **MAP ID:** O64

NAME: ARGONNE JEWELRY CO., INC.
ADDRESS: 45 BAKER ST
PROVIDENCE, RI

Rev: 03/01/2021
ID/Status: UST-2626
ID/Status: Permanently Closed

SOURCE: RI Department of Environmental Management

UST:
Name: ARGONNE JEWELRY CO., INC.
Address: 45 BAKER ST
City: PROVIDENCE
Facility ID: UST-2626
Facility Class: Industrial

Tank ID: 1
Tank Status: Permanently Closed
Tank Capacity: 1500
Tank Substance: Heating Oil No.2
Date Installed: 06/01/1958

Site Detail Report

Target Property: 1144 EDDY ST
PROVIDENCE, RI 02905

JOB: NA

RCRA NonGen / NLR

EDR ID: 1000445324 **DIST/DIR:** 0.232 North **ELEVATION:** 46 **MAP ID:** Q65

NAME: IDEAL PLATING & POLISHING CO **Rev:** 03/22/2021
ADDRESS: 61 BLUNDELL ST **ID/Status:** RID987472883
PROVIDENCE, RI 02905
PROVIDENCE
SOURCE: US Environmental Protection Agency

RCRA NonGen / NLR:
Date Form Received by Agency: 1990-06-01 00:00:00.0
Handler Name: IDEAL PLATING & POLISHING CO
Handler Address: 61 BLUNDELL ST
Handler City,State,Zip: PROVIDENCE, RI 02905
EPA ID: RID987472883
Contact Name: EMILIO SQUILLANTE
Contact Address: 61 BLUNDELL ST
Contact City,State,Zip: PROVIDENCE, RI 02905
Contact Telephone: 401-781-4930
Contact Fax: Not reported
Contact Email: Not reported
Contact Title: Not reported
EPA Region: 01
Land Type: Not reported
Federal Waste Generator Description: Not a generator, verified
Non-Notifier: Not reported
Biennial Report Cycle: Not reported
Accessibility: Not reported
Active Site Indicator: Not reported
State District Owner: Not reported
State District: Not reported
Mailing Address: BLUNDELL ST
Mailing City,State,Zip: PROVIDENCE, RI 02905
Owner Name: EMILIO SQUILLANTE
Owner Type: Private
Operator Name: Not reported
Operator Type: Not reported
Short-Term Generator Activity: No
Importer Activity: No
Mixed Waste Generator: No
Transporter Activity: No
Transfer Facility Activity: No
Recycler Activity with Storage: No
Small Quantity On-Site Burner Exemption: No
Smelting Melting and Refining Furnace Exemption: No
Underground Injection Control: No
Off-Site Waste Receipt: No
Universal Waste Indicator: No
Universal Waste Destination Facility: No
Federal Universal Waste: No
Active Site Fed-Reg Treatment Storage and Disposal Facility: Not reported
Active Site Converter Treatment storage and Disposal Facility: Not reported
Active Site State-Reg Treatment Storage and Disposal Facility: Not reported

- Continued on next page -

Site Detail Report

Target Property: 1144 EDDY ST
PROVIDENCE, RI 02905

JOB: NA

RCRA NonGen / NLR

EDR ID: 1000445324 **DIST/DIR:** 0.232 North **ELEVATION:** 46 **MAP ID:** Q65

NAME: IDEAL PLATING & POLISHING CO **Rev:** 03/22/2021
ADDRESS: 61 BLUNDELL ST **ID/Status:** RID987472883
PROVIDENCE, RI 02905
PROVIDENCE
SOURCE: US Environmental Protection Agency

Active Site State-Reg Handler: ---
Federal Facility Indicator: Not reported
Hazardous Secondary Material Indicator: NN
Sub-Part K Indicator: Not reported
Commercial TSD Indicator: No
Treatment Storage and Disposal Type: Not reported
2018 GPRA Permit Baseline: Not on the Baseline
2018 GPRA Renewals Baseline: Not on the Baseline
Permit Renewals Workload Universe: Not reported
Permit Workload Universe: Not reported
Permit Progress Universe: Not reported
Post-Closure Workload Universe: Not reported
Closure Workload Universe: Not reported
202 GPRA Corrective Action Baseline: No
Corrective Action Workload Universe: No
Subject to Corrective Action Universe: No
Non-TSDFs Where RCRA CA has Been Imposed Universe: No
TSDFs Potentially Subject to CA Under 3004 (u)/(v) Universe: No
TSDFs Only Subject to CA under Discretionary Auth Universe: No
Corrective Action Priority Ranking: No NCAPS ranking
Environmental Control Indicator: No
Institutional Control Indicator: No
Human Exposure Controls Indicator: N/A
Groundwater Controls Indicator: N/A
Operating TSDF Universe: Not reported
Full Enforcement Universe: Not reported
Significant Non-Complier Universe: No
Unaddressed Significant Non-Complier Universe: No
Addressed Significant Non-Complier Universe: No
Significant Non-Complier With a Compliance Schedule Universe: No
Financial Assurance Required: Not reported
Handler Date of Last Change: 2000-09-02 11:51:35.0
Recognized Trader-Importer: No
Recognized Trader-Exporter: No
Importer of Spent Lead Acid Batteries: No
Exporter of Spent Lead Acid Batteries: No
Recycler Activity Without Storage: Not reported
Manifest Broker: Not reported
Sub-Part P Indicator: No

Hazardous Waste Summary:

Waste Code: F007

Waste Description: SPENT CYANIDE PLATING BATH SOLUTIONS FROM ELECTROPLATING OPERATIONS.

- Continued on next page -

Site Detail Report

Target Property: 1144 EDDY ST
PROVIDENCE, RI 02905

JOB: NA

RCRA NonGen / NLR

EDR ID: 1000445324 **DIST/DIR:** 0.232 North **ELEVATION:** 46 **MAP ID:** Q65

NAME: IDEAL PLATING & POLISHING CO

Rev: 03/22/2021

ADDRESS: 61 BLUNDELL ST
PROVIDENCE, RI 02905
PROVIDENCE

ID/Status: RID987472883

SOURCE: US Environmental Protection Agency

Handler - Owner Operator:

Owner/Operator Indicator: Owner

Owner/Operator Name: EMILIO SQUILLANTE

Legal Status: Private

Date Became Current: Not reported

Date Ended Current: Not reported

Owner/Operator Address: OWNERSTREET

Owner/Operator City,State,Zip: OWNERCITY, RI

Owner/Operator Telephone: 401-555-1212

Owner/Operator Telephone Ext: Not reported

Owner/Operator Fax: Not reported

Owner/Operator Email: Not reported

Historic Generators:

Receive Date: 1990-06-01 00:00:00.0

Handler Name: IDEAL PLATING & POLISHING CO

Federal Waste Generator Description: Not a generator, verified

State District Owner: Not reported

Large Quantity Handler of Universal Waste: No

Recognized Trader Importer: No

Recognized Trader Exporter: No

Spent Lead Acid Battery Importer: No

Spent Lead Acid Battery Exporter: No

Current Record: Yes

Non Storage Recycler Activity: Not reported

Electronic Manifest Broker: Not reported

List of NAICS Codes and Descriptions:

NAICS Code: 332813

NAICS Description: ELECTROPLATING, PLATING, POLISHING, ANODIZING, AND COLORING

Facility Has Received Notices of Violations:

Violations: No Violations Found

Evaluation Action Summary:

Evaluations: No Evaluations Found

Site Detail Report

Target Property: 1144 EDDY ST
PROVIDENCE, RI 02905

JOB: NA

RCRA-SQG

EDR ID: 1016678716 **DIST/DIR:** 0.235 SSW **ELEVATION:** 59 **MAP ID:** R66

NAME: FAMILY DOLLAR #2190
ADDRESS: 1280 BROAD ST
PROVIDENCE, RI 02905
PROVIDENCE

Rev: 03/22/2021
ID/Status: RIR000512648

SOURCE: US Environmental Protection Agency

RCRA-SQG:

Date Form Received by Agency: 2014-03-07 00:00:00.0
Handler Name: FAMILY DOLLAR #2190
Handler Address: 1280 BROAD ST
Handler City,State,Zip: PROVIDENCE, RI 02905
EPA ID: RIR000512648
Contact Name: JAMIE POPE
Contact Address: Not reported
Contact City,State,Zip: Not reported
Contact Telephone: 704-708-1845
Contact Fax: Not reported
Contact Email: Not reported
Contact Title: TAX SPECIALIST
EPA Region: 01
Land Type: Private
Federal Waste Generator Description: Small Quantity Generator
Non-Notifier: Not reported
Biennial Report Cycle: Not reported
Accessibility: Not reported
Active Site Indicator: Handler Activities
State District Owner: Not reported
State District: Not reported
Mailing Address: PO BOX 1017
Mailing City,State,Zip: CHARLOTTE, NC 28201
Owner Name: COST REALTY
Owner Type: Private
Operator Name: FAMILY DOLLAR STORES OF RI INC
Operator Type: Private
Short-Term Generator Activity: No
Importer Activity: No
Mixed Waste Generator: No
Transporter Activity: No
Transfer Facility Activity: No
Recycler Activity with Storage: No
Small Quantity On-Site Burner Exemption: No
Smelting Melting and Refining Furnace Exemption: No
Underground Injection Control: No
Off-Site Waste Receipt: No
Universal Waste Indicator: No
Universal Waste Destination Facility: No
Federal Universal Waste: No
Active Site Fed-Reg Treatment Storage and Disposal Facility: Not reported
Active Site Converter Treatment storage and Disposal Facility: Not reported
Active Site State-Reg Treatment Storage and Disposal Facility: Not reported

- Continued on next page -

Site Detail Report

Target Property: 1144 EDDY ST
PROVIDENCE, RI 02905

JOB: NA

RCRA-SQG

EDR ID: 1016678716 **DIST/DIR:** 0.235 SSW **ELEVATION:** 59 **MAP ID:** R66

NAME: FAMILY DOLLAR #2190

Rev: 03/22/2021

ADDRESS: 1280 BROAD ST
PROVIDENCE, RI 02905
PROVIDENCE

ID/Status: RIR000512648

SOURCE: US Environmental Protection Agency

Active Site State-Reg Handler: ---
Federal Facility Indicator: Not reported
Hazardous Secondary Material Indicator: NN
Sub-Part K Indicator: Not reported
Commercial TSD Indicator: No
Treatment Storage and Disposal Type: Not reported
2018 GPRA Permit Baseline: Not on the Baseline
2018 GPRA Renewals Baseline: Not on the Baseline
Permit Renewals Workload Universe: Not reported
Permit Workload Universe: Not reported
Permit Progress Universe: Not reported
Post-Closure Workload Universe: Not reported
Closure Workload Universe: Not reported
202 GPRA Corrective Action Baseline: No
Corrective Action Workload Universe: No
Subject to Corrective Action Universe: No
Non-TSDFs Where RCRA CA has Been Imposed Universe: No
TSDFs Potentially Subject to CA Under 3004 (u)/(v) Universe: No
TSDFs Only Subject to CA under Discretionary Auth Universe: No
Corrective Action Priority Ranking: No NCAPS ranking
Environmental Control Indicator: No
Institutional Control Indicator: No
Human Exposure Controls Indicator: N/A
Groundwater Controls Indicator: N/A
Operating TSDF Universe: Not reported
Full Enforcement Universe: Not reported
Significant Non-Complier Universe: No
Unaddressed Significant Non-Complier Universe: No
Addressed Significant Non-Complier Universe: No
Significant Non-Complier With a Compliance Schedule Universe: No
Financial Assurance Required: Not reported
Handler Date of Last Change: 2014-05-01 10:37:39.0
Recognized Trader-Importer: No
Recognized Trader-Exporter: No
Importer of Spent Lead Acid Batteries: No
Exporter of Spent Lead Acid Batteries: No
Recycler Activity Without Storage: Not reported
Manifest Broker: Not reported
Sub-Part P Indicator: No

Hazardous Waste Summary:

Waste Code: D001

Waste Description: IGNITABLE WASTE

- Continued on next page -

Site Detail Report

Target Property: 1144 EDDY ST
PROVIDENCE, RI 02905

JOB: NA

RCRA-SQG

EDR ID: 1016678716 **DIST/DIR:** 0.235 SSW **ELEVATION:** 59 **MAP ID:** R66

NAME: FAMILY DOLLAR #2190

Rev: 03/22/2021

ADDRESS: 1280 BROAD ST
PROVIDENCE, RI 02905
PROVIDENCE

ID/Status: RIR000512648

SOURCE: US Environmental Protection Agency

Waste Code: D002
Waste Description: CORROSIVE WASTE

Waste Code: D003
Waste Description: REACTIVE WASTE

Handler - Owner Operator:
Owner/Operator Indicator: Operator
Owner/Operator Name: FAMILY DOLLAR STORES OF RI INC
Legal Status: Private
Date Became Current: 1994-02-02 00:00:00.
Date Ended Current: Not reported
Owner/Operator Address: Not reported
Owner/Operator City,State,Zip: Not reported
Owner/Operator Telephone: Not reported
Owner/Operator Telephone Ext: Not reported
Owner/Operator Fax: Not reported
Owner/Operator Email: Not reported

Owner/Operator Indicator: Owner
Owner/Operator Name: COST REALTY
Legal Status: Private
Date Became Current: 1980-01-01 00:00:00.
Date Ended Current: Not reported
Owner/Operator Address: Not reported
Owner/Operator City,State,Zip: Not reported
Owner/Operator Telephone: Not reported
Owner/Operator Telephone Ext: Not reported
Owner/Operator Fax: Not reported
Owner/Operator Email: Not reported

Historic Generators:
Receive Date: 2014-03-07 00:00:00.0
Handler Name: FAMILY DOLLAR #2190
Federal Waste Generator Description: Small Quantity Generator
State District Owner: Not reported
Large Quantity Handler of Universal Waste: No
Recognized Trader Importer: No
Recognized Trader Exporter: No
Spent Lead Acid Battery Importer: No
Spent Lead Acid Battery Exporter: No
Current Record: Yes
Non Storage Recycler Activity: Not reported
Electronic Manifest Broker: Not reported

- Continued on next page -

Site Detail Report

Target Property: 1144 EDDY ST
PROVIDENCE, RI 02905

JOB: NA

RCRA-SQG

EDR ID: 1016678716 **DIST/DIR:** 0.235 SSW **ELEVATION:** 59 **MAP ID:** R66

NAME: FAMILY DOLLAR #2190

Rev: 03/22/2021

ADDRESS: 1280 BROAD ST
PROVIDENCE, RI 02905
PROVIDENCE

ID/Status: RIR000512648

SOURCE: US Environmental Protection Agency

List of NAICS Codes and Descriptions:

NAICS Code: 45399

NAICS Description: ALL OTHER MISCELLANEOUS STORE RETAILERS

Facility Has Received Notices of Violations:

Violations: No Violations Found

Evaluation Action Summary:

Evaluations: No Evaluations Found

Site Detail Report

Target Property: 1144 EDDY ST
PROVIDENCE, RI 02905

JOB: NA

RCRA NonGen / NLR

EDR ID: 1000456692 **DIST/DIR:** 0.241 ESE **ELEVATION:** 48 **MAP ID:** O67

NAME: MARSHALL & WILLIAMS PRODUCTS INC **Rev:** 03/22/2021
ADDRESS: 46 BAKER ST **ID/Status:** RID987475159
PROVIDENCE, RI 02905
PROVIDENCE
SOURCE: US Environmental Protection Agency

RCRA NonGen / NLR:
Date Form Received by Agency: 2007-07-27 00:00:00.0
Handler Name: MARSHALL & WILLIAMS PRODUCTS INC
Handler Address: 46 BAKER ST
Handler City,State,Zip: PROVIDENCE, RI 02905
EPA ID: RID987475159
Contact Name: MICHAEL BURNS
Contact Address: 46 BAKER ST
Contact City,State,Zip: PROVIDENCE, RI 02905
Contact Telephone: 401-461-3450
Contact Fax: Not reported
Contact Email: Not reported
Contact Title: Not reported
EPA Region: 01
Land Type: Not reported
Federal Waste Generator Description: Not reported
Non-Notifier: Not reported
Biennial Report Cycle: Not reported
Accessibility: Not reported
Active Site Indicator: Not reported
State District Owner: Not reported
State District: Not reported
Mailing Address: BAKER ST
Mailing City,State,Zip: PROVIDENCE, RI 02905
Owner Name: MACPHERSON LLOYD V
Owner Type: Private
Operator Name: OPERNAME
Operator Type: Private
Short-Term Generator Activity: No
Importer Activity: No
Mixed Waste Generator: No
Transporter Activity: No
Transfer Facility Activity: No
Recycler Activity with Storage: No
Small Quantity On-Site Burner Exemption: No
Smelting Melting and Refining Furnace Exemption: No
Underground Injection Control: No
Off-Site Waste Receipt: No
Universal Waste Indicator: No
Universal Waste Destination Facility: No
Federal Universal Waste: No
Active Site Fed-Reg Treatment Storage and Disposal Facility: Not reported
Active Site Converter Treatment storage and Disposal Facility: Not reported
Active Site State-Reg Treatment Storage and Disposal Facility: Not reported

- Continued on next page -

Site Detail Report

Target Property: 1144 EDDY ST
PROVIDENCE, RI 02905

JOB: NA

RCRA NonGen / NLR

EDR ID: 1000456692 **DIST/DIR:** 0.241 ESE **ELEVATION:** 48 **MAP ID:** O67

NAME: MARSHALL & WILLIAMS PRODUCTS INC **Rev:** 03/22/2021
ADDRESS: 46 BAKER ST **ID/Status:** RID987475159
PROVIDENCE, RI 02905
PROVIDENCE
SOURCE: US Environmental Protection Agency

Active Site State-Reg Handler: ---
Federal Facility Indicator: Not reported
Hazardous Secondary Material Indicator: NN
Sub-Part K Indicator: Not reported
Commercial TSD Indicator: No
Treatment Storage and Disposal Type: Not reported
2018 GPRA Permit Baseline: Not on the Baseline
2018 GPRA Renewals Baseline: Not on the Baseline
Permit Renewals Workload Universe: Not reported
Permit Workload Universe: Not reported
Permit Progress Universe: Not reported
Post-Closure Workload Universe: Not reported
Closure Workload Universe: Not reported
202 GPRA Corrective Action Baseline: No
Corrective Action Workload Universe: No
Subject to Corrective Action Universe: No
Non-TSDFs Where RCRA CA has Been Imposed Universe: No
TSDFs Potentially Subject to CA Under 3004 (u)/(v) Universe: No
TSDFs Only Subject to CA under Discretionary Auth Universe: No
Corrective Action Priority Ranking: No NCAPS ranking
Environmental Control Indicator: No
Institutional Control Indicator: No
Human Exposure Controls Indicator: N/A
Groundwater Controls Indicator: N/A
Operating TSDF Universe: Not reported
Full Enforcement Universe: Not reported
Significant Non-Complier Universe: No
Unaddressed Significant Non-Complier Universe: No
Addressed Significant Non-Complier Universe: No
Significant Non-Complier With a Compliance Schedule Universe: No
Financial Assurance Required: Not reported
Handler Date of Last Change: 2007-09-27 09:20:32.0
Recognized Trader-Importer: No
Recognized Trader-Exporter: No
Importer of Spent Lead Acid Batteries: No
Exporter of Spent Lead Acid Batteries: No
Recycler Activity Without Storage: Not reported
Manifest Broker: Not reported
Sub-Part P Indicator: No

Hazardous Waste Summary:
Waste Code: D001
Waste Description: IGNITABLE WASTE

- Continued on next page -

Site Detail Report

Target Property: 1144 EDDY ST
PROVIDENCE, RI 02905

JOB: NA

RCRA NonGen / NLR

EDR ID: 1000456692 **DIST/DIR:** 0.241 ESE **ELEVATION:** 48 **MAP ID:** O67

NAME: MARSHALL & WILLIAMS PRODUCTS INC **Rev:** 03/22/2021
ADDRESS: 46 BAKER ST **ID/Status:** RID987475159
PROVIDENCE, RI 02905
PROVIDENCE
SOURCE: US Environmental Protection Agency

Waste Code: F003

Waste Description: THE FOLLOWING SPENT NONHALOGENATED SOLVENTS: XYLENE, ACETONE, ETHYL ACETATE, ETHYL BENZENE, ETHYL ETHER, METHYL ISOBUTYL KETONE, N-BUTYL ALCOHOL, CYCLOHEXANONE, AND METHANOL; ALL SPENT SOLVENT MIXTURES/BLENDS CONTAINING, BEFORE USE, ONLY THE ABOVE SPENT NONHALOGENATED SOLVENTS; AND ALL SPENT SOLVENT MIXTURES/BLENDS CONTAINING, BEFORE USE, ONE OR MORE OF THE ABOVE NONHALOGENATED SOLVENTS, AND A TOTAL OF TEN PERCENT OR MORE (BY VOLUME) OF ONE OR MORE OF THOSE SOLVENTS LISTED IN F001, F002, F004, AND F005; AND STILL BOTTOMS FROM THE RECOVERY OF THESE SPENT SOLVENTS AND SPENT SOLVENT MIXTURES.

Handler - Owner Operator:

Owner/Operator Indicator: Operator
Owner/Operator Name: OPERNAME
Legal Status: Private
Date Became Current: Not reported
Date Ended Current: Not reported
Owner/Operator Address: OPERSTREET
Owner/Operator City,State,Zip: RI
Owner/Operator Telephone: 401-555-1212
Owner/Operator Telephone Ext: Not reported
Owner/Operator Fax: Not reported
Owner/Operator Email: Not reported

Owner/Operator Indicator: Owner
Owner/Operator Name: MACPHERSON LLOYD V
Legal Status: Private
Date Became Current: Not reported
Date Ended Current: Not reported
Owner/Operator Address: OWNERSTREET
Owner/Operator City,State,Zip: OWNERCITY, RI
Owner/Operator Telephone: 401-555-1212
Owner/Operator Telephone Ext: Not reported
Owner/Operator Fax: Not reported
Owner/Operator Email: Not reported

Owner/Operator Indicator: Operator
Owner/Operator Name: OPERNAME
Legal Status: Private
Date Became Current: Not reported
Date Ended Current: Not reported
Owner/Operator Address: OPERSTREET
Owner/Operator City,State,Zip: RI

- Continued on next page -

Site Detail Report

Target Property: 1144 EDDY ST
PROVIDENCE, RI 02905

JOB: NA

RCRA NonGen / NLR

EDR ID: 1000456692 **DIST/DIR:** 0.241 ESE **ELEVATION:** 48 **MAP ID:** O67

NAME: MARSHALL & WILLIAMS PRODUCTS INC **Rev:** 03/22/2021
ADDRESS: 46 BAKER ST **ID/Status:** RID987475159
PROVIDENCE, RI 02905
PROVIDENCE
SOURCE: US Environmental Protection Agency

Owner/Operator Telephone: 401-555-1212
Owner/Operator Telephone Ext: Not reported
Owner/Operator Fax: Not reported
Owner/Operator Email: Not reported

Owner/Operator Indicator: Owner
Owner/Operator Name: MACPHERSON LLOYD V
Legal Status: Private
Date Became Current: Not reported
Date Ended Current: Not reported
Owner/Operator Address: OWNERSTREET
Owner/Operator City,State,Zip: OWNERCITY, RI
Owner/Operator Telephone: 401-555-1212
Owner/Operator Telephone Ext: Not reported
Owner/Operator Fax: Not reported
Owner/Operator Email: Not reported

Historic Generators:
Receive Date: 2007-07-27 00:00:00.0
Handler Name: MARSHALL & WILLIAMS PRODUCTS INC
Federal Waste Generator Description: Not reported
State District Owner: Not reported
Large Quantity Handler of Universal Waste: No
Recognized Trader Importer: No
Recognized Trader Exporter: No
Spent Lead Acid Battery Importer: No
Spent Lead Acid Battery Exporter: No
Current Record: Yes
Non Storage Recycler Activity: Not reported
Electronic Manifest Broker: Not reported

Receive Date: 1990-12-17 00:00:00.0
Handler Name: MARSHALL & WILLIAMS PRODUCTS INC
Federal Waste Generator Description: Small Quantity Generator
State District Owner: Not reported
Large Quantity Handler of Universal Waste: No
Recognized Trader Importer: No
Recognized Trader Exporter: No
Spent Lead Acid Battery Importer: No
Spent Lead Acid Battery Exporter: No
Current Record: No
Non Storage Recycler Activity: Not reported
Electronic Manifest Broker: Not reported

- Continued on next page -

Site Detail Report

Target Property: 1144 EDDY ST
PROVIDENCE, RI 02905

JOB: NA

RCRA NonGen / NLR

EDR ID: 1000456692 **DIST/DIR:** 0.241 ESE **ELEVATION:** 48 **MAP ID:** O67

NAME: MARSHALL & WILLIAMS PRODUCTS INC

Rev: 03/22/2021

ADDRESS: 46 BAKER ST
PROVIDENCE, RI 02905
PROVIDENCE

ID/Status: RID987475159

SOURCE: US Environmental Protection Agency

Receive Date: 2000-03-06 00:00:00.0
Handler Name: MARSHALL & WILLIAMS PRODUCTS INC
Federal Waste Generator Description: Small Quantity Generator
State District Owner: Not reported
Large Quantity Handler of Universal Waste: No
Recognized Trader Importer: No
Recognized Trader Exporter: No
Spent Lead Acid Battery Importer: No
Spent Lead Acid Battery Exporter: No
Current Record: No
Non Storage Recycler Activity: Not reported
Electronic Manifest Broker: Not reported

List of NAICS Codes and Descriptions:
NAICS Code: 333292
NAICS Description: TEXTILE MACHINERY MANUFACTURING

Facility Has Received Notices of Violations:
Violations: No Violations Found

Evaluation Action Summary:
Evaluations: No Evaluations Found

Site Detail Report

Target Property: 1144 EDDY ST
PROVIDENCE, RI 02905

JOB: NA

UST

EDR ID: 1000456692 **DIST/DIR:** 0.241 ESE **ELEVATION:** 48 **MAP ID:** O67

NAME: MARSHALL & WILLIAMS PRODUCTS INC

Rev: 03/01/2021

ADDRESS: 46 BAKER ST
PROVIDENCE, RI 02905
PROVIDENCE

ID/Status: UST-16017
ID/Status: Permanently Closed

SOURCE: RI Department of Environmental Management

UST:

Name: MARSHALL & WILLIAMS
Address: 46 BAKER ST
City: PROVIDENCE
Facility ID: UST-16017
Facility Class: Commercials

Tank ID: 1
Tank Status: Permanently Closed
Tank Capacity: 2500
Tank Substance: Heating Oil No.2
Date Installed: 10/09/1984

Site Detail Report

Target Property: 1144 EDDY ST
PROVIDENCE, RI 02905

JOB: NA

UST

EDR ID: U003916898 **DIST/DIR:** 0.243 North **ELEVATION:** 51 **MAP ID:** Q68

NAME: MERCHANTS IMPORTING, INC.

Rev: 03/01/2021

ADDRESS: 65 PAVILION AVE
PROVIDENCE, RI

ID/Status: UST-19160
ID/Status: Permanently Closed

SOURCE: RI Department of Environmental Management

UST:

Name: MERCHANTS IMPORTING, INC.
Address: 65 PAVILION AVE
City: PROVIDENCE
Facility ID: UST-19160
Facility Class: Commercials

Tank ID: 1
Tank Status: Permanently Closed
Tank Capacity: 1000
Tank Substance: Heating Oil No.2
Date Installed: 10/09/1984

Tank ID: 2
Tank Status: Permanently Closed
Tank Capacity: 5000
Tank Substance: Heating Oil No.6
Date Installed: 10/09/1984

Site Detail Report

Target Property: 1144 EDDY ST
PROVIDENCE, RI 02905

JOB: NA

RCRA NonGen / NLR

EDR ID: 1018281909 **DIST/DIR:** 0.245 West **ELEVATION:** 48 **MAP ID:** 69

NAME: YJ TRANSPORTATION LLC

Rev: 03/22/2021

ADDRESS: 214-216 PAVILION AVE
PROVIDENCE, RI 02905
PROVIDENCE

ID/Status: RIR000514844

SOURCE: US Environmental Protection Agency

RCRA NonGen / NLR:

Date Form Received by Agency: 2016-04-29 00:00:00.0

Handler Name: YJ TRANSPORTATION LLC

Handler Address: 214-216 PAVILION AVE

Handler City,State,Zip: PROVIDENCE, RI 02905

EPA ID: RIR000514844

Contact Name: Not reported

Contact Address: Not reported

Contact City,State,Zip: Not reported

Contact Telephone: Not reported

Contact Fax: Not reported

Contact Email: Not reported

Contact Title: Not reported

EPA Region: 01

Land Type: Private

Federal Waste Generator Description: Not a generator, verified

Non-Notifier: Not reported

Biennial Report Cycle: Not reported

Accessibility: Not reported

Active Site Indicator: Not reported

State District Owner: Not reported

State District: Not reported

Mailing Address: Not reported

Mailing City,State,Zip: Not reported

Owner Name: Not reported

Owner Type: Not reported

Operator Name: Not reported

Operator Type: Not reported

Short-Term Generator Activity: No

Importer Activity: No

Mixed Waste Generator: No

Transporter Activity: No

Transfer Facility Activity: No

Recycler Activity with Storage: No

Small Quantity On-Site Burner Exemption: No

Smelting Melting and Refining Furnace Exemption: No

Underground Injection Control: No

Off-Site Waste Receipt: No

Universal Waste Indicator: No

Universal Waste Destination Facility: No

Federal Universal Waste: No

Active Site Fed-Reg Treatment Storage and Disposal Facility: Not reported

Active Site Converter Treatment storage and Disposal Facility: Not reported

Active Site State-Reg Treatment Storage and Disposal Facility: Not reported

- Continued on next page -

Site Detail Report

Target Property: 1144 EDDY ST
PROVIDENCE, RI 02905

JOB: NA

RCRA NonGen / NLR

EDR ID: 1018281909 **DIST/DIR:** 0.245 West **ELEVATION:** 48 **MAP ID:** 69

NAME: YJ TRANSPORTATION LLC

Rev: 03/22/2021

ADDRESS: 214-216 PAVILION AVE
PROVIDENCE, RI 02905
PROVIDENCE

ID/Status: RIR000514844

SOURCE: US Environmental Protection Agency

Active Site State-Reg Handler: ---
Federal Facility Indicator: Not reported
Hazardous Secondary Material Indicator: NN
Sub-Part K Indicator: Not reported
Commercial TSD Indicator: No
Treatment Storage and Disposal Type: Not reported
2018 GPRA Permit Baseline: Not on the Baseline
2018 GPRA Renewals Baseline: Not on the Baseline
Permit Renewals Workload Universe: Not reported
Permit Workload Universe: Not reported
Permit Progress Universe: Not reported
Post-Closure Workload Universe: Not reported
Closure Workload Universe: Not reported
202 GPRA Corrective Action Baseline: No
Corrective Action Workload Universe: No
Subject to Corrective Action Universe: No
Non-TSDs Where RCRA CA has Been Imposed Universe: No
TSDs Potentially Subject to CA Under 3004 (u)/(v) Universe: No
TSDs Only Subject to CA under Discretionary Auth Universe: No
Corrective Action Priority Ranking: No NCAPS ranking
Environmental Control Indicator: No
Institutional Control Indicator: No
Human Exposure Controls Indicator: N/A
Groundwater Controls Indicator: N/A
Operating TSD Universe: Not reported
Full Enforcement Universe: Not reported
Significant Non-Complier Universe: No
Unaddressed Significant Non-Complier Universe: No
Addressed Significant Non-Complier Universe: No
Significant Non-Complier With a Compliance Schedule Universe: No
Financial Assurance Required: Not reported
Handler Date of Last Change: 2016-05-04 08:35:44.0
Recognized Trader-Importer: No
Recognized Trader-Exporter: No
Importer of Spent Lead Acid Batteries: No
Exporter of Spent Lead Acid Batteries: No
Recycler Activity Without Storage: Not reported
Manifest Broker: Not reported
Sub-Part P Indicator: No

Historic Generators:
Receive Date: 2016-04-29 00:00:00.0
Handler Name: YJ TRANSPORTATION LLC

- Continued on next page -

Site Detail Report

Target Property: 1144 EDDY ST
PROVIDENCE, RI 02905

JOB: NA

RCRA NonGen / NLR

EDR ID: 1018281909 **DIST/DIR:** 0.245 West **ELEVATION:** 48 **MAP ID:** 69

NAME: YJ TRANSPORTATION LLC **Rev:** 03/22/2021
ADDRESS: 214-216 PAVILION AVE **ID/Status:** RIR000514844
PROVIDENCE, RI 02905
PROVIDENCE
SOURCE: US Environmental Protection Agency

Federal Waste Generator Description: Not a generator, verified
State District Owner: Not reported
Large Quantity Handler of Universal Waste: No
Recognized Trader Importer: No
Recognized Trader Exporter: No
Spent Lead Acid Battery Importer: No
Spent Lead Acid Battery Exporter: No
Current Record: Yes
Non Storage Recycler Activity: Not reported
Electronic Manifest Broker: Not reported

List of NAICS Codes and Descriptions:
NAICS Codes: No NAICS Codes Found

Facility Has Received Notices of Violation:
Found Violation: Yes
Agency Which Determined Violation: State
Violation Short Description: Generators - Pre-transport
Date Violation was Determined: 2016-04-29 00:00:00.0
Actual Return to Compliance Date: 2017-10-05 00:00:00.0
Return to Compliance Qualifier: Not Resolved
Violation Responsible Agency: State
Scheduled Compliance Date: 2016-10-14 00:00:00.0
Enforcement Identifier: 001
Date of Enforcement Action: 2016-09-14 00:00:00.0
Enforcement Responsible Agency: State
Enforcement Docket Number: HW-16-44
Enforcement Attorney: Not reported
Corrective Action Component: No
Appeal Initiated Date: Not reported
Appeal Resolution Date: Not reported
Disposition Status Date: Not reported
Disposition Status: Not reported
Disposition Status Description: Not reported
Consent/Final Order Sequence Number: Not reported
Consent/Final Order Respondent Name: Not reported
Consent/Final Order Lead Agency: Not reported
Enforcement Type: WRITTEN INFORMAL
Enforcement Responsible Person: JHRI
Enforcement Responsible Sub-Organization: HW
SEP Sequence Number: Not reported
SEP Expenditure Amount: Not reported
SEP Scheduled Completion Date: Not reported
SEP Actual Date: Not reported

- Continued on next page -

Site Detail Report

Target Property: 1144 EDDY ST
PROVIDENCE, RI 02905

JOB: NA

RCRA NonGen / NLR

EDR ID: 1018281909 **DIST/DIR:** 0.245 West **ELEVATION:** 48 **MAP ID:** 69

NAME: YJ TRANSPORTATION LLC **Rev:** 03/22/2021
ADDRESS: 214-216 PAVILION AVE **ID/Status:** RIR000514844
PROVIDENCE, RI 02905
PROVIDENCE
SOURCE: US Environmental Protection Agency

SEP Defaulted Date: Not reported
SEP Type: Not reported
SEP Type Description: Not reported
Proposed Amount: Not reported
Final Monetary Amount: Not reported
Paid Amount: Not reported
Final Count: Not reported
Final Amount: Not reported

Found Violation: Yes
Agency Which Determined Violation: State
Violation Short Description: TSD IS-Container Use and Management
Date Violation was Determined: 2016-04-29 00:00:00.0
Actual Return to Compliance Date: 2017-10-05 00:00:00.0
Return to Compliance Qualifier: Not Resolved
Violation Responsible Agency: State
Scheduled Compliance Date: 2016-10-14 00:00:00.0
Enforcement Identifier: 001
Date of Enforcement Action: 2016-09-14 00:00:00.0
Enforcement Responsible Agency: State
Enforcement Docket Number: HW-16-44
Enforcement Attorney: Not reported
Corrective Action Component: No
Appeal Initiated Date: Not reported
Appeal Resolution Date: Not reported
Disposition Status Date: Not reported
Disposition Status: Not reported
Disposition Status Description: Not reported
Consent/Final Order Sequence Number: Not reported
Consent/Final Order Respondent Name: Not reported
Consent/Final Order Lead Agency: Not reported
Enforcement Type: WRITTEN INFORMAL
Enforcement Responsible Person: JHRI
Enforcement Responsible Sub-Organization: HW
SEP Sequence Number: Not reported
SEP Expenditure Amount: Not reported
SEP Scheduled Completion Date: Not reported
SEP Actual Date: Not reported
SEP Defaulted Date: Not reported
SEP Type: Not reported
SEP Type Description: Not reported
Proposed Amount: Not reported
Final Monetary Amount: Not reported
Paid Amount: Not reported
Final Count: Not reported

- Continued on next page -

Site Detail Report

Target Property: 1144 EDDY ST
PROVIDENCE, RI 02905

JOB: NA

RCRA NonGen / NLR

EDR ID: 1018281909 **DIST/DIR:** 0.245 West **ELEVATION:** 48 **MAP ID:** 69

NAME: YJ TRANSPORTATION LLC **Rev:** 03/22/2021
ADDRESS: 214-216 PAVILION AVE **ID/Status:** RIR000514844
PROVIDENCE, RI 02905
PROVIDENCE
SOURCE: US Environmental Protection Agency

Final Amount: Not reported

Found Violation: No
Agency Which Determined Violation: Not reported
Violation Short Description: Not reported
Date Violation was Determined: Not reported
Actual Return to Compliance Date: Not reported
Return to Compliance Qualifier: Not reported
Violation Responsible Agency: Not reported
Scheduled Compliance Date: Not reported
Enforcement Identifier: Not reported
Date of Enforcement Action: Not reported
Enforcement Responsible Agency: Not reported
Enforcement Docket Number: Not reported
Enforcement Attorney: Not reported
Corrective Action Component: Not reported
Appeal Initiated Date: Not reported
Appeal Resolution Date: Not reported
Disposition Status Date: Not reported
Disposition Status: Not reported
Disposition Status Description: Not reported
Consent/Final Order Sequence Number: Not reported
Consent/Final Order Respondent Name: Not reported
Consent/Final Order Lead Agency: Not reported
Enforcement Type: Not reported
Enforcement Responsible Person: Not reported
Enforcement Responsible Sub-Organization: Not reported
SEP Sequence Number: Not reported
SEP Expenditure Amount: Not reported
SEP Scheduled Completion Date: Not reported
SEP Actual Date: Not reported
SEP Defaulted Date: Not reported
SEP Type: Not reported
SEP Type Description: Not reported
Proposed Amount: Not reported
Final Monetary Amount: Not reported
Paid Amount: Not reported
Final Count: Not reported
Final Amount: Not reported

Found Violation: Yes
Agency Which Determined Violation: State
Violation Short Description: Generators - Pre-transport
Date Violation was Determined: 2016-04-29 00:00:00.0
Actual Return to Compliance Date: 2017-10-05 00:00:00.0

- Continued on next page -

Site Detail Report

Target Property: 1144 EDDY ST
PROVIDENCE, RI 02905

JOB: NA

RCRA NonGen / NLR

EDR ID: 1018281909 **DIST/DIR:** 0.245 West **ELEVATION:** 48 **MAP ID:** 69

NAME: YJ TRANSPORTATION LLC **Rev:** 03/22/2021
ADDRESS: 214-216 PAVILION AVE **ID/Status:** RIR000514844
PROVIDENCE, RI 02905
PROVIDENCE
SOURCE: US Environmental Protection Agency

Return to Compliance Qualifier: Not Resolved
Violation Responsible Agency: State
Scheduled Compliance Date: 2016-10-14 00:00:00.0
Enforcement Identifier: 001
Date of Enforcement Action: 2016-09-14 00:00:00.0
Enforcement Responsible Agency: State
Enforcement Docket Number: HW-16-44
Enforcement Attorney: Not reported
Corrective Action Component: No
Appeal Initiated Date: Not reported
Appeal Resolution Date: Not reported
Disposition Status Date: Not reported
Disposition Status: Not reported
Disposition Status Description: Not reported
Consent/Final Order Sequence Number: Not reported
Consent/Final Order Respondent Name: Not reported
Consent/Final Order Lead Agency: Not reported
Enforcement Type: WRITTEN INFORMAL
Enforcement Responsible Person: JHRI
Enforcement Responsible Sub-Organization: HW
SEP Sequence Number: Not reported
SEP Expenditure Amount: Not reported
SEP Scheduled Completion Date: Not reported
SEP Actual Date: Not reported
SEP Defaulted Date: Not reported
SEP Type: Not reported
SEP Type Description: Not reported
Proposed Amount: Not reported
Final Monetary Amount: Not reported
Paid Amount: Not reported
Final Count: Not reported
Final Amount: Not reported

Evaluation Action Summary:
Evaluation Date: 2016-04-29 00:00:00.0
Evaluation Responsible Agency: State
Found Violation: Yes
Evaluation Type Description: COMPLIANCE EVALUATION INSPECTION ON-SITE
Evaluation Responsible Person Identifier: JHRI
Evaluation Responsible Sub-Organization: HW
Actual Return to Compliance Date: 2017-10-05 00:00:00.0
Scheduled Compliance Date: 2016-10-14 00:00:00.0
Date of Request: Not reported
Date Response Received: Not reported

- Continued on next page -

Site Detail Report

Target Property: 1144 EDDY ST
PROVIDENCE, RI 02905

JOB: NA

RCRA NonGen / NLR

EDR ID: 1018281909 **DIST/DIR:** 0.245 West **ELEVATION:** 48 **MAP ID:** 69

NAME: YJ TRANSPORTATION LLC **Rev:** 03/22/2021
ADDRESS: 214-216 PAVILION AVE **ID/Status:** RIR000514844
PROVIDENCE, RI 02905
PROVIDENCE
SOURCE: US Environmental Protection Agency

Request Agency: Not reported
Former Citation: Not reported

Evaluation Date: 2016-04-29 00:00:00.0
Evaluation Responsible Agency: State
Found Violation: Yes
Evaluation Type Description: COMPLIANCE EVALUATION INSPECTION ON-SITE
Evaluation Responsible Person Identifier: JHRI
Evaluation Responsible Sub-Organization: HW
Actual Return to Compliance Date: 2017-10-05 00:00:00.0
Scheduled Compliance Date: 2016-10-14 00:00:00.0
Date of Request: Not reported
Date Response Received: Not reported
Request Agency: Not reported
Former Citation: Not reported

Evaluation Date: 2016-12-23 00:00:00.0
Evaluation Responsible Agency: State
Found Violation: No
Evaluation Type Description: COMPLIANCE SCHEDULE EVALUATION
Evaluation Responsible Person Identifier: JHRI
Evaluation Responsible Sub-Organization: HW
Actual Return to Compliance Date: Not reported
Scheduled Compliance Date: Not reported
Date of Request: Not reported
Date Response Received: Not reported
Request Agency: Not reported
Former Citation: Not reported

Evaluation Date: 2016-04-29 00:00:00.0
Evaluation Responsible Agency: State
Found Violation: Yes
Evaluation Type Description: COMPLIANCE EVALUATION INSPECTION ON-SITE
Evaluation Responsible Person Identifier: JHRI
Evaluation Responsible Sub-Organization: HW
Actual Return to Compliance Date: 2017-10-05 00:00:00.0
Scheduled Compliance Date: 2016-10-14 00:00:00.0
Date of Request: Not reported
Date Response Received: Not reported
Request Agency: Not reported
Former Citation: Not reported

Site Detail Report

Target Property: 1144 EDDY ST
PROVIDENCE, RI 02905

JOB: NA

UST

EDR ID: U004144681 **DIST/DIR:** 0.245 SW **ELEVATION:** 59 **MAP ID:** R70

NAME: REYES GAS STATION, INC.
ADDRESS: 1271 BROAD ST
PROVIDENCE, RI

Rev: 03/01/2021
ID/Status: UST-2866
ID/Status: Permanently Closed
ID/Status: In Use

SOURCE: RI Department of Environmental Management

UST:

Name: REYES GAS STATION, INC.
Address: 1271 BROAD ST
City: PROVIDENCE
Facility ID: UST-2866
Facility Class: Gasoline Station

Tank ID: 1
Tank Status: Permanently Closed
Tank Capacity: 8000
Tank Substance: Gasoline
Date Installed: 10/01/1972

Tank ID: 2
Tank Status: Permanently Closed
Tank Capacity: 7000
Tank Substance: Gasoline
Date Installed: 10/01/1978

Tank ID: 3
Tank Status: Permanently Closed
Tank Capacity: 5000
Tank Substance: Gasoline
Date Installed: 10/01/1972

Tank ID: 4
Tank Status: Permanently Closed
Tank Capacity: 560
Tank Substance: Waste Oil
Date Installed: 10/01/1972

Tank ID: 5
Tank Status: In Use
Tank Capacity: 10000
Tank Substance: Gasoline
Date Installed: 04/26/1999

Tank ID: 6
Tank Status: In Use

- Continued on next page -

Site Detail Report

Target Property: 1144 EDDY ST
PROVIDENCE, RI 02905

JOB: NA

UST

EDR ID: U004144681 **DIST/DIR:** 0.245 SW **ELEVATION:** 59 **MAP ID:** R70

NAME: REYES GAS STATION, INC.
ADDRESS: 1271 BROAD ST
PROVIDENCE, RI

Rev: 03/01/2021
ID/Status: UST-2866
ID/Status: Permanently Closed
ID/Status: In Use

SOURCE: RI Department of Environmental Management

Tank Capacity: 6000
Tank Substance: Gasoline
Date Installed: 04/26/1999

Tank ID: 7
Tank Status: In Use
Tank Capacity: 4000
Tank Substance: Gasoline
Date Installed: 04/26/1999

Tank ID: 8
Tank Status: Permanently Closed
Tank Capacity: 550
Tank Substance: Heating Oil No.2
Date Installed: 10/09/1984

Site Detail Report

Target Property: 1144 EDDY ST
PROVIDENCE, RI 02905

JOB: NA

RCRA NonGen / NLR

EDR ID: 1004779626 **DIST/DIR:** 0.248 WSW **ELEVATION:** 62 **MAP ID:** S71

NAME: EQUIPTECHS **Rev:** 03/22/2021
ADDRESS: 1195B BROAD ST **ID/Status:** RIR000501304
PROVIDENCE, RI 02905
PROVIDENCE
SOURCE: US Environmental Protection Agency

RCRA NonGen / NLR:
Date Form Received by Agency: 2003-06-30 00:00:00.0
Handler Name: EQUIPTECHS
Handler Address: 1195B BROAD ST
Handler City,State,Zip: PROVIDENCE, RI 02905
EPA ID: RIR000501304
Contact Name: BRYAN MORRIS
Contact Address: 1195B BROAD ST
Contact City,State,Zip: PROVIDENCE, RI 02905
Contact Telephone: 401-781-5007
Contact Fax: Not reported
Contact Email: Not reported
Contact Title: Not reported
EPA Region: 01
Land Type: Private
Federal Waste Generator Description: Not a generator, verified
Non-Notifier: Not reported
Biennial Report Cycle: Not reported
Accessibility: Not reported
Active Site Indicator: Not reported
State District Owner: Not reported
State District: Not reported
Mailing Address: BROAD ST
Mailing City,State,Zip: PROVIDENCE, RI 02905
Owner Name: BRAD BRANCONNIER
Owner Type: Private
Operator Name: EQUIPTECHS
Operator Type: Private
Short-Term Generator Activity: No
Importer Activity: No
Mixed Waste Generator: No
Transporter Activity: No
Transfer Facility Activity: No
Recycler Activity with Storage: No
Small Quantity On-Site Burner Exemption: No
Smelting Melting and Refining Furnace Exemption: No
Underground Injection Control: No
Off-Site Waste Receipt: No
Universal Waste Indicator: No
Universal Waste Destination Facility: No
Federal Universal Waste: No
Active Site Fed-Reg Treatment Storage and Disposal Facility: Not reported
Active Site Converter Treatment storage and Disposal Facility: Not reported
Active Site State-Reg Treatment Storage and Disposal Facility: Not reported

- Continued on next page -

Site Detail Report

Target Property: 1144 EDDY ST
PROVIDENCE, RI 02905

JOB: NA

RCRA NonGen / NLR

EDR ID: 1004779626 **DIST/DIR:** 0.248 WSW **ELEVATION:** 62 **MAP ID:** S71

NAME: EQUIPTECHS **Rev:** 03/22/2021
ADDRESS: 1195B BROAD ST **ID/Status:** RIR000501304
PROVIDENCE, RI 02905
PROVIDENCE
SOURCE: US Environmental Protection Agency

Active Site State-Reg Handler: ---
Federal Facility Indicator: Not reported
Hazardous Secondary Material Indicator: NN
Sub-Part K Indicator: Not reported
Commercial TSD Indicator: No
Treatment Storage and Disposal Type: Not reported
2018 GPRA Permit Baseline: Not on the Baseline
2018 GPRA Renewals Baseline: Not on the Baseline
Permit Renewals Workload Universe: Not reported
Permit Workload Universe: Not reported
Permit Progress Universe: Not reported
Post-Closure Workload Universe: Not reported
Closure Workload Universe: Not reported
202 GPRA Corrective Action Baseline: No
Corrective Action Workload Universe: No
Subject to Corrective Action Universe: No
Non-TSDFs Where RCRA CA has Been Imposed Universe: No
TSDFs Potentially Subject to CA Under 3004 (u)/(v) Universe: No
TSDFs Only Subject to CA under Discretionary Auth Universe: No
Corrective Action Priority Ranking: No NCAPS ranking
Environmental Control Indicator: No
Institutional Control Indicator: No
Human Exposure Controls Indicator: N/A
Groundwater Controls Indicator: N/A
Operating TSDF Universe: Not reported
Full Enforcement Universe: Not reported
Significant Non-Complier Universe: No
Unaddressed Significant Non-Complier Universe: No
Addressed Significant Non-Complier Universe: No
Significant Non-Complier With a Compliance Schedule Universe: No
Financial Assurance Required: Not reported
Handler Date of Last Change: 2015-04-14 00:00:00.0
Recognized Trader-Importer: No
Recognized Trader-Exporter: No
Importer of Spent Lead Acid Batteries: No
Exporter of Spent Lead Acid Batteries: No
Recycler Activity Without Storage: Not reported
Manifest Broker: Not reported
Sub-Part P Indicator: No

Hazardous Waste Summary:
Waste Code: D001
Waste Description: IGNITABLE WASTE

- Continued on next page -

Site Detail Report

Target Property: 1144 EDDY ST
PROVIDENCE, RI 02905

JOB: NA

RCRA NonGen / NLR

EDR ID: 1004779626 **DIST/DIR:** 0.248 WSW **ELEVATION:** 62 **MAP ID:** S71

NAME: EQUIPTECHS **Rev:** 03/22/2021
ADDRESS: 1195B BROAD ST **ID/Status:** RIR000501304
PROVIDENCE, RI 02905
PROVIDENCE
SOURCE: US Environmental Protection Agency

Handler - Owner Operator:
Owner/Operator Indicator: Operator
Owner/Operator Name: EQUIPTECHS
Legal Status: Private
Date Became Current: 2001-05-11 00:00:00.
Date Ended Current: Not reported
Owner/Operator Address: 1195B BROAD ST
Owner/Operator City,State,Zip: PROVIDENCE, RI 02905
Owner/Operator Telephone: 401-822-3001
Owner/Operator Telephone Ext: Not reported
Owner/Operator Fax: Not reported
Owner/Operator Email: Not reported

Owner/Operator Indicator: Owner
Owner/Operator Name: BRAD BRANCONNIER
Legal Status: Private
Date Became Current: Not reported
Date Ended Current: Not reported
Owner/Operator Address: 17 HIDEAWAY LANE
Owner/Operator City,State,Zip: NORTH KINGSTOWN, RI 02852
Owner/Operator Telephone: 401-295-5358
Owner/Operator Telephone Ext: Not reported
Owner/Operator Fax: Not reported
Owner/Operator Email: Not reported

Owner/Operator Indicator: Owner
Owner/Operator Name: BRAD BRANCONNIER
Legal Status: Private
Date Became Current: Not reported
Date Ended Current: Not reported
Owner/Operator Address: 17 HIDEAWAY LANE
Owner/Operator City,State,Zip: NORTH KINGSTOWN, RI 02852
Owner/Operator Telephone: 401-295-5358
Owner/Operator Telephone Ext: Not reported
Owner/Operator Fax: Not reported
Owner/Operator Email: Not reported

Historic Generators:
Receive Date: 2001-05-11 00:00:00.0
Handler Name: EQUIPTECHS
Federal Waste Generator Description: Small Quantity Generator
State District Owner: Not reported
Large Quantity Handler of Universal Waste: No
Recognized Trader Importer: No

- Continued on next page -

Site Detail Report

Target Property: 1144 EDDY ST
PROVIDENCE, RI 02905

JOB: NA

RCRA NonGen / NLR

EDR ID: 1004779626 **DIST/DIR:** 0.248 WSW **ELEVATION:** 62 **MAP ID:** S71

NAME: EQUIPTECHS

Rev: 03/22/2021

ADDRESS: 1195B BROAD ST
PROVIDENCE, RI 02905
PROVIDENCE

ID/Status: RIR000501304

SOURCE: US Environmental Protection Agency

Recognized Trader Exporter: No
Spent Lead Acid Battery Importer: No
Spent Lead Acid Battery Exporter: No
Current Record: No
Non Storage Recycler Activity: Not reported
Electronic Manifest Broker: Not reported

Receive Date: 2003-06-30 00:00:00.0
Handler Name: EQUIPTECHS
Federal Waste Generator Description: Not a generator, verified
State District Owner: Not reported
Large Quantity Handler of Universal Waste: No
Recognized Trader Importer: No
Recognized Trader Exporter: No
Spent Lead Acid Battery Importer: No
Spent Lead Acid Battery Exporter: No
Current Record: Yes
Non Storage Recycler Activity: Not reported
Electronic Manifest Broker: Not reported

List of NAICS Codes and Descriptions:
NAICS Codes: No NAICS Codes Found

Facility Has Received Notices of Violations:
Violations: No Violations Found

Evaluation Action Summary:
Evaluations: No Evaluations Found

Site Detail Report

Target Property: 1144 EDDY ST
PROVIDENCE, RI 02905

JOB: NA

RCRA-SQG

EDR ID: 1000280278 **DIST/DIR:** 0.250 SSE **ELEVATION:** 55 **MAP ID:** 72

NAME: WELLER E E CO INC **Rev:** 03/22/2021
ADDRESS: 253 GEORGIA AVE **ID/Status:** RID001459809
PROVIDENCE, RI 02905
PROVIDENCE
SOURCE: US Environmental Protection Agency

RCRA-SQG:

Date Form Received by Agency: 1988-10-04 00:00:00.0
Handler Name: WELLER E E CO INC
Handler Address: 253 GEORGIA AVE
Handler City,State,Zip: PROVIDENCE, RI 02905
EPA ID: RID001459809
Contact Name: CARCIER JEROME
Contact Address: 253 GEORGIA AVE
Contact City,State,Zip: PROVIDENCE, RI 02905
Contact Telephone: 401-461-4275
Contact Fax: Not reported
Contact Email: Not reported
Contact Title: Not reported
EPA Region: 01
Land Type: Private
Federal Waste Generator Description: Small Quantity Generator
Non-Notifier: Not reported
Biennial Report Cycle: Not reported
Accessibility: Not reported
Active Site Indicator: Handler Activities
State District Owner: Not reported
State District: Not reported
Mailing Address: GEORGIA AVE
Mailing City,State,Zip: PROVIDENCE, RI 02905
Owner Name: JOSEPH MARI
Owner Type: Private
Operator Name: Not reported
Operator Type: Not reported
Short-Term Generator Activity: No
Importer Activity: No
Mixed Waste Generator: No
Transporter Activity: No
Transfer Facility Activity: No
Recycler Activity with Storage: No
Small Quantity On-Site Burner Exemption: No
Smelting Melting and Refining Furnace Exemption: No
Underground Injection Control: No
Off-Site Waste Receipt: No
Universal Waste Indicator: No
Universal Waste Destination Facility: No
Federal Universal Waste: No
Active Site Fed-Reg Treatment Storage and Disposal Facility: Not reported
Active Site Converter Treatment storage and Disposal Facility: Not reported
Active Site State-Reg Treatment Storage and Disposal Facility: Not reported

- Continued on next page -

Site Detail Report

Target Property: 1144 EDDY ST
PROVIDENCE, RI 02905

JOB: NA

RCRA-SQG

EDR ID: 1000280278 **DIST/DIR:** 0.250 SSE **ELEVATION:** 55 **MAP ID:** 72

NAME: WELLER E E CO INC **Rev:** 03/22/2021
ADDRESS: 253 GEORGIA AVE **ID/Status:** RID001459809
PROVIDENCE, RI 02905
PROVIDENCE
SOURCE: US Environmental Protection Agency

Active Site State-Reg Handler: ---
Federal Facility Indicator: Not reported
Hazardous Secondary Material Indicator: NN
Sub-Part K Indicator: Not reported
Commercial TSD Indicator: No
Treatment Storage and Disposal Type: Not reported
2018 GPRA Permit Baseline: Not on the Baseline
2018 GPRA Renewals Baseline: Not on the Baseline
Permit Renewals Workload Universe: Not reported
Permit Workload Universe: Not reported
Permit Progress Universe: Not reported
Post-Closure Workload Universe: Not reported
Closure Workload Universe: Not reported
202 GPRA Corrective Action Baseline: No
Corrective Action Workload Universe: No
Subject to Corrective Action Universe: No
Non-TSDFs Where RCRA CA has Been Imposed Universe: No
TSDFs Potentially Subject to CA Under 3004 (u)/(v) Universe: No
TSDFs Only Subject to CA under Discretionary Auth Universe: No
Corrective Action Priority Ranking: No NCAPS ranking
Environmental Control Indicator: No
Institutional Control Indicator: No
Human Exposure Controls Indicator: N/A
Groundwater Controls Indicator: N/A
Operating TSDF Universe: Not reported
Full Enforcement Universe: Not reported
Significant Non-Complier Universe: No
Unaddressed Significant Non-Complier Universe: No
Addressed Significant Non-Complier Universe: No
Significant Non-Complier With a Compliance Schedule Universe: No
Financial Assurance Required: Not reported
Handler Date of Last Change: 2014-08-20 00:00:00.0
Recognized Trader-Importer: No
Recognized Trader-Exporter: No
Importer of Spent Lead Acid Batteries: No
Exporter of Spent Lead Acid Batteries: No
Recycler Activity Without Storage: Not reported
Manifest Broker: Not reported
Sub-Part P Indicator: No

Hazardous Waste Summary:
Waste Code: D001
Waste Description: IGNITABLE WASTE

- Continued on next page -

Site Detail Report

Target Property: 1144 EDDY ST
PROVIDENCE, RI 02905

JOB: NA

RCRA-SQG

EDR ID: 1000280278 **DIST/DIR:** 0.250 SSE **ELEVATION:** 55 **MAP ID:** 72

NAME: WELLER E E CO INC **Rev:** 03/22/2021
ADDRESS: 253 GEORGIA AVE **ID/Status:** RID001459809
PROVIDENCE, RI 02905
PROVIDENCE
SOURCE: US Environmental Protection Agency

Handler - Owner Operator:
Owner/Operator Indicator: Owner
Owner/Operator Name: JOSEPH MARI
Legal Status: Private
Date Became Current: Not reported
Date Ended Current: Not reported
Owner/Operator Address: OWNERSTREET
Owner/Operator City,State,Zip: OWNERCITY, RI 99999
Owner/Operator Telephone: 401-555-1212
Owner/Operator Telephone Ext: Not reported
Owner/Operator Fax: Not reported
Owner/Operator Email: Not reported

Historic Generators:
Receive Date: 1988-10-04 00:00:00.0
Handler Name: WELLER E E CO INC
Federal Waste Generator Description: Small Quantity Generator
State District Owner: Not reported
Large Quantity Handler of Universal Waste: No
Recognized Trader Importer: No
Recognized Trader Exporter: No
Spent Lead Acid Battery Importer: No
Spent Lead Acid Battery Exporter: No
Current Record: Yes
Non Storage Recycler Activity: Not reported
Electronic Manifest Broker: Not reported

List of NAICS Codes and Descriptions:
NAICS Code: 339999
NAICS Description: ALL OTHER MISCELLANEOUS MANUFACTURING

Facility Has Received Notices of Violations:
Violations: No Violations Found

Evaluation Action Summary:
Evaluations: No Evaluations Found

Site Detail Report

Target Property: 1144 EDDY ST
PROVIDENCE, RI 02905

JOB: NA

LUST

EDR ID: U002311791 **DIST/DIR:** 0.255 North **ELEVATION:** 53 **MAP ID:** 73

NAME: MANDELA WOODS (FORMER BOILER BLDG.) **Rev:** 03/01/2021
ADDRESS: 49 PAVILLION AVE ID/Status: 2893-ST
PROVIDENCE, RI ID/Status: UST-16908

SOURCE: RI Department of Environmental Management

LUST:
Name: MANDELA WOODS (FORMER BOILER BLDG.)
Address: 49 PAVILLION AVE
City,State,Zip: PROVIDENCE, RI
Project Number: 2893-ST
Project Date: 1994-10-20
Facility Id: UST-16908
Fstatus Decode: Not reported
Facility Status: INACTIVE

Site Detail Report

Target Property: 1144 EDDY ST
PROVIDENCE, RI 02905

JOB: NA

SHWS

EDR ID: U002311791 **DIST/DIR:** 0.255 North **ELEVATION:** 53 **MAP ID:** 73

NAME: MANDELA WOODS (FORMER BOILER BLDG.) **Rev:** 04/07/2021
ADDRESS: 49 PAVILLION AVE ID/Status: Inactive
PROVIDENCE, RI ID/Status: MANW-HWM
ID/Status: SR-28-0777

SOURCE: RI Department of Environmental Management

SHWS:
Name: MANDELLA WOODS (FAMILY DEV. CORP)
Address: 49 PAVILILON AVENUE
City,State,Zip: PROVIDENCE, RI
Project Code: MANW-HWM
Siterem Site Number: SR-28-0777
Facility Status: Inactive
Project Code Desc: MANW-HWM
Project Date: 12/08/1989
Acres: Not reported

Site Detail Report

Target Property: 1144 EDDY ST
PROVIDENCE, RI 02905

JOB: NA

LUST

EDR ID: 1000162735 **DIST/DIR:** 0.260 SSW **ELEVATION:** 57 **MAP ID:** R74

NAME: CUMBERLAND FARMS #3813 **Rev:** 03/01/2021
ADDRESS: 1297 BROAD ST ID/Status: Soil Removal Only; No Further Action Require
PROVIDENCE, RI 02905 ID/Status: 28185-LS
PROVIDENCE ID/Status: UST-746
SOURCE: RI Department of Environmental Management

LUST:
Name: CUMBERLAND FARMS, INC. #3813
Address: 1297 BROAD ST
City,State,Zip: PROVIDENCE, RI
Project Number: 28185-LS
Project Date: 1999-02-01
Facility Id: UST-746
Fstatus Decode: Soil Removal Only; No Further Action Required
Facility Status: Soil Removal Only; No Further Action Required

Site Detail Report

Target Property: 1144 EDDY ST
PROVIDENCE, RI 02905

JOB: NA

LUST

EDR ID: U001214085 **DIST/DIR:** 0.263 WSW **ELEVATION:** 54 **MAP ID:** S75

NAME: 1197 BROAD STREET REALTY **Rev:** 03/01/2021
ADDRESS: 1197 BROAD ST ID/Status: 2819A-LS
PROVIDENCE, RI ID/Status: 2819-LS
ID/Status: UST-16203

SOURCE: RI Department of Environmental Management

LUST:

Name: 1197 BROAD STREET REALTY
Address: 1197 BROAD ST
City,State,Zip: PROVIDENCE, RI
Project Number: 2819A-LS
Project Date: 2020-08-06
Facility Id: UST-16203
Fstatus Decode: Not reported
Facility Status: ACTIVE

Name: 1197 BROAD STREET REALTY
Address: 1197 BROAD ST
City,State,Zip: PROVIDENCE, RI
Project Number: 2819-LS
Project Date: 1991-02-01
Facility Id: UST-16203
Fstatus Decode: Not reported
Facility Status: INACTIVE

Site Detail Report

Target Property: 1144 EDDY ST
PROVIDENCE, RI 02905

JOB: NA

SHWS

EDR ID: S101360492 **DIST/DIR:** 0.263 WSW **ELEVATION:** 54 **MAP ID:** S76

NAME: ROGER WILLIAMS PARK GATEWAY& VISITORS CENTER **Rev:** 04/07/2021
ADDRESS: 1197 BROAD STREET ID/Status: Active
PROVIDENCE, RI ID/Status: RWPVC-HWM
ID/Status: SR-28-1997

SOURCE: RI Department of Environmental Management

SHWS:
Name: ROGER WILLIAMS PARK GATEWAY& VISITORS CENTER
Address: 1197 BROAD STREET
City,State,Zip: PROVIDENCE, RI
Project Code: RWPVC-HWM
Siterem Site Number: SR-28-1997
Facility Status: Active
Project Code Desc: RWPVC-HWM
Project Date: 06/02/2020
Acres: 0.84

Site Detail Report

Target Property: 1144 EDDY ST
PROVIDENCE, RI 02905

JOB: NA

SHWS

EDR ID: S105062001 **DIST/DIR:** 0.279 ENE **ELEVATION:** 16 **MAP ID:** 77

NAME: THE NARRAGANSETT ELECTRIC COMPANY

Rev: 04/07/2021

ADDRESS: 642 ALLENS AVE
PROVIDENCE, RI 02905

ID/Status: Active
ID/Status: PGC-HWM
ID/Status: PGAS-HWM
ID/Status: SR-28-1152

SOURCE: RI Department of Environmental Management

SHWS:

Name: PROVIDENCE GAS CO. - AA
Address: 642 ALLENS AVENUE
City,State,Zip: PROVIDENCE, RI
Project Code: PGC-HWM
Siterem Site Number: SR-28-1152
Facility Status: Active
Project Code Desc: PGC-HWM
Project Date: 05/13/1997
Acres: 42

Name: PROVIDENCE GAS MGP PROV.(SEE P.GAS-AA)
Address: 642 ALLENS AVENUE
City,State,Zip: PROVIDENCE, RI
Project Code: PGAS-HWM
Siterem Site Number: SR-28-1152
Facility Status: Active
Project Code Desc: PGAS-HWM
Project Date: 05/13/1994
Acres: 41.5

Site Detail Report

Target Property: 1144 EDDY ST
PROVIDENCE, RI 02905

JOB: NA

AUL

EDR ID: S107732889 **DIST/DIR:** 0.284 SE **ELEVATION:** 50 **MAP ID:** T78

NAME: IRA GREEN

Rev: 04/07/2021

ADDRESS: 177 GEORGIA AVE
PROVIDENCE, RI 02905
PROVIDENCE

ID/Status: SR-28-0657

SOURCE: RI Department of Environmental Management

AUL:

Name: IRA GREEN, INCORPORATED
Address: 177 GEORGIA AVENUE
City,State,Zip: PROVIDENCE, RI
ELUR Date: 07/13/2004
Count Of Town: 1
Facility Size (Acres): 3.100
Project Code: IRAG-HWM
SA Date: Not reported
Plat: 101
Lot: 311, 402, 417, 420, 428, 429, 430
Siterem Site Number: SR-28-0657

Site Detail Report

Target Property: 1144 EDDY ST
PROVIDENCE, RI 02905

JOB: NA

SHWS

EDR ID: S107732889 **DIST/DIR:** 0.284 SE **ELEVATION:** 50 **MAP ID:** T78

NAME: IRA GREEN **Rev:** 04/07/2021
ADDRESS: 177 GEORGIA AVE ID/Status: Inactive
PROVIDENCE, RI 02905 ID/Status: IRAG-HWM
PROVIDENCE ID/Status: SR-28-0657
SOURCE: RI Department of Environmental Management

SHWS:
Name: IRA GREEN, INCORPORATED
Address: 177 GEORGIA AVENUE
City,State,Zip: PROVIDENCE, RI
Project Code: IRAG-HWM
Siterem Site Number: SR-28-0657
Facility Status: Inactive
Project Code Desc: IRAG-HWM
Project Date: 01/08/2004
Acres: 3.1

Site Detail Report

Target Property: 1144 EDDY ST
PROVIDENCE, RI 02905

JOB: NA

LUST

EDR ID: U003715436 **DIST/DIR:** 0.284 SSW **ELEVATION:** 58 **MAP ID:** 79

NAME: COMMERCIAL BLDG. **Rev:** 03/01/2021
ADDRESS: 1315 BROAD ST ID/Status: Soil Removal Only; No Further Action Require
PROVIDENCE, RI ID/Status: 28200-LS
ID/Status: UST-18680

SOURCE: RI Department of Environmental Management

LUST:
Name: COMMERCIAL BLDG.
Address: 1315 BROAD ST
City,State,Zip: PROVIDENCE, RI
Project Number: 28200-LS
Project Date: 1999-07-20
Facility Id: UST-18680
Fstatus Decode: Soil Removal Only; No Further Action Required
Facility Status: Soil Removal Only; No Further Action Required

Site Detail Report

Target Property: 1144 EDDY ST
PROVIDENCE, RI 02905

JOB: NA

SWF/LF

EDR ID: S110043408 **DIST/DIR:** 0.286 NNE **ELEVATION:** 17 **MAP ID:** 80

NAME: COASTAL RECYCLING
ADDRESS: 471 ALLENS AVENUE
PROVIDENCE, RI

Rev: 04/07/2021
ID/Status: Closed

SOURCE: RI Department of Environmental Management

SWF/LF:

Name: COASTAL RECYCLING
Address: 471 ALLENS AVENUE
City,State,Zip: PROVIDENCE, RI
Facility ID: 181
Facility Status: Closed
Owner Name: Not reported
License Type: Construction and Demolition Debris Processing Facility Registration
File Number: WF-471
Alternate File Number: Not reported

Site Detail Report

Target Property: 1144 EDDY ST
PROVIDENCE, RI 02905

JOB: NA

AUL

EDR ID: 1000385445 **DIST/DIR:** 0.300 South **ELEVATION:** 58 **MAP ID:** U81

NAME: R I B C O MFG INC

Rev: 04/07/2021

ADDRESS: 1268 EDDY ST
PROVIDENCE, RI 02905
PROVIDENCE

ID/Status: SR-28-1786

SOURCE: RI Department of Environmental Management

AUL:

Name: CHILD AND FAMILY SERVICES

Address: 1268 EDDY STREET

City,State,Zip: PROVIDENCE, RI

ELUR Date: 01/17/2019

Count Of Town: 1

Facility Size (Acres): 0.839

Project Code: CAFS-HWM

SA Date: Not reported

Plat: MAP 58

Lot: 815

Siterem Site Number: SR-28-1786

Site Detail Report

Target Property: 1144 EDDY ST
PROVIDENCE, RI 02905

JOB: NA

SHWS

EDR ID: 1000385445 **DIST/DIR:** 0.300 South **ELEVATION:** 58 **MAP ID:** U81

NAME: R I B C O MFG INC **Rev:** 04/07/2021
ADDRESS: 1268 EDDY ST ID/Status: Inactive
PROVIDENCE, RI 02905 ID/Status: CAFS-HWM
PROVIDENCE ID/Status: SR-28-1786
SOURCE: RI Department of Environmental Management

SHWS:
Name: CHILD AND FAMILY SERVICES
Address: 1268 EDDY STREET
City,State,Zip: PROVIDENCE, RI
Project Code: CAFS-HWM
Siterem Site Number: SR-28-1786
Facility Status: Inactive
Project Code Desc: CAFS-HWM
Project Date: 10/14/2015
Acres: 0.84

Site Detail Report

Target Property: 1144 EDDY ST
PROVIDENCE, RI 02905

JOB: NA

LUST

EDR ID: U001212935 **DIST/DIR:** 0.309 West **ELEVATION:** 61 **MAP ID:** 82

NAME: MARY I. MONTUORI/RENTALS

Rev: 03/01/2021

ADDRESS: 1149 BROAD ST
PROVIDENCE, RI

ID/Status: Soil Removal Only; No Further Action Require
ID/Status: 28312-LS
ID/Status: UST-2893

SOURCE: RI Department of Environmental Management

LUST:

Name: MARY I. MONTUORI/RENTALS

Address: 1149 BROAD ST

City,State,Zip: PROVIDENCE, RI

Project Number: 28312-LS

Project Date: 2005-08-02

Facility Id: UST-2893

Fstatus Decode: Soil Removal Only; No Further Action Required

Facility Status: Soil Removal Only; No Further Action Required

Site Detail Report

Target Property: 1144 EDDY ST
PROVIDENCE, RI 02905

JOB: NA

LUST

EDR ID: U004275432 **DIST/DIR:** 0.314 ESE **ELEVATION:** 42 **MAP ID:** 83

NAME: GRANDE MASONRY
ADDRESS: 780 ALLENS AVE
PROVIDENCE, RI

Rev: 03/01/2021
ID/Status: 28317-ST
ID/Status: UST-4758

SOURCE: RI Department of Environmental Management

LUST:
Name: GRANDE MASONRY
Address: 780 ALLENS AVE
City,State,Zip: PROVIDENCE, RI
Project Number: 28317-ST
Project Date: 2017-07-05
Facility Id: UST-4758
Fstatus Decode: Not reported
Facility Status: INACTIVE

Site Detail Report

Target Property: 1144 EDDY ST
PROVIDENCE, RI 02905

JOB: NA

LUST

EDR ID: U003732470 **DIST/DIR:** 0.317 SSE **ELEVATION:** 59 **MAP ID:** U84

NAME: INTERNATIONAL INSIGNIA **Rev:** 03/01/2021
ADDRESS: 1280 EDDY ST ID/Status: 28286-ST
PROVIDENCE, RI ID/Status: UST-18752

SOURCE: RI Department of Environmental Management

LUST:
Name: INTERNATIONAL INSIGNIA
Address: 1280 EDDY ST
City,State,Zip: PROVIDENCE, RI
Project Number: 28286-ST
Project Date: 2009-11-05
Facility Id: UST-18752
Fstatus Decode: Not reported
Facility Status: INACTIVE

Site Detail Report

Target Property: 1144 EDDY ST
PROVIDENCE, RI 02905

JOB: NA

SHWS

EDR ID: 1000134005 **DIST/DIR:** 0.328 SE **ELEVATION:** 56 **MAP ID:** T85

NAME: OAR TOOL & DIE INC **Rev:** 04/07/2021
ADDRESS: 145 CAROLINA AVE ID/Status: Inactive
PROVIDENCE, RI 02905 ID/Status: BANA2-HWM
PROVIDENCE ID/Status: SR-28-1843 B
SOURCE: RI Department of Environmental Management

SHWS:
Name: BANANAGRAMS WAREHOUSE
Address: 145 CAROLINA AVENUE
City,State,Zip: PROVIDENCE, RI
Project Code: BANA2-HWM
Siterem Site Number: SR-28-1843 B
Facility Status: Inactive
Project Code Desc: BANA2-HWM
Project Date: 06/19/2017
Acres: 0.56

Site Detail Report

Target Property: 1144 EDDY ST
PROVIDENCE, RI 02905

JOB: NA

SHWS

EDR ID: S107998653 **DIST/DIR:** 0.336 NNW **ELEVATION:** 54 **MAP ID:** 86

NAME: DERDERIAN ASSOCIATES - VACANT PARCEL
ADDRESS: 178 THURBERS AVENUE
PROVIDENCE, RI

Rev: 04/07/2021
ID/Status: Inactive
ID/Status: DERD-HWM
ID/Status: SR-28-0370

SOURCE: RI Department of Environmental Management

SHWS:

Name: DERDERIAN ASSOCIATES - VACANT PARCEL
Address: 178 THURBERS AVENUE
City,State,Zip: PROVIDENCE, RI
Project Code: DERD-HWM
Siterem Site Number: SR-28-0370
Facility Status: Inactive
Project Code Desc: DERD-HWM
Project Date: 03/31/2006
Acres: 0.175

Site Detail Report

Target Property: 1144 EDDY ST
PROVIDENCE, RI 02905

JOB: NA

LUST

EDR ID: 1000164937 **DIST/DIR:** 0.340 ESE **ELEVATION:** 56 **MAP ID:** 87

NAME: ARMBRUST INTERNATIONAL **Rev:** 03/01/2021
ADDRESS: 735 ALLENS AVE ID/Status: 2854-LS
PROVIDENCE, RI 02905 ID/Status: UST-1242
PROVIDENCE
SOURCE: RI Department of Environmental Management

LUST:
Name: ARMBRUST CHAIN COMPANY
Address: 735 ALLENS AVE
City,State,Zip: PROVIDENCE, RI
Project Number: 2854-LS
Project Date: 1993-07-30
Facility Id: UST-1242
Fstatus Decode: Not reported
Facility Status: INACTIVE

Site Detail Report

Target Property: 1144 EDDY ST
PROVIDENCE, RI 02905

JOB: NA

LUST

EDR ID: U001211506 **DIST/DIR:** 0.341 West **ELEVATION:** 60 **MAP ID:** 88

NAME: CARIBBEAN SERVICE STATION
ADDRESS: 1123 BROAD ST
PROVIDENCE, RI

Rev: 03/01/2021
ID/Status: 28176-LS
ID/Status: UST-952

SOURCE: RI Department of Environmental Management

LUST:
Name: CARIBBEAN SERVICE STATION
Address: 1123 BROAD ST
City,State,Zip: PROVIDENCE, RI
Project Number: 28176-LS
Project Date: 1998-11-20
Facility Id: UST-952
Fstatus Decode: Not reported
Facility Status: INACTIVE

Site Detail Report

Target Property: 1144 EDDY ST
PROVIDENCE, RI 02905

JOB: NA

LUST

EDR ID: U003715476 **DIST/DIR:** 0.341 East **ELEVATION:** 25 **MAP ID:** V89

NAME: MUNICIPAL GARAGE (DPW) **Rev:** 03/01/2021
ADDRESS: 40 ERNEST ST ID/Status: Soil Removal Only; No Further Action Require
PROVIDENCE, RI ID/Status: 28217-LS
ID/Status: UST-18725

SOURCE: RI Department of Environmental Management

LUST:
Name: MUNICIPAL GARAGE (DPW)
Address: 40 ERNEST ST
City,State,Zip: PROVIDENCE, RI
Project Number: 28217-LS
Project Date: 2001-03-29
Facility Id: UST-18725
Fstatus Decode: Soil Removal Only; No Further Action Required
Facility Status: Soil Removal Only; No Further Action Required

Site Detail Report

Target Property: 1144 EDDY ST
PROVIDENCE, RI 02905

JOB: NA

LUST

EDR ID: 1000144295 **DIST/DIR:** 0.343 NE **ELEVATION:** 12 **MAP ID:** W90

NAME: TEXACO SERVICE STA
ADDRESS: 540 ALLENS AVE
PROVIDENCE, RI 02905
PROVIDENCE

Rev: 03/01/2021
ID/Status: 2807-LS
ID/Status: UST-429

SOURCE: RI Department of Environmental Management

LUST:
Name: TEXACO
Address: 540 ALLENS AVE
City,State,Zip: PROVIDENCE, RI
Project Number: 2807-LS
Project Date: 1989-02-01
Facility Id: UST-429
Fstatus Decode: Not reported
Facility Status: INACTIVE

Site Detail Report

Target Property: 1144 EDDY ST
PROVIDENCE, RI 02905

JOB: NA

LUST

EDR ID: U001213027 **DIST/DIR:** 0.352 South **ELEVATION:** 60 **MAP ID:** 91

NAME: POTTER'S GAS

Rev: 03/01/2021

ADDRESS: 1304 EDDY ST
PROVIDENCE, RI

ID/Status: 28175-LS
ID/Status: UST-2996

SOURCE: RI Department of Environmental Management

LUST:

Name: POTTER'S GAS
Address: 1304 EDDY ST
City,State,Zip: PROVIDENCE, RI
Project Number: 28175-LS
Project Date: 1998-11-04
Facility Id: UST-2996
Fstatus Decode: Not reported
Facility Status: INACTIVE

Site Detail Report

Target Property: 1144 EDDY ST
PROVIDENCE, RI 02905

JOB: NA

AUL

EDR ID: S105123642 **DIST/DIR:** 0.356 NW **ELEVATION:** 58 **MAP ID:** 92

NAME: PROVIDENCE PUBLIC BUILDING AUTHORITY-SCHOOL **Rev:** 04/07/2021
ADDRESS: 182 THURBERS AVENUE ID/Status: SR-28-1161
PROVIDENCE, RI ID/Status: SR-28-1162

SOURCE: RI Department of Environmental Management

AUL:
Name: PROVIDENCE PUBLIC BUILDING AUTHORITY-SCHOOL
Address: 182 THURBERS AVENUE
City,State,Zip: PROVIDENCE, RI
ELUR Date: 08/05/2008
Count Of Town: 1
Facility Size (Acres): 3.149
Project Code: PPBA-HWM
SA Date: Not reported
Plat: 54
Lot: 918
Siterem Site Number: SR-28-1161

Name: PVD PUBLIC HOUSING AUTHORITY (WILLIAMS WOODS)
Address: 182 THURBERS AVE
City,State,Zip: PROVIDENCE, RI
ELUR Date: 12/01/2006
Count Of Town: 1
Facility Size (Acres): 5.5
Project Code: PPHA-HWM
SA Date: Not reported
Plat: 54
Lot: 918
Siterem Site Number: SR-28-1162

Site Detail Report

Target Property: 1144 EDDY ST
PROVIDENCE, RI 02905

JOB: NA

SHWS

EDR ID: S105123642 **DIST/DIR:** 0.356 NW **ELEVATION:** 58 **MAP ID:** 92

| | |
|--|------------------------|
| NAME: PROVIDENCE PUBLIC BUILDING AUTHORITY-SCHOOL | Rev: 04/07/2021 |
| ADDRESS: 182 THURBERS AVENUE PROVIDENCE, RI | ID/Status: Active |
| | ID/Status: Inactive |
| | ID/Status: PPBA-HWM |
| | ID/Status: PPHA-HWM |
| SOURCE: RI Department of Environmental Management | ID/Status: SR-28-1161 |

SHWS:

Name: PROVIDENCE PUBLIC BUILDING AUTHORITY-SCHOOL
Address: 182 THURBERS AVENUE
City,State,Zip: PROVIDENCE, RI
Project Code: PPBA-HWM
Siterem Site Number: SR-28-1161
Facility Status: Active
Project Code Desc: PPBA-HWM
Project Date: 08/28/2001
Acres: 3.15

Name: PVD PUBLIC HOUSING AUTHORITY (WILLIAMS WOODS)
Address: 182 THURBERS AVE
City,State,Zip: PROVIDENCE, RI
Project Code: PPHA-HWM
Siterem Site Number: SR-28-1162
Facility Status: Inactive
Project Code Desc: PPHA-HWM
Project Date: 08/28/2001
Acres: 5.5

Site Detail Report

Target Property: 1144 EDDY ST
PROVIDENCE, RI 02905

JOB: NA

AUL

EDR ID: S111161142 **DIST/DIR:** 0.359 East **ELEVATION:** 22 **MAP ID:** V93

NAME: NBC PUMPING STATION **Rev:** 04/07/2021
ADDRESS: 37 ERNEST STREET (AKA 21 ERNEST STREET)
PROVIDENCE, RI **ID/Status:** SR-28-0859

SOURCE: RI Department of Environmental Management

AUL:
Name: NBC PUMPING STATION
Address: 37 ERNEST STREET (AKA 21 ERNEST STREET)
City,State,Zip: PROVIDENCE, RI
ELUR Date: 06/03/2002
Count Of Town: 1
Facility Size (Acres): 2
Project Code: NBCP-HWM
SA Date: Not reported
Plat: 176
Lot: 4,6
Siterem Site Number: SR-28-0859

Site Detail Report

Target Property: 1144 EDDY ST
PROVIDENCE, RI 02905

JOB: NA

SHWS

EDR ID: S111161142 **DIST/DIR:** 0.359 East **ELEVATION:** 22 **MAP ID:** V93

NAME: NBC PUMPING STATION **Rev:** 04/07/2021
ADDRESS: 37 ERNEST STREET (AKA 21 ERNEST STREET)
PROVIDENCE, RI ID/Status: Inactive
ID/Status: NBCP-HWM
ID/Status: SR-28-0859

SOURCE: RI Department of Environmental Management

SHWS:
Name: NBC PUMPING STATION
Address: 37 ERNEST STREET (AKA 21 ERNEST STREET)
City,State,Zip: PROVIDENCE, RI
Project Code: NBCP-HWM
Siterem Site Number: SR-28-0859
Facility Status: Inactive
Project Code Desc: NBCP-HWM
Project Date: 05/23/2002
Acres: 2

Site Detail Report

Target Property: 1144 EDDY ST
PROVIDENCE, RI 02905

JOB: NA

LUST

EDR ID: U003859585 **DIST/DIR:** 0.375 NE **ELEVATION:** 11 **MAP ID:** W94

NAME: STAR ENTERPRISE **Rev:** 03/01/2021
ADDRESS: 520 ALLENS AVE ID/Status: Soil Removal Only; No Further Action Require
PROVIDENCE, RI ID/Status: 28191-LS
ID/Status: UST-488

SOURCE: RI Department of Environmental Management

LUST:
Name: STAR ENTERPRISE
Address: 520 ALLENS AVE
City,State,Zip: PROVIDENCE, RI
Project Number: 28191-LS
Project Date: 1998-12-22
Facility Id: UST-488
Fstatus Decode: Soil Removal Only; No Further Action Required
Facility Status: Soil Removal Only; No Further Action Required

Site Detail Report

Target Property: 1144 EDDY ST
PROVIDENCE, RI 02905

JOB: NA

SEMS-ARCHIVE

EDR ID: 1000144316 **DIST/DIR:** 0.375 NE **ELEVATION:** 11 **MAP ID:** W95

NAME: SHELL - PROVIDENCE TERMINAL **Rev:** 07/29/2021
ADDRESS: 520 ALLENS AVENUE ID/Status: 0101248
PROVIDENCE, RI 02905 ID/Status: RID059741520

SOURCE: US EPA

SEMS Archive:
Site ID: 0101248
EPA ID: RID059741520
Name: TEXACO USA DIV OF TEXACO INC.
Address: 520 ALLENS AVENUE
Address 2: Not reported
City,State,Zip: PROVIDENCE, RI 02905
Cong District: 02
FIPS Code: 44007
FF: N
NPL: Not on the NPL
Non NPL Status: NFRAP-Site does not qualify for the NPL based on existing information

SEMS Archive Detail:
Region: 01
Site ID: 0101248
EPA ID: RID059741520
Site Name: TEXACO USA DIV OF TEXACO INC.
NPL: N
FF: N
OU: 00
Action Code: VS
Action Name: ARCH SITE
SEQ: 1
Start Date: Not reported
Finish Date: 1983-02-01 05:00:00
Qual: Not reported
Current Action Lead: EPA Perf In-Hse

Region: 01
Site ID: 0101248
EPA ID: RID059741520
Site Name: TEXACO USA DIV OF TEXACO INC.
NPL: N
FF: N
OU: 00
Action Code: DS
Action Name: DISCVRY
SEQ: 1
Start Date: 1981-06-01 04:00:00
Finish Date: 1981-06-01 04:00:00
Qual: Not reported
Current Action Lead: EPA Perf

Region: 01

- Continued on next page -

Site Detail Report

Target Property: 1144 EDDY ST
PROVIDENCE, RI 02905

JOB: NA

SEMS-ARCHIVE

EDR ID: 1000144316 **DIST/DIR:** 0.375 NE **ELEVATION:** 11 **MAP ID:** W95

NAME: SHELL - PROVIDENCE TERMINAL
ADDRESS: 520 ALLENS AVENUE
PROVIDENCE, RI 02905

Rev: 07/29/2021
ID/Status: 0101248
ID/Status: RID059741520

SOURCE: US EPA

Site ID: 0101248
EPA ID: RID059741520
Site Name: TEXACO USA DIV OF TEXACO INC.
NPL: N
FF: N
OU: 00
Action Code: PA
Action Name: PA
SEQ: 1
Start Date: Not reported
Finish Date: 1983-02-01 05:00:00
Qual: N
Current Action Lead: EPA Perf

Site Detail Report

Target Property: 1144 EDDY ST
PROVIDENCE, RI 02905

JOB: NA

SHWS

EDR ID: S104309111 **DIST/DIR:** 0.375 NE **ELEVATION:** 11 **MAP ID:** W96

NAME: STAR ENTERPRISE **Rev:** 04/07/2021
ADDRESS: 520 ALLENS AVENUE ID/Status: Monitoring
PROVIDENCE, RI ID/Status: STEP-HWM
ID/Status: STEP-SFA
ID/Status: SR-28-1476
SOURCE: RI Department of Environmental Management

SHWS:

Name: STAR ENTERPRISE
Address: 520 ALLENS AVENUE
City,State,Zip: PROVIDENCE, RI
Project Code: STEP-HWM
Siterem Site Number: SR-28-1476
Facility Status: Monitoring
Project Code Desc: STEP-HWM
Project Date: 06/17/1991
Acres: 16.56

Name: TEXACO USA (STAR ENTERPRISES)
Address: 520 ALLENS AVENUE
City,State,Zip: PROVIDENCE, RI
Project Code: STEP-SFA
Siterem Site Number: SR-28-1476
Facility Status: Monitoring
Project Code Desc: STEP-SFA
Project Date: 06/01/1981
Acres: Not reported

Site Detail Report

Target Property: 1144 EDDY ST
PROVIDENCE, RI 02905

JOB: NA

US BROWNFIELDS

EDR ID: 1024326379 **DIST/DIR:** 0.394 NNW **ELEVATION:** 59 **MAP ID:** X97

NAME: MEETING STREET NATIONAL CENTER OF EXCELLENCE **Rev:** 06/10/2021
ADDRESS: 1000 EDDY STREET ID/Status: 15829
PROVIDENCE, RI 02905 ID/Status: 06/30/2006
PROVIDENCE
SOURCE: US Environmental Protection Agency

US BROWNFIELDS:

Name: MEETING STREET NATIONAL CENTER OF EXCELLENCE

Address: 1000 EDDY STREET

City,State,Zip: PROVIDENCE, RI 02905

Recipient Name: Meeting Street

Grant Type: Cleanup

Property Number: Plat 55, Lot 435

Parcel size: 7

Latitude: 41.80128

Longitude: -71.405216

HCM Label: Interpolation-Map

Map Scale: 1:50,000

Point of Reference: Entrance Point of a Facility or Station

Highlights: Cleanup activity has not begun. (PPF - Meeting Street National Center of Excellence, 3/9/05) This activity helped bring the project to the attention of the Rhode Island Dept of Transportation, which subsequently donated to Meeting Street property along I95 and the Thurbers Avenue exit ramp. The addition of that property which was undeveloped and likely to remain so, presented an opportunity for Meeting Street to approach the City of Providence about developing an athletic field on the property that would be available to Meeting Street and the surrounding neighborhood. Those discussions are ongoing and positive. (PPF - 3/5/07) Former Use: furniture warehouse and produce distributor

Datum: World Geodetic System of 1984

Acres Property ID: 15829

IC Data Access: per Kelly Owens, RIDEM Brownfields Coordinator in email dated 2/6/20te
Remediation

Start Date: 06/01/2006

Redev Completion Date: 12/31/2006

Completed Date: 06/30/2006

Acres Cleaned Up: 2.5

Cleanup Funding: 200000

Cleanup Funding Source: EPA

Assessment Funding: -

Assessment Funding Source: -

Redevelopment Funding: 8070921

Redev. Funding Source: See attached

Redev. Funding Entity Name: Private/Other Funding

Redevelopment Start Date: 04/25/2005

Assessment Funding Entity: -

Cleanup Funding Entity: US EPA - Brownfields Cleanup Cooperative Agreement

Grant Type: Hazardous

Accomplishment Type: -

- Continued on next page -

Site Detail Report

Target Property: 1144 EDDY ST
PROVIDENCE, RI 02905

JOB: NA

US BROWNFIELDS

EDR ID: 1024326379 **DIST/DIR:** 0.394 NNW **ELEVATION:** 59 **MAP ID:** X97

NAME: MEETING STREET NATIONAL CENTER OF EXCELLENCE **Rev:** 06/10/2021
ADDRESS: 1000 EDDY STREET ID/Status: 15829
PROVIDENCE, RI 02905 ID/Status: 06/30/2006
PROVIDENCE
SOURCE: US Environmental Protection Agency

Accomplishment Count: -
Cooperative Agreement Number: 97118001
Start Date: -
Ownership Entity: Private
Completion Date: -
Current Owner: Meeting Street Center
Did Owner Change: N
Cleanup Required: Y
Video Available: N
Photo Available: N
Institutional Controls Required: Y
IC Category Proprietary Controls: Y
IC Cat. Info. Devices: Y
IC Cat. Gov. Controls: -
IC Cat. Enforcement Permit Tools: -
IC in place date: 04/01/2010
IC in place: Y
State/tribal program date: -
State/tribal program ID: -
State/tribal NFA date: 04/01/2010
Air cleaned: -
Asbestos found: -
Asbestos cleaned: -
Controlled substance found: -
Controlled substance cleaned: -
Drinking water affected: -
Drinking water cleaned: -
Groundwater affected: -
Groundwater cleaned: -
Lead contaminant found: Y
Lead cleaned up: Y
No media affected: Not reported
Unknown media affected: -
Other cleaned up: -
Other metals found: -
Other metals cleaned: -
Other contaminants found: -
Other contams found description: -
PAHs found: Y
PAHs cleaned up: Y
PCBs found: -
PCBs cleaned up: -
Petro products found: Y
Petro products cleaned: Y
Sediments found: -

- Continued on next page -

Site Detail Report

Target Property: 1144 EDDY ST
PROVIDENCE, RI 02905

JOB: NA

US BROWNFIELDS

EDR ID: 1024326379 **DIST/DIR:** 0.394 NNW **ELEVATION:** 59 **MAP ID:** X97

NAME: MEETING STREET NATIONAL CENTER OF EXCELLENCE **Rev:** 06/10/2021
ADDRESS: 1000 EDDY STREET ID/Status: 15829
PROVIDENCE, RI 02905 ID/Status: 06/30/2006
PROVIDENCE
SOURCE: US Environmental Protection Agency

Sediments cleaned: -
Soil affected: Y
Soil cleaned up: Y
Surface water cleaned: -
VOCs found: -
VOCs cleaned: -
Cleanup other description: -
Num. of cleanup and re-dev. jobs: 15
Past use greenspace acreage: -
Past use residential acreage: -
Surface Water: -
Past use commercial acreage: 7
Past use industrial acreage: -
Future use greenspace acreage: -
Future use residential acreage: -
Future use commercial acreage: 7
Future use industrial acreage: -
Superfund Fed. landowner flag: -
Arsenic cleaned up: -
Cadmium cleaned up: -
Chromium cleaned up: -
Copper cleaned up: -
Iron cleaned up: -
mercury cleaned up: -
Nickel Cleaned Up: -
No clean up: -
Pesticides cleaned up: -
Selenium cleaned up: -
SVOCs cleaned up: -
Unknown clean up: -
Arsenic contaminant found: -
Cadmium contaminant found: -
Chromium contaminant found: -
Copper contaminant found: -
Iron contaminant found: -
Mercury contaminant found: -
Nickel contaminant found: -
No contaminant found: -
Pesticides contaminant found: -
Selenium contaminant found: -
SVOCs contaminant found: -
Unknown contaminant found: -
Future Use: Multistory -
Media affected Bluiding Material: -
Media affected indoor air: -

- Continued on next page -

Site Detail Report

Target Property: 1144 EDDY ST
PROVIDENCE, RI 02905

JOB: NA

US BROWNFIELDS

EDR ID: 1024326379 **DIST/DIR:** 0.394 NNW **ELEVATION:** 59 **MAP ID:** X97

NAME: MEETING STREET NATIONAL CENTER OF EXCELLENCE **Rev:** 06/10/2021
ADDRESS: 1000 EDDY STREET ID/Status: 15829
PROVIDENCE, RI 02905 ID/Status: 06/30/2006
PROVIDENCE
SOURCE: US Environmental Protection Agency

Building material media cleaned up: -
Indoor air media cleaned up: -
Unknown media cleaned up: -
Past Use: Multistory Not reported
Property Description: furniture warehouse and produce distributor
Below Poverty Number: 3027
Below Poverty Percent: 47.67
Median Income: 7072
Median Income Number: 4572
Median Income Percent: 72
Vacant Housing Number: 263
Vacant Housing Percent: 12.32
Unemployed Number: 817
Unemployed Percent: 12.87

Name: MEETING STREET NATIONAL CENTER OF EXCELLENCE
Address: 1000 EDDY STREET
City,State,Zip: PROVIDENCE, RI 02905
Recipient Name: Meeting Street
Grant Type: Cleanup
Property Number: Plat 55, Lot 435
Parcel size: 7
Latitude: 41.80128
Longitude: -71.405216
HCM Label: Interpolation-Map
Map Scale: 1:50,000
Point of Reference: Entrance Point of a Facility or Station
Highlights: Cleanup activity has not begun. (PPF - Meeting Street National Center of Excellence, 3/9/05) This activity helped bring the project to the attention of the Rhode Island Dept of Transportation, which subsequently donated to Meeting Street property along I95 and the Thurbers Avenue exit ramp. The addition of that property which was undeveloped and likely to remain so, presented an opportunity for Meeting Street to approach the City of Providence about developing an athletic field on the property that would be available to Meeting Street and the surrounding neighborhood. Those discussions are ongoing and positive. (PPF - 3/5/07) Former Use: furniture warehouse and produce distributor
Datum: World Geodetic System of 1984
Acres Property ID: 15829
IC Data Access: per Kelly Owens, RIDEM Brownfields Coordinator in email dated 2/6/20te
Remediation
Start Date: 06/01/2006
Redev Completion Date: 12/31/2006
Completed Date: 06/30/2006

- Continued on next page -

Site Detail Report

Target Property: 1144 EDDY ST
PROVIDENCE, RI 02905

JOB: NA

US BROWNFIELDS

EDR ID: 1024326379 **DIST/DIR:** 0.394 NNW **ELEVATION:** 59 **MAP ID:** X97

NAME: MEETING STREET NATIONAL CENTER OF EXCELLENCE **Rev:** 06/10/2021
ADDRESS: 1000 EDDY STREET ID/Status: 15829
PROVIDENCE, RI 02905 ID/Status: 06/30/2006
PROVIDENCE
SOURCE: US Environmental Protection Agency

Acres Cleaned Up: 2.5
Cleanup Funding: 200000
Cleanup Funding Source: EPA
Assessment Funding: -
Assessment Funding Source: -
Redevelopment Funding: 98416
Redev. Funding Source: HRSA
Redev. Funding Entity Name: Other Federal Funding
Redevelopment Start Date: 04/25/2005
Assessment Funding Entity: -
Cleanup Funding Entity: US EPA - Brownfields Cleanup Cooperative Agreement
Grant Type: Hazardous
Accomplishment Type: -
Accomplishment Count: -
Cooperative Agreement Number: 97118001
Start Date: -
Ownership Entity: Private
Completion Date: -
Current Owner: Meeting Street Center
Did Owner Change: N
Cleanup Required: Y
Video Available: N
Photo Available: N
Institutional Controls Required: Y
IC Category Proprietary Controls: Y
IC Cat. Info. Devices: Y
IC Cat. Gov. Controls: -
IC Cat. Enforcement Permit Tools: -
IC in place date: 04/01/2010
IC in place: Y
State/tribal program date: -
State/tribal program ID: -
State/tribal NFA date: 04/01/2010
Air cleaned: -
Asbestos found: -
Asbestos cleaned: -
Controlled substance found: -
Controlled substance cleaned: -
Drinking water affected: -
Drinking water cleaned: -
Groundwater affected: -
Groundwater cleaned: -
Lead contaminant found: Y
Lead cleaned up: Y
No media affected: Not reported

- Continued on next page -

Site Detail Report

Target Property: 1144 EDDY ST
PROVIDENCE, RI 02905

JOB: NA

US BROWNFIELDS

EDR ID: 1024326379 **DIST/DIR:** 0.394 NNW **ELEVATION:** 59 **MAP ID:** X97

NAME: MEETING STREET NATIONAL CENTER OF EXCELLENCE **Rev:** 06/10/2021
ADDRESS: 1000 EDDY STREET ID/Status: 15829
PROVIDENCE, RI 02905 ID/Status: 06/30/2006
PROVIDENCE
SOURCE: US Environmental Protection Agency

Unknown media affected: -
Other cleaned up: -
Other metals found: -
Other metals cleaned: -
Other contaminants found: -
Other contams found description: -
PAHs found: Y
PAHs cleaned up: Y
PCBs found: -
PCBs cleaned up: -
Petro products found: Y
Petro products cleaned: Y
Sediments found: -
Sediments cleaned: -
Soil affected: Y
Soil cleaned up: Y
Surface water cleaned: -
VOCs found: -
VOCs cleaned: -
Cleanup other description: -
Num. of cleanup and re-dev. jobs: 15
Past use greenspace acreage: -
Past use residential acreage: -
Surface Water: -
Past use commercial acreage: 7
Past use industrial acreage: -
Future use greenspace acreage: -
Future use residential acreage: -
Future use commercial acreage: 7
Future use industrial acreage: -
Superfund Fed. landowner flag: -
Arsenic cleaned up: -
Cadmium cleaned up: -
Chromium cleaned up: -
Copper cleaned up: -
Iron cleaned up: -
mercury cleaned up: -
Nickel Cleaned Up: -
No clean up: -
Pesticides cleaned up: -
Selenium cleaned up: -
SVOCs cleaned up: -
Unknown clean up: -
Arsenic contaminant found: -
Cadmium contaminant found: -

- Continued on next page -

Site Detail Report

Target Property: 1144 EDDY ST
PROVIDENCE, RI 02905

JOB: NA

US BROWNFIELDS

EDR ID: 1024326379 **DIST/DIR:** 0.394 NNW **ELEVATION:** 59 **MAP ID:** X97

NAME: MEETING STREET NATIONAL CENTER OF EXCELLENCE **Rev:** 06/10/2021
ADDRESS: 1000 EDDY STREET ID/Status: 15829
PROVIDENCE, RI 02905 ID/Status: 06/30/2006
PROVIDENCE
SOURCE: US Environmental Protection Agency

Chromium contaminant found: -
Copper contaminant found: -
Iron contaminant found: -
Mercury contaminant found: -
Nickel contaminant found: -
No contaminant found: -
Pesticides contaminant found: -
Selenium contaminant found: -
SVOCs contaminant found: -
Unknown contaminant found: -
Future Use: Multistory -
Media affected Bluiding Material: -
Media affected indoor air: -
Building material media cleaned up: -
Indoor air media cleaned up: -
Unknown media cleaned up: -
Past Use: Multistory Not reported
Property Description: furniture warehouse and produce distributor
Below Poverty Number: 3027
Below Poverty Percent: 47.67
Meidan Income: 7072
Meidan Income Number: 4572
Meidan Income Percent: 72
Vacant Housing Number: 263
Vacant Housing Percent: 12.32
Unemployed Number: 817
Unemployed Percent: 12.87

Name: MEETING STREET NATIONAL CENTER OF EXCELLENCE
Address: 1000 EDDY STREET
City,State,Zip: PROVIDENCE, RI 02905
Recipient Name: Meeting Street
Grant Type: Cleanup
Property Number: Plat 55, Lot 435
Parcel size: 7
Latitude: 41.80128
Longitude: -71.405216
HCM Label: Interpolation-Map
Map Scale: 1:50,000
Point of Reference: Entrance Point of a Facility or Station
Highlights: Cleanup activity has not begun. (PPF - Meeting Street National Center of Excellence, 3/9/05) This activity helped bring the project to the attention of the Rhode Island Dept of Transportation, which subsequently donated to Meeting Street property along I95 and the Thurbers Avenue exit ramp. The addition of that property which was

- Continued on next page -

Site Detail Report

Target Property: 1144 EDDY ST
PROVIDENCE, RI 02905

JOB: NA

US BROWNFIELDS

EDR ID: 1024326379 **DIST/DIR:** 0.394 NNW **ELEVATION:** 59 **MAP ID:** X97

NAME: MEETING STREET NATIONAL CENTER OF EXCELLENCE **Rev:** 06/10/2021
ADDRESS: 1000 EDDY STREET ID/Status: 15829
PROVIDENCE, RI 02905 ID/Status: 06/30/2006
PROVIDENCE
SOURCE: US Environmental Protection Agency

undeveloped and likely to remain so, presented an opportunity for Meeting Street to approach the City of Providence about developing an athletic field on the property that would be available to Meeting Street and the surrounding neighborhood. Those discussions are ongoing and positive. (PPF - 3/5/07) Former Use: furniture warehouse and produce distributor
Datum: World Geodetic System of 1984
Acres Property ID: 15829
IC Data Access: per Kelly Owens, RIDEM Brownfields Coordinator in email dated 2/6/20te
Remediation
Start Date: 06/01/2006
Redev Completion Date: 12/31/2006
Completed Date: 06/30/2006
Acres Cleaned Up: 2.5
Cleanup Funding: 200000
Cleanup Funding Source: EPA
Assessment Funding: -
Assessment Funding Source: -
Redevelopment Funding: 8070921
Redev. Funding Source: See attached
Redev. Funding Entity Name: Private/Other Funding
Redevelopment Start Date: 04/25/2005
Assessment Funding Entity: -
Cleanup Funding Entity: US EPA - Brownfields Cleanup Cooperative Agreement
Grant Type: Hazardous
Accomplishment Type: -
Accomplishment Count: -
Cooperative Agreement Number: 97118001
Start Date: -
Ownership Entity: Private
Completion Date: -
Current Owner: Meeting Street Center
Did Owner Change: N
Cleanup Required: Y
Video Available: N
Photo Available: N
Institutional Controls Required: Y
IC Category Proprietary Controls: Y
IC Cat. Info. Devices: Y
IC Cat. Gov. Controls: -
IC Cat. Enforcement Permit Tools: -
IC in place date: 04/01/2010
IC in place: Y
State/tribal program date: -
State/tribal program ID: -

- Continued on next page -

Site Detail Report

Target Property: 1144 EDDY ST
PROVIDENCE, RI 02905

JOB: NA

US BROWNFIELDS

EDR ID: 1024326379 **DIST/DIR:** 0.394 NNW **ELEVATION:** 59 **MAP ID:** X97

NAME: MEETING STREET NATIONAL CENTER OF EXCELLENCE **Rev:** 06/10/2021
ADDRESS: 1000 EDDY STREET ID/Status: 15829
PROVIDENCE, RI 02905 ID/Status: 06/30/2006
PROVIDENCE
SOURCE: US Environmental Protection Agency

State/tribal NFA date: 04/01/2010
Air cleaned: -
Asbestos found: -
Asbestos cleaned: -
Controlled substance found: -
Controlled substance cleaned: -
Drinking water affected: -
Drinking water cleaned: -
Groundwater affected: -
Groundwater cleaned: -
Lead contaminant found: Y
Lead cleaned up: Y
No media affected: Not reported
Unknown media affected: -
Other cleaned up: -
Other metals found: -
Other metals cleaned: -
Other contaminants found: -
Other contams found description: -
PAHs found: Y
PAHs cleaned up: Y
PCBs found: -
PCBs cleaned up: -
Petro products found: Y
Petro products cleaned: Y
Sediments found: -
Sediments cleaned: -
Soil affected: Y
Soil cleaned up: Y
Surface water cleaned: -
VOCs found: -
VOCs cleaned: -
Cleanup other description: -
Num. of cleanup and re-dev. jobs: 15
Past use greenspace acreage: -
Past use residential acreage: -
Surface Water: -
Past use commercial acreage: 7
Past use industrial acreage: -
Future use greenspace acreage: -
Future use residential acreage: -
Future use commercial acreage: 7
Future use industrial acreage: -
Superfund Fed. landowner flag: -
Arsenic cleaned up: -

- Continued on next page -

Site Detail Report

Target Property: 1144 EDDY ST
PROVIDENCE, RI 02905

JOB: NA

US BROWNFIELDS

EDR ID: 1024326379 **DIST/DIR:** 0.394 NNW **ELEVATION:** 59 **MAP ID:** X97

NAME: MEETING STREET NATIONAL CENTER OF EXCELLENCE **Rev:** 06/10/2021
ADDRESS: 1000 EDDY STREET ID/Status: 15829
PROVIDENCE, RI 02905 ID/Status: 06/30/2006
PROVIDENCE
SOURCE: US Environmental Protection Agency

Cadmium cleaned up: -
Chromium cleaned up: -
Copper cleaned up: -
Iron cleaned up: -
mercury cleaned up: -
Nickel Cleaned Up: -
No clean up: -
Pesticides cleaned up: -
Selenium cleaned up: -
SVOCs cleaned up: -
Unknown clean up: -
Arsenic contaminant found: -
Cadmium contaminant found: -
Chromium contaminant found: -
Copper contaminant found: -
Iron contaminant found: -
Mercury contaminant found: -
Nickel contaminant found: -
No contaminant found: -
Pesticides contaminant found: -
Selenium contaminant found: -
SVOCs contaminant found: -
Unknown contaminant found: -
Future Use: Multistory -
Media affected Bluiding Material: -
Media affected indoor air: -
Building material media cleaned up: -
Indoor air media cleaned up: -
Unknown media cleaned up: -
Past Use: Multistory Not reported
Property Description: furniture warehouse and produce distributor
Below Poverty Number: 3027
Below Poverty Percent: 47.67
Meidan Income: 7072
Meidan Income Number: 4572
Meidan Income Percent: 72
Vacant Housing Number: 263
Vacant Housing Percent: 12.32
Unemployed Number: 817
Unemployed Percent: 12.87

Name: MEETING STREET NATIONAL CENTER OF EXCELLENCE
Address: 1000 EDDY STREET
City,State,Zip: PROVIDENCE, RI 02905
Recipient Name: Meeting Street

- Continued on next page -

Site Detail Report

Target Property: 1144 EDDY ST
PROVIDENCE, RI 02905

JOB: NA

US BROWNFIELDS

EDR ID: 1024326379 **DIST/DIR:** 0.394 NNW **ELEVATION:** 59 **MAP ID:** X97

NAME: MEETING STREET NATIONAL CENTER OF EXCELLENCE **Rev:** 06/10/2021
ADDRESS: 1000 EDDY STREET ID/Status: 15829
PROVIDENCE, RI 02905 ID/Status: 06/30/2006
PROVIDENCE
SOURCE: US Environmental Protection Agency

Grant Type: Cleanup
Property Number: Plat 55, Lot 435
Parcel size: 7
Latitude: 41.80128
Longitude: -71.405216
HCM Label: Interpolation-Map
Map Scale: 1:50,000
Point of Reference: Entrance Point of a Facility or Station
Highlights: Cleanup activity has not begun. (PPF - Meeting Street National Center of Excellence, 3/9/05) This activity helped bring the project to the attention of the Rhode Island Dept of Transportation, which subsequently donated to Meeting Street property along I95 and the Thurbers Avenue exit ramp. The addition of that property which was undeveloped and likely to remain so, presented an opportunity for Meeting Street to approach the City of Providence about developing an athletic field on the property that would be available to Meeting Street and the surrounding neighborhood. Those discussions are ongoing and positive. (PPF - 3/5/07) Former Use: furniture warehouse and produce distributor
Datum: World Geodetic System of 1984
Acres Property ID: 15829
IC Data Access: per Kelly Owens, RIDEM Brownfields Coordinator in email dated 2/6/20te
Remediation
Start Date: 06/01/2006
Redev Completion Date: 12/31/2006
Completed Date: 06/30/2006
Acres Cleaned Up: 2.5
Cleanup Funding: 200000
Cleanup Funding Source: EPA
Assessment Funding: -
Assessment Funding Source: -
Redevelopment Funding: 17000000
Redev. Funding Source: Bond Financing
Redev. Funding Entity Name: Local Funding
Redevelopment Start Date: 04/25/2005
Assessment Funding Entity: -
Cleanup Funding Entity: US EPA - Brownfields Cleanup Cooperative Agreement
Grant Type: Hazardous
Accomplishment Type: -
Accomplishment Count: -
Cooperative Agreement Number: 97118001
Start Date: -
Ownership Entity: Private
Completion Date: -
Current Owner: Meeting Street Center

- Continued on next page -

Site Detail Report

Target Property: 1144 EDDY ST
PROVIDENCE, RI 02905

JOB: NA

US BROWNFIELDS

EDR ID: 1024326379 **DIST/DIR:** 0.394 NNW **ELEVATION:** 59 **MAP ID:** X97

NAME: MEETING STREET NATIONAL CENTER OF EXCELLENCE **Rev:** 06/10/2021
ADDRESS: 1000 EDDY STREET ID/Status: 15829
PROVIDENCE, RI 02905 ID/Status: 06/30/2006
PROVIDENCE
SOURCE: US Environmental Protection Agency

Did Owner Change: N
Cleanup Required: Y
Video Available: N
Photo Available: N
Institutional Controls Required: Y
IC Category Proprietary Controls: Y
IC Cat. Info. Devices: Y
IC Cat. Gov. Controls: -
IC Cat. Enforcement Permit Tools: -
IC in place date: 04/01/2010
IC in place: Y
State/tribal program date: -
State/tribal program ID: -
State/tribal NFA date: 04/01/2010
Air cleaned: -
Asbestos found: -
Asbestos cleaned: -
Controlled substance found: -
Controlled substance cleaned: -
Drinking water affected: -
Drinking water cleaned: -
Groundwater affected: -
Groundwater cleaned: -
Lead contaminant found: Y
Lead cleaned up: Y
No media affected: Not reported
Unknown media affected: -
Other cleaned up: -
Other metals found: -
Other metals cleaned: -
Other contaminants found: -
Other contams found description: -
PAHs found: Y
PAHs cleaned up: Y
PCBs found: -
PCBs cleaned up: -
Petro products found: Y
Petro products cleaned: Y
Sediments found: -
Sediments cleaned: -
Soil affected: Y
Soil cleaned up: Y
Surface water cleaned: -
VOCs found: -
VOCs cleaned: -

- Continued on next page -

Site Detail Report

Target Property: 1144 EDDY ST
PROVIDENCE, RI 02905

JOB: NA

US BROWNFIELDS

EDR ID: 1024326379 **DIST/DIR:** 0.394 NNW **ELEVATION:** 59 **MAP ID:** X97

NAME: MEETING STREET NATIONAL CENTER OF EXCELLENCE **Rev:** 06/10/2021
ADDRESS: 1000 EDDY STREET ID/Status: 15829
PROVIDENCE, RI 02905 ID/Status: 06/30/2006
PROVIDENCE
SOURCE: US Environmental Protection Agency

Cleanup other description: -
Num. of cleanup and re-dev. jobs: 15
Past use greenspace acreage: -
Past use residential acreage: -
Surface Water: -
Past use commercial acreage: 7
Past use industrial acreage: -
Future use greenspace acreage: -
Future use residential acreage: -
Future use commercial acreage: 7
Future use industrial acreage: -
Superfund Fed. landowner flag: -
Arsenic cleaned up: -
Cadmium cleaned up: -
Chromium cleaned up: -
Copper cleaned up: -
Iron cleaned up: -
mercury cleaned up: -
Nickel Cleaned Up: -
No clean up: -
Pesticides cleaned up: -
Selenium cleaned up: -
SVOCs cleaned up: -
Unknown clean up: -
Arsenic contaminant found: -
Cadmium contaminant found: -
Chromium contaminant found: -
Copper contaminant found: -
Iron contaminant found: -
Mercury contaminant found: -
Nickel contaminant found: -
No contaminant found: -
Pesticides contaminant found: -
Selenium contaminant found: -
SVOCs contaminant found: -
Unknown contaminant found: -
Future Use: Multistory -
Media affected Bluiding Material: -
Media affected indoor air: -
Building material media cleaned up: -
Indoor air media cleaned up: -
Unknown media cleaned up: -
Past Use: Multistory Not reported
Property Description: furniture warehouse and produce distributor
Below Poverty Number: 3027

- Continued on next page -

Site Detail Report

Target Property: 1144 EDDY ST
PROVIDENCE, RI 02905

JOB: NA

US BROWNFIELDS

EDR ID: 1024326379 **DIST/DIR:** 0.394 NNW **ELEVATION:** 59 **MAP ID:** X97

NAME: MEETING STREET NATIONAL CENTER OF EXCELLENCE **Rev:** 06/10/2021
ADDRESS: 1000 EDDY STREET ID/Status: 15829
PROVIDENCE, RI 02905 ID/Status: 06/30/2006
PROVIDENCE
SOURCE: US Environmental Protection Agency

Below Poverty Percent: 47.67
Median Income: 7072
Median Income Number: 4572
Median Income Percent: 72
Vacant Housing Number: 263
Vacant Housing Percent: 12.32
Unemployed Number: 817
Unemployed Percent: 12.87

Name: MEETING STREET NATIONAL CENTER OF EXCELLENCE
Address: 1000 EDDY STREET
City,State,Zip: PROVIDENCE, RI 02905
Recipient Name: Meeting Street
Grant Type: Cleanup
Property Number: Plat 55, Lot 435
Parcel size: 7
Latitude: 41.80128
Longitude: -71.405216
HCM Label: Interpolation-Map
Map Scale: 1:50,000
Point of Reference: Entrance Point of a Facility or Station
Highlights: Cleanup activity has not begun. (PPF - Meeting Street National Center of Excellence, 3/9/05) This activity helped bring the project to the attention of the Rhode Island Dept of Transportation, which subsequently donated to Meeting Street property along I95 and the Thurbers Avenue exit ramp. The addition of that property which was undeveloped and likely to remain so, presented an opportunity for Meeting Street to approach the City of Providence about developing an athletic field on the property that would be available to Meeting Street and the surrounding neighborhood. Those discussions are ongoing and positive. (PPF - 3/5/07) Former Use: furniture warehouse and produce distributor
Datum: World Geodetic System of 1984
Acres Property ID: 15829
IC Data Access: per Kelly Owens, RIDEM Brownfields Coordinator in email dated 2/6/20te
Remediation
Start Date: 06/01/2006
Redev Completion Date: 12/31/2006
Completed Date: 06/30/2006
Acres Cleaned Up: 2.5
Cleanup Funding: 200000
Cleanup Funding Source: EPA
Assessment Funding: -
Assessment Funding Source: -
Redevelopment Funding: 50000

- Continued on next page -

Site Detail Report

Target Property: 1144 EDDY ST
PROVIDENCE, RI 02905

JOB: NA

US BROWNFIELDS

EDR ID: 1024326379 **DIST/DIR:** 0.394 NNW **ELEVATION:** 59 **MAP ID:** X97

NAME: MEETING STREET NATIONAL CENTER OF EXCELLENCE **Rev:** 06/10/2021
ADDRESS: 1000 EDDY STREET ID/Status: 15829
PROVIDENCE, RI 02905 ID/Status: 06/30/2006
PROVIDENCE
SOURCE: US Environmental Protection Agency

Redev. Funding Source: City of Providence
Redev. Funding Entity Name: Local Funding
Redevelopment Start Date: 04/25/2005
Assessment Funding Entity: -
Cleanup Funding Entity: US EPA - Brownfields Cleanup Cooperative Agreement
Grant Type: Hazardous
Accomplishment Type: -
Accomplishment Count: -
Cooperative Agreement Number: 97118001
Start Date: -
Ownership Entity: Private
Completion Date: -
Current Owner: Meeting Street Center
Did Owner Change: N
Cleanup Required: Y
Video Available: N
Photo Available: N
Institutional Controls Required: Y
IC Category Proprietary Controls: Y
IC Cat. Info. Devices: Y
IC Cat. Gov. Controls: -
IC Cat. Enforcement Permit Tools: -
IC in place date: 04/01/2010
IC in place: Y
State/tribal program date: -
State/tribal program ID: -
State/tribal NFA date: 04/01/2010
Air cleaned: -
Asbestos found: -
Asbestos cleaned: -
Controlled substance found: -
Controlled substance cleaned: -
Drinking water affected: -
Drinking water cleaned: -
Groundwater affected: -
Groundwater cleaned: -
Lead contaminant found: Y
Lead cleaned up: Y
No media affected: Not reported
Unknown media affected: -
Other cleaned up: -
Other metals found: -
Other metals cleaned: -
Other contaminants found: -
Other contams found description: -

- Continued on next page -

Site Detail Report

Target Property: 1144 EDDY ST
PROVIDENCE, RI 02905

JOB: NA

US BROWNFIELDS

EDR ID: 1024326379 **DIST/DIR:** 0.394 NNW **ELEVATION:** 59 **MAP ID:** X97

NAME: MEETING STREET NATIONAL CENTER OF EXCELLENCE **Rev:** 06/10/2021
ADDRESS: 1000 EDDY STREET ID/Status: 15829
PROVIDENCE, RI 02905 ID/Status: 06/30/2006
PROVIDENCE
SOURCE: US Environmental Protection Agency

PAHs found: Y
PAHs cleaned up: Y
PCBs found: -
PCBs cleaned up: -
Petro products found: Y
Petro products cleaned: Y
Sediments found: -
Sediments cleaned: -
Soil affected: Y
Soil cleaned up: Y
Surface water cleaned: -
VOCs found: -
VOCs cleaned: -
Cleanup other description: -
Num. of cleanup and re-dev. jobs: 15
Past use greenspace acreage: -
Past use residential acreage: -
Surface Water: -
Past use commercial acreage: 7
Past use industrial acreage: -
Future use greenspace acreage: -
Future use residential acreage: -
Future use commercial acreage: 7
Future use industrial acreage: -
Superfund Fed. landowner flag: -
Arsenic cleaned up: -
Cadmium cleaned up: -
Chromium cleaned up: -
Copper cleaned up: -
Iron cleaned up: -
mercury cleaned up: -
Nickel Cleaned Up: -
No clean up: -
Pesticides cleaned up: -
Selenium cleaned up: -
SVOCs cleaned up: -
Unknown clean up: -
Arsenic contaminant found: -
Cadmium contaminant found: -
Chromium contaminant found: -
Copper contaminant found: -
Iron contaminant found: -
Mercury contaminant found: -
Nickel contaminant found: -
No contaminant found: -

- Continued on next page -

Site Detail Report

Target Property: 1144 EDDY ST
PROVIDENCE, RI 02905

JOB: NA

US BROWNFIELDS

EDR ID: 1024326379 **DIST/DIR:** 0.394 NNW **ELEVATION:** 59 **MAP ID:** X97

NAME: MEETING STREET NATIONAL CENTER OF EXCELLENCE **Rev:** 06/10/2021
ADDRESS: 1000 EDDY STREET ID/Status: 15829
PROVIDENCE, RI 02905 ID/Status: 06/30/2006
PROVIDENCE
SOURCE: US Environmental Protection Agency

Pesticides contaminant found: -
Selenium contaminant found: -
SVOCs contaminant found: -
Unknown contaminant found: -
Future Use: Multistory -
Media affected Bluiding Material: -
Media affected indoor air: -
Building material media cleaned up: -
Indoor air media cleaned up: -
Unknown media cleaned up: -
Past Use: Multistory Not reported
Property Description: furniture warehouse and produce distributor
Below Poverty Number: 3027
Below Poverty Percent: 47.67
Meidan Income: 7072
Meidan Income Number: 4572
Meidan Income Percent: 72
Vacant Housing Number: 263
Vacant Housing Percent: 12.32
Unemployed Number: 817
Unemployed Percent: 12.87

Name: MEETING STREET NATIONAL CENTER OF EXCELLENCE
Address: 1000 EDDY STREET
City,State,Zip: PROVIDENCE, RI 02905
Recipient Name: Meeting Street
Grant Type: Cleanup
Property Number: Plat 55, Lot 435
Parcel size: 7
Latitude: 41.80128
Longitude: -71.405216
HCM Label: Interpolation-Map
Map Scale: 1:50,000

Point of Reference: Entrance Point of a Facility or Station
Highlights: Cleanup activity has not begun. (PPF - Meeting Street National Center of Excellence, 3/9/05) This activity helped bring the project to the attention of the Rhode Island Dept of Transportation, which subsequently donated to Meeting Street property along I95 and the Thurbers Avenue exit ramp. The addition of that property which was undeveloped and likely to remain so, presented an opportunity for Meeting Street to approach the City of Providence about developing an athletic field on the property that would be available to Meeting Street and the surrounding neighborhood. Those discussions are ongoing and positive. (PPF - 3/5/07) Former Use: furniture warehouse and produce distributor

- Continued on next page -

Site Detail Report

Target Property: 1144 EDDY ST
PROVIDENCE, RI 02905

JOB: NA

US BROWNFIELDS

EDR ID: 1024326379 **DIST/DIR:** 0.394 NNW **ELEVATION:** 59 **MAP ID:** X97

NAME: MEETING STREET NATIONAL CENTER OF EXCELLENCE **Rev:** 06/10/2021
ADDRESS: 1000 EDDY STREET ID/Status: 15829
PROVIDENCE, RI 02905 ID/Status: 06/30/2006
PROVIDENCE
SOURCE: US Environmental Protection Agency

Datum: World Geodetic System of 1984
Acres Property ID: 15829
IC Data Access: per Kelly Owens, RIDEM Brownfields Coordinator in email dated 2/6/20te
Remediation
Start Date: 06/01/2006
Redev Completion Date: 12/31/2006
Completed Date: 06/30/2006
Acres Cleaned Up: 2.5
Cleanup Funding: 889000
Cleanup Funding Source: Bond Financing
Assessment Funding: -
Assessment Funding Source: -
Redevelopment Funding: 25000
Redev. Funding Source: HUD - CDBG
Redev. Funding Entity Name: Other Federal Funding
Redevelopment Start Date: 04/25/2005
Assessment Funding Entity: -
Cleanup Funding Entity: Local Funding
Grant Type: Hazardous
Accomplishment Type: -
Accomplishment Count: -
Cooperative Agreement Number: 97118001
Start Date: -
Ownership Entity: Private
Completion Date: -
Current Owner: Meeting Street Center
Did Owner Change: N
Cleanup Required: Y
Video Available: N
Photo Available: N
Institutional Controls Required: Y
IC Category Proprietary Controls: Y
IC Cat. Info. Devices: Y
IC Cat. Gov. Controls: -
IC Cat. Enforcement Permit Tools: -
IC in place date: 04/01/2010
IC in place: Y
State/tribal program date: -
State/tribal program ID: -
State/tribal NFA date: 04/01/2010
Air cleaned: -
Asbestos found: -
Asbestos cleaned: -
Controlled substance found: -
Controlled substance cleaned: -

- Continued on next page -

Site Detail Report

Target Property: 1144 EDDY ST
PROVIDENCE, RI 02905

JOB: NA

US BROWNFIELDS

EDR ID: 1024326379 **DIST/DIR:** 0.394 NNW **ELEVATION:** 59 **MAP ID:** X97

NAME: MEETING STREET NATIONAL CENTER OF EXCELLENCE **Rev:** 06/10/2021
ADDRESS: 1000 EDDY STREET ID/Status: 15829
PROVIDENCE, RI 02905 ID/Status: 06/30/2006
PROVIDENCE
SOURCE: US Environmental Protection Agency

Drinking water affected: -
Drinking water cleaned: -
Groundwater affected: -
Groundwater cleaned: -
Lead contaminant found: Y
Lead cleaned up: Y
No media affected: Not reported
Unknown media affected: -
Other cleaned up: -
Other metals found: -
Other metals cleaned: -
Other contaminants found: -
Other contams found description: -
PAHs found: Y
PAHs cleaned up: Y
PCBs found: -
PCBs cleaned up: -
Petro products found: Y
Petro products cleaned: Y
Sediments found: -
Sediments cleaned: -
Soil affected: Y
Soil cleaned up: Y
Surface water cleaned: -
VOCs found: -
VOCs cleaned: -
Cleanup other description: -
Num. of cleanup and re-dev. jobs: 15
Past use greenspace acreage: -
Past use residential acreage: -
Surface Water: -
Past use commercial acreage: 7
Past use industrial acreage: -
Future use greenspace acreage: -
Future use residential acreage: -
Future use commercial acreage: 7
Future use industrial acreage: -
Superfund Fed. landowner flag: -
Arsenic cleaned up: -
Cadmium cleaned up: -
Chromium cleaned up: -
Copper cleaned up: -
Iron cleaned up: -
mercury cleaned up: -
Nickel Cleaned Up: -

- Continued on next page -

Site Detail Report

Target Property: 1144 EDDY ST
PROVIDENCE, RI 02905

JOB: NA

US BROWNFIELDS

EDR ID: 1024326379 **DIST/DIR:** 0.394 NNW **ELEVATION:** 59 **MAP ID:** X97

NAME: MEETING STREET NATIONAL CENTER OF EXCELLENCE **Rev:** 06/10/2021
ADDRESS: 1000 EDDY STREET ID/Status: 15829
PROVIDENCE, RI 02905 ID/Status: 06/30/2006
PROVIDENCE
SOURCE: US Environmental Protection Agency

No clean up: -
Pesticides cleaned up: -
Selenium cleaned up: -
SVOCs cleaned up: -
Unknown clean up: -
Arsenic contaminant found: -
Cadmium contaminant found: -
Chromium contaminant found: -
Copper contaminant found: -
Iron contaminant found: -
Mercury contaminant found: -
Nickel contaminant found: -
No contaminant found: -
Pesticides contaminant found: -
Selenium contaminant found: -
SVOCs contaminant found: -
Unknown contaminant found: -
Future Use: Multistory -
Media affected Bluiding Material: -
Media affected indoor air: -
Building material media cleaned up: -
Indoor air media cleaned up: -
Unknown media cleaned up: -
Past Use: Multistory Not reported
Property Description: furniture warehouse and produce distributor
Below Poverty Number: 3027
Below Poverty Percent: 47.67
Meidan Income: 7072
Meidan Income Number: 4572
Meidan Income Percent: 72
Vacant Housing Number: 263
Vacant Housing Percent: 12.32
Unemployed Number: 817
Unemployed Percent: 12.87

Name: MEETING STREET NATIONAL CENTER OF EXCELLENCE
Address: 1000 EDDY STREET
City,State,Zip: PROVIDENCE, RI 02905
Recipient Name: Meeting Street
Grant Type: Cleanup
Property Number: Plat 55, Lot 435
Parcel size: 7
Latitude: 41.80128
Longitude: -71.405216
HCM Label: Interpolation-Map

- Continued on next page -

Site Detail Report

Target Property: 1144 EDDY ST
PROVIDENCE, RI 02905

JOB: NA

US BROWNFIELDS

EDR ID: 1024326379 **DIST/DIR:** 0.394 NNW **ELEVATION:** 59 **MAP ID:** X97

NAME: MEETING STREET NATIONAL CENTER OF EXCELLENCE **Rev:** 06/10/2021
ADDRESS: 1000 EDDY STREET ID/Status: 15829
PROVIDENCE, RI 02905 ID/Status: 06/30/2006
PROVIDENCE
SOURCE: US Environmental Protection Agency

Map Scale: 1:50,000
Point of Reference: Entrance Point of a Facility or Station
Highlights: Cleanup activity has not begun. (PPF - Meeting Street National Center of Excellence, 3/9/05) This activity helped bring the project to the attention of the Rhode Island Dept of Transportation, which subsequently donated to Meeting Street property along I95 and the Thurbers Avenue exit ramp. The addition of that property which was undeveloped and likely to remain so, presented an opportunity for Meeting Street to approach the City of Providence about developing an athletic field on the property that would be available to Meeting Street and the surrounding neighborhood. Those discussions are ongoing and positive. (PPF - 3/5/07) Former Use: furniture warehouse and produce distributor
Datum: World Geodetic System of 1984
Acres Property ID: 15829
IC Data Access: per Kelly Owens, RIDEM Brownfields Coordinator in email dated 2/6/20te
Remediation
Start Date: 06/01/2006
Redev Completion Date: 12/31/2006
Completed Date: 06/30/2006
Acres Cleaned Up: 2.5
Cleanup Funding: 889000
Cleanup Funding Source: Bond Financing
Assessment Funding: -
Assessment Funding Source: -
Redevelopment Funding: 50000
Redev. Funding Source: City of Providence
Redev. Funding Entity Name: Local Funding
Redevelopment Start Date: 04/25/2005
Assessment Funding Entity: -
Cleanup Funding Entity: Local Funding
Grant Type: Hazardous
Accomplishment Type: -
Accomplishment Count: -
Cooperative Agreement Number: 97118001
Start Date: -
Ownership Entity: Private
Completion Date: -
Current Owner: Meeting Street Center
Did Owner Change: N
Cleanup Required: Y
Video Available: N
Photo Available: N
Institutional Controls Required: Y
IC Category Proprietary Controls: Y

- Continued on next page -

Site Detail Report

Target Property: 1144 EDDY ST
PROVIDENCE, RI 02905

JOB: NA

US BROWNFIELDS

EDR ID: 1024326379 **DIST/DIR:** 0.394 NNW **ELEVATION:** 59 **MAP ID:** X97

NAME: MEETING STREET NATIONAL CENTER OF EXCELLENCE **Rev:** 06/10/2021
ADDRESS: 1000 EDDY STREET ID/Status: 15829
PROVIDENCE, RI 02905 ID/Status: 06/30/2006
PROVIDENCE
SOURCE: US Environmental Protection Agency

IC Cat. Info. Devices: Y
IC Cat. Gov. Controls: -
IC Cat. Enforcement Permit Tools: -
IC in place date: 04/01/2010
IC in place: Y
State/tribal program date: -
State/tribal program ID: -
State/tribal NFA date: 04/01/2010
Air cleaned: -
Asbestos found: -
Asbestos cleaned: -
Controlled substance found: -
Controlled substance cleaned: -
Drinking water affected: -
Drinking water cleaned: -
Groundwater affected: -
Groundwater cleaned: -
Lead contaminant found: Y
Lead cleaned up: Y
No media affected: Not reported
Unknown media affected: -
Other cleaned up: -
Other metals found: -
Other metals cleaned: -
Other contaminants found: -
Other contams found description: -
PAHs found: Y
PAHs cleaned up: Y
PCBs found: -
PCBs cleaned up: -
Petro products found: Y
Petro products cleaned: Y
Sediments found: -
Sediments cleaned: -
Soil affected: Y
Soil cleaned up: Y
Surface water cleaned: -
VOCs found: -
VOCs cleaned: -
Cleanup other description: -
Num. of cleanup and re-dev. jobs: 15
Past use greenspace acreage: -
Past use residential acreage: -
Surface Water: -
Past use commercial acreage: 7

- Continued on next page -

Site Detail Report

Target Property: 1144 EDDY ST
PROVIDENCE, RI 02905

JOB: NA

US BROWNFIELDS

EDR ID: 1024326379 **DIST/DIR:** 0.394 NNW **ELEVATION:** 59 **MAP ID:** X97

NAME: MEETING STREET NATIONAL CENTER OF EXCELLENCE **Rev:** 06/10/2021
ADDRESS: 1000 EDDY STREET ID/Status: 15829
PROVIDENCE, RI 02905 ID/Status: 06/30/2006
PROVIDENCE
SOURCE: US Environmental Protection Agency

Past use industrial acreage: -
Future use greenspace acreage: -
Future use residential acreage: -
Future use commercial acreage: 7
Future use industrial acreage: -
Superfund Fed. landowner flag: -
Arsenic cleaned up: -
Cadmium cleaned up: -
Chromium cleaned up: -
Copper cleaned up: -
Iron cleaned up: -
mercury cleaned up: -
Nickel Cleaned Up: -
No clean up: -
Pesticides cleaned up: -
Selenium cleaned up: -
SVOCs cleaned up: -
Unknown clean up: -
Arsenic contaminant found: -
Cadmium contaminant found: -
Chromium contaminant found: -
Copper contaminant found: -
Iron contaminant found: -
Mercury contaminant found: -
Nickel contaminant found: -
No contaminant found: -
Pesticides contaminant found: -
Selenium contaminant found: -
SVOCs contaminant found: -
Unknown contaminant found: -
Future Use: Multistory -
Media affected Bluiding Material: -
Media affected indoor air: -
Building material media cleaned up: -
Indoor air media cleaned up: -
Unknown media cleaned up: -
Past Use: Multistory Not reported
Property Description: furniture warehouse and produce distributor
Below Poverty Number: 3027
Below Poverty Percent: 47.67
Meidan Income: 7072
Meidan Income Number: 4572
Meidan Income Percent: 72
Vacant Housing Number: 263
Vacant Housing Percent: 12.32

- Continued on next page -

Site Detail Report

Target Property: 1144 EDDY ST
PROVIDENCE, RI 02905

JOB: NA

US BROWNFIELDS

EDR ID: 1024326379 **DIST/DIR:** 0.394 NNW **ELEVATION:** 59 **MAP ID:** X97

NAME: MEETING STREET NATIONAL CENTER OF EXCELLENCE **Rev:** 06/10/2021
ADDRESS: 1000 EDDY STREET ID/Status: 15829
PROVIDENCE, RI 02905 ID/Status: 06/30/2006
PROVIDENCE
SOURCE: US Environmental Protection Agency

Unemployed Number: 817
Unemployed Percent: 12.87

Name: MEETING STREET NATIONAL CENTER OF EXCELLENCE
Address: 1000 EDDY STREET
City,State,Zip: PROVIDENCE, RI 02905
Recipient Name: Meeting Street
Grant Type: Cleanup
Property Number: Plat 55, Lot 435
Parcel size: 7
Latitude: 41.80128
Longitude: -71.405216
HCM Label: Interpolation-Map
Map Scale: 1:50,000
Point of Reference: Entrance Point of a Facility or Station
Highlights: Cleanup activity has not begun. (PPF - Meeting Street National Center of Excellence, 3/9/05) This activity helped bring the project to the attention of the Rhode Island Dept of Transportation, which subsequently donated to Meeting Street property along I95 and the Thurbers Avenue exit ramp. The addition of that property which was undeveloped and likely to remain so, presented an opportunity for Meeting Street to approach the City of Providence about developing an athletic field on the property that would be available to Meeting Street and the surrounding neighborhood. Those discussions are ongoing and positive. (PPF - 3/5/07) Former Use: furniture warehouse and produce distributor
Datum: World Geodetic System of 1984
Acres Property ID: 15829
IC Data Access: per Kelly Owens, RIDEM Brownfields Coordinator in email dated 2/6/20te
Remediation
Start Date: 06/01/2006
Redev Completion Date: 12/31/2006
Completed Date: 06/30/2006
Acres Cleaned Up: 2.5
Cleanup Funding: 200000
Cleanup Funding Source: EPA
Assessment Funding: -
Assessment Funding Source: -
Redevelopment Funding: 17000000
Redev. Funding Source: Bond Financing
Redev. Funding Entity Name: Local Funding
Redevelopment Start Date: 04/25/2005
Assessment Funding Entity: -
Cleanup Funding Entity: US EPA - Brownfields Cleanup Cooperative Agreement
Grant Type: Hazardous

- Continued on next page -

Site Detail Report

Target Property: 1144 EDDY ST
PROVIDENCE, RI 02905

JOB: NA

US BROWNFIELDS

EDR ID: 1024326379 **DIST/DIR:** 0.394 NNW **ELEVATION:** 59 **MAP ID:** X97

NAME: MEETING STREET NATIONAL CENTER OF EXCELLENCE **Rev:** 06/10/2021
ADDRESS: 1000 EDDY STREET ID/Status: 15829
PROVIDENCE, RI 02905 ID/Status: 06/30/2006
PROVIDENCE
SOURCE: US Environmental Protection Agency

Accomplishment Type: -
Accomplishment Count: -
Cooperative Agreement Number: 97118001
Start Date: -
Ownership Entity: Private
Completion Date: -
Current Owner: Meeting Street Center
Did Owner Change: N
Cleanup Required: Y
Video Available: N
Photo Available: N
Institutional Controls Required: Y
IC Category Proprietary Controls: Y
IC Cat. Info. Devices: Y
IC Cat. Gov. Controls: -
IC Cat. Enforcement Permit Tools: -
IC in place date: 04/01/2010
IC in place: Y
State/tribal program date: -
State/tribal program ID: -
State/tribal NFA date: 04/01/2010
Air cleaned: -
Asbestos found: -
Asbestos cleaned: -
Controlled substance found: -
Controlled substance cleaned: -
Drinking water affected: -
Drinking water cleaned: -
Groundwater affected: -
Groundwater cleaned: -
Lead contaminant found: Y
Lead cleaned up: Y
No media affected: Not reported
Unknown media affected: -
Other cleaned up: -
Other metals found: -
Other metals cleaned: -
Other contaminants found: -
Other contams found description: -
PAHs found: Y
PAHs cleaned up: Y
PCBs found: -
PCBs cleaned up: -
Petro products found: Y
Petro products cleaned: Y

- Continued on next page -

Site Detail Report

Target Property: 1144 EDDY ST
PROVIDENCE, RI 02905

JOB: NA

US BROWNFIELDS

EDR ID: 1024326379 **DIST/DIR:** 0.394 NNW **ELEVATION:** 59 **MAP ID:** X97

NAME: MEETING STREET NATIONAL CENTER OF EXCELLENCE **Rev:** 06/10/2021
ADDRESS: 1000 EDDY STREET ID/Status: 15829
PROVIDENCE, RI 02905 ID/Status: 06/30/2006
PROVIDENCE
SOURCE: US Environmental Protection Agency

Sediments found: -
Sediments cleaned: -
Soil affected: Y
Soil cleaned up: Y
Surface water cleaned: -
VOCs found: -
VOCs cleaned: -
Cleanup other description: -
Num. of cleanup and re-dev. jobs: 15
Past use greenspace acreage: -
Past use residential acreage: -
Surface Water: -
Past use commercial acreage: 7
Past use industrial acreage: -
Future use greenspace acreage: -
Future use residential acreage: -
Future use commercial acreage: 7
Future use industrial acreage: -
Superfund Fed. landowner flag: -
Arsenic cleaned up: -
Cadmium cleaned up: -
Chromium cleaned up: -
Copper cleaned up: -
Iron cleaned up: -
mercury cleaned up: -
Nickel Cleaned Up: -
No clean up: -
Pesticides cleaned up: -
Selenium cleaned up: -
SVOCs cleaned up: -
Unknown clean up: -
Arsenic contaminant found: -
Cadmium contaminant found: -
Chromium contaminant found: -
Copper contaminant found: -
Iron contaminant found: -
Mercury contaminant found: -
Nickel contaminant found: -
No contaminant found: -
Pesticides contaminant found: -
Selenium contaminant found: -
SVOCs contaminant found: -
Unknown contaminant found: -
Future Use: Multistory -
Media affected Bluiding Material: -

- Continued on next page -

Site Detail Report

Target Property: 1144 EDDY ST
PROVIDENCE, RI 02905

JOB: NA

US BROWNFIELDS

EDR ID: 1024326379 **DIST/DIR:** 0.394 NNW **ELEVATION:** 59 **MAP ID:** X97

NAME: MEETING STREET NATIONAL CENTER OF EXCELLENCE **Rev:** 06/10/2021
ADDRESS: 1000 EDDY STREET ID/Status: 15829
PROVIDENCE, RI 02905 ID/Status: 06/30/2006
PROVIDENCE
SOURCE: US Environmental Protection Agency

Media affected indoor air: -
Building material media cleaned up: -
Indoor air media cleaned up: -
Unknown media cleaned up: -
Past Use: Multistory Not reported
Property Description: furniture warehouse and produce distributor
Below Poverty Number: 3027
Below Poverty Percent: 47.67
Meidan Income: 7072
Meidan Income Number: 4572
Meidan Income Percent: 72
Vacant Housing Number: 263
Vacant Housing Percent: 12.32
Unemployed Number: 817
Unemployed Percent: 12.87

Name: MEETING STREET NATIONAL CENTER OF EXCELLENCE
Address: 1000 EDDY STREET
City,State,Zip: PROVIDENCE, RI 02905
Recipient Name: Meeting Street
Grant Type: Cleanup
Property Number: Plat 55, Lot 435
Parcel size: 7
Latitude: 41.80128
Longitude: -71.405216
HCM Label: Interpolation-Map
Map Scale: 1:50,000

Point of Reference: Entrance Point of a Facility or Station
Highlights: Cleanup activity has not begun. (PPF - Meeting Street National Center of Excellence, 3/9/05) This activity helped bring the project to the attention of the Rhode Island Dept of Transportation, which subsequently donated to Meeting Street property along I95 and the Thurbers Avenue exit ramp. The addition of that property which was undeveloped and likely to remain so, presented an opportunity for Meeting Street to approach the City of Providence about developing an athletic field on the property that would be available to Meeting Street and the surrounding neighborhood. Those discussions are ongoing and positive. (PPF - 3/5/07) Former Use: furniture warehouse and produce distributor

Datum: World Geodetic System of 1984
Acres Property ID: 15829
IC Data Access: per Kelly Owens, RIDEM Brownfields Coordinator in email dated 2/6/20te
Remediation
Start Date: 06/01/2006
Redev Completion Date: 12/31/2006

- Continued on next page -

Site Detail Report

Target Property: 1144 EDDY ST
PROVIDENCE, RI 02905

JOB: NA

US BROWNFIELDS

EDR ID: 1024326379 **DIST/DIR:** 0.394 NNW **ELEVATION:** 59 **MAP ID:** X97

NAME: MEETING STREET NATIONAL CENTER OF EXCELLENCE **Rev:** 06/10/2021
ADDRESS: 1000 EDDY STREET ID/Status: 15829
PROVIDENCE, RI 02905 ID/Status: 06/30/2006
PROVIDENCE
SOURCE: US Environmental Protection Agency

Completed Date: 06/30/2006
Acres Cleaned Up: 2.5
Cleanup Funding: 889000
Cleanup Funding Source: Bond Financing
Assessment Funding: -
Assessment Funding Source: -
Redevelopment Funding: 842800
Redev. Funding Source: HUD
Redev. Funding Entity Name: Other Federal Funding
Redevelopment Start Date: 04/25/2005
Assessment Funding Entity: -
Cleanup Funding Entity: Local Funding
Grant Type: Hazardous
Accomplishment Type: -
Accomplishment Count: -
Cooperative Agreement Number: 97118001
Start Date: -
Ownership Entity: Private
Completion Date: -
Current Owner: Meeting Street Center
Did Owner Change: N
Cleanup Required: Y
Video Available: N
Photo Available: N
Institutional Controls Required: Y
IC Category Proprietary Controls: Y
IC Cat. Info. Devices: Y
IC Cat. Gov. Controls: -
IC Cat. Enforcement Permit Tools: -
IC in place date: 04/01/2010
IC in place: Y
State/tribal program date: -
State/tribal program ID: -
State/tribal NFA date: 04/01/2010
Air cleaned: -
Asbestos found: -
Asbestos cleaned: -
Controlled substance found: -
Controlled substance cleaned: -
Drinking water affected: -
Drinking water cleaned: -
Groundwater affected: -
Groundwater cleaned: -
Lead contaminant found: Y
Lead cleaned up: Y

- Continued on next page -

Site Detail Report

Target Property: 1144 EDDY ST
PROVIDENCE, RI 02905

JOB: NA

US BROWNFIELDS

EDR ID: 1024326379 **DIST/DIR:** 0.394 NNW **ELEVATION:** 59 **MAP ID:** X97

NAME: MEETING STREET NATIONAL CENTER OF EXCELLENCE **Rev:** 06/10/2021
ADDRESS: 1000 EDDY STREET ID/Status: 15829
PROVIDENCE, RI 02905 ID/Status: 06/30/2006
PROVIDENCE
SOURCE: US Environmental Protection Agency

No media affected: Not reported
Unknown media affected: -
Other cleaned up: -
Other metals found: -
Other metals cleaned: -
Other contaminants found: -
Other contams found description: -
PAHs found: Y
PAHs cleaned up: Y
PCBs found: -
PCBs cleaned up: -
Petro products found: Y
Petro products cleaned: Y
Sediments found: -
Sediments cleaned: -
Soil affected: Y
Soil cleaned up: Y
Surface water cleaned: -
VOCs found: -
VOCs cleaned: -
Cleanup other description: -
Num. of cleanup and re-dev. jobs: 15
Past use greenspace acreage: -
Past use residential acreage: -
Surface Water: -
Past use commercial acreage: 7
Past use industrial acreage: -
Future use greenspace acreage: -
Future use residential acreage: -
Future use commercial acreage: 7
Future use industrial acreage: -
Superfund Fed. landowner flag: -
Arsenic cleaned up: -
Cadmium cleaned up: -
Chromium cleaned up: -
Copper cleaned up: -
Iron cleaned up: -
mercury cleaned up: -
Nickel Cleaned Up: -
No clean up: -
Pesticides cleaned up: -
Selenium cleaned up: -
SVOCs cleaned up: -
Unknown clean up: -
Arsenic contaminant found: -

- Continued on next page -

Site Detail Report

Target Property: 1144 EDDY ST
PROVIDENCE, RI 02905

JOB: NA

US BROWNFIELDS

EDR ID: 1024326379 **DIST/DIR:** 0.394 NNW **ELEVATION:** 59 **MAP ID:** X97

NAME: MEETING STREET NATIONAL CENTER OF EXCELLENCE **Rev:** 06/10/2021
ADDRESS: 1000 EDDY STREET ID/Status: 15829
PROVIDENCE, RI 02905 ID/Status: 06/30/2006
PROVIDENCE
SOURCE: US Environmental Protection Agency

Cadmium contaminant found: -
Chromium contaminant found: -
Copper contaminant found: -
Iron contaminant found: -
Mercury contaminant found: -
Nickel contaminant found: -
No contaminant found: -
Pesticides contaminant found: -
Selenium contaminant found: -
SVOCs contaminant found: -
Unknown contaminant found: -
Future Use: Multistory -
Media affected Bluiding Material: -
Media affected indoor air: -
Building material media cleaned up: -
Indoor air media cleaned up: -
Unknown media cleaned up: -
Past Use: Multistory Not reported
Property Description: furniture warehouse and produce distributor
Below Poverty Number: 3027
Below Poverty Percent: 47.67
Meidan Income: 7072
Meidan Income Number: 4572
Meidan Income Percent: 72
Vacant Housing Number: 263
Vacant Housing Percent: 12.32
Unemployed Number: 817
Unemployed Percent: 12.87

Name: MEETING STREET NATIONAL CENTER OF EXCELLENCE
Address: 1000 EDDY STREET
City,State,Zip: PROVIDENCE, RI 02905
Recipient Name: Meeting Street
Grant Type: Cleanup
Property Number: Plat 55, Lot 435
Parcel size: 7
Latitude: 41.80128
Longitude: -71.405216
HCM Label: Interpolation-Map
Map Scale: 1:50,000
Point of Reference: Entrance Point of a Facility or Station
Highlights: Cleanup activity has not begun. (PPF - Meeting Street National Center of Excellence, 3/9/05) This activity helped bring the project to the attention of the Rhode Island Dept of Transportation, which subsequently donated to Meeting Street property along I95 and the

- Continued on next page -

Site Detail Report

Target Property: 1144 EDDY ST
PROVIDENCE, RI 02905

JOB: NA

US BROWNFIELDS

EDR ID: 1024326379 **DIST/DIR:** 0.394 NNW **ELEVATION:** 59 **MAP ID:** X97

NAME: MEETING STREET NATIONAL CENTER OF EXCELLENCE **Rev:** 06/10/2021
ADDRESS: 1000 EDDY STREET ID/Status: 15829
PROVIDENCE, RI 02905 ID/Status: 06/30/2006
PROVIDENCE
SOURCE: US Environmental Protection Agency

Thurbers Avenue exit ramp. The addition of that property which was undeveloped and likely to remain so, presented an opportunity for Meeting Street to approach the City of Providence about developing an athletic field on the property that would be available to Meeting Street and the surrounding neighborhood. Those discussions are ongoing and positive. (PPF - 3/5/07) Former Use: furniture warehouse and produce distributor
Datum: World Geodetic System of 1984
Acres Property ID: 15829
IC Data Access: per Kelly Owens, RIDEM Brownfields Coordinator in email dated 2/6/20te
Remediation
Start Date: 06/01/2006
Redev Completion Date: 12/31/2006
Completed Date: 06/30/2006
Acres Cleaned Up: 2.5
Cleanup Funding: 889000
Cleanup Funding Source: Bond Financing
Assessment Funding: -
Assessment Funding Source: -
Redevelopment Funding: 842800
Redev. Funding Source: HUD
Redev. Funding Entity Name: Other Federal Funding
Redevelopment Start Date: 04/25/2005
Assessment Funding Entity: -
Cleanup Funding Entity: Local Funding
Grant Type: Hazardous
Accomplishment Type: -
Accomplishment Count: -
Cooperative Agreement Number: 97118001
Start Date: -
Ownership Entity: Private
Completion Date: -
Current Owner: Meeting Street Center
Did Owner Change: N
Cleanup Required: Y
Video Available: N
Photo Available: N
Institutional Controls Required: Y
IC Category Proprietary Controls: Y
IC Cat. Info. Devices: Y
IC Cat. Gov. Controls: -
IC Cat. Enforcement Permit Tools: -
IC in place date: 04/01/2010
IC in place: Y
State/tribal program date: -

- Continued on next page -

Site Detail Report

Target Property: 1144 EDDY ST
PROVIDENCE, RI 02905

JOB: NA

US BROWNFIELDS

EDR ID: 1024326379 **DIST/DIR:** 0.394 NNW **ELEVATION:** 59 **MAP ID:** X97

NAME: MEETING STREET NATIONAL CENTER OF EXCELLENCE **Rev:** 06/10/2021
ADDRESS: 1000 EDDY STREET ID/Status: 15829
PROVIDENCE, RI 02905 ID/Status: 06/30/2006
PROVIDENCE
SOURCE: US Environmental Protection Agency

State/tribal program ID: -
State/tribal NFA date: 04/01/2010
Air cleaned: -
Asbestos found: -
Asbestos cleaned: -
Controlled substance found: -
Controlled substance cleaned: -
Drinking water affected: -
Drinking water cleaned: -
Groundwater affected: -
Groundwater cleaned: -
Lead contaminant found: Y
Lead cleaned up: Y
No media affected: Not reported
Unknown media affected: -
Other cleaned up: -
Other metals found: -
Other metals cleaned: -
Other contaminants found: -
Other contams found description: -
PAHs found: Y
PAHs cleaned up: Y
PCBs found: -
PCBs cleaned up: -
Petro products found: Y
Petro products cleaned: Y
Sediments found: -
Sediments cleaned: -
Soil affected: Y
Soil cleaned up: Y
Surface water cleaned: -
VOCs found: -
VOCs cleaned: -
Cleanup other description: -
Num. of cleanup and re-dev. jobs: 15
Past use greenspace acreage: -
Past use residential acreage: -
Surface Water: -
Past use commercial acreage: 7
Past use industrial acreage: -
Future use greenspace acreage: -
Future use residential acreage: -
Future use commercial acreage: 7
Future use industrial acreage: -
Superfund Fed. landowner flag: -

- Continued on next page -

Site Detail Report

Target Property: 1144 EDDY ST
PROVIDENCE, RI 02905

JOB: NA

US BROWNFIELDS

EDR ID: 1024326379 **DIST/DIR:** 0.394 NNW **ELEVATION:** 59 **MAP ID:** X97

NAME: MEETING STREET NATIONAL CENTER OF EXCELLENCE **Rev:** 06/10/2021
ADDRESS: 1000 EDDY STREET ID/Status: 15829
PROVIDENCE, RI 02905 ID/Status: 06/30/2006
PROVIDENCE
SOURCE: US Environmental Protection Agency

Arsenic cleaned up: -
Cadmium cleaned up: -
Chromium cleaned up: -
Copper cleaned up: -
Iron cleaned up: -
mercury cleaned up: -
Nickel Cleaned Up: -
No clean up: -
Pesticides cleaned up: -
Selenium cleaned up: -
SVOCs cleaned up: -
Unknown clean up: -
Arsenic contaminant found: -
Cadmium contaminant found: -
Chromium contaminant found: -
Copper contaminant found: -
Iron contaminant found: -
Mercury contaminant found: -
Nickel contaminant found: -
No contaminant found: -
Pesticides contaminant found: -
Selenium contaminant found: -
SVOCs contaminant found: -
Unknown contaminant found: -
Future Use: Multistory -
Media affected Bluiding Material: -
Media affected indoor air: -
Building material media cleaned up: -
Indoor air media cleaned up: -
Unknown media cleaned up: -
Past Use: Multistory Not reported
Property Description: furniture warehouse and produce distributor
Below Poverty Number: 3027
Below Poverty Percent: 47.67
Meidan Income: 7072
Meidan Income Number: 4572
Meidan Income Percent: 72
Vacant Housing Number: 263
Vacant Housing Percent: 12.32
Unemployed Number: 817
Unemployed Percent: 12.87

[Click this hyperlink](#) while viewing on your computer to access
50 additional US BROWNFIELDS: record(s) in the EDR Site Report.
- Continued on next page -

Site Detail Report

Target Property: 1144 EDDY ST
PROVIDENCE, RI 02905

JOB: NA

US BROWNFIELDS

EDR ID: 1024326379 **DIST/DIR:** 0.394 NNW **ELEVATION:** 59 **MAP ID:** X97

NAME: MEETING STREET NATIONAL CENTER OF EXCELLENCE **Rev:** 06/10/2021
ADDRESS: 1000 EDDY STREET ID/Status: 15829
PROVIDENCE, RI 02905 ID/Status: 06/30/2006
PROVIDENCE
SOURCE: US Environmental Protection Agency

Name: MEETING STREET NATIONAL CENTER OF EXCELLENCE
Address: 1000 EDDY STREET
City,State,Zip: PROVIDENCE, RI 02905
Recipient Name: Meeting Street
Grant Type: Cleanup
Property Number: Plat 55, Lot 435
Parcel size: 7
Latitude: 41.80128
Longitude: -71.405216
HCM Label: Interpolation-Map
Map Scale: 1:50,000
Point of Reference: Entrance Point of a Facility or Station
Highlights: Cleanup activity has not begun. (PPF - Meeting Street National Center of Excellence, 3/9/05) This activity helped bring the project to the attention of the Rhode Island Dept of Transportation, which subsequently donated to Meeting Street property along I95 and the Thurbers Avenue exit ramp. The addition of that property which was undeveloped and likely to remain so, presented an opportunity for Meeting Street to approach the City of Providence about developing an athletic field on the property that would be available to Meeting Street and the surrounding neighborhood. Those discussions are ongoing and positive. (PPF - 3/5/07) Former Use: furniture warehouse and produce distributor
Datum: World Geodetic System of 1984
Acres Property ID: 15829
IC Data Access: per Kelly Owens, RIDEM Brownfields Coordinator in email dated 2/6/20te Remediation
Start Date: 06/01/2006
Redev Completion Date: 12/31/2006
Completed Date: 06/30/2006
Acres Cleaned Up: 2.5
Cleanup Funding: 200000
Cleanup Funding Source: EPA
Assessment Funding: -
Assessment Funding Source: -
Redevelopment Funding: 25000
Redev. Funding Source: HUD - CDBG
Redev. Funding Entity Name: Other Federal Funding
Redevelopment Start Date: 04/25/2005
Assessment Funding Entity: -
Cleanup Funding Entity: US EPA - Brownfields Cleanup Cooperative Agreement
Grant Type: Hazardous
Accomplishment Type: -
Accomplishment Count: -
Cooperative Agreement Number: 97118001

- Continued on next page -

Site Detail Report

Target Property: 1144 EDDY ST
PROVIDENCE, RI 02905

JOB: NA

US BROWNFIELDS

EDR ID: 1024326379 **DIST/DIR:** 0.394 NNW **ELEVATION:** 59 **MAP ID:** X97

NAME: MEETING STREET NATIONAL CENTER OF EXCELLENCE **Rev:** 06/10/2021
ADDRESS: 1000 EDDY STREET ID/Status: 15829
PROVIDENCE, RI 02905 ID/Status: 06/30/2006
PROVIDENCE
SOURCE: US Environmental Protection Agency

Start Date: -
Ownership Entity: Private
Completion Date: -
Current Owner: Meeting Street Center
Did Owner Change: N
Cleanup Required: Y
Video Available: N
Photo Available: N
Institutional Controls Required: Y
IC Category Proprietary Controls: Y
IC Cat. Info. Devices: Y
IC Cat. Gov. Controls: -
IC Cat. Enforcement Permit Tools: -
IC in place date: 04/01/2010
IC in place: Y
State/tribal program date: -
State/tribal program ID: -
State/tribal NFA date: 04/01/2010
Air cleaned: -
Asbestos found: -
Asbestos cleaned: -
Controlled substance found: -
Controlled substance cleaned: -
Drinking water affected: -
Drinking water cleaned: -
Groundwater affected: -
Groundwater cleaned: -
Lead contaminant found: Y
Lead cleaned up: Y
No media affected: Not reported
Unknown media affected: -
Other cleaned up: -
Other metals found: -
Other metals cleaned: -
Other contaminants found: -
Other contams found description: -
PAHs found: Y
PAHs cleaned up: Y
PCBs found: -
PCBs cleaned up: -
Petro products found: Y
Petro products cleaned: Y
Sediments found: -
Sediments cleaned: -
Soil affected: Y

- Continued on next page -

Site Detail Report

Target Property: 1144 EDDY ST
PROVIDENCE, RI 02905

JOB: NA

US BROWNFIELDS

EDR ID: 1024326379 **DIST/DIR:** 0.394 NNW **ELEVATION:** 59 **MAP ID:** X97

NAME: MEETING STREET NATIONAL CENTER OF EXCELLENCE **Rev:** 06/10/2021
ADDRESS: 1000 EDDY STREET ID/Status: 15829
PROVIDENCE, RI 02905 ID/Status: 06/30/2006
PROVIDENCE
SOURCE: US Environmental Protection Agency

Soil cleaned up: Y
Surface water cleaned: -
VOCs found: -
VOCs cleaned: -
Cleanup other description: -
Num. of cleanup and re-dev. jobs: 15
Past use greenspace acreage: -
Past use residential acreage: -
Surface Water: -
Past use commercial acreage: 7
Past use industrial acreage: -
Future use greenspace acreage: -
Future use residential acreage: -
Future use commercial acreage: 7
Future use industrial acreage: -
Superfund Fed. landowner flag: -
Arsenic cleaned up: -
Cadmium cleaned up: -
Chromium cleaned up: -
Copper cleaned up: -
Iron cleaned up: -
mercury cleaned up: -
Nickel Cleaned Up: -
No clean up: -
Pesticides cleaned up: -
Selenium cleaned up: -
SVOCs cleaned up: -
Unknown clean up: -
Arsenic contaminant found: -
Cadmium contaminant found: -
Chromium contaminant found: -
Copper contaminant found: -
Iron contaminant found: -
Mercury contaminant found: -
Nickel contaminant found: -
No contaminant found: -
Pesticides contaminant found: -
Selenium contaminant found: -
SVOCs contaminant found: -
Unknown contaminant found: -
Future Use: Multistory -
Media affected Bluiding Material: -
Media affected indoor air: -
Building material media cleaned up: -
Indoor air media cleaned up: -

- Continued on next page -

Site Detail Report

Target Property: 1144 EDDY ST
PROVIDENCE, RI 02905

JOB: NA

US BROWNFIELDS

EDR ID: 1024326379 **DIST/DIR:** 0.394 NNW **ELEVATION:** 59 **MAP ID:** X97

NAME: MEETING STREET NATIONAL CENTER OF EXCELLENCE **Rev:** 06/10/2021
ADDRESS: 1000 EDDY STREET ID/Status: 15829
PROVIDENCE, RI 02905 ID/Status: 06/30/2006
PROVIDENCE
SOURCE: US Environmental Protection Agency

Unknown media cleaned up: -
Past Use: Multistory Not reported
Property Description: furniture warehouse and produce distributor
Below Poverty Number: 3027
Below Poverty Percent: 47.67
Meidan Income: 7072
Meidan Income Number: 4572
Meidan Income Percent: 72
Vacant Housing Number: 263
Vacant Housing Percent: 12.32
Unemployed Number: 817
Unemployed Percent: 12.87

[Click this hyperlink](#) while viewing on your computer to access
50 additional US BROWNFIELDS: record(s) in the EDR Site Report.

Site Detail Report

Target Property: 1144 EDDY ST
PROVIDENCE, RI 02905

JOB: NA

LUST

EDR ID: U003911843 **DIST/DIR:** 0.407 NNW **ELEVATION:** 59 **MAP ID:** X98

NAME: LAWTON MOVERS

Rev: 03/01/2021

ADDRESS: 994 EDDY ST
PROVIDENCE, RI

ID/Status: Soil Removal Only; No Further Action Require
ID/Status: 28228-LS
ID/Status: UST-19125

SOURCE: RI Department of Environmental Management

LUST:

Name: LAWTON MOVERS

Address: 994 EDDY ST

City,State,Zip: PROVIDENCE, RI

Project Number: 28228-LS

Project Date: 2003-01-14

Facility Id: UST-19125

Fstatus Decode: Soil Removal Only; No Further Action Required

Facility Status: Soil Removal Only; No Further Action Required

Site Detail Report

Target Property: 1144 EDDY ST
PROVIDENCE, RI 02905

JOB: NA

SHWS

EDR ID: S121309063 **DIST/DIR:** 0.412 SE **ELEVATION:** 64 **MAP ID:** 99

NAME: BANANAGRAMS **Rev:** 04/07/2021
ADDRESS: 845 ALLENS AVENUE ID/Status: Inactive
PROVIDENCE, RI ID/Status: BANA-HWM
ID/Status: SR-28-1843 A

SOURCE: RI Department of Environmental Management

SHWS:
Name: BANANAGRAMS
Address: 845 ALLENS AVENUE
City,State,Zip: PROVIDENCE, RI
Project Code: BANA-HWM
Siterem Site Number: SR-28-1843 A
Facility Status: Inactive
Project Code Desc: BANA-HWM
Project Date: 06/19/2017
Acres: 0.23

Site Detail Report

Target Property: 1144 EDDY ST
PROVIDENCE, RI 02905

JOB: NA

AUL

EDR ID: S121933953 **DIST/DIR:** 0.433 NNE **ELEVATION:** 12 **MAP ID:** Y100

NAME: BROOMFIELD J & SONS
ADDRESS: 473 ALLENS AVENUE
PROVIDENCE, RI

Rev: 04/07/2021
ID/Status: SR-28-1870

SOURCE: RI Department of Environmental Management

AUL:
Name: BROOMFIELD J & SONS
Address: 473 ALLENS AVENUE
City,State,Zip: PROVIDENCE, RI
ELUR Date: 02/11/2021
Count Of Town: 1
Facility Size (Acres): 3.910
Project Code: BJS-HWM
SA Date: Not reported
Plat: 55
Lot: 425, 427, 430 & 27
Siterem Site Number: SR-28-1870

Site Detail Report

Target Property: 1144 EDDY ST
PROVIDENCE, RI 02905

JOB: NA

SHWS

EDR ID: S121933953 **DIST/DIR:** 0.433 NNE **ELEVATION:** 12 **MAP ID:** Y100

NAME: BROOMFIELD J & SONS
ADDRESS: 473 ALLENS AVENUE
PROVIDENCE, RI

Rev: 04/07/2021
ID/Status: Active
ID/Status: BJS-HWM
ID/Status: SR-28-1870

SOURCE: RI Department of Environmental Management

SHWS:
Name: BROOMFIELD J & SONS
Address: 473 ALLENS AVENUE
City,State,Zip: PROVIDENCE, RI
Project Code: BJS-HWM
Siterem Site Number: SR-28-1870
Facility Status: Active
Project Code Desc: BJS-HWM
Project Date: 01/17/2018
Acres: 3.91

Site Detail Report

Target Property: 1144 EDDY ST
PROVIDENCE, RI 02905

JOB: NA

SHWS

EDR ID: S114562445 **DIST/DIR:** 0.441 NNE **ELEVATION:** 10 **MAP ID:** Y101

NAME: MR. DONUT **Rev:** 04/07/2021
ADDRESS: 460 ALLENS AVENUE ID/Status: Inactive
PROVIDENCE, RI ID/Status: MRDO-NJD
ID/Status: NJD-28-0031

SOURCE: RI Department of Environmental Management

SHWS:
Name: MR. DONUT
Address: 460 ALLENS AVENUE
City,State,Zip: PROVIDENCE, RI
Project Code: MRDO-NJD
Siterem Site Number: NJD-28-0031
Facility Status: Inactive
Project Code Desc: MRDO-NJD
Project Date: 03/26/1997
Acres: Not reported

Site Detail Report

Target Property: 1144 EDDY ST
PROVIDENCE, RI 02905

JOB: NA

AUL

EDR ID: S104783026 **DIST/DIR:** 0.459 North **ELEVATION:** 48 **MAP ID:** 102

NAME: GRAND FURNITURE & TOURTELLOT (MEETING ST. SCHOOL)
ADDRESS: 43 HASWELL STREET
PROVIDENCE, RI

Rev: 04/07/2021
ID/Status: SR-28-0554 A

SOURCE: RI Department of Environmental Management

AUL:
Name: GRAND FURNITURE & TOURTELLOT (MEETING ST. SCHOOL)
Address: 43 HASWELL STREET
City,State,Zip: PROVIDENCE, RI
ELUR Date: 10/19/2006
Count Of Town: 1
Facility Size (Acres): 4.870
Project Code: GFTP-HWM
SA Date: 07/30/2001
Plat: 47 - 54 - 55
Lot: 818, 819 - 914 - 435
Siterem Site Number: SR-28-0554 A

Site Detail Report

Target Property: 1144 EDDY ST
PROVIDENCE, RI 02905

JOB: NA

SHWS

EDR ID: S104783026 **DIST/DIR:** 0.459 North **ELEVATION:** 48 **MAP ID:** 102

NAME: GRAND FURNITURE & TOURTELLOT (MEETING ST. SCHOOL) **Rev:** 04/07/2021
ADDRESS: 43 HASWELL STREET ID/Status: Inactive
PROVIDENCE, RI ID/Status: GFTP-HWM
ID/Status: SR-28-0554 A

SOURCE: RI Department of Environmental Management

SHWS:
Name: GRAND FURNITURE & TOURTELLOT (MEETING ST. SCHOOL)
Address: 43 HASWELL STREET
City,State,Zip: PROVIDENCE, RI
Project Code: GFTP-HWM
Siterem Site Number: SR-28-0554 A
Facility Status: Inactive
Project Code Desc: GFTP-HWM
Project Date: 09/01/2000
Acres: 4.87

Site Detail Report

Target Property: 1144 EDDY ST
PROVIDENCE, RI 02905

JOB: NA

SWF/LF

EDR ID: S110043418 **DIST/DIR:** 0.468 East **ELEVATION:** 20 **MAP ID:** 103

NAME: FORMER PROV. SOLID WASTE TRANSFER STATION **Rev:** 04/07/2021
ADDRESS: 140 TERMINAL RD **ID/Status:** Closed
PROVIDENCE, RI 02905
PROVIDENCE
SOURCE: RI Department of Environmental Management

SWF/LF:
Name: PROVIDENCE TRANSFER STATION (TERMINAL RD)
Address: 140 TERMINAL ROAD
City,State,Zip: PROVIDENCE, RI
Facility ID: 34
Facility Status: Closed
Owner Name: City of Providence
License Type: Solid Waste Transfer Station License
File Number: WF-449a
Alternate File Number: Not reported

Site Detail Report

Target Property: 1144 EDDY ST
PROVIDENCE, RI 02905

JOB: NA

AUL

EDR ID: S103247324 **DIST/DIR:** 0.478 East **ELEVATION:** 27 **MAP ID:** Z104

NAME: PROVIDENCE TERMINAL ASSOCIATES

Rev: 04/07/2021

ADDRESS: 25 ERNEST STREET
PROVIDENCE, RI

ID/Status: SR-28-1166

SOURCE: RI Department of Environmental Management

AUL:

Name: PROVIDENCE TERMINAL ASSOCIATES

Address: 25 ERNEST STREET

City,State,Zip: PROVIDENCE, RI

ELUR Date: 06/03/2002

Count Of Town: 1

Facility Size (Acres): Not reported

Project Code: PTA-HWM

SA Date: Not reported

Plat: 56

Lot: 340

Siterem Site Number: SR-28-1166

Site Detail Report

Target Property: 1144 EDDY ST
PROVIDENCE, RI 02905

JOB: NA

SHWS

EDR ID: S103247324 **DIST/DIR:** 0.478 East **ELEVATION:** 27 **MAP ID:** Z104

| | |
|--|--|
| NAME: PROVIDENCE TERMINAL ASSOCIATES | Rev: 04/07/2021 |
| ADDRESS: 25 ERNEST STREET PROVIDENCE, RI | ID/Status: Active ID/Status: Inactive ID/Status: CITG-HWM ID/Status: PTA-HWM ID/Status: SR-28-0259 |
| SOURCE: RI Department of Environmental Management | |

SHWS:

Name: CITGO PETROLEUM CORPORATION
Address: 25 ERNEST STREET
City,State,Zip: PROVIDENCE, RI
Project Code: CITG-HWM
Siterem Site Number: SR-28-0259
Facility Status: Active
Project Code Desc: CITG-HWM
Project Date: Not reported
Acres: Not reported

Name: PROVIDENCE TERMINAL ASSOCIATES
Address: 25 ERNEST STREET
City,State,Zip: PROVIDENCE, RI
Project Code: PTA-HWM
Siterem Site Number: SR-28-1166
Facility Status: Inactive
Project Code Desc: PTA-HWM
Project Date: Not reported
Acres: Not reported

Site Detail Report

Target Property: 1144 EDDY ST
PROVIDENCE, RI 02905

JOB: NA

AUL

EDR ID: S119104900 **DIST/DIR:** 0.491 East **ELEVATION:** 27 **MAP ID:** Z105

NAME: MORTON SALT, INC.
ADDRESS: 5 SHIPYARD STREET
PROVIDENCE, RI 02905

Rev: 04/07/2021
ID/Status: SR-28-0719

SOURCE: RI Department of Environmental Management

AUL:
Name: RUSSO REALTY COMPANY, LLC
Address: 5 SHIPYARD STREET
City,State,Zip: PROVIDENCE, RI
ELUR Date: 02/22/2007
Count Of Town: 1
Facility Size (Acres): 0.107
Project Code: RUSS-HWM
SA Date: Not reported
Plat: #056
Lot: #0009
Siterem Site Number: SR-28-0719

Site Detail Report

Target Property: 1144 EDDY ST
PROVIDENCE, RI 02905

JOB: NA

SHWS

EDR ID: S119104900 **DIST/DIR:** 0.491 East **ELEVATION:** 27 **MAP ID:** Z105

NAME: MORTON SALT, INC. **Rev:** 04/07/2021
ADDRESS: 5 SHIPYARD STREET ID/Status: Inactive
PROVIDENCE, RI 02905 ID/Status: RUSS-HWM
ID/Status: SR-28-0719

SOURCE: RI Department of Environmental Management

SHWS:
Name: RUSSO REALTY COMPANY, LLC
Address: 5 SHIPYARD STREET
City,State,Zip: PROVIDENCE, RI
Project Code: RUSS-HWM
Siterem Site Number: SR-28-0719
Facility Status: Inactive
Project Code Desc: RUSS-HWM
Project Date: 05/24/2005
Acres: 0.107

Site Detail Report

Target Property: 1144 EDDY ST
PROVIDENCE, RI 02905

JOB: NA

LUST

EDR ID: U003114257 **DIST/DIR:** 0.491 East **ELEVATION:** 27 **MAP ID:** Z106

NAME: LABER RUSSO TRUCKING CO., INC.

Rev: 03/01/2021

ADDRESS: 5 SHIPYARD ST
PROVIDENCE, RI

ID/Status: Soil Removal Only; No Further Action Require
ID/Status: 28180-LS
ID/Status: UST-3596

SOURCE: RI Department of Environmental Management

LUST:

Name: LABER RUSSO TRUCKING CO., INC.

Address: 5 SHIPYARD ST

City,State,Zip: PROVIDENCE, RI

Project Number: 28180-LS

Project Date: 1998-12-02

Facility Id: UST-3596

Fstatus Decode: Soil Removal Only; No Further Action Required

Facility Status: Soil Removal Only; No Further Action Required

Site Detail Report

Target Property: 1144 EDDY ST
PROVIDENCE, RI 02905

JOB: NA

AUL

EDR ID: S118905831 **DIST/DIR:** 0.497 North **ELEVATION:** 16 **MAP ID:** 107

NAME: I. BROOMFIELD & SON, INC.
ADDRESS: 12-14 LEHIGH STREET
PROVIDENCE, RI

Rev: 04/07/2021
ID/Status: SR-28-1820

SOURCE: RI Department of Environmental Management

AUL:
Name: I. BROOMFIELD & SON, INC.
Address: 12-14 LEHIGH STREET
City,State,Zip: PROVIDENCE, RI
ELUR Date: 01/07/2020
Count Of Town: 1
Facility Size (Acres): 1.2
Project Code: IBSI-HWM
SA Date: Not reported
Plat: 55; 55
Lot: 431; 434
Siterem Site Number: SR-28-1820

Site Detail Report

Target Property: 1144 EDDY ST
PROVIDENCE, RI 02905

JOB: NA

SHWS

EDR ID: S118905831 **DIST/DIR:** 0.497 North **ELEVATION:** 16 **MAP ID:** 107

NAME: I. BROOMFIELD & SON, INC.

Rev: 04/07/2021

ADDRESS: 12-14 LEHIGH STREET
PROVIDENCE, RI

ID/Status: Active
ID/Status: IBSI-HWM
ID/Status: SR-28-1820

SOURCE: RI Department of Environmental Management

SHWS:

Name: I. BROOMFIELD & SON, INC.
Address: 12-14 LEHIGH STREET
City,State,Zip: PROVIDENCE, RI
Project Code: IBSI-HWM
Siterem Site Number: SR-28-1820
Facility Status: Active
Project Code Desc: IBSI-HWM
Project Date: 09/29/2016
Acres: 1.2

Site Detail Report

Target Property: 1144 EDDY ST
PROVIDENCE, RI 02905

JOB: NA

SHWS

EDR ID: S107732945 **DIST/DIR:** 0.498 NNW **ELEVATION:** 59 **MAP ID:** AA108

NAME: FANCY RHODE ISLAND
ADDRESS: 946 EDDY ST
PROVIDENCE, RI 02905
PROVIDENCE

Rev: 04/07/2021
ID/Status: Active
ID/Status: NPLA-HWM
ID/Status: SR-28-0973

SOURCE: RI Department of Environmental Management

SHWS:

Name: NATIONAL PLATING
Address: 946 EDDY STREET
City,State,Zip: PROVIDENCE, RI
Project Code: NPLA-HWM
Siterem Site Number: SR-28-0973
Facility Status: Active
Project Code Desc: NPLA-HWM
Project Date: 01/18/2006
Acres: Not reported

Site Detail Report

Target Property: 1144 EDDY ST
PROVIDENCE, RI 02905

JOB: NA

US BROWNFIELDS

EDR ID: 1000259590 **DIST/DIR:** 0.498 NNW **ELEVATION:** 59 **MAP ID:** AA109

NAME: NATIONAL PLATING, LLC **Rev:** 06/10/2021
ADDRESS: 946 EDDY ST. ID/Status: 239614
PROVIDENCE, RI 02905 ID/Status: 239613
PROVIDENCE ID/Status: -
SOURCE: US Environmental Protection Agency

US BROWNFIELDS:

Name: NATIONAL PLATING - LOT 810
Address: 946 EDDY STREET
City,State,Zip: PROVIDENCE, RI 02905
Recipient Name: MSC Realty
Grant Type: Cleanup
Property Number: Plat 47, Lot 810
Parcel size: .16
Latitude: 41.8022556
Longitude: -71.4062455
HCM Label: -
Map Scale: -
Point of Reference: -

Highlights: The site is currently capped and construction on a 28,000 square foot early childhood education and development center is scheduled to begin in fall 2019. Upon its completion (fall 2021), the building will be home to all of Meeting Street's early childhood programs and serve as a resource hub for Rhode Island families and early learning practitioners. Former Use: The Site was undeveloped until at least the 1920s and was used as an automotive junkyard in the 1950s, followed by an automotive repair shop and dealership. More recently, the Site was used for electroplating operations. The Site is currently vacant/unused, and consists of an asphalt paved surface and a former building foundation.

Datum: -
Acres Property ID: 239614
IC Data Access: -
Start Date: -
Redev Completion Date: -
Completed Date: -
Acres Cleaned Up: -
Cleanup Funding: -
Cleanup Funding Source: -
Assessment Funding: -
Assessment Funding Source: -
Redevelopment Funding: 6600000
Redev. Funding Source: RI Health and Education Building Corporation
Redev. Funding Entity Name: Private/Other Funding
Redevelopment Start Date: 04/01/2018
Assessment Funding Entity: -
Cleanup Funding Entity: -
Grant Type: Hazardous
Accomplishment Type: -
Accomplishment Count: -

- Continued on next page -

Site Detail Report

Target Property: 1144 EDDY ST
PROVIDENCE, RI 02905

JOB: NA

US BROWNFIELDS

EDR ID: 1000259590 **DIST/DIR:** 0.498 NNW **ELEVATION:** 59 **MAP ID:** AA109

NAME: NATIONAL PLATING, LLC
ADDRESS: 946 EDDY ST.
PROVIDENCE, RI 02905
PROVIDENCE

Rev: 06/10/2021
ID/Status: 239614
ID/Status: 239613
ID/Status: -

SOURCE: US Environmental Protection Agency

Cooperative Agreement Number: 00A00398
Start Date: -
Ownership Entity: Private
Completion Date: -
Current Owner: MSC Realty, Inc.
Did Owner Change: N
Cleanup Required: Y
Video Available: N
Photo Available: Y
Institutional Controls Required: Y
IC Category Proprietary Controls: -
IC Cat. Info. Devices: -
IC Cat. Gov. Controls: Y
IC Cat. Enforcement Permit Tools: -
IC in place date: -
IC in place: N
State/tribal program date: -
State/tribal program ID: SR-29-0973
State/tribal NFA date: -
Air cleaned: -
Asbestos found: -
Asbestos cleaned: -
Controlled substance found: -
Controlled substance cleaned: -
Drinking water affected: -
Drinking water cleaned: -
Groundwater affected: -
Groundwater cleaned: -
Lead contaminant found: Y
Lead cleaned up: Y
No media affected: Not reported
Unknown media affected: -
Other cleaned up: -
Other metals found: Y
Other metals cleaned: Y
Other contaminants found: -
Other contams found description: -
PAHs found: Y
PAHs cleaned up: Y
PCBs found: Y
PCBs cleaned up: Y
Petro products found: -
Petro products cleaned: -
Sediments found: -
Sediments cleaned: -

- Continued on next page -

Site Detail Report

Target Property: 1144 EDDY ST
PROVIDENCE, RI 02905

JOB: NA

US BROWNFIELDS

EDR ID: 1000259590 **DIST/DIR:** 0.498 NNW **ELEVATION:** 59 **MAP ID:** AA109

NAME: NATIONAL PLATING, LLC
ADDRESS: 946 EDDY ST.
PROVIDENCE, RI 02905
PROVIDENCE

Rev: 06/10/2021
ID/Status: 239614
ID/Status: 239613
ID/Status: -

SOURCE: US Environmental Protection Agency

Soil affected: Y
Soil cleaned up: Y
Surface water cleaned: -
VOCs found: Y
VOCs cleaned: Y
Cleanup other description: -
Num. of cleanup and re-dev. jobs: 40
Past use greenspace acreage: -
Past use residential acreage: -
Surface Water: -
Past use commercial acreage: .16
Past use industrial acreage: -
Future use greenspace acreage: -
Future use residential acreage: -
Future use commercial acreage: .16
Future use industrial acreage: -
Superfund Fed. landowner flag: -
Arsenic cleaned up: Y
Cadmium cleaned up: Y
Chromium cleaned up: Y
Copper cleaned up: -
Iron cleaned up: -
mercury cleaned up: Y
Nickel Cleaned Up: -
No clean up: -
Pesticides cleaned up: -
Selenium cleaned up: -
SVOCs cleaned up: Y
Unknown clean up: -
Arsenic contaminant found: Y
Cadmium contaminant found: Y
Chromium contaminant found: Y
Copper contaminant found: -
Iron contaminant found: -
Mercury contaminant found: Y
Nickel contaminant found: -
No contaminant found: -
Pesticides contaminant found: -
Selenium contaminant found: -
SVOCs contaminant found: Y
Unknown contaminant found: -
Future Use: Multistory -
Media affected Bluiding Material: -
Media affected indoor air: -
Building material media cleaned up: -

- Continued on next page -

Site Detail Report

Target Property: 1144 EDDY ST
PROVIDENCE, RI 02905

JOB: NA

US BROWNFIELDS

EDR ID: 1000259590 **DIST/DIR:** 0.498 NNW **ELEVATION:** 59 **MAP ID:** AA109

NAME: NATIONAL PLATING, LLC **Rev:** 06/10/2021
ADDRESS: 946 EDDY ST. ID/Status: 239614
PROVIDENCE, RI 02905 ID/Status: 239613
PROVIDENCE ID/Status: -
SOURCE: US Environmental Protection Agency

Indoor air media cleaned up: -
Unknown media cleaned up: -
Past Use: Multistory Not reported
Property Description: The Site was undeveloped until at least the 1920s and was used as an automotive junkyard in the 1950s, followed by an automotive repair shop and dealership. More recently, the Site was used for electroplating operations. The Site is currently vacant/unused, and consists of an asphalt paved surface and a former building foundation.
Below Poverty Number: 2919
Below Poverty Percent: 47.49
Meidan Income: 8785
Meidan Income Number: 4414
Meidan Income Percent: 71.82
Vacant Housing Number: 248
Vacant Housing Percent: 12.28
Unemployed Number: 828
Unemployed Percent: 13.47

Name: NATIONAL PLATING - LOT 810
Address: 946 EDDY STREET
City,State,Zip: PROVIDENCE, RI 02905
Recipient Name: MSC Realty
Grant Type: Cleanup
Property Number: Plat 47, Lot 810
Parcel size: .16
Latitude: 41.8022556
Longitude: -71.4062455
HCM Label: -
Map Scale: -
Point of Reference: -

Highlights: The site is currently capped and construction on a 28,000 square foot early childhood education and development center is scheduled to begin in fall 2019. Upon its completion (fall 2021), the building will be home to all of Meeting Street's early childhood programs and serve as a resource hub for Rhode Island families and early learning practitioners. Former Use: The Site was undeveloped until at least the 1920s and was used as an automotive junkyard in the 1950s, followed by an automotive repair shop and dealership. More recently, the Site was used for electroplating operations. The Site is currently vacant/unused, and consists of an asphalt paved surface and a former building foundation.

Datum: -
Acres Property ID: 239614
IC Data Access: -
Start Date: -

- Continued on next page -

Site Detail Report

Target Property: 1144 EDDY ST
PROVIDENCE, RI 02905

JOB: NA

US BROWNFIELDS

EDR ID: 1000259590 **DIST/DIR:** 0.498 NNW **ELEVATION:** 59 **MAP ID:** AA109

NAME: NATIONAL PLATING, LLC

Rev: 06/10/2021

ADDRESS: 946 EDDY ST.
PROVIDENCE, RI 02905
PROVIDENCE

ID/Status: 239614
ID/Status: 239613
ID/Status: -

SOURCE: US Environmental Protection Agency

Redev Completion Date: -
Completed Date: -
Acres Cleaned Up: -
Cleanup Funding: -
Cleanup Funding Source: -
Assessment Funding: -
Assessment Funding Source: -
Redevelopment Funding: 6600000
Redev. Funding Source: RI Health and Education Building Corporation
Redev. Funding Entity Name: Private/Other Funding
Redevelopment Start Date: 04/01/2018
Assessment Funding Entity: -
Cleanup Funding Entity: -
Grant Type: Hazardous
Accomplishment Type: -
Accomplishment Count: -
Cooperative Agreement Number: 00A00398
Start Date: -
Ownership Entity: Private
Completion Date: -
Current Owner: MSC Realty, Inc.
Did Owner Change: N
Cleanup Required: Y
Video Available: N
Photo Available: Y
Institutional Controls Required: Y
IC Category Proprietary Controls: -
IC Cat. Info. Devices: -
IC Cat. Gov. Controls: Y
IC Cat. Enforcement Permit Tools: -
IC in place date: -
IC in place: N
State/tribal program date: -
State/tribal program ID: SR-29-0973
State/tribal NFA date: -
Air cleaned: -
Asbestos found: -
Asbestos cleaned: -
Controlled substance found: -
Controlled substance cleaned: -
Drinking water affected: -
Drinking water cleaned: -
Groundwater affected: -
Groundwater cleaned: -
Lead contaminant found: Y

- Continued on next page -

Site Detail Report

Target Property: 1144 EDDY ST
PROVIDENCE, RI 02905

JOB: NA

US BROWNFIELDS

EDR ID: 1000259590 **DIST/DIR:** 0.498 NNW **ELEVATION:** 59 **MAP ID:** AA109

NAME: NATIONAL PLATING, LLC
ADDRESS: 946 EDDY ST.
PROVIDENCE, RI 02905
PROVIDENCE

Rev: 06/10/2021
ID/Status: 239614
ID/Status: 239613
ID/Status: -

SOURCE: US Environmental Protection Agency

Lead cleaned up: Y
No media affected: Not reported
Unknown media affected: -
Other cleaned up: -
Other metals found: Y
Other metals cleaned: Y
Other contaminants found: -
Other contams found description: -
PAHs found: Y
PAHs cleaned up: Y
PCBs found: Y
PCBs cleaned up: Y
Petro products found: -
Petro products cleaned: -
Sediments found: -
Sediments cleaned: -
Soil affected: Y
Soil cleaned up: Y
Surface water cleaned: -
VOCs found: Y
VOCs cleaned: Y
Cleanup other description: -
Num. of cleanup and re-dev. jobs: 40
Past use greenspace acreage: -
Past use residential acreage: -
Surface Water: -
Past use commercial acreage: .16
Past use industrial acreage: -
Future use greenspace acreage: -
Future use residential acreage: -
Future use commercial acreage: .16
Future use industrial acreage: -
Superfund Fed. landowner flag: -
Arsenic cleaned up: Y
Cadmium cleaned up: Y
Chromium cleaned up: Y
Copper cleaned up: -
Iron cleaned up: -
mercury cleaned up: Y
Nickel Cleaned Up: -
No clean up: -
Pesticides cleaned up: -
Selenium cleaned up: -
SVOCs cleaned up: Y
Unknown clean up: -

- Continued on next page -

Site Detail Report

Target Property: 1144 EDDY ST
PROVIDENCE, RI 02905

JOB: NA

US BROWNFIELDS

EDR ID: 1000259590 **DIST/DIR:** 0.498 NNW **ELEVATION:** 59 **MAP ID:** AA109

NAME: NATIONAL PLATING, LLC

Rev: 06/10/2021

ADDRESS: 946 EDDY ST.
PROVIDENCE, RI 02905
PROVIDENCE

ID/Status: 239614
ID/Status: 239613
ID/Status: -

SOURCE: US Environmental Protection Agency

Arsenic contaminant found: Y
Cadmium contaminant found: Y
Chromium contaminant found: Y
Copper contaminant found: -
Iron contaminant found: -
Mercury contaminant found: Y
Nickel contaminant found: -
No contaminant found: -
Pesticides contaminant found: -
Selenium contaminant found: -
SVOCs contaminant found: Y
Unknown contaminant found: -
Future Use: Multistory -
Media affected Bluiding Material: -
Media affected indoor air: -
Building material media cleaned up: -
Indoor air media cleaned up: -
Unknown media cleaned up: -
Past Use: Multistory Not reported
Property Description: The Site was undeveloped until at least the 1920s and was used as an automotive junkyard in the 1950s, followed by an automotive repair shop and dealership. More recently, the Site was used for electroplating operations. The Site is currently vacant/unused, and consists of an asphalt paved surface and a former building foundation.

Below Poverty Number: 2919
Below Poverty Percent: 47.49
Meidan Income: 8785
Meidan Income Number: 4414
Meidan Income Percent: 71.82
Vacant Housing Number: 248
Vacant Housing Percent: 12.28
Unemployed Number: 828
Unemployed Percent: 13.47

Name: NATIONAL PLATING - LOT 810
Address: 946 EDDY STREET
City,State,Zip: PROVIDENCE, RI 02905
Recipient Name: MSC Realty
Grant Type: Cleanup
Property Number: Plat 47, Lot 810
Parcel size: .16
Latitude: 41.8022556
Longitude: -71.4062455
HCM Label: -
Map Scale: -

- Continued on next page -

Site Detail Report

Target Property: 1144 EDDY ST
PROVIDENCE, RI 02905

JOB: NA

US BROWNFIELDS

EDR ID: 1000259590 **DIST/DIR:** 0.498 NNW **ELEVATION:** 59 **MAP ID:** AA109

NAME: NATIONAL PLATING, LLC

Rev: 06/10/2021

ADDRESS: 946 EDDY ST.
PROVIDENCE, RI 02905
PROVIDENCE

ID/Status: 239614
ID/Status: 239613
ID/Status: -

SOURCE: US Environmental Protection Agency

Point of Reference: -

Highlights: The site is currently capped and construction on a 28,000 square foot early childhood education and development center is scheduled to begin in fall 2019. Upon its completion (fall 2021), the building will be home to all of Meeting Street's early childhood programs and serve as a resource hub for Rhode Island families and early learning practitioners. Former Use: The Site was undeveloped until at least the 1920s and was used as an automotive junkyard in the 1950s, followed by an automotive repair shop and dealership. More recently, the Site was used for electroplating operations. The Site is currently vacant/unused, and consists of an asphalt paved surface and a former building foundation.

Datum: -

Acres Property ID: 239614

IC Data Access: -

Start Date: -

Redev Completion Date: -

Completed Date: -

Acres Cleaned Up: -

Cleanup Funding: -

Cleanup Funding Source: -

Assessment Funding: -

Assessment Funding Source: -

Redevelopment Funding: 6600000

Redev. Funding Source: RI Health and Education Building Corporation

Redev. Funding Entity Name: Private/Other Funding

Redevelopment Start Date: 04/01/2018

Assessment Funding Entity: -

Cleanup Funding Entity: -

Grant Type: Hazardous

Accomplishment Type: -

Accomplishment Count: -

Cooperative Agreement Number: 00A00398

Start Date: -

Ownership Entity: Private

Completion Date: -

Current Owner: MSC Realty, Inc.

Did Owner Change: N

Cleanup Required: Y

Video Available: N

Photo Available: Y

Institutional Controls Required: Y

IC Category Proprietary Controls: -

IC Cat. Info. Devices: -

IC Cat. Gov. Controls: Y

- Continued on next page -

Site Detail Report

Target Property: 1144 EDDY ST
PROVIDENCE, RI 02905

JOB: NA

US BROWNFIELDS

EDR ID: 1000259590 **DIST/DIR:** 0.498 NNW **ELEVATION:** 59 **MAP ID:** AA109

NAME: NATIONAL PLATING, LLC

Rev: 06/10/2021

ADDRESS: 946 EDDY ST.
PROVIDENCE, RI 02905
PROVIDENCE

ID/Status: 239614
ID/Status: 239613
ID/Status: -

SOURCE: US Environmental Protection Agency

IC Cat. Enforcement Permit Tools: -
IC in place date: -
IC in place: N
State/tribal program date: -
State/tribal program ID: SR-29-0973
State/tribal NFA date: -
Air cleaned: -
Asbestos found: -
Asbestos cleaned: -
Controlled substance found: -
Controlled substance cleaned: -
Drinking water affected: -
Drinking water cleaned: -
Groundwater affected: -
Groundwater cleaned: -
Lead contaminant found: Y
Lead cleaned up: Y
No media affected: Not reported
Unknown media affected: -
Other cleaned up: -
Other metals found: Y
Other metals cleaned: Y
Other contaminants found: -
Other contams found description: -
PAHs found: Y
PAHs cleaned up: Y
PCBs found: Y
PCBs cleaned up: Y
Petro products found: -
Petro products cleaned: -
Sediments found: -
Sediments cleaned: -
Soil affected: Y
Soil cleaned up: Y
Surface water cleaned: -
VOCs found: Y
VOCs cleaned: Y
Cleanup other description: -
Num. of cleanup and re-dev. jobs: 40
Past use greenspace acreage: -
Past use residential acreage: -
Surface Water: -
Past use commercial acreage: .16
Past use industrial acreage: -
Future use greenspace acreage: -

- Continued on next page -

Site Detail Report

Target Property: 1144 EDDY ST
PROVIDENCE, RI 02905

JOB: NA

US BROWNFIELDS

EDR ID: 1000259590 **DIST/DIR:** 0.498 NNW **ELEVATION:** 59 **MAP ID:** AA109

NAME: NATIONAL PLATING, LLC

Rev: 06/10/2021

ADDRESS: 946 EDDY ST.
PROVIDENCE, RI 02905
PROVIDENCE

ID/Status: 239614
ID/Status: 239613
ID/Status: -

SOURCE: US Environmental Protection Agency

Future use residential acreage: -
Future use commercial acreage: .16
Future use industrial acreage: -
Superfund Fed. landowner flag: -
Arsenic cleaned up: Y
Cadmium cleaned up: Y
Chromium cleaned up: Y
Copper cleaned up: -
Iron cleaned up: -
mercury cleaned up: Y
Nickel Cleaned Up: -
No clean up: -
Pesticides cleaned up: -
Selenium cleaned up: -
SVOCs cleaned up: Y
Unknown clean up: -
Arsenic contaminant found: Y
Cadmium contaminant found: Y
Chromium contaminant found: Y
Copper contaminant found: -
Iron contaminant found: -
Mercury contaminant found: Y
Nickel contaminant found: -
No contaminant found: -
Pesticides contaminant found: -
Selenium contaminant found: -
SVOCs contaminant found: Y
Unknown contaminant found: -
Future Use: Multistory -
Media affected Bluiding Material: -
Media affected indoor air: -
Building material media cleaned up: -
Indoor air media cleaned up: -
Unknown media cleaned up: -
Past Use: Multistory Not reported

Property Description: The Site was undeveloped until at least the 1920s and was used as an automotive junkyard in the 1950s, followed by an automotive repair shop and dealership. More recently, the Site was used for electroplating operations. The Site is currently vacant/unused, and consists of an asphalt paved surface and a former building foundation.

Below Poverty Number: 2919
Below Poverty Percent: 47.49
Meidan Income: 8785
Meidan Income Number: 4414
Meidan Income Percent: 71.82

- Continued on next page -

Site Detail Report

Target Property: 1144 EDDY ST
PROVIDENCE, RI 02905

JOB: NA

US BROWNFIELDS

EDR ID: 1000259590 **DIST/DIR:** 0.498 NNW **ELEVATION:** 59 **MAP ID:** AA109

NAME: NATIONAL PLATING, LLC
ADDRESS: 946 EDDY ST.
PROVIDENCE, RI 02905
PROVIDENCE

Rev: 06/10/2021
ID/Status: 239614
ID/Status: 239613
ID/Status: -

SOURCE: US Environmental Protection Agency

Vacant Housing Number: 248
Vacant Housing Percent: 12.28
Unemployed Number: 828
Unemployed Percent: 13.47

Name: NATIONAL PLATING - LOT 810
Address: 946 EDDY STREET
City,State,Zip: PROVIDENCE, RI 02905
Recipient Name: MSC Realty
Grant Type: Cleanup
Property Number: Plat 47, Lot 810
Parcel size: .16
Latitude: 41.8022556
Longitude: -71.4062455
HCM Label: -
Map Scale: -
Point of Reference: -

Highlights: The site is currently capped and construction on a 28,000 square foot early childhood education and development center is scheduled to begin in fall 2019. Upon its completion (fall 2021), the building will be home to all of Meeting Street's early childhood programs and serve as a resource hub for Rhode Island families and early learning practitioners. Former Use: The Site was undeveloped until at least the 1920s and was used as an automotive junkyard in the 1950s, followed by an automotive repair shop and dealership. More recently, the Site was used for electroplating operations. The Site is currently vacant/unused, and consists of an asphalt paved surface and a former building foundation.

Datum: -
Acres Property ID: 239614
IC Data Access: -
Start Date: 04/01/2018
Redev Completion Date: -
Completed Date: -
Acres Cleaned Up: .16
Cleanup Funding: 40000
Cleanup Funding Source: MSC Realty
Assessment Funding: -
Assessment Funding Source: -
Redevelopment Funding: 6600000
Redev. Funding Source: RI Health and Education Building Corporation
Redev. Funding Entity Name: Private/Other Funding
Redevelopment Start Date: 04/01/2018
Assessment Funding Entity: -
Cleanup Funding Entity: Cost Share

- Continued on next page -

Site Detail Report

Target Property: 1144 EDDY ST
PROVIDENCE, RI 02905

JOB: NA

US BROWNFIELDS

EDR ID: 1000259590 **DIST/DIR:** 0.498 NNW **ELEVATION:** 59 **MAP ID:** AA109

NAME: NATIONAL PLATING, LLC
ADDRESS: 946 EDDY ST.
PROVIDENCE, RI 02905
PROVIDENCE

Rev: 06/10/2021
ID/Status: 239614
ID/Status: 239613
ID/Status: -

SOURCE: US Environmental Protection Agency

Grant Type: Hazardous
Accomplishment Type: -
Accomplishment Count: -
Cooperative Agreement Number: 00A00398
Start Date: -
Ownership Entity: Private
Completion Date: -
Current Owner: MSC Realty, Inc.
Did Owner Change: N
Cleanup Required: Y
Video Available: N
Photo Available: Y
Institutional Controls Required: Y
IC Category Proprietary Controls: -
IC Cat. Info. Devices: -
IC Cat. Gov. Controls: Y
IC Cat. Enforcement Permit Tools: -
IC in place date: -
IC in place: N
State/tribal program date: -
State/tribal program ID: SR-29-0973
State/tribal NFA date: -
Air cleaned: -
Asbestos found: -
Asbestos cleaned: -
Controlled substance found: -
Controlled substance cleaned: -
Drinking water affected: -
Drinking water cleaned: -
Groundwater affected: -
Groundwater cleaned: -
Lead contaminant found: Y
Lead cleaned up: Y
No media affected: Not reported
Unknown media affected: -
Other cleaned up: -
Other metals found: Y
Other metals cleaned: Y
Other contaminants found: -
Other contams found description: -
PAHs found: Y
PAHs cleaned up: Y
PCBs found: Y
PCBs cleaned up: Y
Petro products found: -

- Continued on next page -

Site Detail Report

Target Property: 1144 EDDY ST
PROVIDENCE, RI 02905

JOB: NA

US BROWNFIELDS

EDR ID: 1000259590 **DIST/DIR:** 0.498 NNW **ELEVATION:** 59 **MAP ID:** AA109

NAME: NATIONAL PLATING, LLC

Rev: 06/10/2021

ADDRESS: 946 EDDY ST.
PROVIDENCE, RI 02905
PROVIDENCE

ID/Status: 239614
ID/Status: 239613
ID/Status: -

SOURCE: US Environmental Protection Agency

Petro products cleaned: -
Sediments found: -
Sediments cleaned: -
Soil affected: Y
Soil cleaned up: Y
Surface water cleaned: -
VOCs found: Y
VOCs cleaned: Y
Cleanup other description: -
Num. of cleanup and re-dev. jobs: 40
Past use greenspace acreage: -
Past use residential acreage: -
Surface Water: -
Past use commercial acreage: .16
Past use industrial acreage: -
Future use greenspace acreage: -
Future use residential acreage: -
Future use commercial acreage: .16
Future use industrial acreage: -
Superfund Fed. landowner flag: -
Arsenic cleaned up: Y
Cadmium cleaned up: Y
Chromium cleaned up: Y
Copper cleaned up: -
Iron cleaned up: -
mercury cleaned up: Y
Nickel Cleaned Up: -
No clean up: -
Pesticides cleaned up: -
Selenium cleaned up: -
SVOCs cleaned up: Y
Unknown clean up: -
Arsenic contaminant found: Y
Cadmium contaminant found: Y
Chromium contaminant found: Y
Copper contaminant found: -
Iron contaminant found: -
Mercury contaminant found: Y
Nickel contaminant found: -
No contaminant found: -
Pesticides contaminant found: -
Selenium contaminant found: -
SVOCs contaminant found: Y
Unknown contaminant found: -
Future Use: Multistory -

- Continued on next page -

Site Detail Report

Target Property: 1144 EDDY ST
PROVIDENCE, RI 02905

JOB: NA

US BROWNFIELDS

EDR ID: 1000259590 **DIST/DIR:** 0.498 NNW **ELEVATION:** 59 **MAP ID:** AA109

NAME: NATIONAL PLATING, LLC

Rev: 06/10/2021

ADDRESS: 946 EDDY ST.
PROVIDENCE, RI 02905
PROVIDENCE

ID/Status: 239614
ID/Status: 239613
ID/Status: -

SOURCE: US Environmental Protection Agency

Media affected Bluiding Material: -
Media affected indoor air: -
Building material media cleaned up: -
Indoor air media cleaned up: -
Unknown media cleaned up: -
Past Use: Multistory Not reported

Property Description: The Site was undeveloped until at least the 1920s and was used as an automotive junkyard in the 1950s, followed by an automotive repair shop and dealership. More recently, the Site was used for electroplating operations. The Site is currently vacant/unused, and consists of an asphalt paved surface and a former building foundation.

Below Poverty Number: 2919
Below Poverty Percent: 47.49
Meidan Income: 8785
Meidan Income Number: 4414
Meidan Income Percent: 71.82
Vacant Housing Number: 248
Vacant Housing Percent: 12.28
Unemployed Number: 828
Unemployed Percent: 13.47

Name: NATIONAL PLATING - LOT 810
Address: 946 EDDY STREET
City,State,Zip: PROVIDENCE, RI 02905
Recipient Name: MSC Realty
Grant Type: Cleanup
Property Number: Plat 47, Lot 810
Parcel size: .16
Latitude: 41.8022556
Longitude: -71.4062455
HCM Label: -
Map Scale: -
Point of Reference: -

Highlights: The site is currently capped and construction on a 28,000 square foot early childhood education and development center is scheduled to begin in fall 2019. Upon its completion (fall 2021), the building will be home to all of Meeting Street's early childhood programs and serve as a resource hub for Rhode Island families and early learning practitioners. Former Use: The Site was undeveloped until at least the 1920s and was used as an automotive junkyard in the 1950s, followed by an automotive repair shop and dealership. More recently, the Site was used for electroplating operations. The Site is currently vacant/unused, and consists of an asphalt paved surface and a former building foundation.

Datum: -

- Continued on next page -

Site Detail Report

Target Property: 1144 EDDY ST
PROVIDENCE, RI 02905

JOB: NA

US BROWNFIELDS

EDR ID: 1000259590 **DIST/DIR:** 0.498 NNW **ELEVATION:** 59 **MAP ID:** AA109

NAME: NATIONAL PLATING, LLC

Rev: 06/10/2021

ADDRESS: 946 EDDY ST.
PROVIDENCE, RI 02905
PROVIDENCE

ID/Status: 239614
ID/Status: 239613
ID/Status: -

SOURCE: US Environmental Protection Agency

Acres Property ID: 239614
IC Data Access: -
Start Date: 04/01/2018
Redev Completion Date: -
Completed Date: -
Acres Cleaned Up: .16
Cleanup Funding: -
Cleanup Funding Source: -
Assessment Funding: -
Assessment Funding Source: -
Redevelopment Funding: 6600000
Redev. Funding Source: RI Health and Education Building Corporateion
Redev. Funding Entity Name: Private/Other Funding
Redevelopment Start Date: 04/01/2018
Assessment Funding Entity: -
Cleanup Funding Entity: -
Grant Type: Hazardous
Accomplishment Type: -
Accomplishment Count: -
Cooperative Agreement Number: 00A00398
Start Date: -
Ownership Entity: Private
Completion Date: -
Current Owner: MSC Realty, Inc.
Did Owner Change: N
Cleanup Required: Y
Video Available: N
Photo Available: Y
Institutional Controls Required: Y
IC Category Proprietary Controls: -
IC Cat. Info. Devices: -
IC Cat. Gov. Controls: Y
IC Cat. Enforcement Permit Tools: -
IC in place date: -
IC in place: N
State/tribal program date: -
State/tribal program ID: SR-29-0973
State/tribal NFA date: -
Air cleaned: -
Asbestos found: -
Asbestos cleaned: -
Controlled substance found: -
Controlled substance cleaned: -
Drinking water affected: -
Drinking water cleaned: -

- Continued on next page -

Site Detail Report

Target Property: 1144 EDDY ST
PROVIDENCE, RI 02905

JOB: NA

US BROWNFIELDS

EDR ID: 1000259590 **DIST/DIR:** 0.498 NNW **ELEVATION:** 59 **MAP ID:** AA109

NAME: NATIONAL PLATING, LLC

Rev: 06/10/2021

ADDRESS: 946 EDDY ST.
PROVIDENCE, RI 02905
PROVIDENCE

ID/Status: 239614
ID/Status: 239613
ID/Status: -

SOURCE: US Environmental Protection Agency

Groundwater affected: -
Groundwater cleaned: -
Lead contaminant found: Y
Lead cleaned up: Y
No media affected: Not reported
Unknown media affected: -
Other cleaned up: -
Other metals found: Y
Other metals cleaned: Y
Other contaminants found: -
Other contams found description: -
PAHs found: Y
PAHs cleaned up: Y
PCBs found: Y
PCBs cleaned up: Y
Petro products found: -
Petro products cleaned: -
Sediments found: -
Sediments cleaned: -
Soil affected: Y
Soil cleaned up: Y
Surface water cleaned: -
VOCs found: Y
VOCs cleaned: Y
Cleanup other description: -
Num. of cleanup and re-dev. jobs: 40
Past use greenspace acreage: -
Past use residential acreage: -
Surface Water: -
Past use commercial acreage: .16
Past use industrial acreage: -
Future use greenspace acreage: -
Future use residential acreage: -
Future use commercial acreage: .16
Future use industrial acreage: -
Superfund Fed. landowner flag: -
Arsenic cleaned up: Y
Cadmium cleaned up: Y
Chromium cleaned up: Y
Copper cleaned up: -
Iron cleaned up: -
mercury cleaned up: Y
Nickel Cleaned Up: -
No clean up: -
Pesticides cleaned up: -

- Continued on next page -

Site Detail Report

Target Property: 1144 EDDY ST
PROVIDENCE, RI 02905

JOB: NA

US BROWNFIELDS

EDR ID: 1000259590 **DIST/DIR:** 0.498 NNW **ELEVATION:** 59 **MAP ID:** AA109

NAME: NATIONAL PLATING, LLC
ADDRESS: 946 EDDY ST.
PROVIDENCE, RI 02905
PROVIDENCE

Rev: 06/10/2021
ID/Status: 239614
ID/Status: 239613
ID/Status: -

SOURCE: US Environmental Protection Agency

Selenium cleaned up: -
SVOCs cleaned up: Y
Unknown clean up: -
Arsenic contaminant found: Y
Cadmium contaminant found: Y
Chromium contaminant found: Y
Copper contaminant found: -
Iron contaminant found: -
Mercury contaminant found: Y
Nickel contaminant found: -
No contaminant found: -
Pesticides contaminant found: -
Selenium contaminant found: -
SVOCs contaminant found: Y
Unknown contaminant found: -
Future Use: Multistory -
Media affected Bluiding Material: -
Media affected indoor air: -
Building material media cleaned up: -
Indoor air media cleaned up: -
Unknown media cleaned up: -
Past Use: Multistory Not reported

Property Description: The Site was undeveloped until at least the 1920s and was used as an automotive junkyard in the 1950s, followed by an automotive repair shop and dealership. More recently, the Site was used for electroplating operations. The Site is currently vacant/unused, and consists of an asphalt paved surface and a former building foundation.

Below Poverty Number: 2919
Below Poverty Percent: 47.49
Meidan Income: 8785
Meidan Income Number: 4414
Meidan Income Percent: 71.82
Vacant Housing Number: 248
Vacant Housing Percent: 12.28
Unemployed Number: 828
Unemployed Percent: 13.47

Name: NATIONAL PLATING - LOT 810
Address: 946 EDDY STREET
City,State,Zip: PROVIDENCE, RI 02905
Recipient Name: MSC Realty
Grant Type: Cleanup
Property Number: Plat 47, Lot 810
Parcel size: .16
Latitude: 41.8022556

- Continued on next page -

Site Detail Report

Target Property: 1144 EDDY ST
PROVIDENCE, RI 02905

JOB: NA

US BROWNFIELDS

EDR ID: 1000259590 **DIST/DIR:** 0.498 NNW **ELEVATION:** 59 **MAP ID:** AA109

NAME: NATIONAL PLATING, LLC

Rev: 06/10/2021

ADDRESS: 946 EDDY ST.
PROVIDENCE, RI 02905
PROVIDENCE

ID/Status: 239614
ID/Status: 239613
ID/Status: -

SOURCE: US Environmental Protection Agency

Longitude: -71.4062455

HCM Label: -

Map Scale: -

Point of Reference: -

Highlights: The site is currently capped and construction on a 28,000 square foot early childhood education and development center is scheduled to begin in fall 2019. Upon its completion (fall 2021), the building will be home to all of Meeting Street's early childhood programs and serve as a resource hub for Rhode Island families and early learning practitioners. Former Use: The Site was undeveloped until at least the 1920s and was used as an automotive junkyard in the 1950s, followed by an automotive repair shop and dealership. More recently, the Site was used for electroplating operations. The Site is currently vacant/unused, and consists of an asphalt paved surface and a former building foundation.

Datum: -

Acres Property ID: 239614

IC Data Access: -

Start Date: -

Redev Completion Date: -

Completed Date: -

Acres Cleaned Up: -

Cleanup Funding: -

Cleanup Funding Source: -

Assessment Funding: -

Assessment Funding Source: -

Redevelopment Funding: 6600000

Redev. Funding Source: RI Health and Education Building Corporation

Redev. Funding Entity Name: Private/Other Funding

Redevelopment Start Date: 04/01/2018

Assessment Funding Entity: -

Cleanup Funding Entity: -

Grant Type: Hazardous

Accomplishment Type: -

Accomplishment Count: -

Cooperative Agreement Number: 00A00398

Start Date: -

Ownership Entity: Private

Completion Date: -

Current Owner: MSC Realty, Inc.

Did Owner Change: N

Cleanup Required: Y

Video Available: N

Photo Available: Y

Institutional Controls Required: Y

- Continued on next page -

Site Detail Report

Target Property: 1144 EDDY ST
PROVIDENCE, RI 02905

JOB: NA

US BROWNFIELDS

EDR ID: 1000259590 **DIST/DIR:** 0.498 NNW **ELEVATION:** 59 **MAP ID:** AA109

NAME: NATIONAL PLATING, LLC
ADDRESS: 946 EDDY ST.
PROVIDENCE, RI 02905
PROVIDENCE

Rev: 06/10/2021
ID/Status: 239614
ID/Status: 239613
ID/Status: -

SOURCE: US Environmental Protection Agency

IC Category Proprietary Controls: -
IC Cat. Info. Devices: -
IC Cat. Gov. Controls: Y
IC Cat. Enforcement Permit Tools: -
IC in place date: -
IC in place: N
State/tribal program date: -
State/tribal program ID: SR-29-0973
State/tribal NFA date: -
Air cleaned: -
Asbestos found: -
Asbestos cleaned: -
Controlled substance found: -
Controlled substance cleaned: -
Drinking water affected: -
Drinking water cleaned: -
Groundwater affected: -
Groundwater cleaned: -
Lead contaminant found: Y
Lead cleaned up: Y
No media affected: Not reported
Unknown media affected: -
Other cleaned up: -
Other metals found: Y
Other metals cleaned: Y
Other contaminants found: -
Other contams found description: -
PAHs found: Y
PAHs cleaned up: Y
PCBs found: Y
PCBs cleaned up: Y
Petro products found: -
Petro products cleaned: -
Sediments found: -
Sediments cleaned: -
Soil affected: Y
Soil cleaned up: Y
Surface water cleaned: -
VOCs found: Y
VOCs cleaned: Y
Cleanup other description: -
Num. of cleanup and re-dev. jobs: 40
Past use greenspace acreage: -
Past use residential acreage: -
Surface Water: -

- Continued on next page -

Site Detail Report

Target Property: 1144 EDDY ST
PROVIDENCE, RI 02905

JOB: NA

US BROWNFIELDS

EDR ID: 1000259590 **DIST/DIR:** 0.498 NNW **ELEVATION:** 59 **MAP ID:** AA109

NAME: NATIONAL PLATING, LLC

Rev: 06/10/2021

ADDRESS: 946 EDDY ST.
PROVIDENCE, RI 02905
PROVIDENCE

ID/Status: 239614
ID/Status: 239613
ID/Status: -

SOURCE: US Environmental Protection Agency

Past use commercial acreage: .16
Past use industrial acreage: -
Future use greenspace acreage: -
Future use residential acreage: -
Future use commercial acreage: .16
Future use industrial acreage: -
Superfund Fed. landowner flag: -
Arsenic cleaned up: Y
Cadmium cleaned up: Y
Chromium cleaned up: Y
Copper cleaned up: -
Iron cleaned up: -
mercury cleaned up: Y
Nickel Cleaned Up: -
No clean up: -
Pesticides cleaned up: -
Selenium cleaned up: -
SVOCs cleaned up: Y
Unknown clean up: -
Arsenic contaminant found: Y
Cadmium contaminant found: Y
Chromium contaminant found: Y
Copper contaminant found: -
Iron contaminant found: -
Mercury contaminant found: Y
Nickel contaminant found: -
No contaminant found: -
Pesticides contaminant found: -
Selenium contaminant found: -
SVOCs contaminant found: Y
Unknown contaminant found: -
Future Use: Multistory -
Media affected Bluiding Material: -
Media affected indoor air: -
Building material media cleaned up: -
Indoor air media cleaned up: -
Unknown media cleaned up: -
Past Use: Multistory Not reported
Property Description: The Site was undeveloped until at least the 1920s and was used as an automotive junkyard in the 1950s, followed by an automotive repair shop and dealership. More recently, the Site was used for electroplating operations. The Site is currently vacant/unused, and consists of an asphalt paved surface and a former building foundation.
Below Poverty Number: 2919
Below Poverty Percent: 47.49

- Continued on next page -

Site Detail Report

Target Property: 1144 EDDY ST
PROVIDENCE, RI 02905

JOB: NA

US BROWNFIELDS

EDR ID: 1000259590 **DIST/DIR:** 0.498 NNW **ELEVATION:** 59 **MAP ID:** AA109

NAME: NATIONAL PLATING, LLC
ADDRESS: 946 EDDY ST.
PROVIDENCE, RI 02905
PROVIDENCE

Rev: 06/10/2021
ID/Status: 239614
ID/Status: 239613
ID/Status: -

SOURCE: US Environmental Protection Agency

Meidan Income: 8785
Meidan Income Number: 4414
Meidan Income Percent: 71.82
Vacant Housing Number: 248
Vacant Housing Percent: 12.28
Unemployed Number: 828
Unemployed Percent: 13.47

Name: NATIONAL PLATING - LOT 810
Address: 946 EDDY STREET
City,State,Zip: PROVIDENCE, RI 02905
Recipient Name: MSC Realty
Grant Type: Cleanup
Property Number: Plat 47, Lot 810
Parcel size: .16
Latitude: 41.8022556
Longitude: -71.4062455
HCM Label: -
Map Scale: -
Point of Reference: -

Highlights: The site is currently capped and construction on a 28,000 square foot early childhood education and development center is scheduled to begin in fall 2019. Upon its completion (fall 2021), the building will be home to all of Meeting Street's early childhood programs and serve as a resource hub for Rhode Island families and early learning practitioners. Former Use: The Site was undeveloped until at least the 1920s and was used as an automotive junkyard in the 1950s, followed by an automotive repair shop and dealership. More recently, the Site was used for electroplating operations. The Site is currently vacant/unused, and consists of an asphalt paved surface and a former building foundation.

Datum: -
Acres Property ID: 239614
IC Data Access: -
Start Date: 04/01/2018
Redev Completion Date: -
Completed Date: -
Acres Cleaned Up: .16
Cleanup Funding: 40000
Cleanup Funding Source: MSC Realty
Assessment Funding: -
Assessment Funding Source: -
Redevelopment Funding: 6600000
Redev. Funding Source: RI Health and Education Building Corporation
Redev. Funding Entity Name: Private/Other Funding

- Continued on next page -

Site Detail Report

Target Property: 1144 EDDY ST
PROVIDENCE, RI 02905

JOB: NA

US BROWNFIELDS

EDR ID: 1000259590 **DIST/DIR:** 0.498 NNW **ELEVATION:** 59 **MAP ID:** AA109

NAME: NATIONAL PLATING, LLC

Rev: 06/10/2021

ADDRESS: 946 EDDY ST.
PROVIDENCE, RI 02905
PROVIDENCE

ID/Status: 239614
ID/Status: 239613
ID/Status: -

SOURCE: US Environmental Protection Agency

Redevelopment Start Date: 04/01/2018
Assessment Funding Entity: -
Cleanup Funding Entity: Cost Share
Grant Type: Hazardous
Accomplishment Type: -
Accomplishment Count: -
Cooperative Agreement Number: 00A00398
Start Date: -
Ownership Entity: Private
Completion Date: -
Current Owner: MSC Realty, Inc.
Did Owner Change: N
Cleanup Required: Y
Video Available: N
Photo Available: Y
Institutional Controls Required: Y
IC Category Proprietary Controls: -
IC Cat. Info. Devices: -
IC Cat. Gov. Controls: Y
IC Cat. Enforcement Permit Tools: -
IC in place date: -
IC in place: N
State/tribal program date: -
State/tribal program ID: SR-29-0973
State/tribal NFA date: -
Air cleaned: -
Asbestos found: -
Asbestos cleaned: -
Controlled substance found: -
Controlled substance cleaned: -
Drinking water affected: -
Drinking water cleaned: -
Groundwater affected: -
Groundwater cleaned: -
Lead contaminant found: Y
Lead cleaned up: Y
No media affected: Not reported
Unknown media affected: -
Other cleaned up: -
Other metals found: Y
Other metals cleaned: Y
Other contaminants found: -
Other contams found description: -
PAHs found: Y
PAHs cleaned up: Y

- Continued on next page -

Site Detail Report

Target Property: 1144 EDDY ST
PROVIDENCE, RI 02905

JOB: NA

US BROWNFIELDS

EDR ID: 1000259590 **DIST/DIR:** 0.498 NNW **ELEVATION:** 59 **MAP ID:** AA109

NAME: NATIONAL PLATING, LLC

Rev: 06/10/2021

ADDRESS: 946 EDDY ST.
PROVIDENCE, RI 02905
PROVIDENCE

ID/Status: 239614
ID/Status: 239613
ID/Status: -

SOURCE: US Environmental Protection Agency

PCBs found: Y
PCBs cleaned up: Y
Petro products found: -
Petro products cleaned: -
Sediments found: -
Sediments cleaned: -
Soil affected: Y
Soil cleaned up: Y
Surface water cleaned: -
VOCs found: Y
VOCs cleaned: Y
Cleanup other description: -
Num. of cleanup and re-dev. jobs: 40
Past use greenspace acreage: -
Past use residential acreage: -
Surface Water: -
Past use commercial acreage: .16
Past use industrial acreage: -
Future use greenspace acreage: -
Future use residential acreage: -
Future use commercial acreage: .16
Future use industrial acreage: -
Superfund Fed. landowner flag: -
Arsenic cleaned up: Y
Cadmium cleaned up: Y
Chromium cleaned up: Y
Copper cleaned up: -
Iron cleaned up: -
mercury cleaned up: Y
Nickel Cleaned Up: -
No clean up: -
Pesticides cleaned up: -
Selenium cleaned up: -
SVOCs cleaned up: Y
Unknown clean up: -
Arsenic contaminant found: Y
Cadmium contaminant found: Y
Chromium contaminant found: Y
Copper contaminant found: -
Iron contaminant found: -
Mercury contaminant found: Y
Nickel contaminant found: -
No contaminant found: -
Pesticides contaminant found: -
Selenium contaminant found: -

- Continued on next page -

Site Detail Report

Target Property: 1144 EDDY ST
PROVIDENCE, RI 02905

JOB: NA

US BROWNFIELDS

EDR ID: 1000259590 **DIST/DIR:** 0.498 NNW **ELEVATION:** 59 **MAP ID:** AA109

NAME: NATIONAL PLATING, LLC

Rev: 06/10/2021

ADDRESS: 946 EDDY ST.
PROVIDENCE, RI 02905
PROVIDENCE

ID/Status: 239614
ID/Status: 239613
ID/Status: -

SOURCE: US Environmental Protection Agency

SVOCs contaminant found: Y

Unknown contaminant found: -

Future Use: Multistory -

Media affected Bluiding Material: -

Media affected indoor air: -

Building material media cleaned up: -

Indoor air media cleaned up: -

Unknown media cleaned up: -

Past Use: Multistory Not reported

Property Description: The Site was undeveloped until at least the 1920s and was used as an automotive junkyard in the 1950s, followed by an automotive repair shop and dealership. More recently, the Site was used for electroplating operations. The Site is currently vacant/unused, and consists of an asphalt paved surface and a former building foundation.

Below Poverty Number: 2919

Below Poverty Percent: 47.49

Meidan Income: 8785

Meidan Income Number: 4414

Meidan Income Percent: 71.82

Vacant Housing Number: 248

Vacant Housing Percent: 12.28

Unemployed Number: 828

Unemployed Percent: 13.47

Name: NATIONAL PLATING - LOT 810

Address: 946 EDDY STREET

City,State,Zip: PROVIDENCE, RI 02905

Recipient Name: MSC Realty

Grant Type: Cleanup

Property Number: Plat 47, Lot 810

Parcel size: .16

Latitude: 41.8022556

Longitude: -71.4062455

HCM Label: -

Map Scale: -

Point of Reference: -

Highlights: The site is currently capped and construction on a 28,000 square foot early childhood education and development center is scheduled to begin in fall 2019. Upon its completion (fall 2021), the building will be home to all of Meeting Street's early childhood programs and serve as a resource hub for Rhode Island families and early learning practitioners. Former Use: The Site was undeveloped until at least the 1920s and was used as an automotive junkyard in the 1950s, followed by an automotive repair shop and dealership. More recently, the Site was used for electroplating operations. The Site is

- Continued on next page -

Site Detail Report

Target Property: 1144 EDDY ST
PROVIDENCE, RI 02905

JOB: NA

US BROWNFIELDS

EDR ID: 1000259590 **DIST/DIR:** 0.498 NNW **ELEVATION:** 59 **MAP ID:** AA109

NAME: NATIONAL PLATING, LLC

Rev: 06/10/2021

ADDRESS: 946 EDDY ST.
PROVIDENCE, RI 02905
PROVIDENCE

ID/Status: 239614
ID/Status: 239613
ID/Status: -

SOURCE: US Environmental Protection Agency

currently vacant/unused, and consists of an asphalt paved surface and a former building foundation.

Datum: -

Acres Property ID: 239614

IC Data Access: -

Start Date: 04/01/2018

Redev Completion Date: -

Completed Date: -

Acres Cleaned Up: .16

Cleanup Funding: 199000

Cleanup Funding Source: EPA

Assessment Funding: -

Assessment Funding Source: -

Redevelopment Funding: 6600000

Redev. Funding Source: RI Health and Education Building Corporation

Redev. Funding Entity Name: Private/Other Funding

Redevelopment Start Date: 04/01/2018

Assessment Funding Entity: -

Cleanup Funding Entity: US EPA - Brownfields Cleanup Cooperative Agreement

Grant Type: Hazardous

Accomplishment Type: -

Accomplishment Count: -

Cooperative Agreement Number: 00A00398

Start Date: -

Ownership Entity: Private

Completion Date: -

Current Owner: MSC Realty, Inc.

Did Owner Change: N

Cleanup Required: Y

Video Available: N

Photo Available: Y

Institutional Controls Required: Y

IC Category Proprietary Controls: -

IC Cat. Info. Devices: -

IC Cat. Gov. Controls: Y

IC Cat. Enforcement Permit Tools: -

IC in place date: -

IC in place: N

State/tribal program date: -

State/tribal program ID: SR-29-0973

State/tribal NFA date: -

Air cleaned: -

Asbestos found: -

Asbestos cleaned: -

Controlled substance found: -

- Continued on next page -

Site Detail Report

Target Property: 1144 EDDY ST
PROVIDENCE, RI 02905

JOB: NA

US BROWNFIELDS

EDR ID: 1000259590 **DIST/DIR:** 0.498 NNW **ELEVATION:** 59 **MAP ID:** AA109

NAME: NATIONAL PLATING, LLC

Rev: 06/10/2021

ADDRESS: 946 EDDY ST.
PROVIDENCE, RI 02905
PROVIDENCE

ID/Status: 239614
ID/Status: 239613
ID/Status: -

SOURCE: US Environmental Protection Agency

Controlled substance cleaned: -
Drinking water affected: -
Drinking water cleaned: -
Groundwater affected: -
Groundwater cleaned: -
Lead contaminant found: Y
Lead cleaned up: Y
No media affected: Not reported
Unknown media affected: -
Other cleaned up: -
Other metals found: Y
Other metals cleaned: Y
Other contaminants found: -
Other contams found description: -
PAHs found: Y
PAHs cleaned up: Y
PCBs found: Y
PCBs cleaned up: Y
Petro products found: -
Petro products cleaned: -
Sediments found: -
Sediments cleaned: -
Soil affected: Y
Soil cleaned up: Y
Surface water cleaned: -
VOCs found: Y
VOCs cleaned: Y
Cleanup other description: -
Num. of cleanup and re-dev. jobs: 40
Past use greenspace acreage: -
Past use residential acreage: -
Surface Water: -
Past use commercial acreage: .16
Past use industrial acreage: -
Future use greenspace acreage: -
Future use residential acreage: -
Future use commercial acreage: .16
Future use industrial acreage: -
Superfund Fed. landowner flag: -
Arsenic cleaned up: Y
Cadmium cleaned up: Y
Chromium cleaned up: Y
Copper cleaned up: -
Iron cleaned up: -
mercury cleaned up: Y

- Continued on next page -

Site Detail Report

Target Property: 1144 EDDY ST
PROVIDENCE, RI 02905

JOB: NA

US BROWNFIELDS

EDR ID: 1000259590 **DIST/DIR:** 0.498 NNW **ELEVATION:** 59 **MAP ID:** AA109

NAME: NATIONAL PLATING, LLC

Rev: 06/10/2021

ADDRESS: 946 EDDY ST.
PROVIDENCE, RI 02905
PROVIDENCE

ID/Status: 239614
ID/Status: 239613
ID/Status: -

SOURCE: US Environmental Protection Agency

Nickel Cleaned Up: -
No clean up: -
Pesticides cleaned up: -
Selenium cleaned up: -
SVOCs cleaned up: Y
Unknown clean up: -
Arsenic contaminant found: Y
Cadmium contaminant found: Y
Chromium contaminant found: Y
Copper contaminant found: -
Iron contaminant found: -
Mercury contaminant found: Y
Nickel contaminant found: -
No contaminant found: -
Pesticides contaminant found: -
Selenium contaminant found: -
SVOCs contaminant found: Y
Unknown contaminant found: -
Future Use: Multistory -
Media affected Bluiding Material: -
Media affected indoor air: -
Building material media cleaned up: -
Indoor air media cleaned up: -
Unknown media cleaned up: -
Past Use: Multistory Not reported
Property Description: The Site was undeveloped until at least the 1920s and was used as an automotive junkyard in the 1950s, followed by an automotive repair shop and dealership. More recently, the Site was used for electroplating operations. The Site is currently vacant/unused, and consists of an asphalt paved surface and a former building foundation.
Below Poverty Number: 2919
Below Poverty Percent: 47.49
Meidan Income: 8785
Meidan Income Number: 4414
Meidan Income Percent: 71.82
Vacant Housing Number: 248
Vacant Housing Percent: 12.28
Unemployed Number: 828
Unemployed Percent: 13.47

Name: NATIONAL PLATING - LOT 810
Address: 946 EDDY STREET
City,State,Zip: PROVIDENCE, RI 02905
Recipient Name: MSC Realty
Grant Type: Cleanup

- Continued on next page -

Site Detail Report

Target Property: 1144 EDDY ST
PROVIDENCE, RI 02905

JOB: NA

US BROWNFIELDS

EDR ID: 1000259590 **DIST/DIR:** 0.498 NNW **ELEVATION:** 59 **MAP ID:** AA109

NAME: NATIONAL PLATING, LLC

Rev: 06/10/2021

ADDRESS: 946 EDDY ST.
PROVIDENCE, RI 02905
PROVIDENCE

ID/Status: 239614
ID/Status: 239613
ID/Status: -

SOURCE: US Environmental Protection Agency

Property Number: Plat 47, Lot 810

Parcel size: .16

Latitude: 41.8022556

Longitude: -71.4062455

HCM Label: -

Map Scale: -

Point of Reference: -

Highlights: The site is currently capped and construction on a 28,000 square foot early childhood education and development center is scheduled to begin in fall 2019. Upon its completion (fall 2021), the building will be home to all of Meeting Street's early childhood programs and serve as a resource hub for Rhode Island families and early learning practitioners. **Former Use:** The Site was undeveloped until at least the 1920s and was used as an automotive junkyard in the 1950s, followed by an automotive repair shop and dealership. More recently, the Site was used for electroplating operations. The Site is currently vacant/unused, and consists of an asphalt paved surface and a former building foundation.

Datum: -

Acres Property ID: 239614

IC Data Access: -

Start Date: 04/01/2018

Redev Completion Date: -

Completed Date: -

Acres Cleaned Up: .16

Cleanup Funding: 199000

Cleanup Funding Source: EPA

Assessment Funding: -

Assessment Funding Source: -

Redevelopment Funding: 6600000

Redev. Funding Source: RI Health and Education Building Corporation

Redev. Funding Entity Name: Private/Other Funding

Redevelopment Start Date: 04/01/2018

Assessment Funding Entity: -

Cleanup Funding Entity: US EPA - Brownfields Cleanup Cooperative Agreement

Grant Type: Hazardous

Accomplishment Type: -

Accomplishment Count: -

Cooperative Agreement Number: 00A00398

Start Date: -

Ownership Entity: Private

Completion Date: -

Current Owner: MSC Realty, Inc.

Did Owner Change: N

Cleanup Required: Y

- Continued on next page -

Site Detail Report

Target Property: 1144 EDDY ST
PROVIDENCE, RI 02905

JOB: NA

US BROWNFIELDS

EDR ID: 1000259590 **DIST/DIR:** 0.498 NNW **ELEVATION:** 59 **MAP ID:** AA109

NAME: NATIONAL PLATING, LLC
ADDRESS: 946 EDDY ST.
PROVIDENCE, RI 02905
PROVIDENCE

Rev: 06/10/2021
ID/Status: 239614
ID/Status: 239613
ID/Status: -

SOURCE: US Environmental Protection Agency

Video Available: N
Photo Available: Y
Institutional Controls Required: Y
IC Category Proprietary Controls: -
IC Cat. Info. Devices: -
IC Cat. Gov. Controls: Y
IC Cat. Enforcement Permit Tools: -
IC in place date: -
IC in place: N
State/tribal program date: -
State/tribal program ID: SR-29-0973
State/tribal NFA date: -
Air cleaned: -
Asbestos found: -
Asbestos cleaned: -
Controlled substance found: -
Controlled substance cleaned: -
Drinking water affected: -
Drinking water cleaned: -
Groundwater affected: -
Groundwater cleaned: -
Lead contaminant found: Y
Lead cleaned up: Y
No media affected: Not reported
Unknown media affected: -
Other cleaned up: -
Other metals found: Y
Other metals cleaned: Y
Other contaminants found: -
Other contams found description: -
PAHs found: Y
PAHs cleaned up: Y
PCBs found: Y
PCBs cleaned up: Y
Petro products found: -
Petro products cleaned: -
Sediments found: -
Sediments cleaned: -
Soil affected: Y
Soil cleaned up: Y
Surface water cleaned: -
VOCs found: Y
VOCs cleaned: Y
Cleanup other description: -
Num. of cleanup and re-dev. jobs: 40

- Continued on next page -

Site Detail Report

Target Property: 1144 EDDY ST
PROVIDENCE, RI 02905

JOB: NA

US BROWNFIELDS

EDR ID: 1000259590 **DIST/DIR:** 0.498 NNW **ELEVATION:** 59 **MAP ID:** AA109

NAME: NATIONAL PLATING, LLC
ADDRESS: 946 EDDY ST.
PROVIDENCE, RI 02905
PROVIDENCE

Rev: 06/10/2021
ID/Status: 239614
ID/Status: 239613
ID/Status: -

SOURCE: US Environmental Protection Agency

Past use greenspace acreage: -
Past use residential acreage: -
Surface Water: -
Past use commercial acreage: .16
Past use industrial acreage: -
Future use greenspace acreage: -
Future use residential acreage: -
Future use commercial acreage: .16
Future use industrial acreage: -
Superfund Fed. landowner flag: -
Arsenic cleaned up: Y
Cadmium cleaned up: Y
Chromium cleaned up: Y
Copper cleaned up: -
Iron cleaned up: -
mercury cleaned up: Y
Nickel Cleaned Up: -
No clean up: -
Pesticides cleaned up: -
Selenium cleaned up: -
SVOCs cleaned up: Y
Unknown clean up: -
Arsenic contaminant found: Y
Cadmium contaminant found: Y
Chromium contaminant found: Y
Copper contaminant found: -
Iron contaminant found: -
Mercury contaminant found: Y
Nickel contaminant found: -
No contaminant found: -
Pesticides contaminant found: -
Selenium contaminant found: -
SVOCs contaminant found: Y
Unknown contaminant found: -
Future Use: Multistory -
Media affected Bluiding Material: -
Media affected indoor air: -
Building material media cleaned up: -
Indoor air media cleaned up: -
Unknown media cleaned up: -
Past Use: Multistory Not reported

Property Description: The Site was undeveloped until at least the 1920s and was used as an automotive junkyard in the 1950s, followed by an automotive repair shop and dealership. More recently, the Site was used for electroplating operations. The Site is currently vacant/unused, and

- Continued on next page -

Site Detail Report

Target Property: 1144 EDDY ST
PROVIDENCE, RI 02905

JOB: NA

US BROWNFIELDS

EDR ID: 1000259590 **DIST/DIR:** 0.498 NNW **ELEVATION:** 59 **MAP ID:** AA109

NAME: NATIONAL PLATING, LLC **Rev:** 06/10/2021
ADDRESS: 946 EDDY ST. ID/Status: 239614
PROVIDENCE, RI 02905 ID/Status: 239613
PROVIDENCE ID/Status: -
SOURCE: US Environmental Protection Agency

consists of an asphalt paved surface and a former building foundation.
Below Poverty Number: 2919
Below Poverty Percent: 47.49
Meidan Income: 8785
Meidan Income Number: 4414
Meidan Income Percent: 71.82
Vacant Housing Number: 248
Vacant Housing Percent: 12.28
Unemployed Number: 828
Unemployed Percent: 13.47

Name: NATIONAL PLATING - LOT 810
Address: 946 EDDY STREET
City,State,Zip: PROVIDENCE, RI 02905
Recipient Name: MSC Realty
Grant Type: Cleanup
Property Number: Plat 47, Lot 810
Parcel size: .16
Latitude: 41.8022556
Longitude: -71.4062455
HCM Label: -
Map Scale: -
Point of Reference: -

Highlights: The site is currently capped and construction on a 28,000 square foot early childhood education and development center is scheduled to begin in fall 2019. Upon its completion (fall 2021), the building will be home to all of Meeting Street's early childhood programs and serve as a resource hub for Rhode Island families and early learning practitioners. Former Use: The Site was undeveloped until at least the 1920s and was used as an automotive junkyard in the 1950s, followed by an automotive repair shop and dealership. More recently, the Site was used for electroplating operations. The Site is currently vacant/unused, and consists of an asphalt paved surface and a former building foundation.

Datum: -
Acres Property ID: 239614
IC Data Access: -
Start Date: 04/01/2018
Redev Completion Date: -
Completed Date: -
Acres Cleaned Up: .16
Cleanup Funding: -
Cleanup Funding Source: -
Assessment Funding: -
Assessment Funding Source: -

- Continued on next page -

Site Detail Report

Target Property: 1144 EDDY ST
PROVIDENCE, RI 02905

JOB: NA

US BROWNFIELDS

EDR ID: 1000259590 **DIST/DIR:** 0.498 NNW **ELEVATION:** 59 **MAP ID:** AA109

NAME: NATIONAL PLATING, LLC

Rev: 06/10/2021

ADDRESS: 946 EDDY ST.
PROVIDENCE, RI 02905
PROVIDENCE

ID/Status: 239614
ID/Status: 239613
ID/Status: -

SOURCE: US Environmental Protection Agency

Redevelopment Funding: 6600000
Redev. Funding Source: RI Health and Education Building Corporation
Redev. Funding Entity Name: Private/Other Funding
Redevelopment Start Date: 04/01/2018
Assessment Funding Entity: -
Cleanup Funding Entity: -
Grant Type: Hazardous
Accomplishment Type: -
Accomplishment Count: -
Cooperative Agreement Number: 00A00398
Start Date: -
Ownership Entity: Private
Completion Date: -
Current Owner: MSC Realty, Inc.
Did Owner Change: N
Cleanup Required: Y
Video Available: N
Photo Available: Y
Institutional Controls Required: Y
IC Category Proprietary Controls: -
IC Cat. Info. Devices: -
IC Cat. Gov. Controls: Y
IC Cat. Enforcement Permit Tools: -
IC in place date: -
IC in place: N
State/tribal program date: -
State/tribal program ID: SR-29-0973
State/tribal NFA date: -
Air cleaned: -
Asbestos found: -
Asbestos cleaned: -
Controlled substance found: -
Controlled substance cleaned: -
Drinking water affected: -
Drinking water cleaned: -
Groundwater affected: -
Groundwater cleaned: -
Lead contaminant found: Y
Lead cleaned up: Y
No media affected: Not reported
Unknown media affected: -
Other cleaned up: -
Other metals found: Y
Other metals cleaned: Y
Other contaminants found: -

- Continued on next page -

Site Detail Report

Target Property: 1144 EDDY ST
PROVIDENCE, RI 02905

JOB: NA

US BROWNFIELDS

EDR ID: 1000259590 **DIST/DIR:** 0.498 NNW **ELEVATION:** 59 **MAP ID:** AA109

NAME: NATIONAL PLATING, LLC

Rev: 06/10/2021

ADDRESS: 946 EDDY ST.
PROVIDENCE, RI 02905
PROVIDENCE

ID/Status: 239614
ID/Status: 239613
ID/Status: -

SOURCE: US Environmental Protection Agency

Other contams found description: -
PAHs found: Y
PAHs cleaned up: Y
PCBs found: Y
PCBs cleaned up: Y
Petro products found: -
Petro products cleaned: -
Sediments found: -
Sediments cleaned: -
Soil affected: Y
Soil cleaned up: Y
Surface water cleaned: -
VOCs found: Y
VOCs cleaned: Y
Cleanup other description: -
Num. of cleanup and re-dev. jobs: 40
Past use greenspace acreage: -
Past use residential acreage: -
Surface Water: -
Past use commercial acreage: .16
Past use industrial acreage: -
Future use greenspace acreage: -
Future use residential acreage: -
Future use commercial acreage: .16
Future use industrial acreage: -
Superfund Fed. landowner flag: -
Arsenic cleaned up: Y
Cadmium cleaned up: Y
Chromium cleaned up: Y
Copper cleaned up: -
Iron cleaned up: -
mercury cleaned up: Y
Nickel Cleaned Up: -
No clean up: -
Pesticides cleaned up: -
Selenium cleaned up: -
SVOCs cleaned up: Y
Unknown clean up: -
Arsenic contaminant found: Y
Cadmium contaminant found: Y
Chromium contaminant found: Y
Copper contaminant found: -
Iron contaminant found: -
Mercury contaminant found: Y
Nickel contaminant found: -

- Continued on next page -

Site Detail Report

Target Property: 1144 EDDY ST
PROVIDENCE, RI 02905

JOB: NA

US BROWNFIELDS

EDR ID: 1000259590 **DIST/DIR:** 0.498 NNW **ELEVATION:** 59 **MAP ID:** AA109

NAME: NATIONAL PLATING, LLC
ADDRESS: 946 EDDY ST.
PROVIDENCE, RI 02905
PROVIDENCE

Rev: 06/10/2021
ID/Status: 239614
ID/Status: 239613
ID/Status: -

SOURCE: US Environmental Protection Agency

No contaminant found: -
Pesticides contaminant found: -
Selenium contaminant found: -
SVOCs contaminant found: Y
Unknown contaminant found: -
Future Use: Multistory -
Media affected Bluiding Material: -
Media affected indoor air: -
Building material media cleaned up: -
Indoor air media cleaned up: -
Unknown media cleaned up: -
Past Use: Multistory Not reported

Property Description: The Site was undeveloped until at least the 1920s and was used as an automotive junkyard in the 1950s, followed by an automotive repair shop and dealership. More recently, the Site was used for electroplating operations. The Site is currently vacant/unused, and consists of an asphalt paved surface and a former building foundation.

Below Poverty Number: 2919
Below Poverty Percent: 47.49
Meidan Income: 8785
Meidan Income Number: 4414
Meidan Income Percent: 71.82
Vacant Housing Number: 248
Vacant Housing Percent: 12.28
Unemployed Number: 828
Unemployed Percent: 13.47

[Click this hyperlink](#) while viewing on your computer to access 6 additional US BROWNFIELDS: record(s) in the EDR Site Report.

Name: NATIONAL PLATING - LOT 153
Address: 946 EDDY STREET (PLAT 47, LOT 153)
City,State,Zip: PROVIDENCE, RI 02905
Recipient Name: MSC Realty
Grant Type: Cleanup
Property Number: Plat 47, Lot 153
Parcel size: .36
Latitude: 41.8022556
Longitude: -71.4062455
HCM Label: -
Map Scale: -
Point of Reference: -

Highlights: The site is currently capped (asphalt) and construction on a 28,000 square foot early childhood education and development center is scheduled to begin on the site in the fall of 2019. Former Use: The

- Continued on next page -

Site Detail Report

Target Property: 1144 EDDY ST
PROVIDENCE, RI 02905

JOB: NA

US BROWNFIELDS

EDR ID: 1000259590 **DIST/DIR:** 0.498 NNW **ELEVATION:** 59 **MAP ID:** AA109

NAME: NATIONAL PLATING, LLC

Rev: 06/10/2021

ADDRESS: 946 EDDY ST.
PROVIDENCE, RI 02905
PROVIDENCE

ID/Status: 239614
ID/Status: 239613
ID/Status: -

SOURCE: US Environmental Protection Agency

Site was undeveloped until at least the 1920s and was used as an automotive junkyard in the 1950s, followed by an automotive repair shop and dealership. More recently, the Site was used for electroplating operations. The Site is currently vacant/unused, and consists of an asphalt paved surface and a former building foundation.

Not reported

Datum: -

Acres Property ID: 239613

IC Data Access: -

Start Date: -

Redev Completion Date: -

Completed Date: -

Acres Cleaned Up: -

Cleanup Funding: -

Cleanup Funding Source: -

Assessment Funding: -

Assessment Funding Source: -

Redevelopment Funding: 10000000

Redev. Funding Source: RI Health and Education Building Corporateion

Redev. Funding Entity Name: Private/Other Funding

Redevelopment Start Date: 04/01/2018

Assessment Funding Entity: -

Cleanup Funding Entity: -

Grant Type: Hazardous

Accomplishment Type: -

Accomplishment Count: -

Cooperative Agreement Number: 00A00398

Start Date: -

Ownership Entity: Private

Completion Date: -

Current Owner: MSC Realty Inc.

Did Owner Change: N

Cleanup Required: Y

Video Available: -

Photo Available: Y

Institutional Controls Required: Y

IC Category Proprietary Controls: -

IC Cat. Info. Devices: Y

IC Cat. Gov. Controls: -

IC Cat. Enforcement Permit Tools: -

IC in place date: 10/30/2018

IC in place: Y

State/tribal program date: -

State/tribal program ID: SR-29-0973

State/tribal NFA date: -

- Continued on next page -

Site Detail Report

Target Property: 1144 EDDY ST
PROVIDENCE, RI 02905

JOB: NA

US BROWNFIELDS

EDR ID: 1000259590 **DIST/DIR:** 0.498 NNW **ELEVATION:** 59 **MAP ID:** AA109

NAME: NATIONAL PLATING, LLC

Rev: 06/10/2021

ADDRESS: 946 EDDY ST.
PROVIDENCE, RI 02905
PROVIDENCE

ID/Status: 239614
ID/Status: 239613
ID/Status: -

SOURCE: US Environmental Protection Agency

Air cleaned: -
Asbestos found: -
Asbestos cleaned: -
Controlled substance found: -
Controlled substance cleaned: -
Drinking water affected: -
Drinking water cleaned: -
Groundwater affected: -
Groundwater cleaned: -
Lead contaminant found: Y
Lead cleaned up: Y
No media affected: Not reported
Unknown media affected: -
Other cleaned up: -
Other metals found: Y
Other metals cleaned: Y
Other contaminants found: -
Other contams found description: -
PAHs found: Y
PAHs cleaned up: Y
PCBs found: Y
PCBs cleaned up: Y
Petro products found: -
Petro products cleaned: -
Sediments found: -
Sediments cleaned: -
Soil affected: Y
Soil cleaned up: Y
Surface water cleaned: -
VOCs found: Y
VOCs cleaned: Y
Cleanup other description: -
Num. of cleanup and re-dev. jobs: 40
Past use greenspace acreage: -
Past use residential acreage: -
Surface Water: -
Past use commercial acreage: -
Past use industrial acreage: .36
Future use greenspace acreage: -
Future use residential acreage: -
Future use commercial acreage: .36
Future use industrial acreage: -
Superfund Fed. landowner flag: -
Arsenic cleaned up: Y
Cadmium cleaned up: Y

- Continued on next page -

Site Detail Report

Target Property: 1144 EDDY ST
PROVIDENCE, RI 02905

JOB: NA

US BROWNFIELDS

EDR ID: 1000259590 **DIST/DIR:** 0.498 NNW **ELEVATION:** 59 **MAP ID:** AA109

NAME: NATIONAL PLATING, LLC
ADDRESS: 946 EDDY ST.
PROVIDENCE, RI 02905
PROVIDENCE

Rev: 06/10/2021
ID/Status: 239614
ID/Status: 239613
ID/Status: -

SOURCE: US Environmental Protection Agency

Chromium cleaned up: Y
Copper cleaned up: -
Iron cleaned up: -
mercury cleaned up: Y
Nickel Cleaned Up: -
No clean up: -
Pesticides cleaned up: -
Selenium cleaned up: -
SVOCs cleaned up: Y
Unknown clean up: -
Arsenic contaminant found: Y
Cadmium contaminant found: Y
Chromium contaminant found: Y
Copper contaminant found: -
Iron contaminant found: -
Mercury contaminant found: Y
Nickel contaminant found: -
No contaminant found: -
Pesticides contaminant found: -
Selenium contaminant found: -
SVOCs contaminant found: Y
Unknown contaminant found: -
Future Use: Multistory -
Media affected Bluiding Material: -
Media affected indoor air: -
Building material media cleaned up: -
Indoor air media cleaned up: -
Unknown media cleaned up: -
Past Use: Multistory Not reported

Property Description: The Site was undeveloped until at least the 1920s and was used as an automotive junkyard in the 1950s, followed by an automotive repair shop and dealership. More recently, the Site was used for electroplating operations. The Site is currently vacant/unused, and consists of an asphalt paved surface and a former building foundation.

Below Poverty Number: 2919
Below Poverty Percent: 47.49
Meidan Income: 8785
Meidan Income Number: 4414
Meidan Income Percent: 71.82
Vacant Housing Number: 248
Vacant Housing Percent: 12.28
Unemployed Number: 828
Unemployed Percent: 13.47

- Continued on next page -

Site Detail Report

Target Property: 1144 EDDY ST
PROVIDENCE, RI 02905

JOB: NA

US BROWNFIELDS

EDR ID: 1000259590 **DIST/DIR:** 0.498 NNW **ELEVATION:** 59 **MAP ID:** AA109

NAME: NATIONAL PLATING, LLC

Rev: 06/10/2021

ADDRESS: 946 EDDY ST.
PROVIDENCE, RI 02905
PROVIDENCE

ID/Status: 239614
ID/Status: 239613
ID/Status: -

SOURCE: US Environmental Protection Agency

[Click this hyperlink](#) while viewing on your computer to access
6 additional US BROWNFIELDS: record(s) in the EDR Site Report.

Site Detail Report

Target Property: 1144 EDDY ST
PROVIDENCE, RI 02905

JOB: NA

SHWS

EDR ID: S111440576 **DIST/DIR:** 0.505 NNW **ELEVATION:** 59 **MAP ID:** AA110

NAME: MSC REALTY, INC
ADDRESS: 945 EDDY STREET
PROVIDENCE, RI

Rev: 04/07/2021
ID/Status: Inactive
ID/Status: MSCR-HWM
ID/Status: SR-28-0848

SOURCE: RI Department of Environmental Management

SHWS:

Name: MSC REALTY, INC
Address: 945 EDDY STREET
City,State,Zip: PROVIDENCE, RI
Project Code: MSCR-HWM
Siterem Site Number: SR-28-0848
Facility Status: Inactive
Project Code Desc: MSCR-HWM
Project Date: 12/05/2011
Acres: 0.25

Site Detail Report

Target Property: 1144 EDDY ST
PROVIDENCE, RI 02905

JOB: NA

SHWS

EDR ID: S107733005 **DIST/DIR:** 0.520 NNW **ELEVATION:** 60 **MAP ID:** AA111

NAME: R.E. STURDY CO. **Rev:** 04/07/2021
ADDRESS: 928 EDDY ST ID/Status: Active
PROVIDENCE, RI 02905 ID/Status: RESC-HWM
ID/Status: SR-28-1799

SOURCE: RI Department of Environmental Management

SHWS:
Name: RE STURDY COMPANY
Address: 928 EDDY STREET
City,State,Zip: PROVIDENCE, RI
Project Code: RESC-HWM
Siterem Site Number: SR-28-1799
Facility Status: Active
Project Code Desc: RESC-HWM
Project Date: 03/30/2016
Acres: 1.56

Site Detail Report

Target Property: 1144 EDDY ST
PROVIDENCE, RI 02905

JOB: NA

SHWS

EDR ID: S109015342 **DIST/DIR:** 0.522 North **ELEVATION:** 26 **MAP ID:** 112

NAME: MEETING STREET SCHOOL - FIELD
ADDRESS: 58 SEYMOUR STREET
PROVIDENCE, RI

Rev: 04/07/2021
ID/Status: Monitoring
ID/Status: MESF-HWM
ID/Status: SR-28-0554 C

SOURCE: RI Department of Environmental Management

SHWS:

Name: MEETING STREET SCHOOL - FIELD
Address: 58 SEYMOUR STREET
City,State,Zip: PROVIDENCE, RI
Project Code: MESF-HWM
Siterem Site Number: SR-28-0554 C
Facility Status: Monitoring
Project Code Desc: MESF-HWM
Project Date: 01/18/2008
Acres: 2.45

Site Detail Report

Target Property: 1144 EDDY ST
PROVIDENCE, RI 02905

JOB: NA

SHWS

EDR ID: S110711815 **DIST/DIR:** 0.555 WSW **ELEVATION:** 56 **MAP ID:** 113

NAME: HARWOOD CENTER FOR RESEARCH **Rev:** 04/07/2021
ADDRESS: 385 NIAGARA ST ID/Status: Inactive
PROVIDENCE, RI 02907 ID/Status: CJHU-HWM
PROVIDENCE ID/Status: SR-28-0215
SOURCE: RI Department of Environmental Management

SHWS:
Name: CAPTAIN JONATHAN A HARWOOD JR. USAR CENTER
Address: 385 NIAGARA STREET
City,State,Zip: PROVIDENCE, RI
Project Code: CJHU-HWM
Siterem Site Number: SR-28-0215
Facility Status: Inactive
Project Code Desc: CJHU-HWM
Project Date: 07/20/2010
Acres: 2.76

Site Detail Report

Target Property: 1144 EDDY ST
PROVIDENCE, RI 02905

JOB: NA

SHWS

EDR ID: 1000440606 **DIST/DIR:** 0.571 North **ELEVATION:** 22 **MAP ID:** 114

NAME: CITY PLATING CO **Rev:** 04/07/2021
ADDRESS: 165 POE ST ID/Status: Inactive
PROVIDENCE, RI 02905 ID/Status: CPL-HWM
PROVIDENCE ID/Status: SR-28-0261
SOURCE: RI Department of Environmental Management

SHWS:
Name: CITY PLATING
Address: 165 POE STREET
City,State,Zip: PROVIDENCE, RI
Project Code: CPL-HWM
Siterem Site Number: SR-28-0261
Facility Status: Inactive
Project Code Desc: CPL-HWM
Project Date: 12/11/1995
Acres: 0.23

Site Detail Report

Target Property: 1144 EDDY ST
PROVIDENCE, RI 02905

JOB: NA

SHWS

EDR ID: 1000159820 **DIST/DIR:** 0.583 ENE **ELEVATION:** 60 **MAP ID:** 115

NAME: MCLAUGHLIN & MORAN INC

Rev: 04/07/2021

ADDRESS: 175 TERMINAL RD
PROVIDENCE, RI 02940
PROVIDENCE

ID/Status: Active
ID/Status: GMCT-HWM
ID/Status: SR-28-0526

SOURCE: RI Department of Environmental Management

SHWS:

Name: GEORGE MANN COMPANY
Address: 175 TERMINAL ROAD
City,State,Zip: PROVIDENCE, RI
Project Code: GMCT-HWM
Siterem Site Number: SR-28-0526
Facility Status: Active
Project Code Desc: GMCT-HWM
Project Date: 01/19/1996
Acres: 4

Site Detail Report

Target Property: 1144 EDDY ST
PROVIDENCE, RI 02905

JOB: NA

SHWS

EDR ID: 1000247972 **DIST/DIR:** 0.592 NNE **ELEVATION:** 5 **MAP ID:** 116

NAME: BOLIDEN METECH, INC.
ADDRESS: 434 ALLENS AVENUE
PROVIDENCE, RI 02905

Rev: 04/07/2021
ID/Status: Inactive
ID/Status: BOLI-HWM
ID/Status: BOL-SFA
ID/Status: SR-28-0143

SOURCE: RI Department of Environmental Management

SHWS:

Name: BOLIDEN METECH
Address: 434 ALLENS AVENUE
City,State,Zip: PROVIDENCE, RI
Project Code: BOLI-HWM
Siterem Site Number: SR-28-0143
Facility Status: Inactive
Project Code Desc: BOLI-HWM
Project Date: Not reported
Acres: 5.3

Name: BOLIDEN METECH
Address: 434 ALLENS AVENUE
City,State,Zip: PROVIDENCE, RI
Project Code: BOL-SFA
Siterem Site Number: SR-28-0143
Facility Status: Inactive
Project Code Desc: BOL-SFA
Project Date: 02/05/1987
Acres: 5.3

Site Detail Report

Target Property: 1144 EDDY ST
PROVIDENCE, RI 02905

JOB: NA

SHWS

EDR ID: S103349989 **DIST/DIR:** 0.605 NW **ELEVATION:** 65 **MAP ID:** 117

NAME: BREITENSTEIN, C.B.
ADDRESS: 91 MINER STREET
PROVIDENCE, RI

Rev: 04/07/2021
ID/Status: Inactive
ID/Status: BCB-HWM
ID/Status: SR-28-0156

SOURCE: RI Department of Environmental Management

SHWS:

Name: BREITENSTEIN, C.B.
Address: 91 MINER STREET
City,State,Zip: PROVIDENCE, RI
Project Code: BCB-HWM
Siterem Site Number: SR-28-0156
Facility Status: Inactive
Project Code Desc: BCB-HWM
Project Date: Not reported
Acres: Not reported

Site Detail Report

Target Property: 1144 EDDY ST
PROVIDENCE, RI 02905

JOB: NA

SHWS

EDR ID: S107732941 **DIST/DIR:** 0.619 East **ELEVATION:** 25 **MAP ID:** AB118

NAME: NARRAGANSETT BAY COMMISSION

Rev: 04/07/2021

ADDRESS: 2 ERNEST STREET
PROVIDENCE, RI 02905

ID/Status: Active
ID/Status: FPWW-HWM
ID/Status: SR-28-0469

SOURCE: RI Department of Environmental Management

SHWS:

Name: FIELDS POINT WWTF
Address: 2 ERNEST STREET
City,State,Zip: PROVIDENCE, RI
Project Code: FPWW-HWM
Siterem Site Number: SR-28-0469
Facility Status: Active
Project Code Desc: FPWW-HWM
Project Date: Not reported
Acres: 10

Site Detail Report

Target Property: 1144 EDDY ST
PROVIDENCE, RI 02905

JOB: NA

SHWS

EDR ID: S119104888 **DIST/DIR:** 0.625 East **ELEVATION:** 23 **MAP ID:** AB119

NAME: HUDSON LIQUID ASPHALTS, INC.
ADDRESS: 1 SERVICE ROAD
PROVIDENCE, RI

Rev: 04/07/2021
ID/Status: Inactive
ID/Status: HLA-HWM
ID/Status: SR-28-0633

SOURCE: RI Department of Environmental Management

SHWS:

Name: HUDSON LIQUID ASPHALTS, INC.
Address: 1 SERVICE ROAD
City,State,Zip: PROVIDENCE, RI
Project Code: HLA-HWM
Siterem Site Number: SR-28-0633
Facility Status: Inactive
Project Code Desc: HLA-HWM
Project Date: 09/22/1999
Acres: 3.33

Site Detail Report

Target Property: 1144 EDDY ST
PROVIDENCE, RI 02905

JOB: NA

SHWS

EDR ID: S122308639 **DIST/DIR:** 0.636 NW **ELEVATION:** 67 **MAP ID:** 120

NAME: OXFORD PLACE AND ADJOINING LOT **Rev:** 04/07/2021
ADDRESS: 200 GORDON AVE ID/Status: Active
PROVIDENCE, RI 02905 ID/Status: 200GA-HWM
PROVIDENCE ID/Status: SR-28-2015
SOURCE: RI Department of Environmental Management

SHWS:
Name: 200 GORDON AVENUE - NORTH VACANT LOT
Address: 200 GORDON AVENUE
City,State,Zip: PROVIDENCE, RI
Project Code: 200GA-HWM
Siterem Site Number: SR-28-2015
Facility Status: Active
Project Code Desc: 200GA-HWM
Project Date: 02/01/2021
Acres: 0.5

Site Detail Report

Target Property: 1144 EDDY ST
PROVIDENCE, RI 02905

JOB: NA

SHWS

EDR ID: S104305222 **DIST/DIR:** 0.652 ESE **ELEVATION:** 16 **MAP ID:** 121

NAME: JWU 55 SHIPYARD ST (FMR CITY TOWING AND RECOVERY) **Rev:** 04/07/2021
ADDRESS: 55 SHIPYARD STREET ID/Status: Inactive
PROVIDENCE, RI ID/Status: SHP55-HWM
ID/Status: SR-28-0006

SOURCE: RI Department of Environmental Management

SHWS:
Name: JWU 55 SHIPYARD ST (FMR CITY TOWING AND RECOVERY)
Address: 55 SHIPYARD STREET
City,State,Zip: PROVIDENCE, RI
Project Code: SHP55-HWM
Siterem Site Number: SR-28-0006
Facility Status: Inactive
Project Code Desc: SHP55-HWM
Project Date: 06/24/2011
Acres: 1.7

Site Detail Report

Target Property: 1144 EDDY ST
PROVIDENCE, RI 02905

JOB: NA

SHWS

EDR ID: S104306343 **DIST/DIR:** 0.664 North **ELEVATION:** 13 **MAP ID:** 122

NAME: **Rev:** 04/07/2021
ADDRESS: 288 ALLENS AVE ID/Status: Inactive
PROVIDENCE, RI 02905 ID/Status: CAPO-HWM
ID/Status: SR-28-0117

SOURCE: RI Department of Environmental Management

SHWS:
Name: CAPOBIANCO TRUST (VERIZON FACILITY FORMERLY BELL)
Address: 288 ALLENS AVENUE
City,State,Zip: PROVIDENCE, RI
Project Code: CAPO-HWM
Siterem Site Number: SR-28-0117
Facility Status: Inactive
Project Code Desc: CAPO-HWM
Project Date: 04/13/2009
Acres: 8.38

Site Detail Report

Target Property: 1144 EDDY ST
PROVIDENCE, RI 02905

JOB: NA

SHWS

EDR ID: S127068321 **DIST/DIR:** 0.700 North **ELEVATION:** 59 **MAP ID:** 123

NAME: SWAN STREET, LLC - DIG & HAUL
ADDRESS: 197 - 201 SWAN STREET
PROVIDENCE, RI

Rev: 04/07/2021
ID/Status: Inactive
ID/Status: SWAN-HWM
ID/Status: SR-28-2006

SOURCE: RI Department of Environmental Management

SHWS:

Name: SWAN STREET, LLC - DIG & HAUL
Address: 197 - 201 SWAN STREET
City,State,Zip: PROVIDENCE, RI
Project Code: SWAN-HWM
Siterem Site Number: SR-28-2006
Facility Status: Inactive
Project Code Desc: SWAN-HWM
Project Date: 10/07/2020
Acres: 0.22

Site Detail Report

Target Property: 1144 EDDY ST
PROVIDENCE, RI 02905

JOB: NA

SHWS

EDR ID: 1000208248 **DIST/DIR:** 0.706 ESE **ELEVATION:** 16 **MAP ID:** 124

NAME: ALLENS MANUFACTURING
ADDRESS: 89 SHIPYARD ST.
PROVIDENCE, RI 02905

Rev: 04/07/2021
ID/Status: Inactive
ID/Status: AMCI-HWM
ID/Status: SR-28-0044

SOURCE: RI Department of Environmental Management

SHWS:
Name: J&WU ALLEN'S MANUFACTURING CO. INC.
Address: 89 SHIPYARD STREET
City,State,Zip: PROVIDENCE, RI
Project Code: AMCI-HWM
Siterem Site Number: SR-28-0044
Facility Status: Inactive
Project Code Desc: AMCI-HWM
Project Date: 06/24/1994
Acres: 2

Site Detail Report

Target Property: 1144 EDDY ST
PROVIDENCE, RI 02905

JOB: NA

SHWS

EDR ID: S108852225 **DIST/DIR:** 0.740 WNW **ELEVATION:** 68 **MAP ID:** 125

NAME: CVS HIGHLANDER CHARTER SCHOOL **Rev:** 04/07/2021
ADDRESS: 891 BROAD STREET ID/Status: Inactive
PROVIDENCE, RI ID/Status: CVSH-HWM
ID/Status: SR-28-0336

SOURCE: RI Department of Environmental Management

SHWS:

Name: CVS HIGHLANDER CHARTER SCHOOL
Address: 891 BROAD STREET
City,State,Zip: PROVIDENCE, RI
Project Code: CVSH-HWM
Siterem Site Number: SR-28-0336
Facility Status: Inactive
Project Code Desc: CVSH-HWM
Project Date: 07/13/2007
Acres: 0.975

Site Detail Report

Target Property: 1144 EDDY ST
PROVIDENCE, RI 02905

JOB: NA

SHWS

EDR ID: S104307959 **DIST/DIR:** 0.745 ESE **ELEVATION:** 28 **MAP ID:** AC126

NAME: GEORGE MANN COMPANY
ADDRESS: 1 HARBORSIDE BLVD.
PROVIDENCE, RI

Rev: 04/07/2021
ID/Status: Active
ID/Status: GMCO-HWM
ID/Status: SR-28-0527

SOURCE: RI Department of Environmental Management

SHWS:

Name: GEORGE MANN COMPANY
Address: 1 HARBORSIDE BLVD.
City,State,Zip: PROVIDENCE, RI
Project Code: GMCO-HWM
Siterem Site Number: SR-28-0527
Facility Status: Active
Project Code Desc: GMCO-HWM
Project Date: 01/19/1996
Acres: 4

Site Detail Report

Target Property: 1144 EDDY ST
PROVIDENCE, RI 02905

JOB: NA

SHWS

EDR ID: 1003862588 **DIST/DIR:** 0.748 East **ELEVATION:** 28 **MAP ID:** AC127

NAME: FIELDS POINT DISPOSAL AREA **Rev:** 04/07/2021
ADDRESS: NEW YORK AVENUE ID/Status: Active
PROVIDENCE, RI 02905 ID/Status: FPDA-SFA
PROVIDENCE ID/Status: FPDA-HWM
ID/Status: SR-28-0468
SOURCE: RI Department of Environmental Management

SHWS:

Name: FIELDS POINT DISPOSAL AREA
Address: NEW YORK AVENUE
City,State,Zip: PROVIDENCE, RI
Project Code: FPDA-SFA
Siterem Site Number: SR-28-0468
Facility Status: Active
Project Code Desc: FPDA-SFA
Project Date: 02/01/1985
Acres: Not reported

Name: FIELDS POINT DISPOSAL AREA
Address: NEW YORK AVENUE
City,State,Zip: PROVIDENCE, RI
Project Code: FPDA-HWM
Siterem Site Number: SR-28-0468
Facility Status: Active
Project Code Desc: FPDA-HWM
Project Date: 12/30/2010
Acres: Not reported

Site Detail Report

Target Property: 1144 EDDY ST
PROVIDENCE, RI 02905

JOB: NA

CORRACTS

EDR ID: 1000163789 **DIST/DIR:** 0.756 North **ELEVATION:** 15 **MAP ID:** AD128

NAME: NORTHLAND ENVIRONMENTAL, INC.
ADDRESS: 275 ALLENS AVE.
PROVIDENCE, RI 02905

Rev: 03/22/2021
ID/Status: RID040098352

SOURCE: US EPA

CORRACTS:

Name: NORTHLAND ENVIRONMENTAL LLC
Address: 275 ALLENS AVE
Address 2: Not reported
EPA ID: RID040098352
Area Name: ENTIRE FACILITY
Corrective Action: RFA COMPLETED-ASSESSMENT WAS A PA-PLUS
Actual Date: 00:00.0
Air Release Indicator: Not reported
Groundwater Release Indicator: Not reported
Soil Release Indicator: Not reported
Surface Water Release Indicator: Not reported

Name: NORTHLAND ENVIRONMENTAL LLC
Address: 275 ALLENS AVE
Address 2: Not reported
EPA ID: RID040098352
Area Name: ENTIRE FACILITY
Corrective Action: CA PRIORITIZATION-HIGH CA PRIORITY
Actual Date: 00:00.0
Air Release Indicator: Not reported
Groundwater Release Indicator: Not reported
Soil Release Indicator: Not reported
Surface Water Release Indicator: Not reported

Name: NORTHLAND ENVIRONMENTAL LLC
Address: 275 ALLENS AVE
Address 2: Not reported
EPA ID: RID040098352
Area Name: ENTIRE FACILITY
Corrective Action: INVESTIGATION IMPOSITION
Actual Date: 00:00.0
Air Release Indicator: Not reported
Groundwater Release Indicator: Not reported
Soil Release Indicator: Not reported
Surface Water Release Indicator: Not reported

Name: NORTHLAND ENVIRONMENTAL LLC
Address: 275 ALLENS AVE
Address 2: Not reported
EPA ID: RID040098352
Area Name: ENTIRE FACILITY
Corrective Action: STABILIZATION MEASURES EVALUATION-NOT AMENABLE TO STABILIZATION (NOT FEASIBLE)

- Continued on next page -

Site Detail Report

Target Property: 1144 EDDY ST
PROVIDENCE, RI 02905

JOB: NA

CORRACTS

EDR ID: 1000163789 **DIST/DIR:** 0.756 North **ELEVATION:** 15 **MAP ID:** AD128

NAME: NORTHLAND ENVIRONMENTAL, INC.
ADDRESS: 275 ALLENS AVE.
PROVIDENCE, RI 02905

Rev: 03/22/2021
ID/Status: RID040098352

SOURCE: US EPA

Actual Date: 00:00.0
Air Release Indicator: Not reported
Groundwater Release Indicator: Not reported
Soil Release Indicator: Not reported
Surface Water Release Indicator: Not reported

Name: NORTHLAND ENVIRONMENTAL LLC
Address: 275 ALLENS AVE
Address 2: Not reported
EPA ID: RID040098352
Area Name: ENTIRE FACILITY
Corrective Action: REMEDY DECISION
Actual Date: 00:00.0
Air Release Indicator: Not reported
Groundwater Release Indicator: Not reported
Soil Release Indicator: Not reported
Surface Water Release Indicator: Not reported

Name: NORTHLAND ENVIRONMENTAL LLC
Address: 275 ALLENS AVE
Address 2: Not reported
EPA ID: RID040098352
Area Name: ENTIRE FACILITY
Corrective Action: REMEDY CONSTRUCTION-NO REMEDY CONSTRUCTED
Actual Date: 00:00.0
Air Release Indicator: Not reported
Groundwater Release Indicator: Not reported
Soil Release Indicator: Not reported
Surface Water Release Indicator: Not reported

Name: NORTHLAND ENVIRONMENTAL LLC
Address: 275 ALLENS AVE
Address 2: Not reported
EPA ID: RID040098352
Area Name: ENTIRE FACILITY
Corrective Action: HUMAN EXPOSURES CONTROLLED DETERMINATION-YES, APPLICABLE AS OF THIS
DATE
Actual Date: 00:00.0
Air Release Indicator: Not reported
Groundwater Release Indicator: Not reported
Soil Release Indicator: Not reported
Surface Water Release Indicator: Not reported

Name: NORTHLAND ENVIRONMENTAL LLC
Address: 275 ALLENS AVE

- Continued on next page -

Site Detail Report

Target Property: 1144 EDDY ST
PROVIDENCE, RI 02905

JOB: NA

CORRACTS

EDR ID: 1000163789 **DIST/DIR:** 0.756 North **ELEVATION:** 15 **MAP ID:** AD128

NAME: NORTHLAND ENVIRONMENTAL, INC.
ADDRESS: 275 ALLENS AVE.
PROVIDENCE, RI 02905

Rev: 03/22/2021
ID/Status: RID040098352

SOURCE: US EPA

Address 2: Not reported
EPA ID: RID040098352
Area Name: ENTIRE FACILITY
Corrective Action: RELEASE TO GW CONTROLLED DETERMINATION-FACILITY DOES NOT MEET DEFINITION
Actual Date: 00:00.0
Air Release Indicator: Not reported
Groundwater Release Indicator: Not reported
Soil Release Indicator: Not reported
Surface Water Release Indicator: Not reported

Name: NORTHLAND ENVIRONMENTAL LLC
Address: 275 ALLENS AVE
Address 2: Not reported
EPA ID: RID040098352
Area Name: ENTIRE FACILITY
Corrective Action: RELEASE TO GW CONTROLLED DETERMINATION-YES, APPLICABLE AS OF THIS DATE
Actual Date: 00:00.0
Air Release Indicator: Not reported
Groundwater Release Indicator: Not reported
Soil Release Indicator: Not reported
Surface Water Release Indicator: Not reported

Site Detail Report

Target Property: 1144 EDDY ST
PROVIDENCE, RI 02905

JOB: NA

SHWS

EDR ID: S105061960 **DIST/DIR:** 0.756 North **ELEVATION:** 15 **MAP ID:** AD129

NAME: NORTHLAND ENVIR. INC. (STABLEX)

Rev: 04/07/2021

ADDRESS: 252 & 275 ALLENS AVENUE
PROVIDENCE, RI

ID/Status: Inactive
ID/Status: NLEI-SFA
ID/Status: SR-28-1022

SOURCE: RI Department of Environmental Management

SHWS:

Name: NORTHLAND ENVIR. INC. (STABLEX)

Address: 252 & 275 ALLENS AVENUE

City,State,Zip: PROVIDENCE, RI

Project Code: NLEI-SFA

Siterem Site Number: SR-28-1022

Facility Status: Inactive

Project Code Desc: NLEI-SFA

Project Date: 07/30/1991

Acres: Not reported

Site Detail Report

Target Property: 1144 EDDY ST
PROVIDENCE, RI 02905

JOB: NA

SHWS

EDR ID: S108652158 **DIST/DIR:** 0.780 ESE **ELEVATION:** 16 **MAP ID:** 130

NAME: CULINARY ARTS CENTER, J&WU

Rev: 04/07/2021

ADDRESS: 305 SHIPYARD STREET
PROVIDENCE, RI

ID/Status: Inactive
ID/Status: CULI-HWM
ID/Status: SR-28-0324

SOURCE: RI Department of Environmental Management

SHWS:

Name: CULINARY ARTS CENTER, J&WU
Address: 305 SHIPYARD STREET
City,State,Zip: PROVIDENCE, RI
Project Code: CULI-HWM
Siterem Site Number: SR-28-0324
Facility Status: Inactive
Project Code Desc: CULI-HWM
Project Date: 04/06/2007
Acres: 7.91

Site Detail Report

Target Property: 1144 EDDY ST
PROVIDENCE, RI 02905

JOB: NA

SHWS

EDR ID: S109578506 **DIST/DIR:** 0.790 WSW **ELEVATION:** 41 **MAP ID:** 131

NAME: NATIONAL GRID - OFFICE
ADDRESS: 280 MELROSE STREET
PROVIDENCE, RI

Rev: 04/07/2021
ID/Status: Active
ID/Status: NEME-HWM
ID/Status: SR-28-0911

SOURCE: RI Department of Environmental Management

SHWS:
Name: NATIONAL GRID - OFFICE
Address: 280 MELROSE STREET
City,State,Zip: PROVIDENCE, RI
Project Code: NEME-HWM
Siterem Site Number: SR-28-0911
Facility Status: Active
Project Code Desc: NEME-HWM
Project Date: 10/01/1999
Acres: 15.7

Site Detail Report

Target Property: 1144 EDDY ST
PROVIDENCE, RI 02905

JOB: NA

SHWS

EDR ID: S104180291 **DIST/DIR:** 0.792 North **ELEVATION:** 58 **MAP ID:** AE132

NAME: AUDET (E.W.) AND SONS

Rev: 04/07/2021

ADDRESS: 169 BAY STREET
PROVIDENCE, RI

ID/Status: Inactive
ID/Status: EAAS-HWM
ID/Status: EAAS-SFA
ID/Status: SR-28-0082 A

SOURCE: RI Department of Environmental Management

SHWS:

Name: AUDET (E.W.) AND SONS
Address: 169 BAY STREET
City,State,Zip: PROVIDENCE, RI
Project Code: EAAS-HWM
Siterem Site Number: SR-28-0082 A
Facility Status: Inactive
Project Code Desc: EAAS-HWM
Project Date: Not reported
Acres: Not reported

Name: AUDET (E.W.) AND SONS
Address: 169 BAY STREET
City,State,Zip: PROVIDENCE, RI
Project Code: EAAS-SFA
Siterem Site Number: SR-28-0082 A
Facility Status: Inactive
Project Code Desc: EAAS-SFA
Project Date: 02/05/1987
Acres: Not reported

Site Detail Report

Target Property: 1144 EDDY ST
PROVIDENCE, RI 02905

JOB: NA

SHWS

EDR ID: S106859373 **DIST/DIR:** 0.796 North **ELEVATION:** 48 **MAP ID:** AE133

NAME: ROUTE 195 DOT PROJECT 94 (SEE AUDET)
ADDRESS: 167 BAY STREET
PROVIDENCE, RI

Rev: 04/07/2021
ID/Status: Active
ID/Status: DT94-DOT
ID/Status: SR-28-0082 B

SOURCE: RI Department of Environmental Management

SHWS:

Name: ROUTE 195 DOT PROJECT 94 (SEE AUDET)
Address: 167 BAY STREET
City,State,Zip: PROVIDENCE, RI
Project Code: DT94-DOT
Siterem Site Number: SR-28-0082 B
Facility Status: Active
Project Code Desc: DT94-DOT
Project Date: 01/25/2005
Acres: Not reported

Site Detail Report

Target Property: 1144 EDDY ST
PROVIDENCE, RI 02905

JOB: NA

SHWS

EDR ID: S104307404 **DIST/DIR:** 0.798 East **ELEVATION:** 10 **MAP ID:** 134

NAME: SUN TERMINAL

Rev: 04/07/2021

ADDRESS: 35 TERMINAL ROAD
PROVIDENCE, RI

ID/Status: Active
ID/Status: SUN-HWM
ID/Status: SR-28-1496

SOURCE: RI Department of Environmental Management

SHWS:

Name: SUN TERMINAL
Address: 35 TERMINAL ROAD
City,State,Zip: PROVIDENCE, RI
Project Code: SUN-HWM
Siterem Site Number: SR-28-1496
Facility Status: Active
Project Code Desc: SUN-HWM
Project Date: Not reported
Acres: 5

Site Detail Report

Target Property: 1144 EDDY ST
PROVIDENCE, RI 02905

JOB: NA

SHWS

EDR ID: S104410799 **DIST/DIR:** 0.803 NW **ELEVATION:** 69 **MAP ID:** AF135

NAME: APCO AND OXFORD PRESS BUILDING

Rev: 04/07/2021

ADDRESS: 369 PRAIRE AVE
PROVIDENCE, RI 02905
PROVIDENCE

ID/Status: Inactive
ID/Status: FFL-HWM
ID/Status: SR-28-0483

SOURCE: RI Department of Environmental Management

SHWS:

Name: FED LITHOGRAPHIC - QUEBECOR (PVD COMMUNITY HEALTH)
Address: 369 PRAIRE AVENUE
City,State,Zip: PROVIDENCE, RI
Project Code: FFL-HWM
Siterem Site Number: SR-28-0483
Facility Status: Inactive
Project Code Desc: FFL-HWM
Project Date: 05/27/1999
Acres: 3.4

Site Detail Report

Target Property: 1144 EDDY ST
PROVIDENCE, RI 02905

JOB: NA

SHWS

EDR ID: S104309136 **DIST/DIR:** 0.808 WSW **ELEVATION:** 45 **MAP ID:** 136

NAME: RI PUBLIC TRANSIT AUTHORITY - MELROSE
ADDRESS: 265 MELROSE STREET
PROVIDENCE, RI

Rev: 04/07/2021
ID/Status: Active
ID/Status: MLRS-HWM
ID/Status: SR-28-1255

SOURCE: RI Department of Environmental Management

SHWS:

Name: RI PUBLIC TRANSIT AUTHORITY - MELROSE
Address: 265 MELROSE STREET
City,State,Zip: PROVIDENCE, RI
Project Code: MLRS-HWM
Siterem Site Number: SR-28-1255
Facility Status: Active
Project Code Desc: MLRS-HWM
Project Date: 07/29/1998
Acres: 8.1

Site Detail Report

Target Property: 1144 EDDY ST
PROVIDENCE, RI 02905

JOB: NA

SHWS

EDR ID: S125084023 **DIST/DIR:** 0.809 North **ELEVATION:** 43 **MAP ID:** AE137

NAME: ROUTE 195 DOT PROJECT 93 (NO FILE)

Rev: 04/07/2021

ADDRESS: 162 O'CONNELL STREET
PROVIDENCE, RI

ID/Status: Active
ID/Status: DT93-DOT
ID/Status: SR-28-1375

SOURCE: RI Department of Environmental Management

SHWS:

Name: ROUTE 195 DOT PROJECT 93 (NO FILE)
Address: 162 O'CONNELL STREET
City,State,Zip: PROVIDENCE, RI
Project Code: DT93-DOT
Siterem Site Number: SR-28-1375
Facility Status: Active
Project Code Desc: DT93-DOT
Project Date: 01/25/2005
Acres: Not reported

Site Detail Report

Target Property: 1144 EDDY ST
PROVIDENCE, RI 02905

JOB: NA

SHWS

EDR ID: S104280477 **DIST/DIR:** 0.814 NW **ELEVATION:** 69 **MAP ID:** 138

NAME: GORDON AVENUE SCHOOL (BAILEY SCHOOL)
ADDRESS: 68 GORDON AVENUE
PROVIDENCE, RI

Rev: 04/07/2021
ID/Status: Active
ID/Status: GASP-HWM
ID/Status: SR-28-0548

SOURCE: RI Department of Environmental Management

SHWS:

Name: GORDON AVENUE SCHOOL (BAILEY SCHOOL)
Address: 68 GORDON AVENUE
City,State,Zip: PROVIDENCE, RI
Project Code: GASP-HWM
Siterem Site Number: SR-28-0548
Facility Status: Active
Project Code Desc: GASP-HWM
Project Date: 12/30/1999
Acres: Not reported

Site Detail Report

Target Property: 1144 EDDY ST
PROVIDENCE, RI 02905

JOB: NA

SHWS

EDR ID: 1000193602 **DIST/DIR:** 0.821 NNW **ELEVATION:** 62 **MAP ID:** AG139

NAME: IMPROVED LAMINATED METALS CO

Rev: 04/07/2021

ADDRESS: 775 EDDY ST
PROVIDENCE, RI 02905
PROVIDENCE

ID/Status: Inactive
ID/Status: ILME-HWM
ID/Status: SR-28-0644 A

SOURCE: RI Department of Environmental Management

SHWS:

Name: IMPROVED LAMINATED METALS (FORMER)
Address: 775 EDDY STREET
City,State,Zip: PROVIDENCE, RI
Project Code: ILME-HWM
Siterem Site Number: SR-28-0644 A
Facility Status: Inactive
Project Code Desc: ILME-HWM
Project Date: 01/25/1995
Acres: 2

Site Detail Report

Target Property: 1144 EDDY ST
PROVIDENCE, RI 02905

JOB: NA

SHWS

EDR ID: S107732995 **DIST/DIR:** 0.827 North **ELEVATION:** 12 **MAP ID:** 140

NAME: SMM NEW ENGLAND CORPORATION

Rev: 04/07/2021

ADDRESS: 242 ALLENS AVENUE
PROVIDENCE, RI 02905

ID/Status: Inactive
ID/Status: AFPR-HWM
ID/Status: SR-28-1141

SOURCE: RI Department of Environmental Management

SHWS:

Name: AUTO FLUFF/PROMET CORPORATION
Address: 242 ALLENS AVENUE
City,State,Zip: PROVIDENCE, RI
Project Code: AFPR-HWM
Siterem Site Number: SR-28-1141
Facility Status: Inactive
Project Code Desc: AFPR-HWM
Project Date: Not reported
Acres: Not reported

Site Detail Report

Target Property: 1144 EDDY ST
PROVIDENCE, RI 02905

JOB: NA

SHWS

EDR ID: S113192948 **DIST/DIR:** 0.829 NW **ELEVATION:** 69 **MAP ID:** AF141

NAME: PVD COMMUNITY HEALTH - PRAIRIE AVE PARKING LOT **Rev:** 04/07/2021
ADDRESS: 354 PRAIRIE AVENUE ID/Status: Active
PROVIDENCE, RI ID/Status: PAPL-HWM
ID/Status: SR-28-1150

SOURCE: RI Department of Environmental Management

SHWS:
Name: PVD COMMUNITY HEALTH - PRAIRIE AVE PARKING LOT
Address: 354 PRAIRIE AVENUE
City,State,Zip: PROVIDENCE, RI
Project Code: PAPL-HWM
Siterem Site Number: SR-28-1150
Facility Status: Active
Project Code Desc: PAPL-HWM
Project Date: 11/29/2012
Acres: 0.2

Site Detail Report

Target Property: 1144 EDDY ST
PROVIDENCE, RI 02905

JOB: NA

SHWS

EDR ID: S110711835 **DIST/DIR:** 0.830 North **ELEVATION:** 59 **MAP ID:** AG142

NAME: W & I - (FORMER LAMINATED METALS PARKING LOT) **Rev:** 04/07/2021
ADDRESS: 770 EDDY STREET AND PUBLIC STREET ID/Status: Inactive
PROVIDENCE, RI ID/Status: W&I-HWM
ID/Status: SR-28-0644 B

SOURCE: RI Department of Environmental Management

SHWS:
Name: W & I - (FORMER LAMINATED METALS PARKING LOT)
Address: 770 EDDY STREET AND PUBLIC STREET
City,State,Zip: PROVIDENCE, RI
Project Code: W&I-HWM
Siterem Site Number: SR-28-0644 B
Facility Status: Inactive
Project Code Desc: W&I-HWM
Project Date: 01/23/1995
Acres: 0.6

Site Detail Report

Target Property: 1144 EDDY ST
PROVIDENCE, RI 02905

JOB: NA

SHWS

EDR ID: S126309297 **DIST/DIR:** 0.831 NW **ELEVATION:** 69 **MAP ID:** 143

NAME: BAILEY SCHOOL & BAXTER ST PLAYGROUND **Rev:** 04/07/2021
ADDRESS: 57-60,62,64&66 BAXTER ST (5 & 9 NORWICH AVE)
PROVIDENCE, RI ID/Status: Active
ID/Status: BS&BP-HWM
ID/Status: SR-28-0548 B

SOURCE: RI Department of Environmental Management

SHWS:
Name: BAILEY SCHOOL & BAXTER ST PLAYGROUND
Address: 57-60,62,64&66 BAXTER ST (5 & 9 NORWICH AVE)
City,State,Zip: PROVIDENCE, RI
Project Code: BS&BP-HWM
Siterem Site Number: SR-28-0548 B
Facility Status: Active
Project Code Desc: BS&BP-HWM
Project Date: 04/09/2020
Acres: 0.3

Site Detail Report

Target Property: 1144 EDDY ST
PROVIDENCE, RI 02905

JOB: NA

SHWS

EDR ID: S121933966 **DIST/DIR:** 0.838 ESE **ELEVATION:** 16 **MAP ID:** 144

NAME: INGE (FORMER) **Rev:** 04/07/2021
ADDRESS: 20 - 30 FIELDS POINT DRIVE
PROVIDENCE, RI ID/Status: Inactive
ID/Status: INGE-HWM
ID/Status: SR-28-0649

SOURCE: RI Department of Environmental Management

SHWS:
Name: INGE (FORMER)
Address: 20 - 30 FIELDS POINT DRIVE
City,State,Zip: PROVIDENCE, RI
Project Code: INGE-HWM
Siterem Site Number: SR-28-0649
Facility Status: Inactive
Project Code Desc: INGE-HWM
Project Date: Not reported
Acres: 6.32

Site Detail Report

Target Property: 1144 EDDY ST
PROVIDENCE, RI 02905

JOB: NA

SHWS

EDR ID: S107732869 **DIST/DIR:** 0.842 NNW **ELEVATION:** 67 **MAP ID:** AG145

NAME: HERFF JONES INC. **Rev:** 04/07/2021
ADDRESS: 226 PUBLIC ST ID/Status: Inactive
PROVIDENCE, RI 02940 ID/Status: HERFP-HWM
PROVIDENCE ID/Status: SR-28-0601
SOURCE: RI Department of Environmental Management

SHWS:
Name: HERFF JONES, INC. - PROVIDENCE
Address: 226 PUBLIC STREET
City,State,Zip: PROVIDENCE, RI
Project Code: HERFP-HWM
Siterem Site Number: SR-28-0601
Facility Status: Inactive
Project Code Desc: HERFP-HWM
Project Date: 12/29/2011
Acres: 0.79

Site Detail Report

Target Property: 1144 EDDY ST
PROVIDENCE, RI 02905

JOB: NA

SHWS

EDR ID: S104280481 **DIST/DIR:** 0.846 NNW **ELEVATION:** 68 **MAP ID:** 146

NAME: PUBLIC STREET METRO SCHOOL
ADDRESS: PUBLIC STREET
PROVIDENCE, RI

Rev: 04/07/2021
ID/Status: Active
ID/Status: PSMS-HWM
ID/Status: SR-28-1173

SOURCE: RI Department of Environmental Management

SHWS:

Name: PUBLIC STREET METRO SCHOOL
Address: PUBLIC STREET
City,State,Zip: PROVIDENCE, RI
Project Code: PSMS-HWM
Siterem Site Number: SR-28-1173
Facility Status: Active
Project Code Desc: PSMS-HWM
Project Date: 12/20/1999
Acres: 5.6

Site Detail Report

Target Property: 1144 EDDY ST
PROVIDENCE, RI 02905

JOB: NA

SHWS

EDR ID: S108289586 **DIST/DIR:** 0.848 SE **ELEVATION:** 16 **MAP ID:** 147

NAME: PARAMOUNT BUILDING
ADDRESS: 299 HARBORSIDE BLOULVARD
PROVIDENCE, RI

Rev: 04/07/2021
ID/Status: Inactive
ID/Status: PARB-HWM
ID/Status: SR-28-0683

SOURCE: RI Department of Environmental Management

SHWS:
Name: PARAMOUNT BUILDING
Address: 299 HARBORSIDE BLOULVARD
City,State,Zip: PROVIDENCE, RI
Project Code: PARB-HWM
Siterem Site Number: SR-28-0683
Facility Status: Inactive
Project Code Desc: PARB-HWM
Project Date: 09/28/2006
Acres: 1

Site Detail Report

Target Property: 1144 EDDY ST
PROVIDENCE, RI 02905

JOB: NA

SHWS

EDR ID: S106495677 **DIST/DIR:** 0.866 NNW **ELEVATION:** 70 **MAP ID:** 148

NAME: UNION SMELTING & REFINING WORKS

Rev: 04/07/2021

ADDRESS: 358 PUBLIC STREET
PROVIDENCE, RI

ID/Status: Inactive
ID/Status: SMLT-SFA
ID/Status: SML-SUBC
ID/Status: SMLT-HWM
ID/Status: SR-28-0730 A

SOURCE: RI Department of Environmental Management

SHWS:

Name: UNION SMELTING & REFINING WORKS
Address: 358 PUBLIC STREET
City,State,Zip: PROVIDENCE, RI
Project Code: SMLT-SFA
Siterem Site Number: SR-28-0730 A
Facility Status: Inactive
Project Code Desc: SMLT-SFA
Project Date: 06/28/2004
Acres: Not reported

Name: UNION SMELTING & REFINING WORKS
Address: 358 PUBLIC STREET
City,State,Zip: PROVIDENCE, RI
Project Code: SML-SUBC
Siterem Site Number: SR-28-0730 B
Facility Status: Inactive
Project Code Desc: SML-SUBC
Project Date: Not reported
Acres: 0.2

Name: UNION SMELTING & REFINING WORKS
Address: 358 PUBLIC STREET
City,State,Zip: PROVIDENCE, RI
Project Code: SMLT-HWM
Siterem Site Number: SR-28-0730 A
Facility Status: Inactive
Project Code Desc: SMLT-HWM
Project Date: Not reported
Acres: 0.2

Site Detail Report

Target Property: 1144 EDDY ST
PROVIDENCE, RI 02905

JOB: NA

SHWS

EDR ID: S104306534 **DIST/DIR:** 0.880 East **ELEVATION:** 11 **MAP ID:** 149

NAME: METALS RECYCLING, LLC DBA SCHNITZER NORTHEAST **Rev:** 04/07/2021
ADDRESS: 1 NEW YORK AVENUE ID/Status: Active
PROVIDENCE, RI 02905 ID/Status: PMET-HWM
ID/Status: SR-28-1070

SOURCE: RI Department of Environmental Management

SHWS:
Name: PATRIOT METALS
Address: 1 NEW YORK AVENUE
City,State,Zip: PROVIDENCE, RI
Project Code: PMET-HWM
Siterem Site Number: SR-28-1070
Facility Status: Active
Project Code Desc: PMET-HWM
Project Date: 07/11/1995
Acres: 10

Site Detail Report

Target Property: 1144 EDDY ST
PROVIDENCE, RI 02905

JOB: NA

CORRACTS

EDR ID: 1000352955 **DIST/DIR:** 0.889 North **ELEVATION:** 15 **MAP ID:** AH150

NAME: NARRAGANSETT IMPRVMT

Rev: 03/22/2021

ADDRESS: 223 ALLENS AVENUE
PROVIDENCE, RI 02903
PROVIDENCE

ID/Status: RID006807911

SOURCE: US EPA

CORRACTS:

Name: NARRAGANSETT IMPROVEMENT CO
Address: 223 ALLENS AVE
Address 2: Not reported
EPA ID: RID006807911
Area Name: ENTIRE FACILITY
Corrective Action: RFA COMPLETED
Actual Date: 00:00.0
Air Release Indicator: Not reported
Groundwater Release Indicator: Not reported
Soil Release Indicator: Not reported
Surface Water Release Indicator: Not reported

Name: NARRAGANSETT IMPROVEMENT CO
Address: 223 ALLENS AVE
Address 2: Not reported
EPA ID: RID006807911
Area Name: ENTIRE FACILITY
Corrective Action: CA PRIORITIZATION-LOW CA PRIORITY
Actual Date: 00:00.0
Air Release Indicator: Not reported
Groundwater Release Indicator: Not reported
Soil Release Indicator: Not reported
Surface Water Release Indicator: Not reported

Site Detail Report

Target Property: 1144 EDDY ST
PROVIDENCE, RI 02905

JOB: NA

SHWS

EDR ID: 1000440831 **DIST/DIR:** 0.900 North **ELEVATION:** 12 **MAP ID:** AH151

NAME: CITY TIRE CO **Rev:** 04/07/2021
ADDRESS: 210 ALLENS AVE ID/Status: Inactive
PROVIDENCE, RI 02903 ID/Status: CTC-HWM
PROVIDENCE ID/Status: SR-28-0262
SOURCE: RI Department of Environmental Management

SHWS:
Name: CITY TIRE COMPANY (FORMER)
Address: 210 ALLENS AVENUE
City,State,Zip: PROVIDENCE, RI
Project Code: CTC-HWM
Siterem Site Number: SR-28-0262
Facility Status: Inactive
Project Code Desc: CTC-HWM
Project Date: 05/29/1998
Acres: 2

Site Detail Report

Target Property: 1144 EDDY ST
PROVIDENCE, RI 02905

JOB: NA

SHWS

EDR ID: S113192941 **DIST/DIR:** 0.902 NW **ELEVATION:** 70 **MAP ID:** 152

NAME: PVD COMMUNITY HEALTH CENTERS - FMR PRAIRIE DINER **Rev:** 04/07/2021
ADDRESS: 416 PUBLIC STREET ID/Status: Active
PROVIDENCE, RI ID/Status: FPAD-HWM
ID/Status: SR-28-1149

SOURCE: RI Department of Environmental Management

SHWS:
Name: PVD COMMUNITY HEALTH CENTERS - FMR PRAIRIE DINER
Address: 416 PUBLIC STREET
City,State,Zip: PROVIDENCE, RI
Project Code: FPAD-HWM
Siterem Site Number: SR-28-1149
Facility Status: Active
Project Code Desc: FPAD-HWM
Project Date: 11/29/2012
Acres: 0.32

Site Detail Report

Target Property: 1144 EDDY ST
PROVIDENCE, RI 02905

JOB: NA

SHWS

EDR ID: S103247336 **DIST/DIR:** 0.943 NNW **ELEVATION:** 63 **MAP ID:** 153

NAME: ESCO **Rev:** 04/07/2021
ADDRESS: 267 PLAIN STREET ID/Status: Inactive
PROVIDENCE, RI ID/Status: ESCO-HWM
ID/Status: SR-28-0439

SOURCE: RI Department of Environmental Management

SHWS:
Name: ESCO
Address: 267 PLAIN STREET
City,State,Zip: PROVIDENCE, RI
Project Code: ESCO-HWM
Siterem Site Number: SR-28-0439
Facility Status: Inactive
Project Code Desc: ESCO-HWM
Project Date: Not reported
Acres: Not reported

Site Detail Report

Target Property: 1144 EDDY ST
PROVIDENCE, RI 02905

JOB: NA

SHWS

EDR ID: 1000366220 **DIST/DIR:** 0.952 North **ELEVATION:** 35 **MAP ID:** 154

NAME: ASTRO PLATING & SALES COMPANIES **Rev:** 04/07/2021
ADDRESS: 147-165 RHODES ST ID/Status: Inactive
PROVIDENCE, RI 02903 ID/Status: ASP-HWM
PROVIDENCE ID/Status: SR-28-0078
SOURCE: RI Department of Environmental Management

SHWS:
Name: ASTRO PLATING
Address: 165 RHODES STREET
City,State,Zip: PROVIDENCE, RI
Project Code: ASP-HWM
Siterem Site Number: SR-28-0078
Facility Status: Inactive
Project Code Desc: ASP-HWM
Project Date: Not reported
Acres: 2.93

Site Detail Report

Target Property: 1144 EDDY ST
PROVIDENCE, RI 02905

JOB: NA

SHWS

EDR ID: S105061981 **DIST/DIR:** 0.972 North **ELEVATION:** 12 **MAP ID:** 155

NAME: OFFICE TRAILER **Rev:** 04/07/2021
ADDRESS: 170 ALLENS AVE ID/Status: Active
PROVIDENCE, RI 02905 ID/Status: NEPI-HWM
PROVIDENCE ID/Status: SR-28-1020
SOURCE: RI Department of Environmental Management

SHWS:
Name: NORTHEAST PETROLEUM, INC.
Address: 170 ALLENS AVENUE
City,State,Zip: PROVIDENCE, RI
Project Code: NEPI-HWM
Siterem Site Number: SR-28-1020
Facility Status: Active
Project Code Desc: NEPI-HWM
Project Date: 02/01/1998
Acres: Not reported

Site Detail Report

Target Property: 1144 EDDY ST
PROVIDENCE, RI 02905

JOB: NA

SHWS

EDR ID: S122982210 **DIST/DIR:** 0.976 WSW **ELEVATION:** 57 **MAP ID:** 156

NAME: AMI LEASING (FORMER)
ADDRESS: 895 ELMWOOD AVENUE
PROVIDENCE, RI

Rev: 04/07/2021
ID/Status: Inactive
ID/Status: AMIL-NJD
ID/Status: NJD-28-0002

SOURCE: RI Department of Environmental Management

SHWS:

Name: AMI LEASING (FORMER)
Address: 895 ELMWOOD AVENUE
City,State,Zip: PROVIDENCE, RI
Project Code: AMIL-NJD
Siterem Site Number: NJD-28-0002
Facility Status: Inactive
Project Code Desc: AMIL-NJD
Project Date: 08/04/1997
Acres: Not reported

Site Detail Report

Target Property: 1144 EDDY ST
PROVIDENCE, RI 02905

JOB: NA

SHWS

EDR ID: S105537091 **DIST/DIR:** 0.982 West **ELEVATION:** 49 **MAP ID:** 157

NAME: PROVIDENCE LUMBER COMPANY PROPERTIES (RIPTA) **Rev:** 04/07/2021
ADDRESS: 705 - 735 ELMWOOD AVENUE
PROVIDENCE, RI ID/Status: Monitoring
ID/Status: PLCP-HWM
ID/Status: SR-28-1158

SOURCE: RI Department of Environmental Management

SHWS:
Name: PROVIDENCE LUMBER COMPANY PROPERTIES (RIPTA)
Address: 705 - 735 ELMWOOD AVENUE
City,State,Zip: PROVIDENCE, RI
Project Code: PLCP-HWM
Siterem Site Number: SR-28-1158
Facility Status: Monitoring
Project Code Desc: PLCP-HWM
Project Date: 07/18/2002
Acres: 5.7

Site Detail Report

Target Property: 1144 EDDY ST
PROVIDENCE, RI 02905

JOB: NA

SHWS

EDR ID: S107733065 **DIST/DIR:** 0.995 ESE **ELEVATION:** 9 **MAP ID:** 158

NAME: SEA-3 PROVIDENCE, LLC
ADDRESS: 25 FIELDS POINT DRIVE
PROVIDENCE, RI 02905

Rev: 04/07/2021
ID/Status: Active
ID/Status: SEA3-HWM
ID/Status: SR-28-1953

SOURCE: RI Department of Environmental Management

SHWS:

Name: PROVPORT - SEA3 PROVIDENCE LLC
Address: 25 FIELDS POINT DRIVE
City,State,Zip: PROVIDENCE, RI
Project Code: SEA3-HWM
Siterem Site Number: SR-28-1953
Facility Status: Active
Project Code Desc: SEA3-HWM
Project Date: 06/03/2019
Acres: Not reported

Database Descriptions

NPL: NPL National Priorities List (Superfund). The NPL is a subset of CERCLIS and identifies over 1,200 sites for priority cleanup under the Superfund Program. NPL sites may encompass relatively large areas. As such, EDR provides polygon coverage for over 1,000 NPL site boundaries produced by EPA's Environmental Photographic Interpretation Center (EPIC) and regional EPA offices. NPL - National Priority List Proposed NPL - Proposed National Priority List Sites.

NPL Delisted: Delisted NPL The National Oil and Hazardous Substances Pollution Contingency Plan (NCP) establishes the criteria that the EPA uses to delete sites from the NPL. In accordance with 40 CFR 300.425.(e), sites may be deleted from the NPL where no further response is appropriate. Delisted NPL - National Priority List Deletions

CERCLIS: SEMS SEMS (Superfund Enterprise Management System) tracks hazardous waste sites, potentially hazardous waste sites, and remedial activities performed in support of EPA's Superfund Program across the United States. The list was formerly know as CERCLIS, renamed to SEMS by the EPA in 2015. The list contains data on potentially hazardous waste sites that have been reported to the USEPA by states, municipalities, private companies and private persons, pursuant to Section 103 of the Comprehensive Environmental Response, Compensation, and Liability Act (CERCLA). This dataset also contains sites which are either proposed to or on the National Priorities List (NPL) and the sites which are in the screening and assessment phase for possible inclusion on the NPL. SEMS - Superfund Enterprise Management System

NFRAP: SEMS-ARCHIVE SEMS-ARCHIVE (Superfund Enterprise Management System Archive) tracks sites that have no further interest under the Federal Superfund Program based on available information. The list was formerly known as the CERCLIS-NFRAP, renamed to SEMS ARCHIVE by the EPA in 2015. EPA may perform a minimal level of assessment work at a site while it is archived if site conditions change and/or new information becomes available. Archived sites have been removed and archived from the inventory of SEMS sites. Archived status indicates that, to the best of EPA's knowledge, assessment at a site has been completed and that EPA has determined no further steps will be taken to list the site on the National Priorities List (NPL), unless information indicates this decision was not appropriate or other considerations require a recommendation for listing at a later time. The decision does not necessarily mean that there is no hazard associated with a given site; it only means that, based upon available information, the location is not judged to be potential NPL site. SEMS-ARCHIVE - Superfund Enterprise Management System Archive

RCRA COR ACT: CORRACTS CORRACTS identifies hazardous waste handlers with RCRA corrective action activity. CORRACTS - Corrective Action Report

RCRA TSD: RCRA-TSDF RCRAInfo is EPA's comprehensive information system, providing access to data supporting the Resource Conservation and Recovery Act (RCRA) of 1976 and the Hazardous and Solid Waste Amendments (HSWA) of 1984. The database includes selective information on sites which generate, transport, store, treat and/or dispose of hazardous waste as defined by the Resource Conservation and Recovery Act (RCRA). Transporters are individuals or entities that move hazardous waste from the generator offsite to a facility that can recycle, treat, store, or dispose of the waste. TSDFs treat, store, or dispose of the waste. RCRA-TSDF - RCRA - Treatment, Storage and Disposal

RCRA GEN: RCRA-LQG RCRAInfo is EPA's comprehensive information system, providing access to data supporting the Resource Conservation and Recovery Act (RCRA) of 1976 and the Hazardous and Solid Waste Amendments (HSWA) of 1984. The database includes selective information on sites which generate, transport, store, treat and/or dispose of hazardous waste as defined by the Resource Conservation and Recovery Act (RCRA). Large quantity generators (LQGs) generate over 1,000 kilograms (kg) of hazardous waste, or over 1 kg of acutely hazardous waste per month. RCRA-LQG - RCRA - Large Quantity Generators RCRA-SQG - RCRA - Small Quantity Generators. RCRA-VSQG - RCRA - Very Small Quantity Generators (Formerly Conditionally Exempt Small Quantity Generators).

Federal IC / EC: US ENG CONTROLS A listing of sites with engineering controls in place. Engineering controls include various forms of caps, building foundations, liners, and treatment methods to create pathway elimination for regulated substances to enter environmental media or effect human health. US ENG CONTROLS - Engineering Controls Sites List US INST CONTROLS - Institutional Controls Sites List.

Database Descriptions

ERNS: ERNS Emergency Response Notification System. ERNS records and stores information on reported releases of oil and hazardous substances. ERNS - Emergency Response Notification System

State/Tribal CERCLIS: SHWS This list includes sites that have been investigated under the Federal CERCLIS program (SFA sites) as well as sites that have notified under the state program or have been investigated for hazardous substances (HWM sites). SHWS - List of CERCLIS and State Sites in RI

State/Tribal SWL: SWF/LF Solid Waste Facilities/Landfill Sites. SWF/LF type records typically contain an inventory of solid waste disposal facilities or landfills in a particular state. Depending on the state, these may be active or inactive facilities or open dumps that failed to meet RCRA Subtitle D Section 4004 criteria for solid waste landfills or disposal sites. SWF/LF - Solid Waste Management Facilities

State/Tribal LTANKS: LUST The LUST Case List is a summary of UST Facilities in RI with leaking USTs, which includes information on the date of release discovery and the status of the LUST Case (active, soil removal only, or inactive). LUST - LUST Case List INDIAN LUST R6 - Leaking Underground Storage Tanks on Indian Land. INDIAN LUST R5 - Leaking Underground Storage Tanks on Indian Land. INDIAN LUST R10 - Leaking Underground Storage Tanks on Indian Land. INDIAN LUST R9 - Leaking Underground Storage Tanks on Indian Land. INDIAN LUST R8 - Leaking Underground Storage Tanks on Indian Land. INDIAN LUST R7 - Leaking Underground Storage Tanks on Indian Land. INDIAN LUST R1 - Leaking Underground Storage Tanks on Indian Land. INDIAN LUST R4 - Leaking Underground Storage Tanks on Indian Land.

State/Tribal Tanks: UST The UST Master List is a summary of registered UST Facilities in RI, which includes information on abandoned, in use, permanently closed and temporarily closed USTs. UST - UST Master List AST - Aboveground Storage Tanks. INDIAN UST R6 - Underground Storage Tanks on Indian Land. INDIAN UST R1 - Underground Storage Tanks on Indian Land. INDIAN UST R10 - Underground Storage Tanks on Indian Land. INDIAN UST R4 - Underground Storage Tanks on Indian Land. INDIAN UST R5 - Underground Storage Tanks on Indian Land. INDIAN UST R7 - Underground Storage Tanks on Indian Land. INDIAN UST R9 - Underground Storage Tanks on Indian Land. INDIAN UST R8 - Underground Storage Tanks on Indian Land.

State/Tribal IC / EC: AUL This list was developed by RIDEM for use as a general reference and are not meant to be legally authoritative source for the location of hazardous materials, nor for the status, condition or permissible use of a site. AUL - Waste Management Sites with Environmental Land Use Restrictions

ST/Tribal Brownfields: BROWNFIELDS Brownfields are real properties where the expansion, redevelopment or reuse may be complicated by the actual or potential presence of a hazardous substance, pollutant, or contaminat. BROWNFIELDS - Brownfields Site List

US Brownfields: US BROWNFIELDS Brownfields are real property, the expansion, redevelopment, or reuse of which may be complicated by the presence or potential presence of a hazardous substance, pollutant, or contaminant. Cleaning up and reinvesting in these properties takes development pressures off of undeveloped, open land, and both improves and protects the environment. Assessment, Cleanup and Redevelopment Exchange System (ACRES) stores information reported by EPA Brownfields grant recipients on brownfields properties assessed or cleaned up with grant funding as well as information on Targeted Brownfields Assessments performed by EPA Regions. A listing of ACRES Brownfield sites is obtained from Cleanups in My Community. Cleanups in My Community provides information on Brownfields properties for which information is reported back to EPA, as well as areas served by Brownfields grant programs. US BROWNFIELDS - A Listing of Brownfields Sites

Other Haz Sites: US CDL A listing of clandestine drug lab locations. The U.S. Department of Justice ("the Department") provides this web site as a public service. It contains addresses of some locations where law enforcement agencies reported they found chemicals or other items that indicated the presence of either clandestine drug laboratories or dumpsites. In most cases, the source of the entries is not the Department, and the Department has not verified the entry and does not guarantee its accuracy. Members of the public must verify the accuracy of all entries by, for example, contacting local law enforcement and local health departments. US CDL - Clandestine Drug Labs PFAS - Sites With Known PFAS Contamination.

Database Descriptions

Spills: HMIRS Hazardous Materials Incident Report System. HMIRS contains hazardous material spill incidents reported to DOT. HMIRS - Hazardous Materials Information Reporting System SPILLS - Oil & Hazardous Material Response Log/Spill Report. SPILLS 90 - SPILLS90 data from FirstSearch.

Other: RCRA NonGen / NLR RCRAInfo is EPA's comprehensive information system, providing access to data supporting the Resource Conservation and Recovery Act (RCRA) of 1976 and the Hazardous and Solid Waste Amendments (HSWA) of 1984. The database includes selective information on sites which generate, transport, store, treat and/or dispose of hazardous waste as defined by the Resource Conservation and Recovery Act (RCRA). Non-Generators do not presently generate hazardous waste. RCRA NonGen / NLR - RCRA - Non Generators / No Longer Regulated FEDLAND - Federal and Indian Lands. TSCA - Toxic Substances Control Act. TRIS - Toxic Chemical Release Inventory System. SSTS - Section 7 Tracking Systems. RAATS - RCRA Administrative Action Tracking System. PRP - Potentially Responsible Parties. PADS - PCB Activity Database System. ICIS - Integrated Compliance Information System. FTTS - FIFRA/ TSCA Tracking System - FIFRA (Federal Insecticide, Fungicide, & Rodenticide Act)/TSCA (Toxic Substances Control Act). FTTS INSP - FIFRA/ TSCA Tracking System - FIFRA (Federal Insecticide, Fungicide, & Rodenticide Act)/TSCA (Toxic Substances Control Act). MLTS - Material Licensing Tracking System. RADINFO - Radiation Information Database. BRS - Biennial Reporting System. INDIAN RESERV - Indian Reservations. US AIRS (AFS) - Aerometric Information Retrieval System Facility Subsystem (AFS). US AIRS MINOR - Air Facility System Data. FINDS - Facility Index System/Facility Registry System. PCS ENF - Enforcement data. PCS - Permit Compliance System. PCS INACTIVE - Listing of Inactive PCS Permits. MINES MRDS - Mineral Resources Data System.

Database Sources

NPL: EPA

Updated Quarterly

NPL Delisted: EPA

Updated Quarterly

CERCLIS: EPA

Updated Quarterly

NFRAP: EPA

Updated Quarterly

RCRA COR ACT: EPA

Updated Quarterly

RCRA TSD: Environmental Protection Agency

Updated Quarterly

RCRA GEN: Environmental Protection Agency

Updated Quarterly

Federal IC / EC: Environmental Protection Agency

Varies

ERNS: National Response Center, United States Coast Guard

Updated Quarterly

State/Tribal CERCLIS: Department of Environmental Management

Updated Semi-Annually

State/Tribal SWL: Department of Environmental Management

Updated Semi-Annually

State/Tribal LTANKS: Department of Environmental Management

Updated Quarterly

State/Tribal Tanks: Department of Environmental Management

Updated Quarterly

Database Sources

State/Tribal IC / EC: Department of Environmental Management

Updated Semi-Annually

ST/Tribal Brownfields: Department of Environmental Management

Updated Semi-Annually

US Brownfields: Environmental Protection Agency

Updated Semi-Annually

Other Haz Sites: Drug Enforcement Administration

Updated Quarterly

Spills: U.S. Department of Transportation

Updated Quarterly

Other: Environmental Protection Agency

Updated Quarterly

Street Name Report for Streets near the Target Property

Target Property: 1144 EDDY ST
PROVIDENCE, RI 02905

JOB: NA

| Street Name | Dist/Dir | Street Name | Dist/Dir |
|---------------|------------|-------------|----------|
| Aldrich St | 0.08 NW | | |
| Baker St | 0.16 SSE | | |
| Blundell St | 0.22 North | | |
| Byfield St | 0.15 NW | | |
| Cass St | 0.01 SSE | | |
| Chapman St | 0.19 SSE | | |
| Eddy St | 0.02 WSW | | |
| Ellenfield St | 0.15 SSE | | |
| Ernest St | 0.01 North | | |
| I-95 N | 0.12 NW | | |
| I-95 S | 0.13 NW | | |
| Jillson St | 0.24 South | | |
| Johnson St | 0.10 SSE | | |
| Millard St | 0.19 NW | | |
| Nebraska St | 0.25 NNW | | |
| O'Conner St | 0.12 WSW | | |
| Ocean St | 0.19 WNW | | |
| Parkview Ave | 0.19 SSW | | |
| Pavilion Ave | 0.19 NNW | | |
| Porter St | 0.06 SSE | | |
| RI-117 | 0.25 SW | | |
| Rugby St | 0.16 WNW | | |
| Toronto Ave | 0.23 SSE | | |
| Virginia Ave | 0.18 ESE | | |

Environmental FirstSearch

1.000 Mile Radius

ASTM MAP: NPL, RCRACOR, STATES Sites



1144 EDDY ST PROVIDENCE, RI 02905

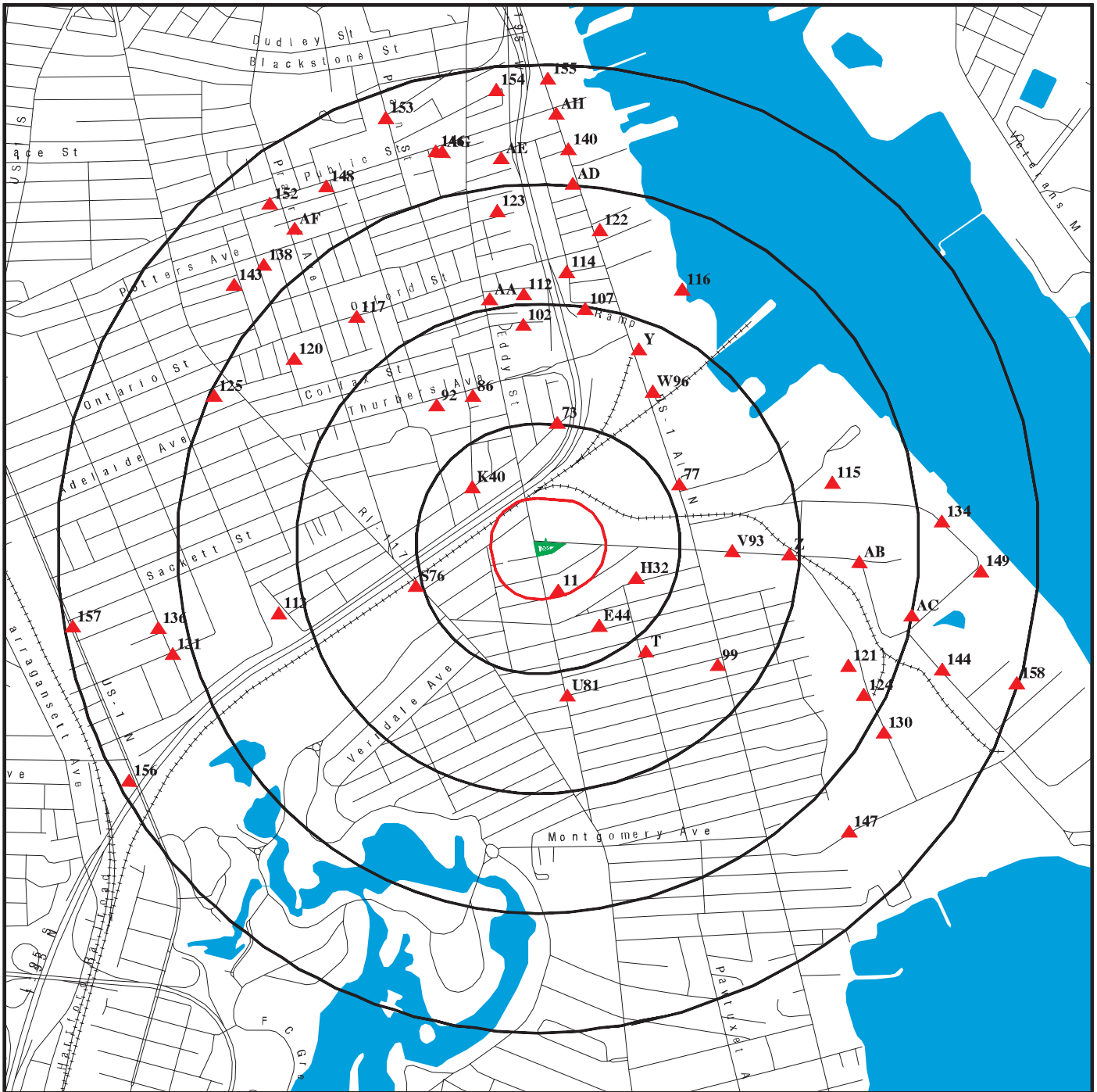

Black Rings Represent Qtr. Mile Radius; Red Ring Represents 500 ft. Radius

- ★ Target Property (Latitude: 41.794905 Longitude: 71.403992)
- ▲ Identified Sites
- ▭ Indian Reservations BIA
- ▭ National Priority List Sites

1144 EDDY ST PROVIDENCE, RI 02905



Black Rings Represent Qtr. Mile Radius; Red Ring Represents 500 ft. Radius

- Target Property (Latitude: 41.794905 Longitude: 71.403992)**
- Identified Sites**
- National Priority List Sites**
- Indian Reservations BIA**

Environmental FirstSearch

0.25 Mile Radius

ASTM MAP: RCRAGEN, ERNS, UST, FED IC/EC, METH LABS



1144 EDDY ST PROVIDENCE, RI 02905

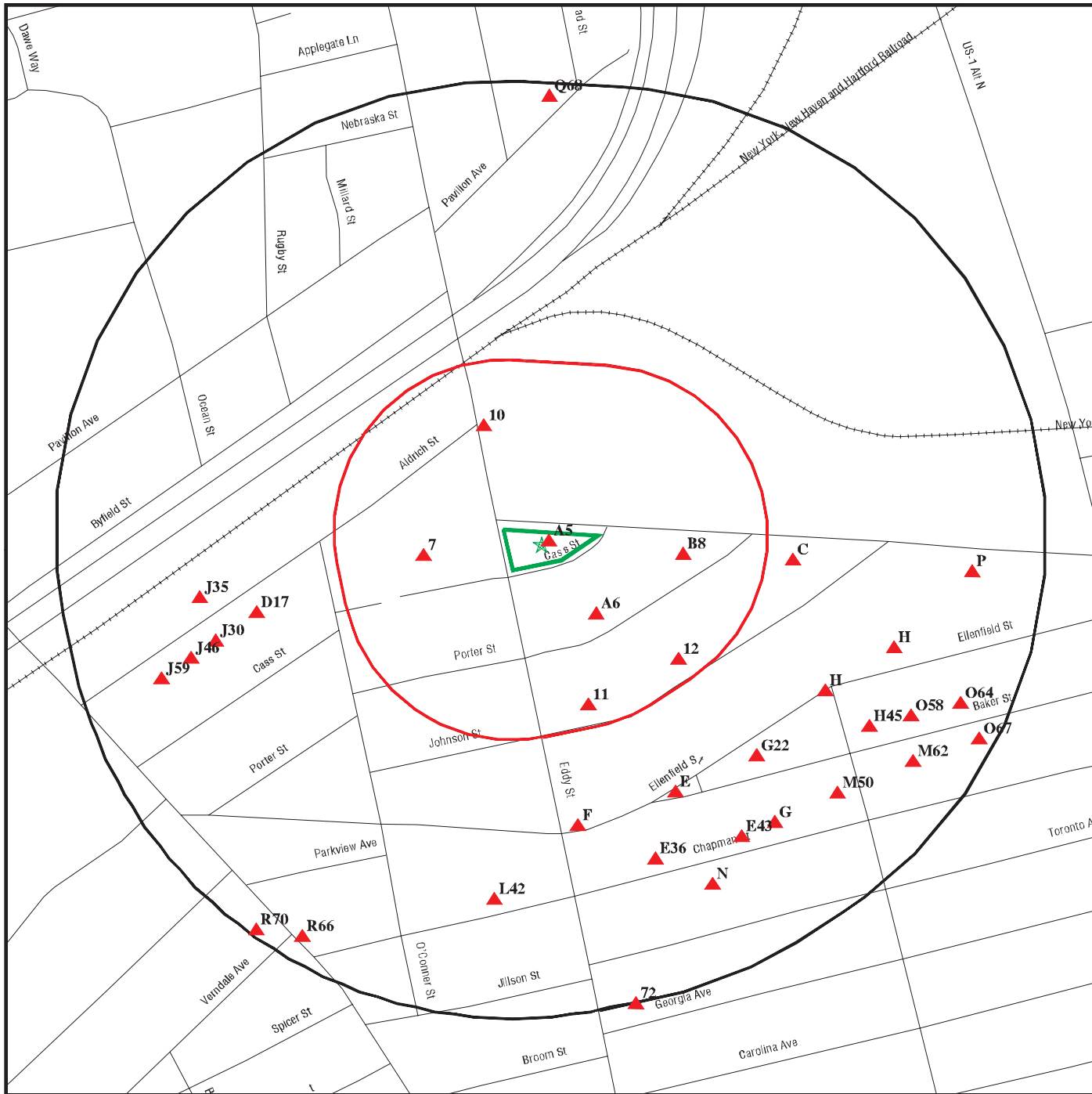

Black Rings Represent Qtr. Mile Radius; Red Ring Represents 500 ft. Radius

- ★ Target Property (Latitude: 41.794905 Longitude: 71.403992)
- ▲ Identified Sites
- ▭ Indian Reservations BIA
- ▭ National Priority List Sites

Environmental FirstSearch





0.25 Mile Radius
Non ASTM Map, Spills, FINDS

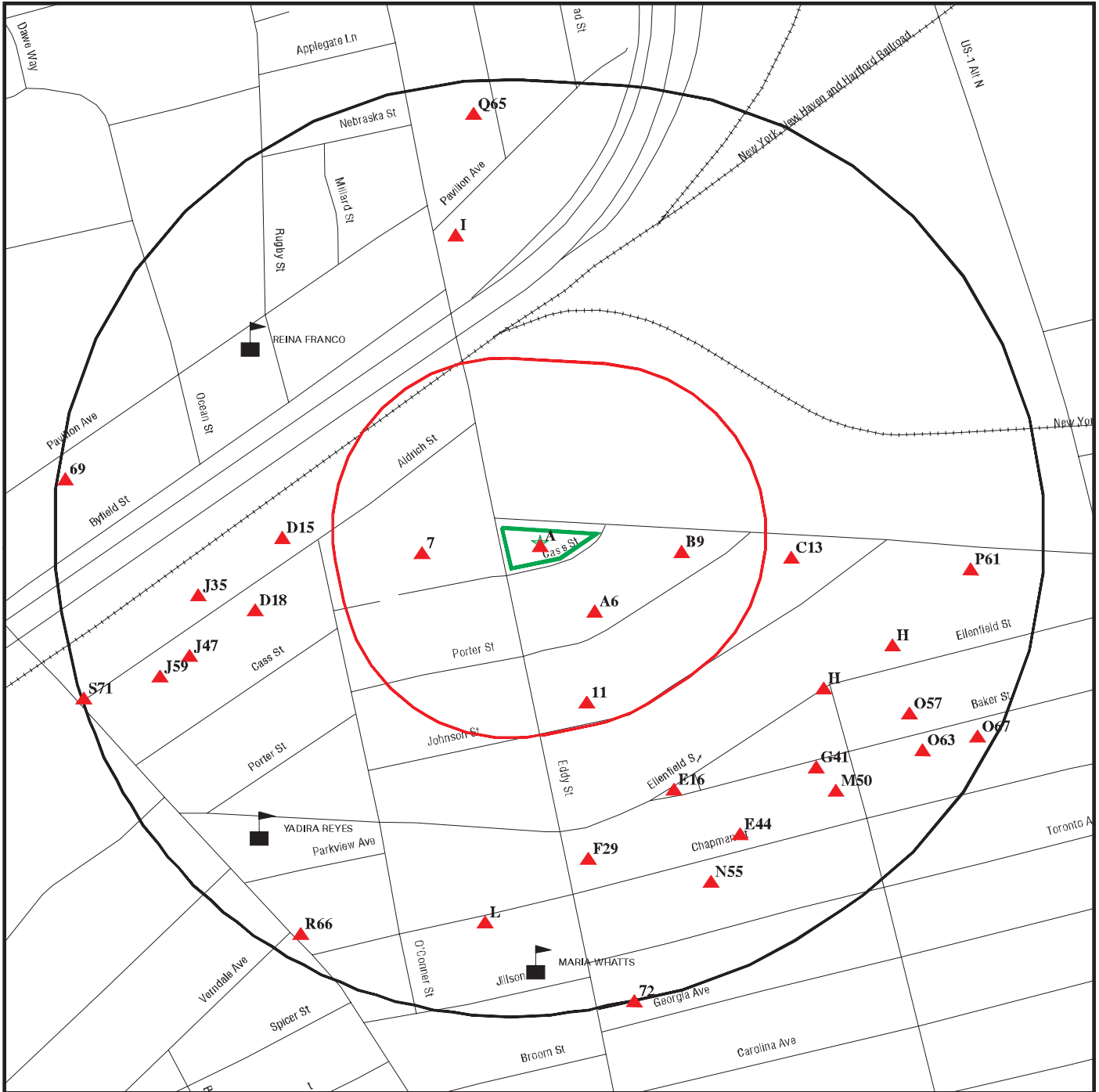

1144 EDDY ST PROVIDENCE, RI 02905



Black Rings Represent Qtr. Mile Radius; Red Ring Represents 500 ft. Radius

-  **Target Property (Latitude: 41.794905 Longitude: 71.403992)**
-  **Identified Sites**
-  **Sensitive Receptors**
-  **National Priority List Sites**
-  **Indian Reservations BIA**

ATTACHMENT 3

RHODE ISLAND DEPARTMENT OF ENVIRONMENTAL MANAGEMENT
DIVISION OF SITE REMEDIATION
RESPONSE REPORT FORM

CITY/TOWN: Providence

REPORT #: 95-285 ✓
SRM #:

PROGRAM

ACTIVITY

OIL: x
HAZMAT:
SITE REMEDIATION:
LUST:
OTHER: (Program)

EMERGENCY RESPONSE: x
COMPLAINT:

COMPLAINT RECEIVED

RECEIVED BY: Enforcement
DATE: 10-Jun-95 TIME:

NAME AND ADDRESS OF COMPLAINANT

NAME AND ADDRESS OF ALLEGED SOURCE

NAME: Alan Peterson
ADDRESS: Federal Products Co.
CITY: Providence
STATE: RI ZIP:
TELEPHONE: 781-9300

NAME: J & J Sweeping
ADDRESS:
CITY: Providence
STATE: RI ZIP:
TELEPHONE: 55-0099

PERMISSION TO DISCLOSE NAME: yes

NATURE OF INCIDENT: oil spill

>

MATERIAL INVOLVED: Hydraulic oil

AMOUNT: 4 - 5

UNITS: gals

IMPACTS: discharged onto the asphalt

INCIDENT LOCATION

PROPERTY OWNER: Federal Products Co.
ADDRESS: 1144 Eddy Street
CITY: Providence
STATE: RI ZIP:
TELEPHONE: 781-9300

SUMMARY: see attached memo

OTHER AGENCIES

| | | |
|-----------------------|----------|--------|
| NAME: USCG MSO Prov. | CONTACT: | PHONE: |
| NAME: Narr. Bay Comm. | CONTACT: | PHONE: |
| NAME: | CONTACT: | PHONE: |
| NAME: | CONTACT: | PHONE: |

| | | |
|------------------|----------------|-----------------|
| INVESTIGATOR(S): | Donald Squires | DATE: 29-Jun-95 |
| | Eng. Tech. IV | TIME: |
| SIGNATURE(S): | | |

Esterline FEDERAL

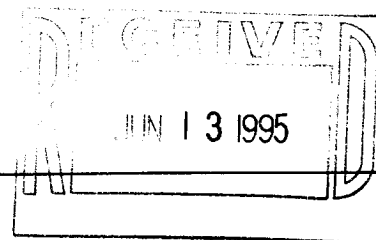

June 12, 1995

DONALD SQUIRES
DEPARTMENT OF ENVIRONMENTAL MANAGEMENT
291 PROMENADE STREET
PROVIDENCE, RI 02907

Dear Mr. Squires,

Per your suggestion, from our phone conversation Saturday afternoon, June 10, here is a synopsis of the activities concerning the small oil release I reported to you in that conversation.

The cause of the estimated 4 gallon release was a hydraulic hose leak on a service contractor's parking lot sweeper truck. His driver failed to observe the fine spray he left over some 500 square feet of two of Federal Products lots and part of Aldrich Street. This occurred late Friday night. There was no third shift maintenance coverage, thus supervision on Saturday put down sorbent mats on several wetted areas and reported the incident to me. I called the spill response authorities once the scope of the release was identified and our in-plant team was effecting a cleanup. The first call, at noon was to dispatcher Swanson at the DEM to whom I reported this as a courtesy call. It is my understanding that less than 10 gallons of hydraulic oil had been spilled and it had not been released to sewers. Next, I contacted Mike Bessina at NBC, at which time you called.

At 1:15, as we were continuing cleanup, 2 Coast Guard Reserve officers came and agreed that we were taking adequate steps to protect the environment and preserve the parking lot. All sorbent material (approx. 10 cu. ft.) was recovered on Sunday morning by vacuum truck, and was placed in a 1 yard container of 'oily debris' (a Federal Products' production process waste stream) for proper disposal as a regulated waste.

This morning , in the rain, only a very slight oil sheen was discernible in some parts of the cleanup area.

Your professional manner in assisting us in this matter is sincerely appreciated. If anything else is required of Federal Products or its' sweeper contractor 'J & J Sweeping Inc.', please call me at 784-3305.

Sincerely,

Alan Peterson
Facility / Environmental Engineer

cc: J. Golemme, Pres. FP
Uri Ben-Yashar, Pres. J&J

ATTACHMENT 4

Location **1144 EDDY ST**
 Vision ID **36879**

Map ID **57//291//**

Par. Name

Use **300** Status **A**

Account **05702910000**

Bldg **1** of **1**

Sec # **1** of **1**

Card # **1** of **2**

Print Date **9/3/2021 11:10:39 AM**

| CURRENT OWNER | | | | TOPO | UTILITIES | STRT / ROAD | LOCATION | CURRENT ASSESSMENT | | | | | |
|-----------------------|--|--|--|------------|--------------|---------------|---------------|--------------------|------|-----------|-----------|---|--|
| FEDERAL PRODUCTS CORP | | | | 1 Level | 1 All Public | 1 Paved W/C-S | 4 Major Strip | Description | Code | Appraised | Assessed |  City of Providence Com. Property Record | |
| 1144 EDDY ST | | | | | | | | INDL BLDG | 0700 | 940,200 | 940,200 | | |
| PROVIDENCE RI 02905 | | | | | | | | INDL LAND | 0700 | 163,400 | 163,400 | | |
| | | | | | | | | Total | | 1,103,600 | 1,103,600 | | |
| SUPPLEMENTAL DATA | | | | | | | | | | | | | |
| Other ID: 057176.000 | | | | CLTLocCo 4 | | | | | | | | | |
| Census FileAct | | | | MultiParO | | | | | | | | | |
| ResPct | | | | SC Revw | | | | | | | | | |
| CLTKeyN 2210 | | | | City NHoo | | | | | | | | | |
| Status | | | | Region 3 | | | | | | | | | |
| GIS ID 05702910000 | | | | Assoc Pid# | | | | | | | | | |

| RECORD OF OWNERSHIP | | | | | | | BK-VOL/PAGE | SALE DATE | Q/U | VI | SALE PRICE | VC | PREVIOUS ASSESSMENTS (HISTORY) | | | | | | | | |
|-----------------------|--|--|--|--|--|--|-------------|-----------|------------|----|------------|----|--------------------------------|------|-----------|----------|------|-----------|----------|------|-----------|
| FEDERAL PRODUCTS CORP | | | | | | | 99999 | 9999 | 07-07-2012 | | | 0 | | Year | Code | Assessed | Year | Code | Assessed | | |
| Federal Products Corp | | | | | | | 99999 | 0999 | 07-07-2012 | | | 0 | 2021 | 0700 | 940,200 | 2020 | 0700 | 940,200 | 2019 | 0700 | 937,700 |
| Federal Products Corp | | | | | | | 0001 | 0001 | 01-01-1900 | | | 0 | | 0700 | 163,400 | | 0700 | 163,400 | | 0700 | 163,400 |
| | | | | | | | | | | | | | Total | | 1,103,600 | Total | | 1,103,600 | Total | | 1,103,500 |

| ASSESSING NEIGHBORHOOD | | | NOTES : Building Name: | | | | | | | | | | APPRAISED VALUE SUMMARY | | | | | | |
|------------------------|-----|-----|--|--|--|--|--|--|--|--|--|--|-------------------------------|--|------------------------------|--|---------|--|-----------|
| NBHD/SUB | | | | | | | | | | | | | Appraised Bldg. Value (Card) | | | | 834,900 | | |
| 0001 | | | | | | | | | | | | | Appraised Xf (B) Value (Bldg) | | | | 102,900 | | |
| VISIT/ CHANGE HISTORY | | | | | | | | | | | | | Appraised Ob (B) Value (Bldg) | | | | 2,400 | | |
| Date | ID | Cd. | Purpose/Result | | | | | | | | | | | | Appraised Land Value (Bldg) | | | | 163,400 |
| 05-08-2019 | JW | 41 | Hearing No Cng | | | | | | | | | | | | Special Land Value | | | | 0 |
| 12-31-2018 | VIS | 0R | Reviewed | | | | | | | | | | | | Total Appraised Parcel Value | | | | 1,103,600 |
| 04-17-2018 | SWG | 02 | Call Back | | | | | | | | | | | | Total Appraised Parcel Value | | | | 1,103,600 |
| 11-19-2015 | KL | 0P | Permit Activity | | | | | | | | | | | | Total Appraised Parcel Value | | | | 1,103,600 |
| 05-03-2013 | AO | 41 | Hearing No Cng | | | | | | | | | | | | Total Appraised Parcel Value | | | | 1,103,600 |
| 01-08-2013 | VGS | 91 | Com Review/Reconciliatio | | | | | | | | | | | | Total Appraised Parcel Value | | | | 1,103,600 |
| 04-27-2009 | DM | 00 | Measured & Listed | | | | | | | | | | | | Total Appraised Parcel Value | | | | 1,103,600 |
| 03-10-1999 | MFL | 0 | | | | | | | | | | | | | Total Appraised Parcel Value | | | | 1,103,600 |
| 01-27-1999 | JLT | 0H | Info at Door | | | | | | | | | | | | Total Appraised Parcel Value | | | | 1,103,600 |
| | | | B1 to B1 Support Area 4,300 SF 01 to 01 Small Manufacturing 12,925 SF 01 to 01 Multi-Use Office 340 SF 04 to 04 Support Area 1,232 SF 02 to 02 Small Manufacturing 6,463 SF 02 to 02 Multi-Use Office 6,462 SF 04 to 04 Support Area 352 SF F=NOSP/OWNS PROPTY ACROSS EDDY ST | | | | | | | | | | | | | | | | |

| BUILDING PERMIT RECORD | | | | | | | | | | | | | Spec Use | | Spec Calc | |
|------------------------|------------|------|--------------|---------|------------|------|-----------|--|--|--|--|--|---|--|-----------|--|
| Permit Id | Issue Date | Type | Description | Amount | Insp Date | Pct. | Date Comp | | | | | | Comments | | | |
| BLDG-19-2218 | 12-02-2019 | BLDG | Bldg | 25,651 | | 100 | | | | | | | remove pea stone through industrial vacuum contractor; furnish and install new 1.5" iso and furnish and install new carlisle 60 mil. tpo me | | | |
| 98949 | 03-22-2018 | ELEC | Electric | 20,000 | | 100 | | | | | | | Yearly Maintenance permit January 2018 - December 2018 | | | |
| 13965 | 04-14-2015 | CAL | Com Alterati | 152,526 | 11-19-2015 | 100 | | | | | | | REMOVE TAR & GRAVEL ROOFING | | | |
| 0490 | 08-28-2008 | BLDG | Bldg | 165,000 | | 100 | | | | | | | NEW ROOF | | | |

| LAND LINE VALUATION SECTION | | | | | | | | | | | | | | Spec Use | Spec Calc | | | | | |
|-----------------------------|-------------------|-----|--------|----|--------|-------|------------|------------|------------------------|-----|--------|------|-------|----------|------------|-----------------|------------------|-----------|----------|---------|
| Use | Description | Zon | LdTyp | D | Fronta | Depth | Land Units | Unit Price | Sz.A. | S I | I F | N H | Adj. | C F | Notes- Adj | Special Pricing | S AdjFa | Adj. Unit | Land Val | |
| 300 | Industrial Mdl 96 | | Buildi | 10 | | | 16,824 SF | 10.34 | 1.00 | I | 1.0000 | 2214 | 0.940 | 1.00 | | | 1.0000 | 9.72 | 163,400 | |
| Total Card Land Units | | | | | | | 0 | AC | Parcel Total Land Area | | | | | | | 0 | Total Land Value | | | 163,400 |

| CONSTRUCTION DETAIL | | | CONSTRUCTION DETAIL (CONTINUE) | | | Building Name | | |
|---------------------|-------|-------------------|--------------------------------|----|-------------|---------------|--|--|
| Element | Cd | Description | Element | Cd | Description | | | |
| Style: | 40 | Industrial | | | | | | |
| Model: | 96 | Ind/Comm | | | | | | |
| Grade: | 09 | C+ | | | | | | |
| Stories: | 4 | | | | | | | |
| Occupancy: | 1.00 | | | | | | | |
| Exterior Wall 1: | 19 | Brick | | | | | | |
| Exterior Wall 2: | | | | | | | | |
| Roof Struct: | 01 | Flat | | | | | | |
| Roof Cover: | 04 | Tar + Gravel | | | | | | |
| Interior Wall 1: | 05 | Drywall | | | | | | |
| Interior Wall 2: | | | | | | | | |
| Interior Floor 1 | 14 | Carpet | | | | | | |
| Interior Floor 2 | | | | | | | | |
| Heating Fuel: | 03 | Oil | | | | | | |
| Heating Type: | 04 | Forced Air | | | | | | |
| AC Type: | 03 | Central | | | | | | |
| CLT Use | 082 | Multi-Use Offi | | | | | | |
| Bldg Use: | 300 | Industrial Mdl 96 | | | | | | |
| Ttl Rooms: | | | | | | | | |
| Ttl Bedrms: | | | | | | | | |
| Ttl Baths: | | | | | | | | |
| Ttl Half Baths: | | | | | | | | |
| Ttl Xtra Fix: | | | | | | | | |
| Heat/AC: | 01 | Heat/Ac Pkgs | | | | | | |
| Frame Type: | 03 | Masonry | | | | | | |
| Baths/Plumbing | 02 | Average | | | | | | |
| Ceiling/Wall: | 08 | Average | | | | | | |
| Rooms/Prtns: | 02 | Average | | | | | | |
| Wall Height: | 12.00 | | | | | | | |
| % Conn Wall: | | | | | | | | |
| Ist Floor Use: | | | | | | | | |

| MIXED USE | | |
|-----------|-------------------|------------|
| Code | Description | Percentage |
| 300 | Industrial Mdl 96 | 100 |
| | | 0 |
| | | 0 |

| COST / MARKET VALUATION | | |
|--------------------------|--|-----------|
| Adj Base Rate | | 55.31 |
| Net Other Adjustment | | 61,011 |
| RCN | | 2,319,106 |
| Year Built | | 1925 |
| Depreciation Code | | A |
| Remodel Rating | | |
| Year Remodeled | | |
| Dep % | | 42 |
| Functional Obsol | | 10 |
| External Obsol | | 12 |
| Cost Trend Factor | | 1.000 |
| SpCond | | |
| % Complete | | |
| Overall % Cond | | 36 |
| RCNLD | | 834,900 |
| Dep % Ovr | | |
| Dep Ovr Comment | | |
| Misc Imp Ovr | | |
| Misc Imp Ovr Comment | | |
| Cost to Cure Ovr | | |
| Cost to Cure Ovr Comment | | |

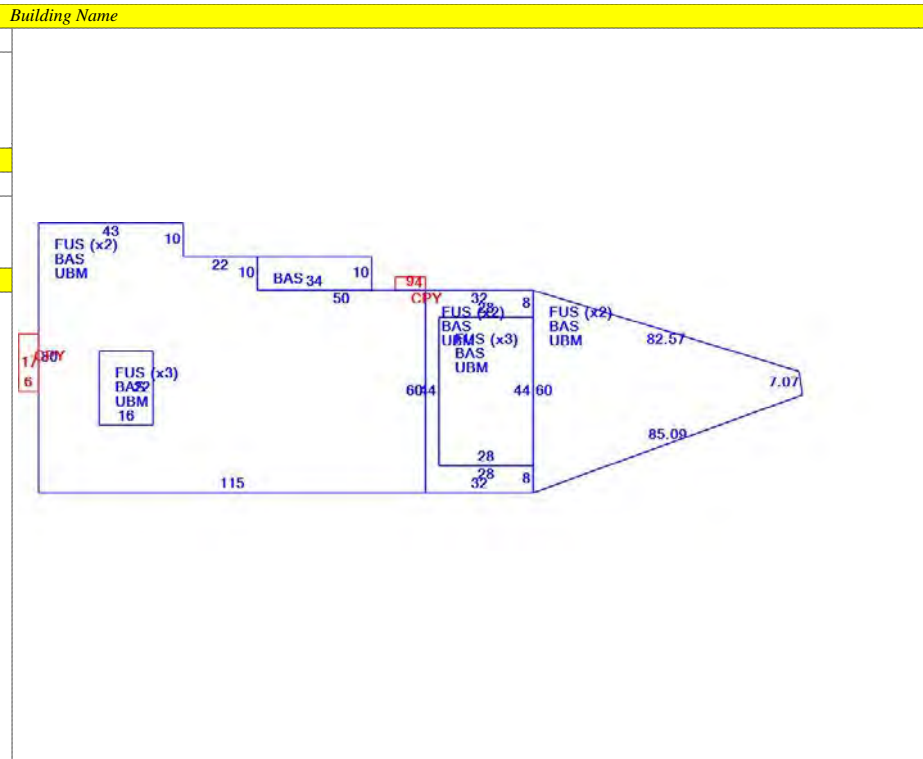

| OB - OUTBUILDING & YARD ITEMS(L) / XF - BUILDING EXTRA FEATURES(B) | | | | | | | | | | | | |
|--|----------------|-----|--------------|-----|--------|-----------|--------|-------|-------|-----|-----|-------------|
| Code | Description | Sub | Sub Descript | L/B | Units | Unit Pric | Yr Blt | Grade | Dp Rt | Cnd | %Cn | Appr. Value |
| FN1 | Fence, Chain | 4 | 4 ft | L | 132 | 11.00 | 1966 | 2 | 0.00 | A | 50 | 700 |
| RW1 | Ret Wall CB | | | L | 324 | 1.50 | 1966 | | 0.00 | A | 100 | 500 |
| ELV2 | Pass per stop | | | B | 3 | 25000.00 | 1976 | | 1.00 | A | 36 | 27,000 |
| SPR1 | Sprinklers-W | | | B | 53,624 | 2.70 | 1976 | | 1.00 | A | 36 | 52,100 |
| ELV1 | Freight per st | | | B | 4 | 16500.00 | 1976 | | 1.00 | A | 36 | 23,800 |
| CNP | Canopy | NL | No Lites | L | 70 | 19.00 | | 2 | 0.00 | A | 50 | 700 |
| CNP | Canopy | NL | No Lites | L | 48 | 19.00 | | 2 | 0.00 | A | 50 | 500 |

| BUILDING SUB-AREA SUMMARY SECTION | | | | | | | |
|-----------------------------------|----------------------|-------------|------------|----------|-----------|---------------|--|
| Code | Description | Living Area | Floor Area | Eff Area | Unit Cost | Undeprc Value | |
| BAS | First Floor | 13,257 | 13,257 | 13,257 | 59.73 | 791,904 | |
| CPY | Canopy | 0 | 138 | 28 | 12.12 | 1,673 | |
| FUS | Finished Upper Story | 27,417 | 27,417 | 21,934 | 47.79 | 1,310,223 | |
| UBM | Basement | 0 | 12,917 | 2,583 | 11.95 | 154,295 | |
| Ttl Gross Liv / Lease Area | | 40,674 | 53,729 | 37,802 | | 2,258,095 | |



Location **1144 EDDY ST**
 Vision ID **36879**

Map ID **57//291//**

Par. Name

Use **300** Status **A**

Account **05702910000**

Bldg **1** of **1**

Sec # **1** of **1**

Card # **2** of **2**

Print Date **9/3/2021 11:10:41 AM**

| CURRENT OWNER | | | | TOPO | UTILITIES | STRT / ROAD | LOCATION | CURRENT ASSESSMENT | | | | | |
|--------------------------|--|--|--|---|--------------|---------------|--|--------------------|------|------------------|------------------|--|--|
| FEDERAL PRODUCTS CORP | | | | 1 Level | 1 All Public | 1 Paved W/C-S | 4 Major Strip | Description | Code | Appraised | Assessed | | |
| | | | | | | | | INDL BLDG | 0700 | 940,200 | 940,200 | | |
| | | | | | | | | INDL LAND | 0700 | 163,400 | 163,400 | | |
| SUPPLEMENTAL DATA | | | | | | | | | | | | | |
| 1144 EDDY ST | | | | Other ID: 057176.000 | | | CLTLocCo 4 | | | | | | |
| PROVIDENCE RI 02905 | | | | Census FileAct ResPct CLTKeyN 2210 Status | | | MultiParO SC Revw City NHoo Num Units Region 3 | | | | | | |
| | | | | GIS ID 05702910000 | | | Assoc Pid# | | | | | | |
| | | | | | | | | Total | | 1,103,600 | 1,103,600 | City of Providence Com. Property Record | |

| RECORD OF OWNERSHIP | | | | | | | BK-VOL/PAGE | SALE DATE | Q/U | VI | SALE PRICE | VC | PREVIOUS ASSESSMENTS (HISTORY) | | | | | | | | | |
|---------------------|--|--|--|--|--|--|-------------|-----------|-----|----|------------|----|--------------------------------|--------------|------|------------------|--------------|------|------------------|--------------|------|------------------|
| | | | | | | | | | | | | | | Year | Code | Assessed | Year | Code | Assessed | Year | Code | Assessed |
| | | | | | | | | | | | | | | 2021 | 0700 | 940,200 | 2020 | 0700 | 940,200 | 2019 | 0700 | 937,700 |
| | | | | | | | | | | | | | | | 0700 | 163,400 | | 0700 | 163,400 | | 0700 | 2,400 |
| | | | | | | | | | | | | | | Total | | 1,103,600 | Total | | 1,103,600 | Total | | 1,103,500 |

| ASSESSING NEIGHBORHOOD | | | | NOTES : Building Name: | | | | | | | | | | | |
|------------------------|----|-----------|----------------|---|--|--|--|--|--|--|--|--|--|--|--|
| NBHD/SUB | | NBHD Name | | | | | | | | | | | | | |
| 0001 | | | | | | | | | | | | | | | |
| VISIT/ CHANGE HISTORY | | | | APPRAISED VALUE SUMMARY | | | | | | | | | | | |
| Date | ID | Cd. | Purpose/Result | Appraised Bldg. Value (Card) 834,900 Appraised Xf (B) Value (Bldg) 102,900 Appraised Ob (B) Value (Bldg) 2,400 Appraised Land Value (Bldg) 163,400 Special Land Value 0 Total Appraised Parcel Value 1,103,600 | | | | | | | | | | | |
| | | | | Total Appraised Parcel Value 1,103,600 | | | | | | | | | | | |
| | | | | | | | | | | | | | | | |

| BUILDING PERMIT RECORD | | | | | | | | | | | | | |
|------------------------|------------|------|-------------|--------|-----------|------|-----------|----------|--|--|--|--|--|
| Permit Id | Issue Date | Type | Description | Amount | Insp Date | Pct. | Date Comp | Comments | | | | | |
| | | | | | | | | | | | | | |

| LAND LINE VALUATION SECTION | | | | | | | | | | | | | | Spec Use | Spec Calc | | | | |
|------------------------------|-------------|-----|-------|---|--------|-------|-------------------------------|------------|-------|-----|-----|-----|------|-------------------------|------------|-----------------|---------|-----------|----------|
| Use | Description | Zon | LdTyp | D | Fronta | Depth | Land Units | Unit Price | Sz.A. | S I | I F | N H | Adj. | C F | Notes- Adj | Special Pricing | S AdjFa | Adj. Unit | Land Val |
| | | | | | | | | | | | | | | | | | | | |
| Total Card Land Units | | | | | | | Parcel Total Land Area | | | | | | | Total Land Value | | | | | |

PAGE INTENTIONALLY LEFT BLANK

File Edit Document View Tools Settings ?

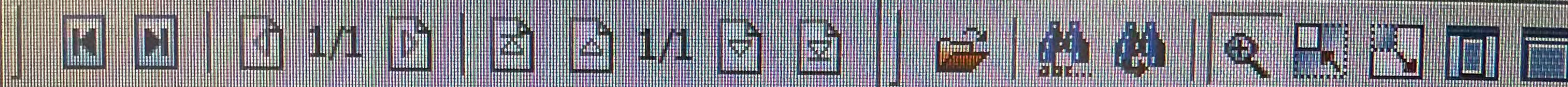

| Plat | Lot | Street | Date |
|------|-----|--------|------|
| 57 | 291 | Eddy | |

{ Transferred from Plat 54 Lot 797 }
{ Frank E. Farnham }

Federal Products Corporation
Laredo Realty Operators, Inc.
Federal Products Corporation (D.B. 1140/270)

APPROX
JAN '44
L.S.S.
12/6/66

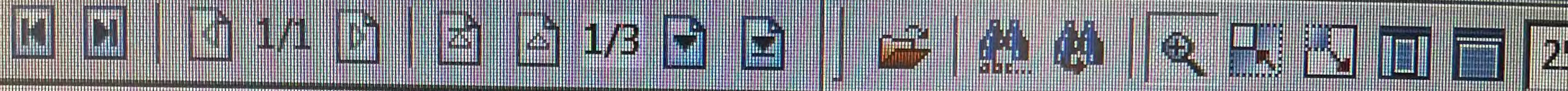

GRANTOR

DEC 1 2011

DEED BOOK 662 PAGE 378

Merry L. Aldrich & Charles J. Aldrich

GRANTEE

230 Hope St.
Frank W. Johnson

PLAT

LOT

54 797, 798, 799, 800.

DATE
8/30/11

Consideration

Stamp

\$ 100.00

\$ 5.00

ASSESSORS' VALUATION

700

MORTGAGE

MORT. BOOK

PAGE

Remarks

Frank W. Johnson

File Edit Document View Tools Settings ?

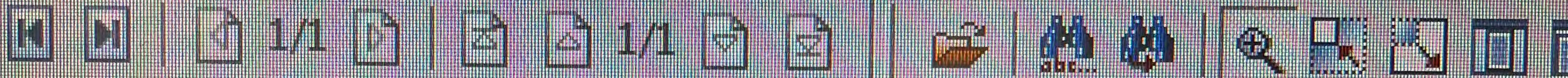

GRANTOR

Frank C. Farnham

JAN 11 1943

D.B. 855/320

GRANTEE

Federal Products Corporation

PLAT LOT

57 291

1144 E. 11th

Execution

8-6-43

Record-Time

8-10-43 11:41 A.M.

Consideration

10.00

STAMPS \$ 93.50

MORTGAGE

N. B.

WARRANTY

QUIT CLAIM

S. & S.

MTGEE.

TAX

41

Remarks

Subject to lease from grantor to grantee dated 10-8-40 in D.B. 844/308

PAGE INTENTIONALLY LEFT BLANK



PROVIDENCE FIRE DEPARTMENT

DIVISION OF FIRE PREVENTION

209 Fountain Street

Providence, Rhode Island 02903-3255

(401) 421-8290

ALFRED F. BERTONCINI
CHIEF OF DEPARTMENT

PAUL M. HEALY
FIRE MARSHAL

October 14, 1993

George Raposa
Piping Systems, Inc.
32 Mill St (Route 79)
P. O. Box 409
Assonet, MA 02702

Plan # 253

Referenced: 1144 EDDY STREET - FEDERAL PRODUCTS
ABOVE GROUND STORAGE TANK

Gentlemen:

The plans as submitted for the above referenced property appear to be in compliance with Chapter 23-28.21 and related Chapters of the Rhode Island Fire Safety Code.

This letter of plan review may not be used for the purpose of obtaining a building permit. Only plans which have been stamped "APPROVED" and signed by the plan reviewer may be used for such a purpose.

Any violations of the Rhode Island Fire Safety Code which may have been overlooked in the course of this inspection are subject to correction under the provisions of the Rhode Island Fire Safety Code.

If you have any questions concerning this plan review, please contact me at (401) 421-8290.

Yours truly,

George D. Calise
Assistant Deputy State Fire Marshal

GDC/rm
xc: Department of Inspection & Standards

PAGE INTENTIONALLY LEFT BLANK

DEPARTMENT OF BUILDING INSPECTION

DATE May 29, 1958 PERMIT NO. 596
LOCATION 1114 Eddy Street
WARD 10 PLAT 57 LOT 291
OWNER Laredef Realty Operators, Inc.
ARCHITECT
BUILDER Owner
MATERIAL Brick
NATURE OF WORK Replace existing plate glass window with glass
NO. OF BLDGS. 1 block, Caulk up window frames. Point
NO. OF STORIES 1 up brick work where necessary.
TO BE USED FOR Manufacturing Precision Instruments
NO. OF FAMILIES
FIRE DISTRICT 1

Federal Products
DEPARTMENT OF BUILDING INSPECTION

DATE 7/29/63 PERMIT NO. 815
LOCATION 1144 Eddy St.
WARD 10 PLAT 57 LOT 291
OWNER Federal Products Corp
ARCHITECT
BUILDER Eastern Const.
MATERIAL Brick
NATURE OF WORK Exterior repairs to exist. concrete columns
NO. OF BLDGS. 1 & sills
NO. OF STORIES 3
TO BE USED FOR Mfg. Precision instruments
NO. OF FAMILIES
FIRE DISTRICT 1 2500.00

DEPARTMENT OF BUILDING INSPECTION

DATE July 29, 1965 PERMIT NO. 844
LOCATION 1144 Eddy Street
WARD 10 PLAT 57 LOT 291
OWNER Federal Re Products
ARCHITECT Bowerman Bros. Inc.
BUILDER " " "
MATERIAL brick
NATURE OF WORK exterior and interior alterations
NO. OF BLDGS. 1
NO. OF STORIES 3
TO BE USED FOR manufacturing (precision instruments)
NO. OF FAMILIES
FIRE DISTRICT 2
Estimated Cost: \$2800.

DEPARTMENT OF BUILDING INSPECTION

DATE May 1, 1969 PERMIT NO. 217
LOCATION 1144 Eddy
WARD 10 PLAT 57 LOT 291
OWNER Federal Products
ARCHITECT
BUILDER Bowerman Bros.
MATERIAL reinforced conc.
NATURE OF WORK remove existing windows on 1st floor, block
NO. OF BLDGS. 1/up opening with glass block, install 2-
NO. OF STORIES 3/ 10" x 24" awning type alum. windows in
TO BE USED FOR mfg./each bay, no change in lintels
NO. OF FAMILIES 1 \$6,000
FIRE DISTRICT

DEPARTMENT OF INSPECTION & STANDARDS

| | | | |
|-----------------|---|------------|---------|
| DATE | Oct. 24, 1984 | PERMIT NO. | 337 |
| LOCATION | 1144 Eddy St. | | |
| WARD | 10 | PLAT | 57 |
| OWNER | Federal Products | LOT | 291 |
| ARCHITECT | | | |
| BUILDER | A & D Construction | | |
| MATERIAL | | | |
| NATURE OF WORK | Exterior cleaning of masonry sandblasting & | | |
| NO. OF BLDGS. | water blasting | | |
| NO. OF STORIES | 3 | | |
| TO BE USED FOR | Mfg. | | |
| NO. OF FAMILIES | | | |
| FIRE DISTRICT | 2 | | \$8,000 |

DEPARTMENT OF INSPECTION & STANDARDS

| | | | |
|------------------------|--|-------------------|----------------|
| DATE | 10/25/93 | PERMIT NO. | # 738 |
| LOCATION | 1144 Eddy ST | | |
| WARD | W-10 | PLAT | |
| OWNER | Federal Products | 57 | LOT 291 |
| ARCHITECT | | | |
| BUILDER | Piping systems, Inc | | |
| MATERIAL | | | |
| NATURE OF WORK | Erect concrete Pad for fuel storage tank | | |
| NO. OF BLDGS. | | | |
| NO. OF STORIES | | | |
| TO BE USED FOR | Mfg | | |
| NO. OF FAMILIES | | | |
| FIRE DISTRICT | 2nd | | |

\$600

DEPARTMENT OF BUILDING INSPECTION

Date 6/19/2003
Location - 1144 Eddy Street
Ward - 10 Plat - 57 Lot - 291
Owner - Richard Tardiff
Architect
Builder - M. Weisman Roofing Co. Inc.
Material - 3B
Nature of Work - remove existing roofs replace
No. of Bldgs.
No. of Stories - 1
To Be Used For - MFG
No. of Families
Fire District

\$10,000.00

DEPARTMENT OF INSPECTION & STANDARDS

Date 8/29/08 Permit No. 489
Location 1144 Eddy St
Ward Plat 57 Lot 291
Owner Mahr Federal Inc
Architect
Builder Chaffee Indust Roofing
Material 3b
Nature of Work remove tar & gravel roofing install new
No. of Bldgs. TPO roofing system appx 350 squares
No. of Stories 1
To Be Used For mfg
No. of Families
Fire District

\$ 165,000.00



PROVIDENCE A CITY THAT WORKS

POST THIS CARD SO IT IS VISIBLE FROM THE STREET BUILDING PERMIT



| | |
|--|--|
| THIS IS TO CERTIFY THAT RI CONTRACTOR | NAME: LICENSE TYPE: COMPANY: BCRB: 30581 IF PROPERTY OWNER, INDICATE HERE: |
| IS PERMITTED TO PERFORM THE FOLLOWING SCOPE OF WORK ADDITIONAL REMARKS | PERMIT #: 14790 DATE: 8/18/2011 4-15-2011 NUMERICAL CODE: 28 Erect temporary tent 40x80, 20x30 on 8/18/2011-8/19/2011.Bsath - 8/15/2011 10:26:07 AM |
| AT SITE LOCATION | PLAT - LOT - UNIT: 057-0291-0000 AREA: 16824 ZONING: BUILDING CLASSIFICATION: |
| OWNER/AGENCY | ADDRESS: 1144 Eddy St Providence, RI 02905 NAME: ADDRESS: |

Building Use(s) (Number of Dwelling Units:)
Zoning Use(s)

Provided that the person accepting this Permit shall in every respect confirm to the terms of the application on file in this office and to the provisions of the Statutes and Ordinances relating to the Zoning, Construction, Alteration, and Maintenance of Buildings in the municipality and shall begin work on said building by (within SIX MONTHS from the date of issuance of this permit) hereof and prosecute the work thereon to a speedy completion.
Any person who shall violate any of the Statutes and Ordinances relating to Zoning, Construction, Alteration, and Maintenance in the municipality shall be punished by penalties imposed by the State Building Code and Local Zoning Ordinances.

NOTE: A copy of this card must be presented when applying for an Electrical, Mechanical, and/or Plumbing permit. TO SCHEDULE INSPECTIONS CALL 401-680-5451

BUILDING OFFICIAL

Work shall not proceed until the inspector has approved the various stages of construction.

| | | | |
|-----------------------|-----------|-----------------------|-----------|
| Stage of Construction | Signature | Stage of Construction | Signature |
| 1. _____ | _____ | 1. _____ | _____ |
| 2. _____ | _____ | 2. _____ | _____ |
| 3. _____ | _____ | 3. _____ | _____ |

28



PROVIDENCE A CITY THAT WORKS

POST THIS CARD SO IT IS VISIBLE FROM THE STREET BUILDING PERMIT



| | | |
|---|---|---|
| THIS IS TO CERTIFY THAT RI CONTRACTOR | NAME: Steven H. Chaffee COMPANY: BCRB: 2R IF PROPERTY OWNER, INDICATE HERE: | PERMIT #: <u>4018</u> DATE: <u>4-14-2015</u> NUMERICAL CODE: 28 |
| IS PERMITTED TO PERFORM THE FOLLOWING SCOPE OF WORK | 1144 Eddy St Commercial B2015-12965 Steven H. Chaffee Chaffee Industrial Roofing 401-438-1160 Remove tar an gravel roofing, install and replace new TPO system approximately 120 squares. call 401-680-5355 to schedule an inspection. | |
| ADDITIONAL REMARKS | | |
| AT SITE LOCATION | ADDRESS: 1144 Eddy St Providence, RI 02905 | |
| OWNER/AGENCY | NAME: Federal Products Corp ADDRESS: 1144 EDDY ST | |

PLAT - LOT - UNIT: 057-0291-0000
 AREA: 16824
 ZONING:
 BUILDING CLASSIFICATION: 3B

Building Use(s) (Number of Dwelling Units:)

Zoning Use(s)
manufacture

Provided that the person accepting this Permit shall in every respect confirm to the terms of the application on file in this office and to the provisions of the Statutes and Ordinances relating to the Zoning, Construction, Alteration, and Maintenance of Buildings in the municipality and shall begin work on said building by (within SIX MONTHS from the date of issuance of this permit) hereof and prosecute the work thereon to a speedy Completion.
 Any person who shall violate any of the Statutes and Ordinances relating to Zoning, Construction, Alteration, and Maintenance in the municipality shall be punished by penalties imposed by the State Building Code and Local Zoning Ordinances.

NOTE: A copy of this card must be presented when applying for an Electrical, Mechanical, and/or Plumbing permit.
TO SCHEDULE INSPECTIONS CALL 401-680-5451

BUILDING OFFICIAL

Work shall not proceed until the inspector has approved the various stages of construction.

| Stage of Construction | Signature | Stage of Construction | Signature |
|-----------------------|-----------|-----------------------|-----------|
| 1. _____ | _____ | 1. _____ | _____ |
| 2. _____ | _____ | 2. _____ | _____ |
| 3. _____ | _____ | 3. _____ | _____ |

28



PROVIDENCE A CITY THAT WORKS

POST THIS CARD SO IT IS VISIBLE FROM THE STREET BUILDING PERMIT



| | | |
|--|---|--|
| THIS IS TO CERTIFY THAT RI CONTRACTOR | NAME: JAMES QUINN LICENSE TYPE: Commercial COMPANY: JAD INC/DBA SIGNS BY TOMORROW BCRB: 35970 IF PROPERTY OWNER, INDICATE HERE: | PERMIT #: 91465 DATE: December 07, 2017 NUMERICAL CODE: 28 |
| IS PERMITTED TO PERFORM THE FOLLOWING SCOPE OF WORK | Install a 48" x 96" non-illuminated sign facing north, an identical one facing south and replace the existing sign on the front of the building with one that is approximately half the size at 72" x 112". This sign would be aluminum and also non-illuminated. | |
| ADDITIONAL REMARKS | | |
| AT SITE LOCATION | ADDRESS: 1144 Eddy St Providence, RI 02905 PLAT - LOT - UNIT: 057-0291-0000 AREA: 16824 ZONING: HD, M-1 BUILDING CLASSIFICATION: Type 3B Ext. walls are Noncombustible Not protected USE/OCCUPANCY: MFG | |
| OWNER/AGENCY | NAME: Federal Products Corp ADDRESS: 1144 EDDY ST PROVIDENCE, RI | |

Provided that the person accepting this Permit shall in every respect confirm to the terms of the application on file in this office and to the provisions of the Statutes and Ordinances relating to the Zoning, Construction, Alteration, and Maintenance of Buildings in the municipality and shall begin work on said building by (within SIX MONTHS from the date of issuance of this permit) hereof and prosecute the work thereon to a speedy completion.
 Any person who shall violate any of the Statutes and Ordinances relating to Zoning, Construction, Alteration, and Maintenance in the municipality shall be punished by penalties imposed by the State Building Code and Local Zoning Ordinances.

NOTE: A copy of this card must be presented when applying for an Electrical, Mechanical, and/or Plumbing permit. TO SCHEDULE INSPECTIONS CALL 401-680-5355

David Bar...

BUILDING OFFICIAL

Work shall not proceed until the inspector has approved the various stages of construction.

Stage of Construction _____ Signature _____
 1. _____ Stage of Construction _____ Signature _____

28



PROVIDENCE A CITY THAT WORKS

POST THIS CARD SO IT IS VISIBLE FROM THE STREET BUILDING PERMIT



THIS IS TO CERTIFY THAT
RI CONTRACTOR

NAME: STEVEN H CHAFFEE LICENSE TYPE: Commercial Roofer
COMPANY: CHAFFEE INDUSTRIAL ROOFING
BCRB: 2
IF PROPERTY OWNER, INDICATE HERE:

PERMIT #: BLDG-19-2218
DATE: December 02, 2019
NUMERICAL CODE: 28

IS PERMITTED TO PERFORM THE
FOLLOWING SCOPE OF WORK

remove pea stone through industrial vacuum contractor, furnish and install new 1.5" iso and furnish and install new carlisle 60 mil. tpo mechanically fastened to manufacturer 20 year spec.

ADDITIONAL REMARKS

AT SITE LOCATION

ADDRESS: 1144 Eddy St
Providence, RI 02905

OWNER/AGENCY

NAME: Federal Products Corp
ADDRESS: 1144 EDDY ST
PROVIDENCE, RI

PLAT - LOT - UNIT: 057-0291-0000
AREA: 16824
ZONING: HD, M-1
BUILDING CLASSIFICATION:
USE/OCCUPANCY: MFG

Provided that the person accepting this Permit shall in every respect confirm to the terms of the application on file in this office and to the provisions of the Statutes and Ordinances relating to the Zoning, Construction, Alteration, and Maintenance of Buildings in the municipality and shall begin work on said building by (within SIX MONTHS from the date of issuance of this permit) hereof and prosecute the work thereon to a speedy completion.
Any person who shall violate any of the Statutes and Ordinances relating to Zoning, Construction, Alteration, and Maintenance in the municipality shall be punished by penalties imposed by the State Building Code and Local Zoning Ordinances.

NOTE: A copy of this card must be presented when applying for an Electrical, Mechanical, and/or Plumbing permit. TO SCHEDULE INSPECTIONS CALL 401-680-5451

BUILDING OFFICIAL

Work shall not proceed until the inspector has approved the various stages of construction.

| Stage of Construction | Signature | Stage of Construction | Signature |
|-----------------------|-----------|-----------------------|-----------|
| 1. _____ | _____ | _____ | _____ |
| 2. _____ | _____ | _____ | _____ |
| 3. _____ | _____ | _____ | _____ |

28

PAGE INTENTIONALLY LEFT BLANK

11-55

Eddy

Texas Co.

Inlet Sta. 2+60

End Sta. = 3+52.6

A.E. Co. M.H. Sta. =

Inlet Sta. = 4+26.5

Storm M.H. Sta. = 4+32.0



227.40
 453.90
 912.72

Case Sr.

$\frac{3162}{11}$

$\frac{3246}{6.6}$

$\frac{3727}{15}$

175A
 222

$\frac{3227}{5}$

Pro

Frank C. Farnham
1144 Eddy St

L.C. Gibbons Permit No. 3285-3
C. Smalley 6 Vit. Iron
June 22, 1928 Lip from curb
June 23, 1928 Cut at curb 10± Ft.

Reopened - Feb. 8, 1936
Closed - Feb. 8, 1936
J. Bradshaw - Add.
Reopened - Sept. 21, '38
Closed - Sept. 22, '38
P. Craft - Clear

Reopened June 15, 1928
closed - 1928
Cuddigan & L

added
to work

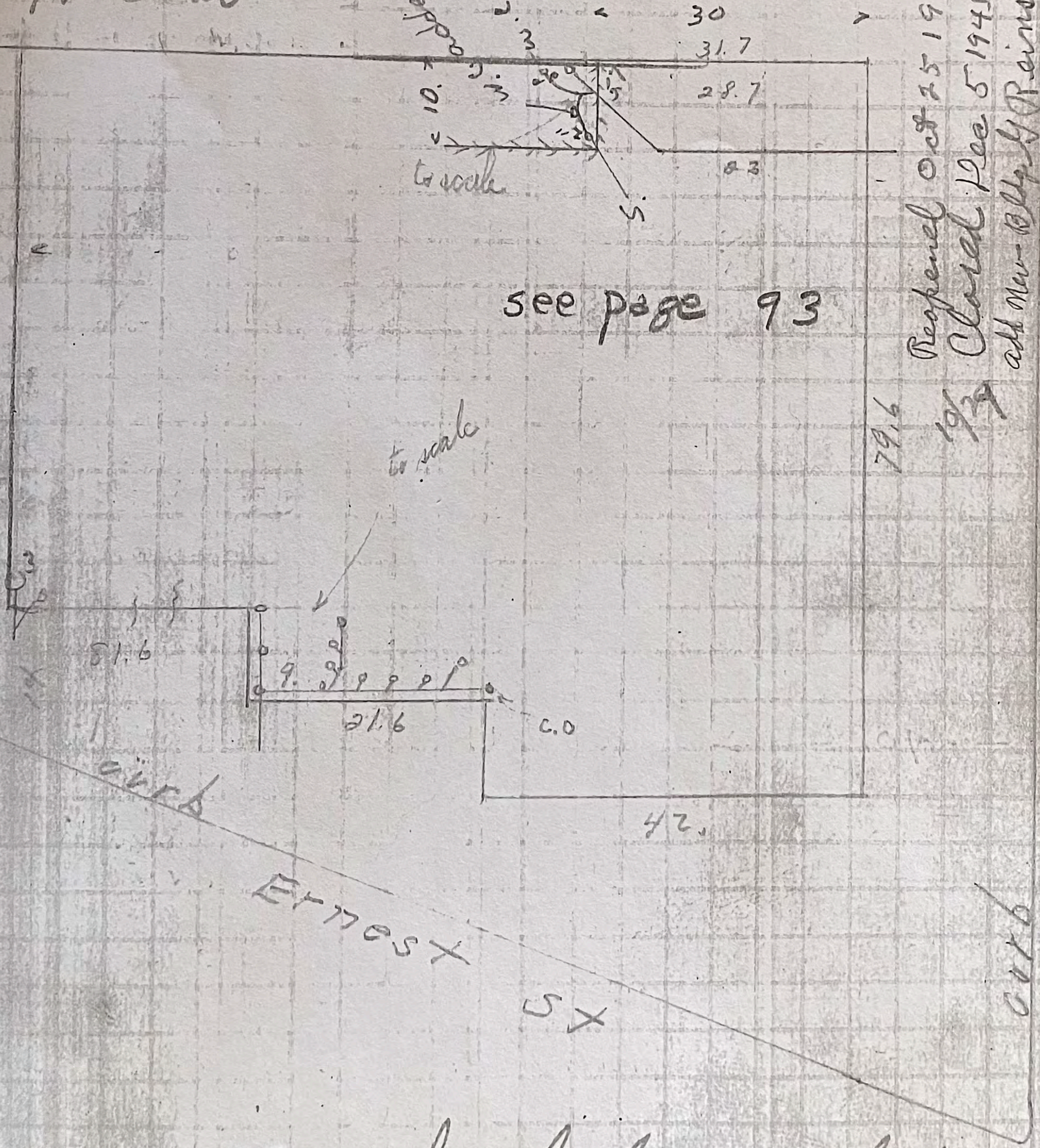

Reopened Oct 25 1945
Closed Dec 5 1945
add new 6 1/2\"/>

two sewer 90. south of manhole
Ernest St.

163
40 43

2630
39

29.3

7.3

77.5

Ernest St

New Addition

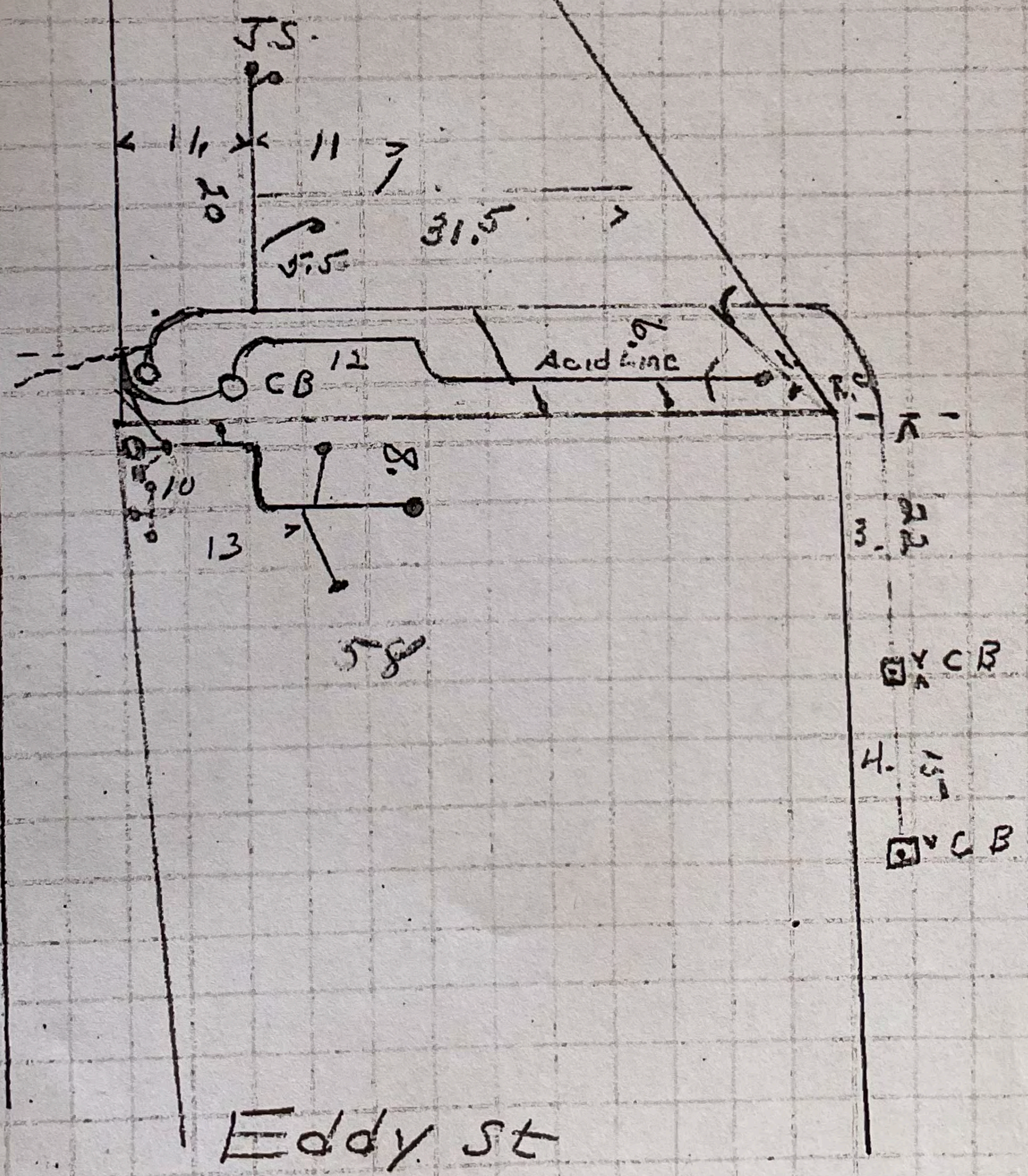

Eddy St

ATTACHMENT 5

S3977

1144 Eddy St

Providence, RI 02905

Inquiry Number: 6645822.3

September 02, 2021

Certified Sanborn® Map Report



6 Armstrong Road, 4th floor
Shelton, CT 06484
Toll Free: 800.352.0050
www.edrnet.com

Certified Sanborn® Map Report

09/02/21

Site Name:

S3977
1144 Eddy St
Providence, RI 02905
EDR Inquiry # 6645822.3

Client Name:

Sage Environmental, Inc.
172 Armistice Boulevard
Pawtucket, RI 02860
Contact: Elaine Cardillo



The Sanborn Library has been searched by EDR and maps covering the target property location as provided by Sage Environmental, Inc. were identified for the years listed below. The Sanborn Library is the largest, most complete collection of fire insurance maps. The collection includes maps from Sanborn, Bromley, Perris & Browne, Hopkins, Barlow, and others. Only Environmental Data Resources Inc. (EDR) is authorized to grant rights for commercial reproduction of maps by the Sanborn Library LLC, the copyright holder for the collection. Results can be authenticated by visiting www.edrnet.com/sanborn.

The Sanborn Library is continually enhanced with newly identified map archives. This report accesses all maps in the collection as of the day this report was generated.

Certified Sanborn Results:

Certification # CE81-463E-B478
PO # NA
Project S3977

Maps Provided:

1982
1977
1972
1956
1950
1921
1900



Sanborn® Library search results

Certification #: CE81-463E-B478

The Sanborn Library includes more than 1.2 million fire insurance maps from Sanborn, Bromley, Perris & Browne, Hopkins, Barlow and others which track historical property usage in approximately 12,000 American cities and towns. Collections searched:

- Library of Congress
- University Publications of America
- EDR Private Collection

The Sanborn Library LLC Since 1866™

Limited Permission To Make Copies

Sage Environmental, Inc. (the client) is permitted to make up to FIVE photocopies of this Sanborn Map transmittal and each fire insurance map accompanying this report solely for the limited use of its customer. No one other than the client is authorized to make copies. Upon request made directly to an EDR Account Executive, the client may be permitted to make a limited number of additional photocopies. This permission is conditioned upon compliance by the client, its customer and their agents with EDR's copyright policy; a copy of which is available upon request.

Disclaimer - Copyright and Trademark Notice

This Report contains certain information obtained from a variety of public and other sources reasonably available to Environmental Data Resources, Inc. It cannot be concluded from this Report that coverage information for the target and surrounding properties does not exist from other sources. NO WARRANTY EXPRESSED OR IMPLIED, IS MADE WHATSOEVER IN CONNECTION WITH THIS REPORT. ENVIRONMENTAL DATA RESOURCES, INC. SPECIFICALLY DISCLAIMS THE MAKING OF ANY SUCH WARRANTIES, INCLUDING WITHOUT LIMITATION, MERCHANTABILITY OR FITNESS FOR A PARTICULAR USE OR PURPOSE. ALL RISK IS ASSUMED BY THE USER. IN NO EVENT SHALL ENVIRONMENTAL DATA RESOURCES, INC. BE LIABLE TO ANYONE, WHETHER ARISING OUT OF ERRORS OR OMISSIONS, NEGLIGENCE, ACCIDENT OR ANY OTHER CAUSE, FOR ANY LOSS OF DAMAGE, INCLUDING, WITHOUT LIMITATION, SPECIAL, INCIDENTAL, CONSEQUENTIAL, OR EXEMPLARY DAMAGES. ANY LIABILITY ON THE PART OF ENVIRONMENTAL DATA RESOURCES, INC. IS STRICTLY LIMITED TO A REFUND OF THE AMOUNT PAID FOR THIS REPORT. Purchaser accepts this Report "AS IS". Any analyses, estimates, ratings, environmental risk levels or risk codes provided in this Report are provided for illustrative purposes only, and are not intended to provide, nor should they be interpreted as providing any facts regarding, or prediction or forecast of, any environmental risk for any property. Only a Phase I Environmental Site Assessment performed by an environmental professional can provide information regarding the environmental risk for any property. Additionally, the information provided in this Report is not to be construed as legal advice. Copyright 2021 by Environmental Data Resources, Inc. All rights reserved. Reproduction in any media or format, in whole or in part, of any report or map of Environmental Data Resources, Inc., or its affiliates, is prohibited without prior written permission.

EDR and its logos (including Sanborn and Sanborn Map) are trademarks of Environmental Data Resources, Inc. or its affiliates. All other trademarks used herein are the property of their respective owners.

Sanborn Sheet Key

This Certified Sanborn Map Report is based upon the following Sanborn Fire Insurance map sheets.



1982 Source Sheets

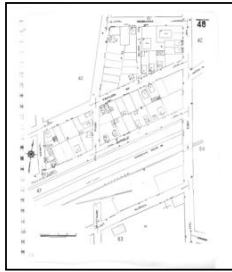

Volume 5, Sheet 48
1982

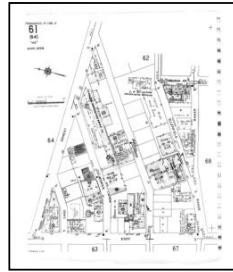

Volume 5, Sheet 61
1982



Volume 5, Sheet 63
1982

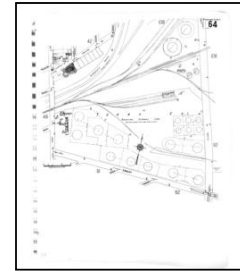

Volume 5, Sheet 64
1982

1977 Source Sheets



Volume 5, Sheet 48
1977

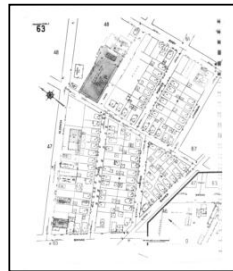

Volume 5, Sheet 63
1977

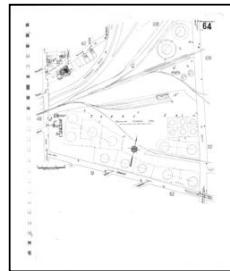

Volume 5, Sheet 64
1977

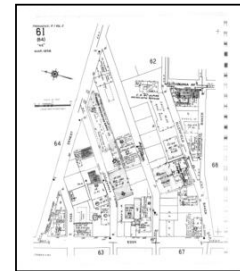

Volume 5, Sheet 61
1977

1972 Source Sheets

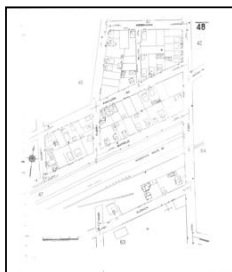

Volume 5, Sheet 48
1972

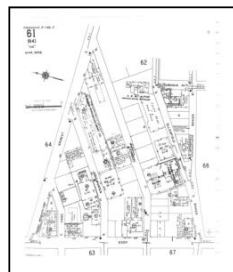

Volume 5, Sheet 61
1972



Volume 5, Sheet 63
1972

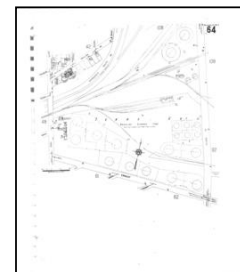

Volume 5, Sheet 64
1972

1956 Source Sheets



Volume 5, Sheet 48
1956

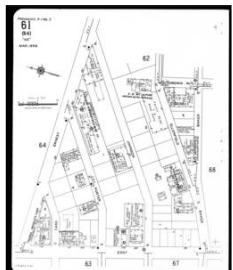

Volume 5, Sheet 61
1956



Volume 5, Sheet 63
1956

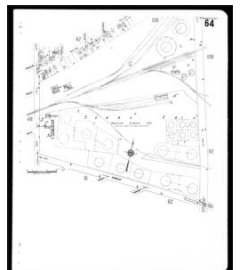

Volume 5, Sheet 64
1956

Sanborn Sheet Key

This Certified Sanborn Map Report is based upon the following Sanborn Fire Insurance map sheets.



1950 Source Sheets



Volume 5, Sheet 48
1950



Volume 5, Sheet 63
1950

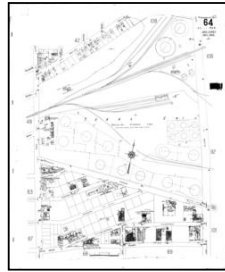

Volume 5, Sheet 64
1950

1921 Source Sheets

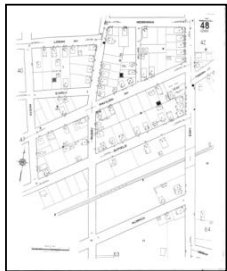

Volume 5, Sheet 48
1921



Volume 5, Sheet 63
1921

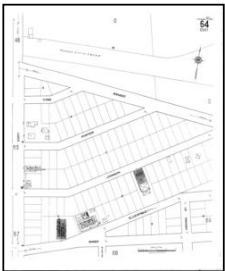

Volume 5, Sheet 64
1921

1900 Source Sheets



Volume 3, Sheet 247
1900



Volume 3, Sheet 248
1900

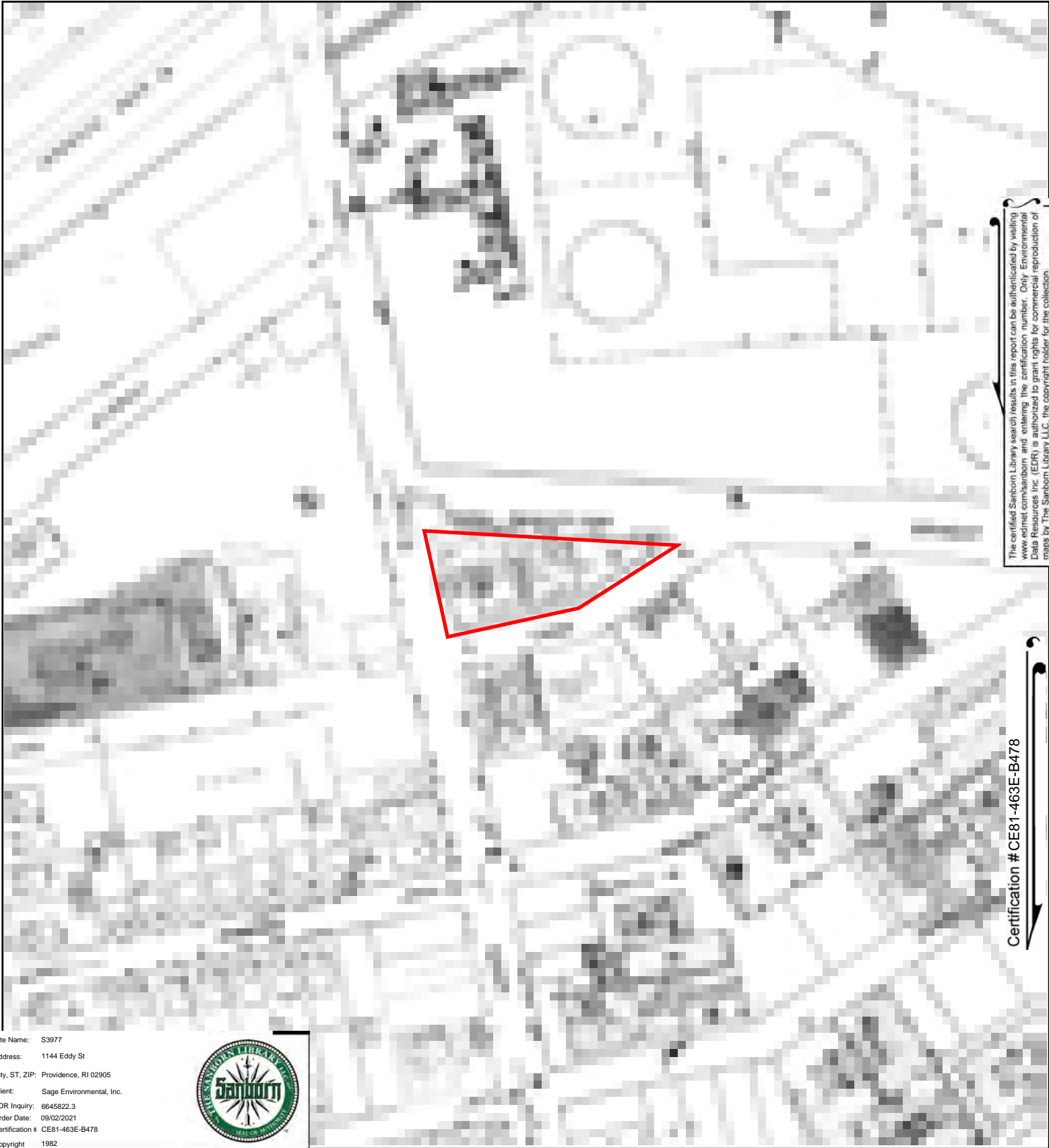

The certified Sanborn Library search results in this report can be authenticated by visiting www.edr.com/sanborn and entering the certification number. Only Environmental Data Resources Inc. (EDR) is authorized to grant rights for commercial reproduction of maps by The Sanborn Library LLC, the copyright holder for the collection.

Certification #CE81-463E-B478

Site Name: S3977
 Address: 1144 Eddy St
 City, ST, ZIP: Providence, RI 02905
 Client: Sage Environmental, Inc.
 EDR Inquiry: 6645822.3
 Order Date: 09/02/2021
 Certification #: CE81-463E-B478
 Copyright: 1982



This Certified Sanborn Map combines the following sheets. Outlined areas indicate map sheets within the collection.

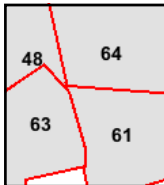

Volume 5, Sheet 64
 Volume 5, Sheet 63
 Volume 5, Sheet 61
 Volume 5, Sheet 48



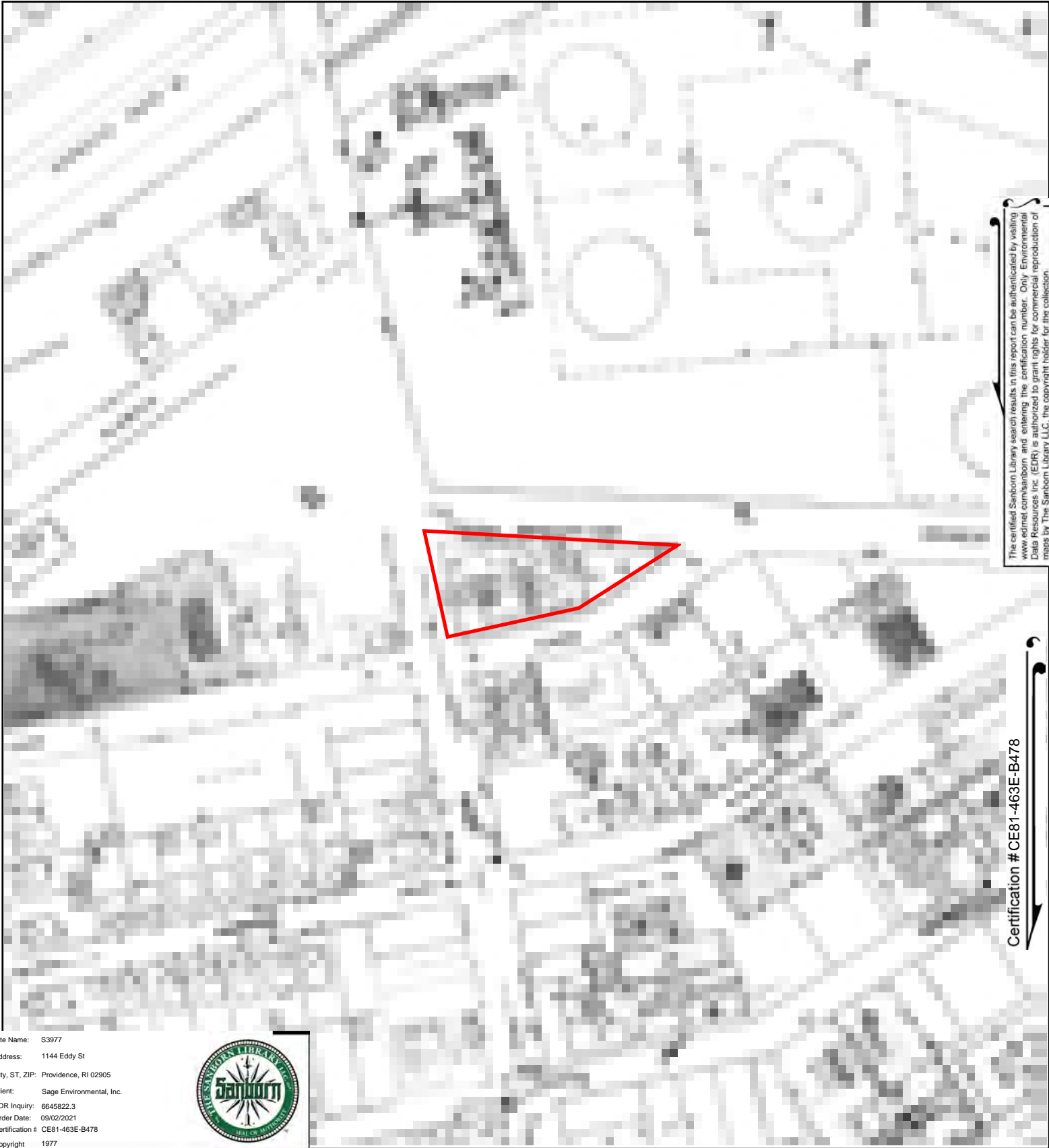

The certified Sanborn Library search results in this report can be authenticated by visiting www.edrnet.com/sanborn and entering the certification number. Only Environmental Data Resources Inc. (EDR) is authorized to grant rights for commercial reproduction of maps by The Sanborn Library LLC, the copyright holder for the collection.

Certification #CE81-463E-B478

Site Name: S3977
 Address: 1144 Eddy St
 City, ST, ZIP: Providence, RI 02905
 Client: Sage Environmental, Inc.
 EDR Inquiry: 6645822.3
 Order Date: 09/02/2021
 Certification # CE81-463E-B478
 Copyright 1977



This Certified Sanborn Map combines the following sheets.
 Outlined areas indicate map sheets within the collection.

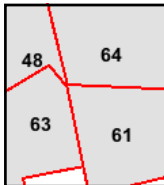
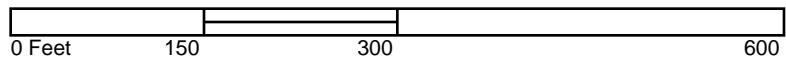

Volume 5, Sheet 61
 Volume 5, Sheet 64
 Volume 5, Sheet 63
 Volume 5, Sheet 48



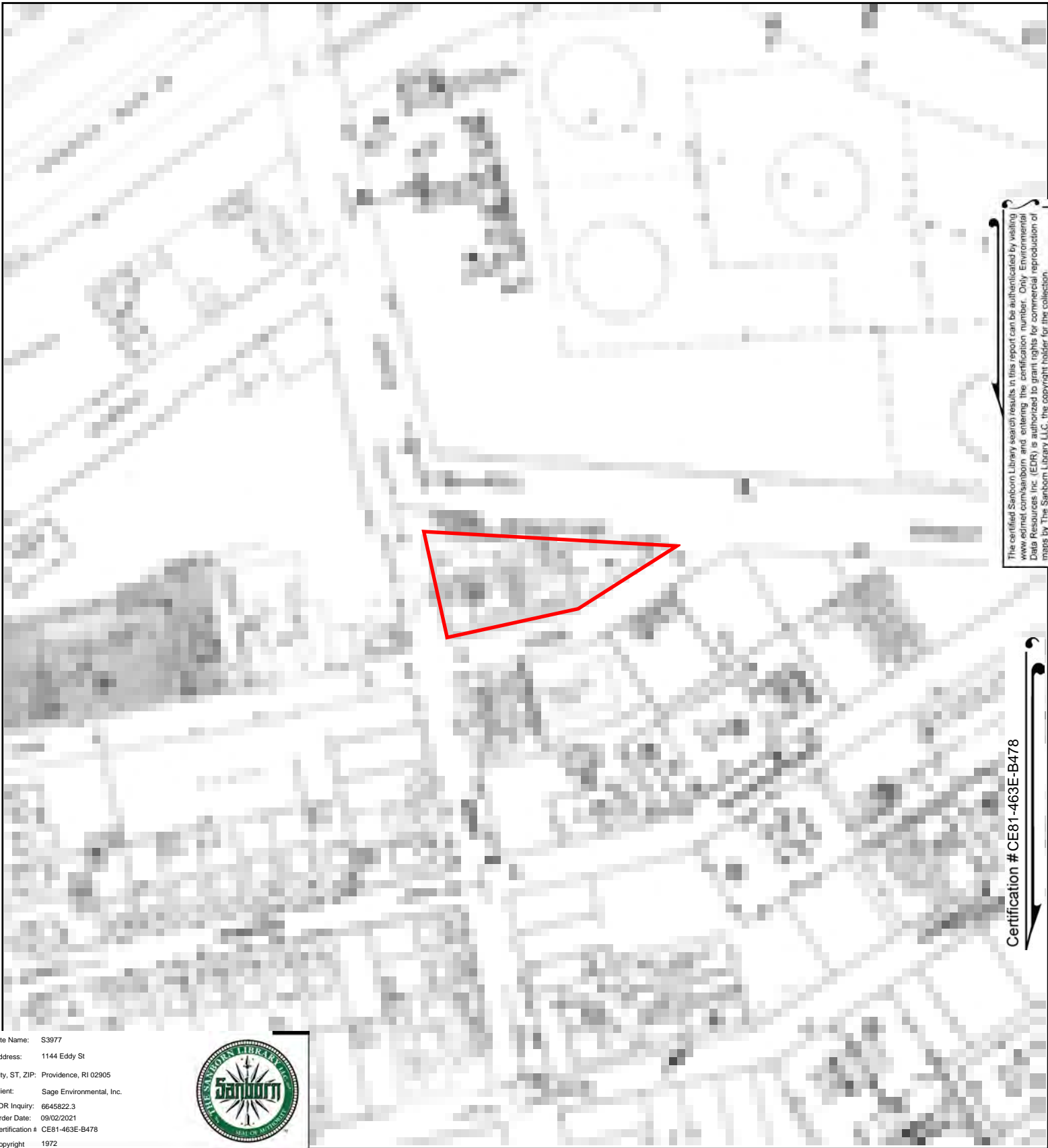

The certified Sanborn Library search results in this report can be authenticated by visiting www.edr.com/sanborn and entering the certification number. Only Environmental Data Resources Inc. (EDR) is authorized to grant rights for commercial reproduction of maps by The Sanborn Library LLC, the copyright holder for the collection.

Certification #CE81-463E-B478

Site Name: S3977
 Address: 1144 Eddy St
 City, ST, ZIP: Providence, RI 02905
 Client: Sage Environmental, Inc.
 EDR Inquiry: 6645822.3
 Order Date: 09/02/2021
 Certification # CE81-463E-B478
 Copyright 1972



This Certified Sanborn Map combines the following sheets. Outlined areas indicate map sheets within the collection.

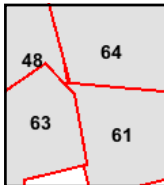
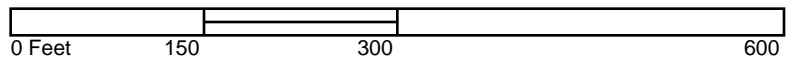

Volume 5, Sheet 64
 Volume 5, Sheet 63
 Volume 5, Sheet 61
 Volume 5, Sheet 48



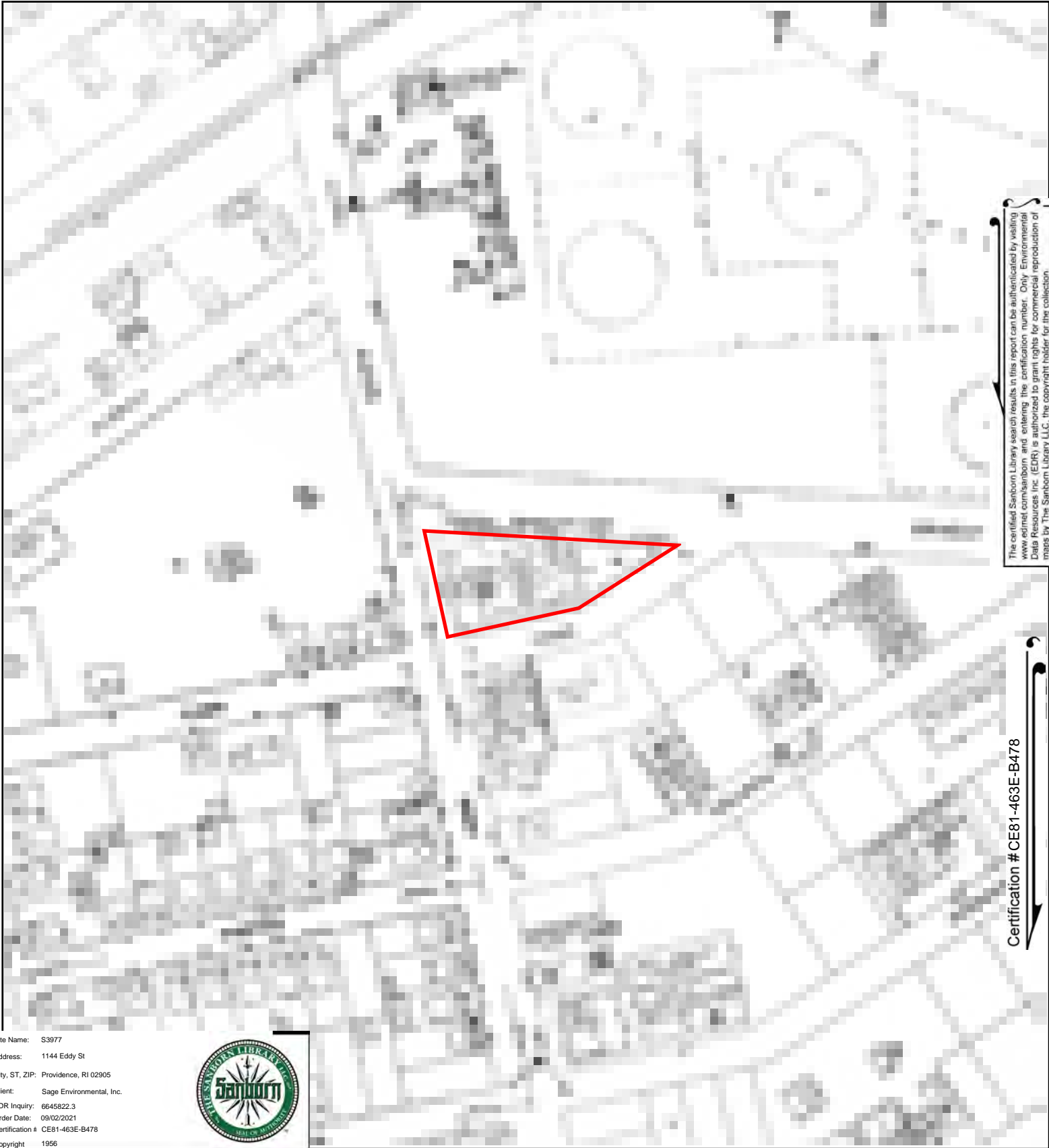

The certified Sanborn Library search results in this report can be authenticated by visiting www.edrnet.com/sanborn and entering the certification number. Only Environmental Data Resources Inc. (EDR) is authorized to grant rights for commercial reproduction of maps by The Sanborn Library LLC, the copyright holder for the collection.

Certification #CE81-463E-B478

Site Name: S3977
 Address: 1144 Eddy St
 City, ST, ZIP: Providence, RI 02905
 Client: Sage Environmental, Inc.
 EDR Inquiry: 6645822.3
 Order Date: 09/02/2021
 Certification #: CE81-463E-B478
 Copyright: 1956



This Certified Sanborn Map combines the following sheets. Outlined areas indicate map sheets within the collection.

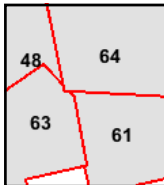
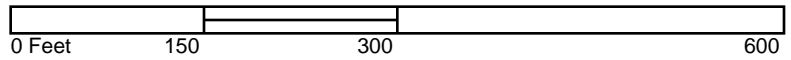

Volume 5, Sheet 64
 Volume 5, Sheet 63
 Volume 5, Sheet 61
 Volume 5, Sheet 48



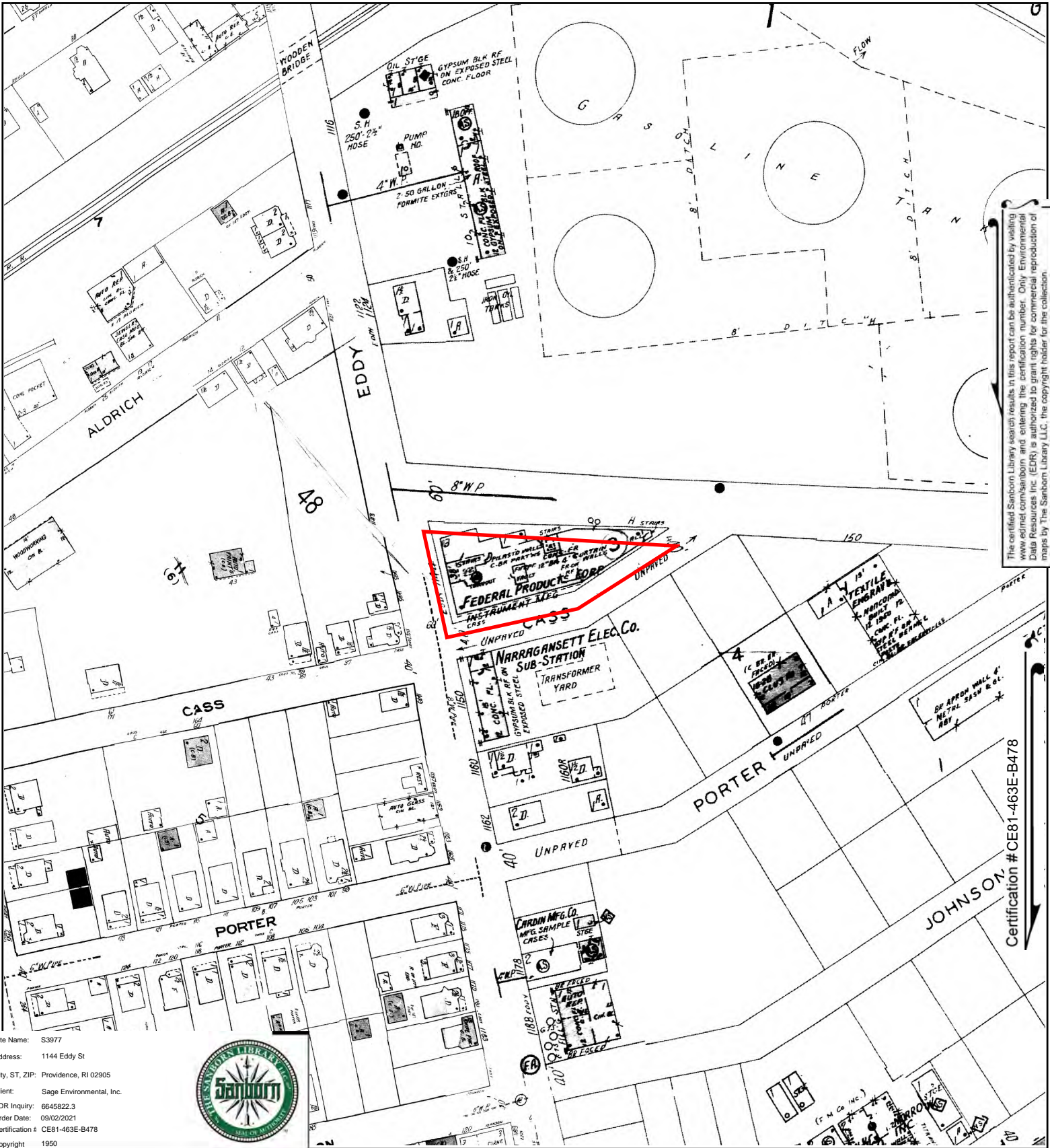

The certified Sanborn Library search results in this report can be authenticated by visiting www.edr.com/sanborn and entering the certification number. Only Environmental Data Resources Inc. (EDR) is authorized to grant rights for commercial reproduction of maps by The Sanborn Library LLC, the copyright holder for this collection.

Certification #CE81-463E-B478

Site Name: S3977
 Address: 1144 Eddy St
 City, ST, ZIP: Providence, RI 02905
 Client: Sage Environmental, Inc.
 EDR Inquiry: 6645822.3
 Order Date: 09/02/2021
 Certification #: CE81-463E-B478
 Copyright: 1950



This Certified Sanborn Map combines the following sheets. Outlined areas indicate map sheets within the collection.

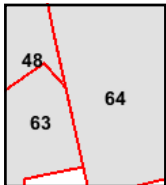
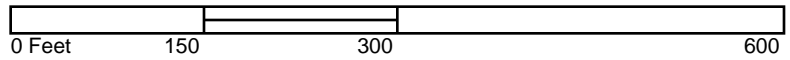

Volume 5, Sheet 64
 Volume 5, Sheet 63
 Volume 5, Sheet 48



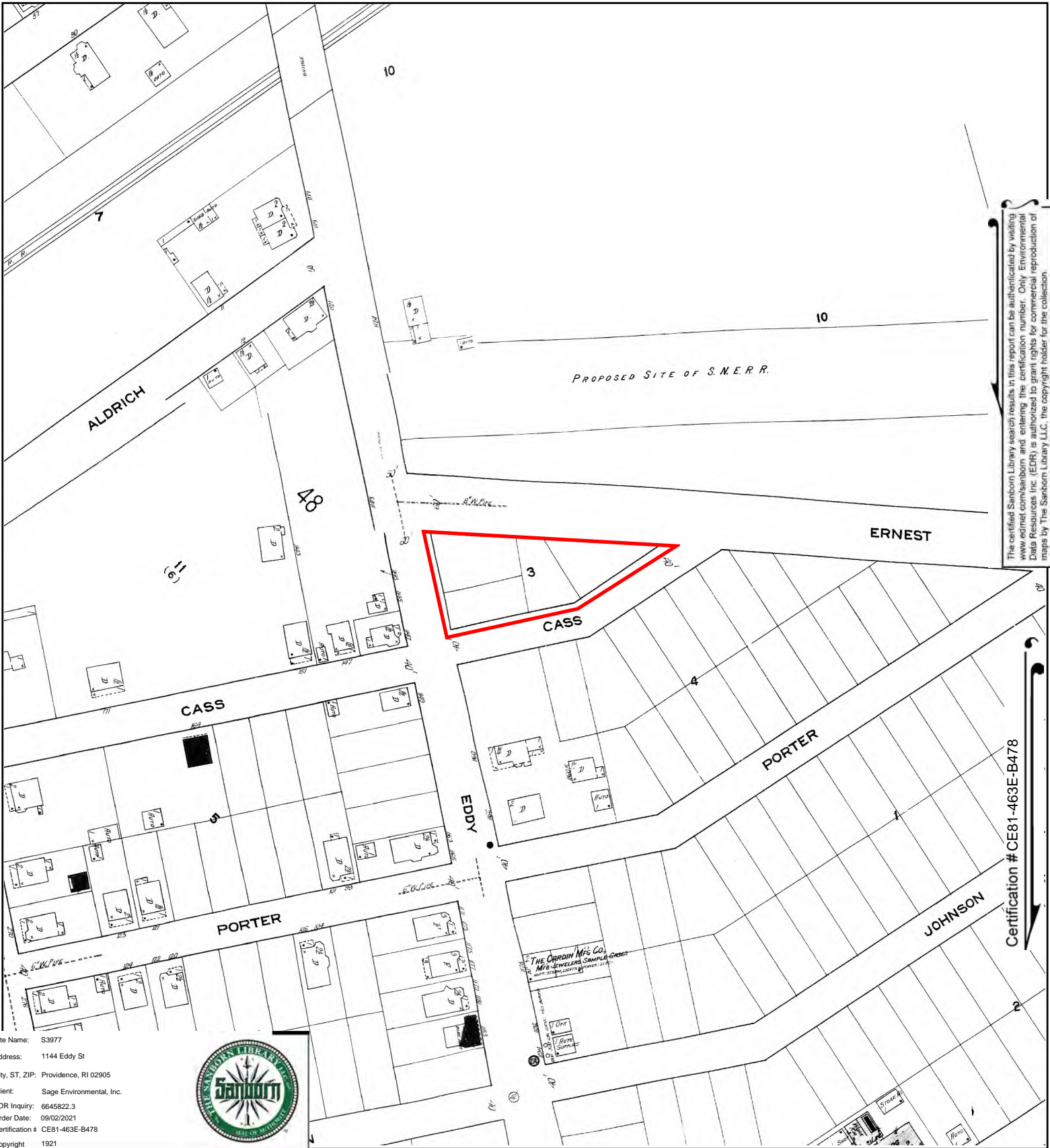

The certified Sanborn Library search results in this report can be authenticated by visiting www.edrinc.com/sanborn and entering the certification number. Only Environmental Data Resources Inc. (EDR) is authorized to grant rights for commercial reproduction of maps by The Sanborn Library LLC, the copyright holder for the collection.

Certification # CE81-463E-B478

Site Name: S3977
 Address: 1144 Eddy St
 City, ST, ZIP: Providence, RI 02905
 Client: Sage Environmental, Inc.
 EDR Inquiry: 6645822.3
 Order Date: 09/02/2021
 Certification #: CE81-463E-B478
 Copyright: 1921



This Certified Sanborn Map combines the following sheets. Outlined areas indicate map sheets within the collection.

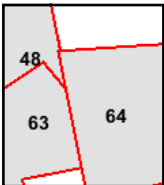
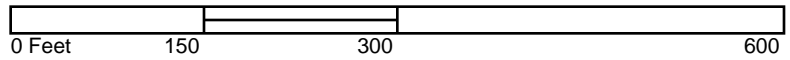

Volume 5, Sheet 64
 Volume 5, Sheet 63
 Volume 5, Sheet 48



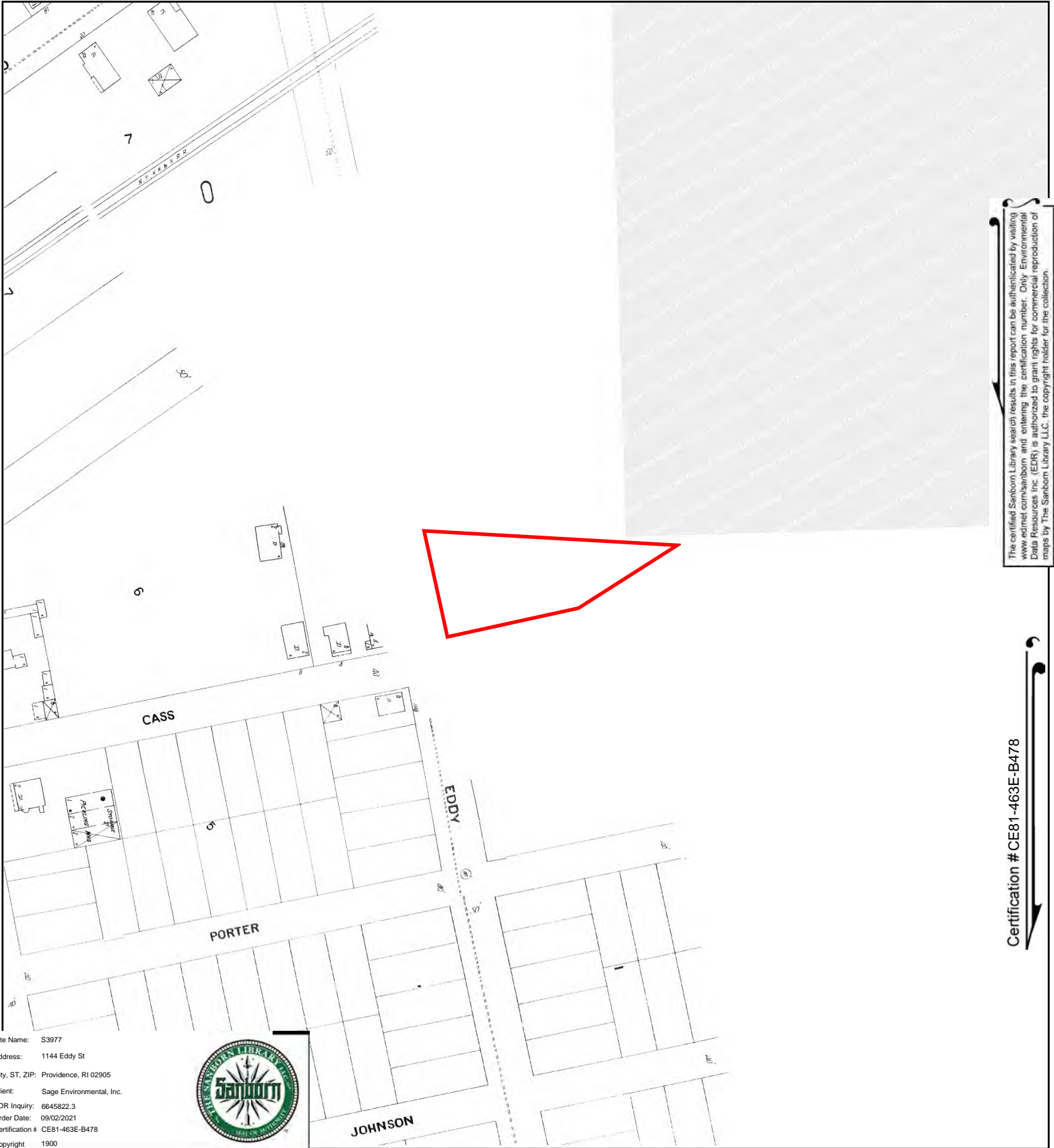

Site Name: S3977
 Address: 1144 Eddy St
 City, ST, ZIP: Providence, RI 02905
 Client: Sage Environmental, Inc.
 EDR Inquiry: 6645822.3
 Order Date: 09/02/2021
 Certification # CE81-463E-B478
 Copyright 1900



This Certified Sanborn Map combines the following sheets.
 Outlined areas indicate map sheets within the collection.

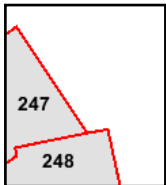
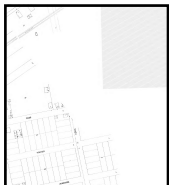
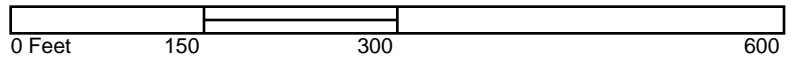

Volume 3, Sheet 248
 Volume 3, Sheet 247

Certification # CE81-463E-B478



ATTACHMENT 6

S3977

1144 Eddy St
Providence, RI 02905

Inquiry Number: 6645822.5
September 09, 2021

The EDR-City Directory Image Report

TABLE OF CONTENTS

SECTION

Executive Summary

Findings

City Directory Images

Thank you for your business.

Please contact EDR at 1-800-352-0050
with any questions or comments.

Disclaimer - Copyright and Trademark Notice

This Report contains certain information obtained from a variety of public and other sources reasonably available to Environmental Data Resources, Inc. It cannot be concluded from this Report that coverage information for the target and surrounding properties does not exist from other sources. **NO WARRANTY EXPRESSED OR IMPLIED, IS MADE WHATSOEVER IN CONNECTION WITH THIS REPORT. ENVIRONMENTAL DATA RESOURCES, INC. SPECIFICALLY DISCLAIMS THE MAKING OF ANY SUCH WARRANTIES, INCLUDING WITHOUT LIMITATION, MERCHANTABILITY OR FITNESS FOR A PARTICULAR USE OR PURPOSE. ALL RISK IS ASSUMED BY THE USER. IN NO EVENT SHALL ENVIRONMENTAL DATA RESOURCES, INC. BE LIABLE TO ANYONE, WHETHER ARISING OUT OF ERRORS OR OMISSIONS, NEGLIGENCE, ACCIDENT OR ANY OTHER CAUSE, FOR ANY LOSS OR DAMAGE, INCLUDING, WITHOUT LIMITATION, SPECIAL, INCIDENTAL, CONSEQUENTIAL, OR EXEMPLARY DAMAGES. ANY LIABILITY ON THE PART OF ENVIRONMENTAL DATA RESOURCES, INC. IS STRICTLY LIMITED TO A REFUND OF THE AMOUNT PAID FOR THIS REPORT.** Purchaser accepts this Report "AS IS". Any analyses, estimates, ratings, environmental risk levels or risk codes provided in this Report are provided for illustrative purposes only, and are not intended to provide, nor should they be interpreted as providing any facts regarding, or prediction or forecast of, any environmental risk for any property. Only a Phase I Environmental Site Assessment performed by an environmental professional can provide information regarding the environmental risk for any property. Additionally, the information provided in this Report is not to be construed as legal advice.

Copyright 2020 by Environmental Data Resources, Inc. All rights reserved. Reproduction in any media or format, in whole or in part, of any report or map of Environmental Data Resources, Inc. or its affiliates is prohibited without prior written permission.

EDR and its logos (including Sanborn and Sanborn Map) are trademarks of Environmental Data Resources, Inc. or its affiliates. All other trademarks used herein are the property of their respective owners.

EXECUTIVE SUMMARY

DESCRIPTION

Environmental Data Resources, Inc.'s (EDR) City Directory Report is a screening tool designed to assist environmental professionals in evaluating potential liability on a target property resulting from past activities. EDR's City Directory Report includes a search of available city directory data at 5 year intervals.

RECORD SOURCES

EDR's Digital Archive combines historical directory listings from sources such as Cole Information and Dun & Bradstreet. These standard sources of property information complement and enhance each other to provide a more comprehensive report.

EDR is licensed to reproduce certain City Directory works by the copyright holders of those works. The purchaser of this EDR City Directory Report may include it in report(s) delivered to a customer. Reproduction of City Directories without permission of the publisher or licensed vendor may be a violation of copyright.



RESEARCH SUMMARY

The following research sources were consulted in the preparation of this report. A check mark indicates where information was identified in the source and provided in this report.

| <u>Year</u> | <u>Target Street</u> | <u>Cross Street</u> | <u>Source</u> |
|-------------|-------------------------------------|-------------------------------------|-----------------------|
| 2017 | <input checked="" type="checkbox"/> | <input checked="" type="checkbox"/> | EDR Digital Archive |
| 2014 | <input checked="" type="checkbox"/> | <input checked="" type="checkbox"/> | EDR Digital Archive |
| 2010 | <input checked="" type="checkbox"/> | <input checked="" type="checkbox"/> | EDR Digital Archive |
| 2005 | <input checked="" type="checkbox"/> | <input checked="" type="checkbox"/> | EDR Digital Archive |
| 2000 | <input checked="" type="checkbox"/> | <input checked="" type="checkbox"/> | EDR Digital Archive |
| 1995 | <input checked="" type="checkbox"/> | <input checked="" type="checkbox"/> | EDR Digital Archive |
| 1992 | <input checked="" type="checkbox"/> | <input checked="" type="checkbox"/> | EDR Digital Archive |
| 1988 | <input checked="" type="checkbox"/> | <input checked="" type="checkbox"/> | Polk's City Directory |
| 1983 | <input checked="" type="checkbox"/> | <input checked="" type="checkbox"/> | Polk's City Directory |
| 1978 | <input checked="" type="checkbox"/> | <input checked="" type="checkbox"/> | Polk's City Directory |
| 1974 | <input checked="" type="checkbox"/> | <input checked="" type="checkbox"/> | Polk's City Directory |
| 1969 | <input checked="" type="checkbox"/> | <input checked="" type="checkbox"/> | Polk's City Directory |
| 1964 | <input checked="" type="checkbox"/> | <input checked="" type="checkbox"/> | Polk's City Directory |
| 1961 | <input checked="" type="checkbox"/> | <input checked="" type="checkbox"/> | Polk's City Directory |
| 1957 | <input checked="" type="checkbox"/> | <input checked="" type="checkbox"/> | Polk's City Directory |
| 1950 | <input checked="" type="checkbox"/> | <input checked="" type="checkbox"/> | Polk's City Directory |
| 1944 | <input checked="" type="checkbox"/> | <input checked="" type="checkbox"/> | Polk's City Directory |
| 1938 | <input checked="" type="checkbox"/> | <input checked="" type="checkbox"/> | Polk's City Directory |

EXECUTIVE SUMMARY

Year Target Street Cross Street Source

FINDINGS

TARGET PROPERTY STREET

1144 Eddy St
Providence, RI 02905

| <u>Year</u> | <u>CD Image</u> | <u>Source</u> |
|-------------|-----------------|---------------|
|-------------|-----------------|---------------|

EDDY ST

| | | |
|------|--------|-----------------------|
| 2017 | pg A1 | EDR Digital Archive |
| 2014 | pg A3 | EDR Digital Archive |
| 2010 | pg A5 | EDR Digital Archive |
| 2005 | pg A7 | EDR Digital Archive |
| 2000 | pg A9 | EDR Digital Archive |
| 1995 | pg A11 | EDR Digital Archive |
| 1992 | pg A13 | EDR Digital Archive |
| 1988 | pg A15 | Polk's City Directory |
| 1983 | pg A17 | Polk's City Directory |
| 1978 | pg A20 | Polk's City Directory |
| 1974 | pg A22 | Polk's City Directory |
| 1969 | pg A24 | Polk's City Directory |
| 1964 | pg A26 | Polk's City Directory |
| 1961 | pg A28 | Polk's City Directory |
| 1957 | pg A30 | Polk's City Directory |
| 1950 | pg A32 | Polk's City Directory |
| 1950 | pg A33 | Polk's City Directory |
| 1944 | pg A35 | Polk's City Directory |
| 1938 | pg A37 | Polk's City Directory |
| 1938 | pg A38 | Polk's City Directory |

FINDINGS

CROSS STREETS

| <u>Year</u> | <u>CD Image</u> | <u>Source</u> |
|-------------|-----------------|---------------|
|-------------|-----------------|---------------|

ERNEST ST

| | | |
|------|---------|-----------------------|
| 2017 | pg. A2 | EDR Digital Archive |
| 2014 | pg. A4 | EDR Digital Archive |
| 2010 | pg. A6 | EDR Digital Archive |
| 2005 | pg. A8 | EDR Digital Archive |
| 2000 | pg. A10 | EDR Digital Archive |
| 1995 | pg. A12 | EDR Digital Archive |
| 1992 | pg. A14 | EDR Digital Archive |
| 1988 | pg. A16 | Polk's City Directory |
| 1983 | pg. A18 | Polk's City Directory |
| 1983 | pg. A19 | Polk's City Directory |
| 1978 | pg. A21 | Polk's City Directory |
| 1974 | pg. A23 | Polk's City Directory |
| 1969 | pg. A25 | Polk's City Directory |
| 1964 | pg. A27 | Polk's City Directory |
| 1961 | pg. A29 | Polk's City Directory |
| 1957 | pg. A31 | Polk's City Directory |
| 1950 | pg. A34 | Polk's City Directory |
| 1944 | pg. A36 | Polk's City Directory |
| 1938 | pg. A39 | Polk's City Directory |

City Directory Images

EDDY ST 2017

1078 URENA, CARLOS
1090 GDS CLEANING SOLUTIONS INC
1095 EL PRINCIPE RESTAURANT
1120 KITCHEN & COUNTERTOP CENTER OF NEW E
THE COUNTERTOP STORE
1144 FEDERAL PRODUCTS CORP AN ESTERLINE C
1157 PROVIDENCE HOUSE LOCKSMITH
1159 COUNTRY TIRE SHOP
1165 PREBOT, EDDY
1203 CAMMACHO, WENDY
VARGAS, RANDOLFO J

ERNEST ST 2017

| | |
|-----|--------------------------------------|
| 2 | STATE OF RHODE ISLAND |
| 60 | THE CITY OF PROVIDENCE TRAFFIC ENGIN |
| 70 | CONTROLLER SERV & SALES CO |
| 125 | QUINLAN COMPANIES |
| 130 | FERGUSON PERFORATING & WIRE CO |
| 150 | CARROLL COATINGS COMPANY INC |

EDDY ST 2014

1076 MOREIRA, ARTHUR A
1078 MANGUM, DENISE
MATOS, JENNIFER
PAVILLA, JEAN
THEN, FRANKLIN
1095 EL PRINCIPE RESTAURANT
1100 MENDEZ, CARLOS
1120 COUNTERTOP STORE THE
KITCHEN & COUNTERTOP CENTER OF NE LL
1144 FEDERAL PRODUCTS CORP AN ESTERLINE C
MAHR FEDERAL INC
1155 PREBOT, EDDY
1157 PROVIDENCE HOUSE LOCKSMITH
1159 COUNTRY TIRE SHOP
1163 SANCHEZ, JOSE F
1199 COTTON, ANDREW
SCHAP, LIBBY
WOOD, PATRICK W
1203 CAMMACHO, WENDY
VARGAS, RANDOLFO J

ERNEST ST 2014

- 1 MARR SCAFFOLDING CO
- 60 THE CITY OF PROVIDENCE TRAFFIC ENGIN
- 70 CONTROLLER SERV & SALES CO
- 125 QUINLAN COMPANIES
- 130 FERGUSON PERFORATING & WIRE CO
- 150 CARROLL COATINGS COMPANY INC

EDDY ST 2010

1076 JOSEPH, MICHAEL W
MOREIRA, ARTHUR
1078 BARROS, JAMILSON
GONZALEZ, J
MANGUM, DENISE
VELEZ, GLORIA
1090 EAST COAST SOUVENIRS
GDS CLEANING SOLUTIONS INC
1095 EL PRINCIPE
1120 KITCHEN & COUNTERTOP CTR
1144 MAHR FEDERAL INC
1159 COUNTRY TIRE SHOP
1163 CEPEDA, JOSE
1165 PREBOT, EDDY
RAVELO, IVETTE
1183 MT SINAI PENTECOSTAL CHURCH
1199 LAURENCE, VIRGINIA G
1200 DIVERSIFIED PRODUCTS INC
1203 GONZALEZ, ROSALBA
VARGAS, RANDOLFO J

ERNEST ST 2010

- 1 MARR EQUIPMENT CORP
- MARR SCAFFOLDING CO
- 2 ENVIRONMENTAL MONITORING
- 20 PROVIDENCE HIGHWAY DEPT
- 60 PROVIDENCE TRAFFIC ENGINEERS
- 70 CONTROLLER SERVICE & SALES CO
- 125 QUINLAN CO
- 130 FERGUSON PERFORATING INC
- 150 CARROLL COATINGS CO INC

EDDY ST 2005

1076 MOREIRA, ARTHUR
1078 THEN, FRANKLIN
VELEZ, GLORIA
1090 EAST COAST SOUVENIRS
GDS CLEANING SOLUTIONS INC
1144 BAYSIDE FEDERAL CREDIT UNION
FEDERAL PRODUCTS CORP
FEDERAL PRODUCTS CORP AN ESTERLINE C
MAHR FEDERAL INC
1157 GONCALVES, OLIVIA
1159 COUNTRY TIRE SHOP
1165 IVES, ROBERT W
1199 EVANS, ADRIANNE
JAACKS, LELA K
LONGLEY-COOK, HESTER
OSBORNE, DUTCH
ROODE, BARRY T
STEMPEL, P J
TRISH GILMORE PHOTOGRAPHY
1200 DIVERSIFIED PRODUCTS INC
1203 A & V DESIGN
REGO, JOAO M
1218 CASH N CARRY

ERNEST ST 2005

- 1 MARR SCAFFOLDING CO
- 2 RHODE ISLAND NARRAGANSETT BAY COMM
- 70 CONTROLLER SERVICE & SALES CO
- 125 THE QUINLAN CO
- 130 FERGUSON PERFORMING & WIRE CO
- 150 CARROLL COATINGS CO
- SHEET METAL WORKERS LOCAL LAB

EDDY ST 2000

- 1076 CEPEDA, JOANA
- 1090 EAST COAST SOUVENIRS
- 1120 COUNTERTOP STORE THE
- 1144 BAYSIDE FEDERAL CREDIT UNIO
FEDERAL PRODS INCORPORATED
FEDERAL PRODUCTS
FEDERAL PRODUCTS CORPORATION AN ESTERLINE COMPANY
- 1159 CESAR TIRE SHOP
COUNTRY TIRE SHOP
- 1183 CENTRO EVANGELIST CHURCH MMM
- 1196 TRENDEX II
- 1200 DALYSSA EPOXY
EPOXY
- 1201 ARIS JEN
V GS JEWELRY COMPANY
- 1203 DUQUE, MANUEL
- 1218 SWEETLIFE CASH & CARRY

ERNEST ST 2000

- 1 MARR SCAFFOLDING COMPANY
- 2 HART ENGINEERING CORPORATION
- RHODE ISLE STAT OF NARRAGANSETT BAY WATER QUALITY MANAGEMENT
- SEAVIEW CONSTRUCTION INCORPORATED
- 50 COMMUNICATIONS GARAGE
- 60 PROVIDENCE CITY OF TRAFFIC ENGINEERS
- 70 CONTROLLER SERVICE & SALES CO
- 125 QUINLAN COMPANIES
- 130 DIETZLER CECILIA PSYCHOTHERAPIST
- FERGUSON SALES AGENCY

EDDY ST 1995

1090 G D S CLEANING
WAVE LIGHT INC

1120 COUNTERTOP STORE THE

1144 BAYSIDE FEDERAL CREDIT UNION
FEDERAL PRODUCTS CORP AN ESTERLINE CO
FEDERAL PRODUCTS CORP AN ESTERLINE COMPANY

1159 COUNTRY TIRE SHOP

1183 CENTRO EVANGELIST CHURCH MMM

1196 J KK ASSOCIATES
TRENDEX
TRENDEX II
TRENDEX II INC

1199 DUBORD, JENNIFER
GINTZLER, JON
HOLLOWAY, MICHAEL
JAACKS, DAVID
MAHAFFY, JAKE
STEMPEL, P J
VEILLEUX, NANCY

1203 MORALES, ELDER

1218 SWEETLIFE CASH & CARRY

ERNEST ST 1995

- 1 MARR SCAFFOLDING CO
- 2 HART ENGINEERING CORP
UNIVERSAL ENGINEERING
- 15 SHEET METAL WORKERS UNION 17
- 50 COMMUNICATIONS GARAGE
- 60 BLACK CONTRACTORS ASSOCIATION OF RI
PROVIDENCE CITY OF-TRAFFIC ENGINEERS
- 70 CONTROLLER SERV & SALES CO
- 130 FERGUSON PERFORATING & WIRE CO
FERGUSON SALES AGCY
FERGUSON, J CECIL, OFC
- 150 PLASTERER & CEMENT MASONS LOCAL 40
PLUMBER'S TRAINING SCHOOL
PLUMBERS UNION LOCAL 28 HEALTH WELFARE & PENSION FUND
PLUMBERS UNION LOCAL NO 28
ROOFER'S UNION LOCAL 169

EDDY ST 1992

1090 G D S CLEANING
1144 AUXITROL-USA
FEDERAL PRODUCTS CORP AN ESTERLINE COMPANY
1157 NEW COTTAGE TAP INC
1159 COUNTRY TIRE SHOP
1183 CENTRO EVANGELIST CHURCH MMM
1196 SUZANNE IMPORTS INC
1201 VALDEZ, ROSARIO
1203 VELASQUEZ, HECTOR
1218 SWEETLIFE CASH & CARRY

ERNEST ST 1992

- 1 MARR SCAFFOLDING CO
- 2 RI STATE OF
- 20 DOWNTOWN PROVIDENCE IMPROVEMENT ASSOC INC-OPERATIONS CENTER
PROVIDENCE CITY OF-DEPT OF PUBLIC WORKS-ENVIRONMENT CONTROL
PROVIDENCE CITY OF-DEPT OF PUBLIC WORKS-READY ROOM-HIGHWAY
- 52 PROVIDENCE CITY OF-TRAFFIC ENGINEERS
- 70 CONTROLLER SERV & SALES CO
- 130 FERGUSON PERFORATING & WIRE CO
FERGUSON SALES AGCY
FERGUSON, J CECIL, OFC
- 150 BRICKLAYERS & ALLIED CRAFTSMEN LOCAL 1 OF RI
PLASTERER & CEMENT MASONS LOCAL 40
PLUMBER'S TRAINING SCHOOL
PLUMBERS UNION LOCAL 28 HEALTH WELFARE & PENSION FUND
PLUMBERS UNION LOCAL NO 28
ROOFER'S UNION LOCAL 169

EDDY ST 1988

| | | 122 |
|--|-----|-----|
| EDDY ST-Contd | | |
| O'CONNELL ENDS | | |
| 786 Ronnie's Sign & Art (Addl Sp) | | |
| 787 Improved Laminated Wire (Overflow) | | |
| 788 Ronnie's Sign & Art tattoo parlor 944-0252 | | |
| 788½ True Holiness Church In Christ Jesus | | |
| Ross Cldg Bv 461-7267 | | |
| 791 Dansk Jwly Corp (Addl Sp) 941-9213 | | |
| 795 Dansk Corporation mfg jwlr 941-9213 | | |
| Star Art Jewelry Co (Dansk Corp) mfg | | |
| 941-9213 | | |
| 797 Olean's Fire & Safety Equipment Service | | |
| 785-1133 | | |
| Action Fire Systems 785-1133 | | |
| BAY ST ENDS | | |
| | 119 | 130 |
| POTTERS AV BEGINS | | |
| 810 Martelli Jewelry Company mfrs 467-9600 | | |
| 811 Standard Liquor Store 941-9605 | | |
| SHERBURNE ST ENDS | | |
| 830 Geoffrey Distributing Co (ofcs) 461-2500 | | |
| TRASK ST BEGINS | | |
| 835 Vacant | | |
| 836 Dunley Service Corp genl contrg 781-7788 | | |
| Rear Pickett E R Co Inc serv sta equip splts | | |
| 781-3455 | | |
| SWAN ST INTERSECTS | | |
| 850 Geoffrey Distributing Co Inc whol meat | | |
| 461-2500 | | |
| 857 Vacant | | |
| 860 Custom Chemical Corp janitorial sups | | |
| 781-6770 | | |
| Environmental Specialties Corp janitorial | | |
| supply 781-6770 | | |
| 862 Eastern Bearings Inc parts distr 781-7171 | | |
| SAVLES ST INTERSECTS | | |
| 877 Vacant | | |
| 880 Cooper Lewis Inc paint sups & equipment | | |
| 461-3442 | | |
| 883 Prince Hall Masonic Temple 461-4469 | | |
| Acaria Club lounge 461-4469 | | |
| MUTUAL ST BEGINS | | |
| 888 Oseo Bolt & Screw Co mfg ind marine | | |
| fasteners 941-8400 | | |
| 897 Regal Electric Supply storage 781-9739 | | |
| OXFORD ST INTERSECTS | | |
| 908 Little & Co Inc jwly mfg & findings | | |
| 461-1900 | | |
| 909 Church Of God In Christ Jesus | | |
| 912 Little & Co (Addl Sp) 461-1900 | | |
| 913 Cox Loring J Signs 785-9630 | | |
| SEYMOUR ST ENDS | | |
| 915 D & E Video Sales & Rental Co | | |
| 925 Bonar Liquor (Addl Sp) | | |
| 927 Bonar Liquor 941-8394 | | |
| ASHMONT ST BEGINS | | |
| 928 R F Study Co electroplaters 331-5571 | | |
| 945 Atlantic Co The jwly mfg 941-1930 | | |
| 946 National Plating Inc electro 461-3100 | | |
| Marol Realty 461-3100 | | |
| BRIGGS ST INTERSECTS | | |
| 954 Vacant | | |
| 951 Vale Carol | | |
| Vacant | | |
| 953 Simpson R E Co Inc caterers 461-1190 | | |
| WYATT ST BEGINS | | |
| 957 Vacant | | |
| 960 Martins Maria C Mrs @ 941-8316 | | |
| Baptista | | |
| Rosa Rafael 941-1069 | | |
| 962 Sotomayor | | |
| Vacant | | |
| HASWELL ST BEGINS | | |
| 965 Vacant | | |
| 969 Gay Edward | | |
| 970 Machado Pauline M Mrs @ 467-7799 | | |
| Machado Abel | | |
| AUTUMN ST BEGINS | | |
| 980 Vacant | | |
| REEDER ST BEGINS | | |
| 985 Watergate Lounge 781-3774 | | |
| 984 Lawton Used Cars Inc 861-6899 | | |
| Lawton Wm & Sons Inc household provrs | | |
| 861-6899 | | |
| 986 Vacant | | |
| 987 Adrich Car Rental (Addl Sp) | | |
| 988 Vacant | | |
| 989 Vacant | | |
| 991 Adrich Car Rental (Overflow) | | |
| 1002 Fitzgerald Linda 461-7021 | | |
| THURBERS AV INTERSECTS | | |
| | 122 | 132 |
| ZIP CODE 02803 | | |
| 1025 Eastern Graphics 941-2800 | | |
| 1025 Chain Amplifier (Shim & Rev) | | |
| Providence Cash & Carry (Side Entr) | | |
| RICHARDSON BEGINS | | |
| 1041 Vacant | | |
| 1047 Vacant | | |
| 1049 Pirovano A @ | | |
| 1055 Vacant | | |
| 1057 Bonilla Iris @ 941-8265 | | |
| 1066 Fritz Yvonne | | |
| 1068 Threars Rosalie | | |
| 1069 Esquilat Anna | | |
| NEBRASKA BEGINS | | |
| 1071 Ramirez Maria | | |
| 1073 Johnson Jacqueline @ | | |
| 1075 Cooley Wm B 941-0195 | | |
| 1076 Jennings Jeanette 467-5108 | | |
| Wheeler Anna 941-5358 | | |
| 1078 Character Reginald 461-1387 | | |
| 1080 New Press The prntg 941-8100 | | |
| PAVILION AV INTERSECTS | | |
| BYFIELD BEGINS | | |
| ROUTE 95 INTERSECTS | | |
| RAILROAD INTERSECTS | | |
| 1116 Vacant | | |
| ALDRIDGE BEGINS | | |
| 1120 Vacant | | |
| ERNEST ENDS | | |
| 1139 Federal Products Corp (Div Esterline) | | |
| (mfg plant) 781-9300 | | |
| 1144 Federal Products Corp gauge mfrs | | |
| 781-9300 | | |
| Esterline Corp (Fed Products) | | |
| CASS INTERSECTS | | |
| 1150 Narragansett Electric Co (power plant) | | |
| 1157 New Cottage Pub Inc tavern 781-8952 | | |
| 1159 Cesar Tires 941-2727 | | |
| 1163 Ives Louise E Mrs @ | | |
| 1165 Ives Robt W | | |
| PORTER INTERSECTS | | |
| 1178 Lorac Co (Sign) | | |
| 1183 Torino R & Associates jwly machy whse | | |
| 941-3366 | | |
| 1185 Torino R & Assoc (Addl Sp) | | |
| JOHNSON ST INTERSECTS | | |
| 1193 Church Of God Of Prophecy 941-5335 | | |
| 1195 Vacant | | |
| 1197 Apartments | | |
| 1 Archibald L | | |
| 2 Smith J | | |
| 4 Klemm L | | |
| 5 Salois T | | |
| 6 Vacant | | |
| 1199 Vacant | | |
| Vacant | | |
| BAKER INTERSECTS | | |
| 1200 Federal Products Corp precision | | |
| instruments 781-9300 | | |
| Esterline Corp (Fed Products) | | |
| 1201 Furtado Victor | | |
| 1203 Therault Donna | | |
| Dupree Lori G | | |
| CHAPMAN ST INTERSECTS | | |
| 1225 Moore Matilda E | | |
| Cordeiro Arthur L 941-8005 | | |
| 1227 Castillo John | | |
| TORONTO AV ENDS | | |
| JILSON ST BEGINS | | |
| 1243 Deignan Kathleen | | |
| 1245 Carr Norman @ 781-4069 | | |
| Dahl Jane | | |
| 1247 Macon Geo B | | |
| Cunha James C | | |
| 1249 Cunha Roland @ | | |
| 1251 Morzan Anna | | |
| 1253 Allison Rose @ | | |
| 1255 St Pierre | | |
| 1257 Carbal Antone E @ 467-2956 | | |
| GEORGIA AV ENDS | | |
| 1261 Vacant | | |
| 1263 Vacant | | |
| BROOM ST BEGINS | | |
| 1268 Winsor & Jerauld Manufacturing Co | | |
| (Gessner Inc) textile machinery | | |
| 781-2341 | | |
| CAROLINA AV ENDS | | |
| 1271 Tucci Anthony (Addl Sp) 941-9399 | | |
| 1277 Wentworth Anthony | | |
| Washington Park Woodworking cbtrnkr | | |
| Tucci Anthony J Jr @ 941-2652 | | |
| 1280 Alan Jewelry Co mfrs 785-0900 | | |
| 1281 Britto Sylvester J 785-3764 | | |
| 1283 Tunstall Edw | | |
| 1285 Frisa Junior L @ | | |
| Lalu | | |
| 1287 Taveira Dolores | | |
| CALLA ST BEGINS | | |
| 1293 Vacant | | |
| 1295 Good Hots Restaurant | | |
| 1297 Sahamit Market 467-6140 | | |
| NEW YORK AV ENDS | | |
| 1299 Giron Wudman | | |
| 1301 Martinelli Dorothy A Mrs 461-6195 | | |
| Cory Bethany L 941-6309 | | |
| 1304 H & C Petroleum Inc 461-7394 | | |
| 1305 Sullivan Barbara S Mrs | | |
| 1308 Charlie's Variety 461-1659 | | |
| 1310 Baxter Deborah | | |
| Jordan Jennie M Mrs 467-6471 | | |
| MORTON BEGINS | | |
| 1312 Lillibridge Jos @ 461-9331 | | |
| 1316 Vacant | | |
| INDIANA AV ENDS | | |
| 1317 Vacant | | |
| 1319 Henderson Marion S @ 461-6741 | | |

ERNEST ST 1988

(4

130

ERASTUS ST-Contd

- 92 No Return
- FAIRMOUNT AV INTERSECTS
- YALE AV INTERSECTS
- 106 Wasilewski Waldemar J @ 751-4068
- ★Rose Dorothy
- ★Marczak Wojciech 421-6817
- 110 Deignan Chrisell B Mrs 861-6326
- 114 Izzo Thos A @
- 116 Stone Gale 274-4516
- 118 Leone Michl @ 272-2479
- 120★Damota Anthony
- HENDRICK ST ENDS
- 122 Rankl Edw G 831-8748
- 124 De Petrillo Edith Mrs @ 351-7951
- 126 Doyle Robt E
- 128 Bergeron Blanche 274-3736
- ★Roberge Lucien 274-3736
- 130 Di Biasio Ella L Mrs @ 351-9613
- 140★Nadeau Charles @
- POMONA AV ENDS
- 144 Maimelli Elena M Mrs @ 351-6849
- 146 Christiansen Mabel Mrs @ 861-3955
- 148 Beauchamp Robt A @ 273-0805
- 150 Conti Emilio @
- 157 Conti E (Addl Sp)

38

ERICSSON PL -FROM 581 ATWELLS AV TO 353 VALLEY

ZIP CODE 02909

11

ERIE ST -FROM 440 SHARON TO 108 ROME AV

ZIP CODE 02908

- Bsint Marchetti Anthony S @
- 14 Larkin Thos F 831-1030
- 15★Labadia Chas 421-1842
- 19 Lanni Florinda E Mrs @ 831-0667
- 20 Salem Thos J @ 861-1498
- 21 Gill Wm J
- ★Hodge Terry 421-5809
- 23 Forte Mario @ 521-2570
- 28 O'Connor Eliz M @
- 34 Vellucci Carmela E Mrs @ 521-5231
- 40 Madlira Marie A Mrs @ 272-5075
- 41 Courmoyer David A Jr @
- 45 Gauvin Bruce @ 351-3286
- 46 Nofi Eliz
- Nofi Guido H @
- 49 Quirk Wm J @ 831-6579
- 59 Clancy Wm P @ 831-2414
- 68 Picozzi Alf J @ 421-2427
- 73 Pieniadz Edw W @ 521-2577
- 81 Morrone Marie A Mrs @ 274-8950
- 85 Ginsti Constantino J @ 861-5871
- 86 Antonelli Vincent E @ 272-2408
- 89 Ruggiero Pasquale @ 831-6333
- 92 Antonelli Carl @ 831-5503
- 97 Di Mauro Carmela Mrs @ 274-0099
- 101 Boutier Thomas F Jr @ 521-1514
- 102 Barcola Nicholas A @ 274-6070

122

ERNEST ST -FROM BEYOND SHIPYARD ST WESTERLY TO 1136 EDDY ST

ZIP CODE 02905

- SERVICE RD BEGINS
- 1 Marr Scaffolding Co bldg mats & sup 467-3110
- 2 Narragansett Bay Comm (Waste Wtr Treatment) 277-6780
- SHIPYARD ST BEGINS
- 20 City Department Of Public Works Highway Dept 467-7950
- City Department Of Public Works City Yard 467-7950
- City Dept Of Public Wks (Sidewalk Dept) 467-7950
- City Sewer Maintenance Dept 467-7950
- City Environment Control 467-7950
- 30 City Municipal Garage 941-5120
- 34 City Vehicle Identification Inspection Sta 272-3121

- ELLIS ST BEGINS
- 37 Narragansett Bay Water Quality Mgmt Commission 461-1790
- 35 Ri
- 40 City Police Mounted Command 272-3121
- 50 City Police Sub-Station No 1 272-3121
- City Public Property Dept
- 60 City Dept Traffic Engineers 781-4044
- ALLENS AV INTERSECTS
- 70 Controller Service & Sales Co Inc mtr control distr 781-7100
- ROLLIN BEGINS
- 125 Anica (Whse)
- JOHNSON ST BEGINS
- 128 Ferguson Perforating & Wire Co rec & ship dept
- 130 Ferguson Perforating & Wire Co 941-8876
- PORTER BEGINS
- 150 Plumbers Building Inc
- Plumbers Health & Welfare Trust Fund org relief 781-9371
- ESTH
- Rooms
- 1a Plumbers Union Local 28 org labor 781-8477
- 2 Blueprint Shop & Classroom
- 3 Plumbers Union Local No 28 (Pension Fund)
- ETH.
- FA
- 5 Plumbers Union Local (Addl Sp)
- 8 Bricklayers & Allied Craftsmen Local No 1 467-7074
- 7 Bricklayers & Allied Craftsmen No 1 Of R 1 (addl sp)
- 22 W.
- MEI
- 8 Roofer's Union 467-6090
- 25 Ve
- 9 Plasterers & Cement Masons Local 40 Ail-Cio 785-2230
- 31 Di
- 32 Ca
- 10 Plumbers Union Local 28 (Addl Sp) 781-8477
- SIM
- 35★Zc
- CASS BEGINS

33 Me

34 Pa

35 Ri

36 Za

37 Sa

38 De

39 Ia

40 Ca

41 Pa

42 To

43 Mo

44 Mo

45 Pe

46 Pe

47 Za

48 To

50★Sc

ESTH

ZIP

ETH.

FA

ZIP

MEI

22 W.

Sc

25 Ve

31 Di

32 Ca

SIM

35★Zc

★S

38 Pa

43 Zo

45 Ri

SOF

49 Co

MU

67 Zo

Ro

★C

68 Ca

Gl

71 Ca

72 Me

Ca

75 Pie

Pie

78 Sil

80 Sil

MO

83 Ge

Ge

De

85 Co

Wi

Mi

Me

SIL'

UNI

105 C

106 C

★

108 W

★

★

109★S

115 C

C

119★F

PRU

137 D

P

138 C

145 P

ETNA

CLI

ZIP

BOL

183-A

ESTHER DR (NORTH PROVIDENCE) FROM 10 WOODHAVEN BLVD NORTHWESTERLY TO ELMORE AV

ZIP CODE 02911

- 1 Puerini Richd A @ 231-4096
- 8 Beausejour Lucien J @ 231-9573
- 9 Rendine Edw R @ 231-3848
- 10 Lanni Louis Jr @
- 11★Briels A @ 232-2167
- 15 Codagnone Santa @ 231-1938
- 16 Esposito David V
- 18 Matterese Edw L @ 231-3325
- 19 Souza Antonio J @ 232-0736
- 23★Fogarty Joseph @ 232-3424
- 25 St Ines Amadeo @ 231-9517
- BARBARA ANN DR INTERSECTS
- 30 Ornazian Kevin @

225 Wampanoag Trail, E. Providence, RI (02815)

AMPEREX ELECTRONIC

EDDY ST 1983

| | | |
|------|---|-----|
| | 061 Vacant | |
| | 062*Baptista Danl P | |
| | *Brown Nathl L | |
| | HASWELL ST BEGINS | |
| | 965*Teixeira Mary Mrs © 941-1741 | |
| | 069*Gay Elwood A © | |
| | 970 Machado John R © 467-7799 | |
| | Varan Beatrice Mrs | |
| | Gouveia Alda Mrs | |
| | AUTUMN ST BEGINS | |
| | 930 Vacant | |
| | REEDER ST BEGINS | |
| | 935 Watergete Lounge 781-3774 | |
| | 994 Lawton Ured Cars Inc 467-4680 | |
| | Lawton Wm & Sons Inc 861-6899 | |
| | Lawton W M Movers (Whse) | |
| | 296 Cholakian Papken © | |
| wire | 997 Aldrich Car Rental (Overflow) | |
| | 998 Vacant | |
| | 1000*Gonsalves Sue A Mrs © 941-6077 | |
| | 1001 Aldrich Car Rental (Overflow) | |
| | 1002*Fitzgerald Linda 461-7021 | |
| | THURBERS AV INTERSECTS | |
| | | 122 |
| | ZIP CODE 02903 | |
| | 1011 Vacant | |
| as | 1015 Riley Geo | |
| | Etheridge Gertrude Mrs | |
| | 1017 Vacant | |
| g | 1025 Eastern Graphics 941-2590 | |
| | RICHARDSON BEGINS | |
| 1133 | 1041 Vacant | |
| | 1047 Vacant | |
| | 1049 Gegnon Dorothy C Mrs © 941-8220 | |
| | 1055 Vacant | |
| 119 | 1037 Ramirez Joe © 941-6023 | |
| | NEBRASKA BEGINS | |
| | 1071 Johnson Jnnice | |
| | 1073 Johnson Jacqueline © | |
| | 1075 Cooley Wm B 941-0195 | |
| | 0175*Cooley Wm | |
| | 1076 Snead Clarence | |
| | Klehr Leonard 461-9491 | |
| | 1078 Charaster Reginald 461-1367 | |
| | PAVILION AV INTERSECTS | |
| | BYFIELD BEGINS | |
| 768 | ROUTE 95 INTERSECTS | |
| | RAILROAD INTERSECTS | |
| | 1116 Vacant | |
| lsta | ALDRIDGE BEGINS | |
| | 1120 Vacant | |
| | | 130 |
| it | ERNEST ENDS | |
| | 1139 Federal Products Corp (Div Esterline) | |
| | (mfg plant) 781-9900 | |
| 71 | 1144 Federal Products Corp precision | |
| | instruments 781-9300 | |
| | Esterline Corp (Fed Products) | |
| | CASS INTERSECTS | |
| | 1150 Narragansett Electric Ce (power plant) | |
| | 1157 New Cottage Pub Inc tavern 781-8962 | |
| ent | 1159 Domestic Sheet Metal Engineering Inc | |
| | 941-2727 | |
| | 1168 Ives Louise E Mrs © | |
| | 1165 Ives Rebt W | |
| | PORTER INTERSECTS | |
| | 1178 Lorac Ce (Stge) | |
| | 1183 Vacant | |
| | 1135 Vacant | |
| | JOHNSON ST INTERSECTS | |
| | 1193 Church Of God Of Prophecy 941-5335 | |
| | 1195 Eddy Street Lunch 941-9475 | |
| | 1197 Vacant | |
| | 1199 Vacant | |
| | Linton P & A Ce jwiry mfrs 941-1665 | |
| | Dohsen Ce jewelry mfg 461-5244 | |
| | Vacant | |
| | BAKER INTERSECTS | |
| | 1290 Federal Products Corp (Overflow) | |
| | Federal Products Corp precision | |
| | instruments 781-9300 | |
| | Federal Products (Overflow) | |
| | Esterline Corp (Fed Products) | |
| | 1201 Vacant | |
| | 1203*Dupree Jean Mrs 467-2308 | |
| | *Dupree Leri | |
| | CHAPMAN ST INTERSECTS | |
| | 1225 Cavitti G Lewis | |
| | Vacant | |
| | 1227 Vacant | |
| | TORONTO AV ENDS | |
| | JILLSON ST BEGINS | |
| | 1248 Carr Gertrude Mrs 481-0199 | |
| | 1248 Morissette Louis F 941-4534 | |
| | Vacant | |

ERNEST ST 1983

101 Boutier Thomas F Jr © 521-1514
102 Baccala Nicholas A © 274-8070

29 **ERNEST ST —FROM BEYOND SHIPYARD ST WESTERLY TO 1136 EDDY ST** 122

ZIP CODE 02905

SERVICE RD BEGINS

1 Marc Scaffolding Co bldg matls & sup
467-3110

2 Narregansett Bay Water Quality Mgmnt
Commission 277-6795

SHIPYARD ST BEGINS

20 City Department Of Public Works Highway
Dept 467-7950

City Department Of Public Works City
Yard 467-7950

City Dept Of Public Wks (Sidewalk Dept)
467-7950

City Sewer Maintenance Dept 467-7950

City Sewer Department 467-7950

City Environment Control 467-7950

30 City Municipal Garage 941-5120

ELLIS ST BEGINS

37 City Sewer Maintenance 461-1790

40 Providence Police Mounted Command
272-0121

50 Providence Police Sub-Station No 1
272-1111

City Public Property Dept

50 City Dept Traffic Engineering 781-4044

ALLENS AV INTERSECTS

70 Controller Service & Sales Co Inc mtr
control distr 781-7106

ROLLIN BEGINS

125 Annica (Whse)

JOHNSON ST BEGINS

128 Ferguson Perforating & Wire Co rec &
ship dept

130 Ferguson Perforating & Wire Co 941-8376

PORTER BEGINS

150 Plumbers Building Inc
Rooms

150 Plumbers Health & Welfare Pension Ofc
org welfars & relief 781-9371

1a Plumbers Union Local 28 org labor
781-5477

2 Meeting Hall

3 Coordinators Plumbing School

5 Sheet Metal Workers International Assn
Leo No 17 467-7075

02909

ORI
A
NOLI

1270
Avo
Attic

76

B

Holid

• Major
Care

ssory boutique

ERNEST ST 1983

| Target Street | Cross Street | Source |
|---|--------------|--------|
| <hr/> | | |
| ERNEST ST—Contd | | 22 Di |
| 6 Bricklayers & Masons Local No 1 (Overflow) | | Sch |
| 7 Bricklayers & Masous Union No 1 Of R I (Overflow) 781-1870 | | 25 Ver |
| 8 Bricklayers & Masons Union No 1 Of R I 467-7074 | | 31 De |
| 8 Bricklayers & Masons Union No 1 Of Ri (Overflow) | | 32 Car |
| 9 Plasterers & Cement Masons Local 40 Afl-Cio 785-2230 | | SIM |
| 10 Plumbers Union Local 28 (Overflow) 781-8477 | | 35 Ver |
| CASS BEGINS | | 38★Pa |
| | | 43 Zor |
| | | 45★Wi |
| | | SOP |
| | | 49 Col |
| | | MUI |
| | | 67 Ede |
| | | Rel |
| | | ★H |
| | | 68 Cat |
| | | 35 |
| ESTEN ST —FROM 351 ORMS TO 370 | | |

EDDY ST 1978

104

EDDY ST—Contd

914 Harold Jacklyn D Mrs
Pina Thos
916 Christ Church Thrift Shop used clo
941-1786
SEYMOUR ST ENDS
923 Steve's Barber Shop
927 Bemar Pharmacy 941-8894
ASHMONT ST BEGINS
928 Seaboard Tire Service retail sla 461-5533
945 Vacant
946 National Plating Inc electro 461-3100
Marol Rosaly 461-3100
BRIGGS ST INTERSECTS
950 Oscar's Lounge & Grille 781-7597
951 Orchard Beatrice M Mrs 941-8820
Vacant
953 Simpson R E Co Inc caterers 941-1229
WYATT ST BEGINS
957 Hazzard Lilli Mrs
960 Vacant
961* Taylor Ralph
962* Leon Herbert J
Vacant
HASWELL ST BEGINS
865 Teixeira Mary Mrs @ 941-1781
969 Vacant
AUTUMN ST BEGINS
970 Machado John R @ 467-7799
*Varan Beatrice Mrs
Santos Armando
986 Vacant
REEDER ST BEGINS
985 Watergate Lounge
900 Vacant
996 Hagopian Haigouhi C Mrs @ 941-7658
998 Vacant
THURBERS AV INTERSECTS

ZIP CODE 02963

1011 Wonder Bar 941-9433
1015 Riley Geo
Etheridge Gertrude Mrs
Patterson Thos C
1017 Corry Genevar Mrs 941-4313
1025 Joyner C B Co Inc 941-8103
Joyner's Cy Antique Gallery 941-8103
Fineline Studio sculpture 941-8103
1033 Clayton John Jr antique dlr @ 461-3130
RICHARDSON BEGINS
1041 Brown Joseph W Rov @
1047 Simonelli Louis G 781-6710
1049 Pitocco Theresa Mrs @ 941-8229
1055* Polanco Bella Mrs 461-8640
1057* Eggleston Raymond L 941-8643
NEBRASKA BEGINS
1066 Vacant
1065* Threats Rosalie 941-8853
1069 No Return
1070 Vacant
1071* Watkins Joanne L
1073 Vacant
1075 Coaley Wm B 941-0195
1076 Wheeler Anna Mrs @
Klehr Leonard 461-9491
1078 Character Reginald 461-1337
PAVILION AV INTERSECTS
1090 Vacant
BYFIELD BEGINS
ROUTE 95 INTERSECTS
RAILROAD INTERSECTS
1116 Texaco Corp (Retail Development Cntr)
461-2852
1117 Vacant
Hobin Walter E @ 781-1119
1119 Bailey Geo H 781-0733
ALDRIDGE BEGINS
1120 Curran & Burten (Div Of Texaco) fuel &
range oil 467-8050
Texaco Inc (Fuel Oil Sla Div) 467-6050

180

ERNEST ENDS
1144 Federal Products Corp precision
instruments 781-9309
1147 Carroll Nora A @ 785-9664
CASS INTERSECTS
1150 Narragansett Electric Co (power plant)
1157 Cottage Tap Inc 781-8952
1159 Vacant
1163 Ivos Eugene W @ 461-4349
1165 Malarkey Edw L 781-2546
PORTER INTERSECTS
1175 No Return
1177 Fagnant Mildred Mrs 941-1407
Gardner Mabel E Mrs @ 781-2156
1178 Lorac Co (Stge)
1183 Vacant
1185 Vacant
JOHNSON ST INTERSECTS
1189 Vacant
1193 Tony's Tap 941-9808
1195 Storti's Restuarant 941-9475
1197 No Return
1199 Paria Enameling Inc 781-5885
Linton P & A Co jwlrly mfrs 941-1865

Dobson Co jewelry mfg 461-5244
BAKER INTERSECTS
1200 Wilson Building (Big Chief Corp)
D & D Liquor Corp 781-8922
Chief Smoke Shop 781-8922
Almac's Inc gro 781-2924
Big Chief Corp real est 467-4414
Eddy St Restr 781-8916
Wilson's Chief Barber Shop
1201 Laird De Vou Inc abraasive supe whol
781-6282
1203 Haglund Ruth Mrs
Dupree Jean Mrs
CHAPMAN ST INTERSECTS
1225 Vacant
Vacant
1227 Vacant
TORONTO AV ENDS
JILLSON ST BEGINS
1243* Carr Gertrude Mrs 461-0199
1245 Morisette Louis F 941-4534
*Carr James M 941-0469
1247 Gilbert Eva Mrs
1249 De Moizio Anthony @
1251 Vacant
Kent Constance A Mrs 785-1895
1253 Laurendeau Joseph R @ 781-9784
1255 Kramer Wm T 781-6186
*Mc Gillivray Lillian C Mrs 461-5310
1257 Cardiff Bernard J 461-4388
GEORGIA AV ENDS
1261 Adams Walter F 941-8423
1263 Gardner Joseph F Jr @ 467-4562
BROOM ST BEGINS
1266 Winsor & Jerauld Mfg Co textile
machinery 781-2341
CAROLINA AV ENDS
1271 Arpin Lorraine M Mrs @ 941-6049
1277 Tucci Anna Mrs @ 781-0625
Tucci Anthony J Jr 941-2652
1286 Alan Jewelry Co 785-0900
1281 Kennedy's Delivery 781-4483
Flynn Michl J
Hepburn Margt A Mrs @ 781-4483
1283 Cady Kenneth
1285 Di Mauro Thos @ 781-5984
Henn Emma L Mrs
1287 Schmalenberger John 461-2536
CALLA ST BEGINS
1293 Marcello's Light Lunch 461-3370
1295 Vacant
1297 Vacant

132

NEW YORK AV ENDS
1209 No Return
1301 Martinelli Wm F 941-6521
Nimblett Dorothy Mrs
1304 H & C Petroleum Inc 461-7394
1305 No Return
1308 P & M Variety 781-6128
1309* Potter Norman
1310 Potter Charles C @
Jordan Jennie M
1311 Vacant
MORTON BEGINS
1312 Lillibridge Richd @
1316 Leo Carter A @
INDIANA AV ENDS
1317 Vacant
1319 Henderson Marion S @ 461-6741
1323 Sciandri Orlando @ 781-3627
1326 Grier Robt E @ 461-6347
1327 Gunderson Thos R @
1380 Williams Wesley A @
1331 Cummings Glenn A @
1334 Pamco Jewelry Inc 272-3451
1335 La Croix Leonard J
1366 No Return
1337 Vacant
1638 Ole's Place pizza 781-8889
OHIO AV ENDS
1346 Slade Walter H @ 461-9170
1352 Vacant
*Duffy Carol A
1358* Proffitt Geo @
CALIFORNIA AV ENDS
1366 Donald Manuel A @ 461-8642
1370 Smith Charles A @ 941-5847
1376 Deanoyers Enterprises confectionery-ret
941-0780
Carter's Candy Shops 941-0786
VERMONT AV ENDS
WASHINGTON SQ BEGINS

22

EDENDALE AV —FROM 65 FRUIT HILL
AV TO DEAD END

ZIP CODE 02911

10 Di Mase Vincent @ 351-8380
Di Mase Maria L Mrs
15 Saint Thomas Regional School 351-0403
40 Trembl Bernard E Jr @ 521-5616
41 Saint Thomas Convent: 272-1722
45 Pastore Donato @ 361-7616

EDG
TO
ZIF
15 Sp
16 N
17 K
18 Pa
24 Le
27 Pa
28 O
32 Fa
33 Fa
39 Cl
43 M
44 W
48 R
49*V
55*S
56 R
50*C
61*A
65 C
66 L
70 A
71*F
75 St
76 F
80 B
86 Si
88 M
92 A
96 Y
102 I
104 I
108 .
112 .
116 I
120 .
124*
140 I
EDG
AV
ZII
12 L
14*C
16 V
17 G
D
S
21 S
S
22 L
23 C
25 C
27 C
28 A
29 C
P
30 N
31*C
33 P
34 V
35 F
35 C
36 C
36 V
40 L
41 T
51 E
52 E
54 E
59 F
60 S
61 F
67 F
72 F
77*F
83 F
36 C
EDC
LI
ZI
121
122
W

ERNEST ST 1978

| ERNEST ST | | 1978 | |
|--|--|------|--|
| 111 | | | |
| ERASTUS ST—Contd | | | |
| 71 | Beauchene Jeanne R @ | | |
| | Hayward Francis R 331-0319 | | |
| 74 | Ferrelli Anthony 831-4037 | | |
| 75 | Giarrusso Matto @ 274-6926 | | |
| MONTROSE ST ENDS | | | |
| 76 | Bigbie Mary J Mrs 861-0870 | | |
| 80 | Grenon Marcus A Jr @ 351-5895 | | |
| 82 | Bucci Mary Mrs 521-6193 | | |
| 88 | Mc Ginn John P 331-8459 | | |
| | Egan Marie V Mrs @ 831-2665 | | |
| FAIRMOUNT AV INTERSECTS | | | |
| YALE AV INTERSECTS | | | |
| 106* | Paquin Kath H Mrs 274-5710 | | |
| | Phillips Howard L Jr 831-1465 | | |
| | *Sigrore Joseph L 421-6960 | | |
| 110* | Browning David J @ 831-5359 | | |
| 114 | Izzo Thos A @ 831-4732 | | |
| 116* | Ward Mark | | |
| 118 | Independent Taxi 351-8237 | | |
| | Leone Michl @ 351-8237 | | |
| 120 | Emond Dennis 521-9368 | | |
| HENDRICK ST ENDS | | | |
| 122 | Colavecchio Joseph @ | | |
| 124 | De Petrillo Guido @ 351-7951 | | |
| 126 | Doyle Robt E | | |
| 128 | Volante Rose Mrs @ 351-3247 | | |
| 130 | Di Biasio Albert C @ 351-9613 | | |
| 140 | Simeone Nicholas P @ 831-2979 | | |
| POMONA AV ENDS | | | |
| 144 | Mainelli Luigi A @ 351-6849 | | |
| 146 | Christiansen Mabel Mrs @ 861-3955 | | |
| 148 | Donovan Geo W 521-6283 | | |
| 150* | Conti Emilio | | |
| 157 | De Vincenzo Vincent @ 272-4524 | | |
| 38 | | | |
| ERICSSON PL —FROM 581 ATWELLS AV TO 353 VALLEY | | | |
| ZIP CODE 02909 | | | |
| 11 | | | |
| ERIE ST —FROM 440 SHARON TO 108 ROME AV | | | |
| ZIP CODE 02908 | | | |
| 14 | Marchetti Anthony S @ 274-3235 | | |
| | *Mc Caffrey Darryl 941-7273 | | |
| 19 | Lanni Floinda E @ 831-0667 | | |
| 20 | Salem Thos J @ 861-1498 | | |
| 21 | Buonomano Virginia M Mrs @ 274-8731 | | |
| 23 | Forte Mario @ 521-2570 | | |
| 28 | Gemma Enrico A Mrs @ 351-8126 | | |
| 34 | Vellucci Pasco @ | | |
| 40 | Calise Santa M Mrs @ 831-7058 | | |
| | Madria Marie A Mrs @ 831-0758 | | |
| 41 | Thibault Barbara A Mrs @ | | |
| 45 | Iarocci Michl @ 831-6195 | | |
| 46 | Sheridan Earl J @ | | |
| | D'Arezzo Richd E @ 751-6383 | | |
| 49 | Quirk Wm J @ 831-6579 | | |
| 59 | Clancy Wm P @ 831-2414 | | |
| 68 | Picozzi Alf J @ 421-2427 | | |
| 73 | Pieniadt Edw W @ 521-2577 | | |
| 81 | Morrone Marie A Mrs @ 274-8950 | | |
| 85 | Folgo Edmund N @ 421-5603 | | |
| 86 | Mansolillo Renato 831-0486 | | |
| 89 | Ruggiero Pasquale @ 831-6333 | | |
| 92 | Antonelli Carl @ 831-5503 | | |
| 97 | Di Mauro Carmela Mrs @ 274-0099 | | |
| 101 | Giusti Costantino J @ 861-5871 | | |
| 102 | Baccala Nicholas A @ 274-6070 | | |
| 122 | | | |
| ERNEST ST —FROM BEYOND SHIPYARD ST WESTERLY TO 1136 EDDY ST | | | |
| ZIP CODE 02005 | | | |
| 2 | City Sewage Disposal Works 461-1865 | | |
| SERVICE RD BEGINS | | | |
| 1 | Marr Scaffolding Co hse-bldg movers-shoring contrs 467-3111 | | |
| SHIPYARD ST BEGINS | | | |
| 20 | City Department Of Public Works Highway Dept 467-7950 | | |
| | City Department Of Public Works City Yard 467-7950 | | |
| | City Dept Of Public Wks (Sidewalk Dept) 467-7950 | | |
| | City Sewer Maintenance Dept 467-7950 | | |
| | City Sewer Department 467-7950 | | |
| | City Environment Control 467-7950 | | |
| 30 | City Municipal Garage 941-5120 | | |
| ELLIS ST BEGINS | | | |
| 37 | City Sewage Pumping Station 461-1790 | | |
| 40 | City Recreation Dept Mtrc Div 421-7740 | | |
| 60 | City Dept Traffic Engineering 781-4044 | | |
| ALLENS AV INTERSECTS | | | |
| 70 | Controller's Service & Sales Co Inc mtr control distr 781-7100 | | |
| ROLLIN BEGINS | | | |
| 125 | Vacant | | |
| JOHNSON ST BEGINS | | | |
| 127 | Turgeon E Construction Co Inc whse 461-0812 | | |
| 130 | Ferguson Perforating & Wire Co 941-8876 | | |
| PORTER BEGINS | | | |
| 150 | Plumbers Building Inc Rooms | | |
| 1 | Plumbers Health & Welfare Pension Ofc 781-9371 | | |
| 1a | Plumbers Union Local 28 781-8477 | | |
| 2 | Meeting Hall | | |
| 3 | Coordinators Plumbing School | | |
| 4 | Coordinators Plumbing Sch (Overflow) | | |
| 5 | Sheet Metal Workers International Assn Loc No 17 467-7075 | | |
| 7 | Hotel Restaurant Serv Emp & Bartndrs Un Local 217 781-1870 | | |
| 8 | Bricklayers & Masons Union No 1 Of R 1 467-7074 | | |
| 8 | Bricklayers & Masons Union No 1 Of R (Overflow) | | |
| 9 | Plasterers And Cement Masons Local 40 (AFCIO 785-2230) | | |
| CASS BEGINS | | | |
| 35 | | | |
| ESTEN ST —FROM 351 ORMS TO 370 SMITH | | | |
| ZIP CODE 02908 | | | |
| 2* | Traver Stephen W | | |
| 4* | Linnens John M | | |
| | *Conlon Patricia D 861-5445 | | |
| | *Thibeault Marie E Mrs 274-9422 | | |
| 4 1/2 | Donnelly Charles A Jr | | |
| | *Leonard Mary | | |
| 7 | Sparks Bertram I. | | |
| 8 | Apartments | | |
| 1 | No Return | | |
| 2 | Joseph Michl 272-1126 | | |
| 3 | No Return | | |
| 4 | Cyr Geo W | | |
| 9 | Lynch Margt @ 331-9365 | | |
| 10 | Holt Merina Mrs @ 521-4909 | | |
| | Owens Mary K 521-6197 | | |
| 11 | Sarkisian Sarkis K @ 751-6108 | | |
| 12* | Mallett Frederick J | | |
| | *Savone Patrick | | |
| | *Buxton Linda | | |
| 13 | Veingertneris Eduardas | | |
| | *Escahera Raymond | | |
| 14 | Vacant | | |
| | Harrison Jennie Mrs 421-8812 | | |
| | *Ruiz Sonia | | |
| 15 | Guobys Donna Mrs | | |
| | Augaitis Constantine Mrs @ 421-0546 | | |
| | August Vatslona | | |
| 16 | Kosinski Ernest | | |
| | Kosinski Josephine Mrs | | |
| 17 | Quinn Ellen Mrs 521-5710 | | |
| 20 | Suzedelis Virginia R Mrs 331-1648 | | |
| | Vacant | | |
| 20 1/2 | Suzedelis Joseph @ 521-1652 | | |
| 45 | | | |
| ESTHER ST —FROM 32 VALLEY | | | |
| ZIP CODE 02909 | | | |
| 87 | | | |
| ETHAN ST —FROM 83 DANIEL AV TO FARMINGTON AV | | | |
| ZIP CODE 02009 | | | |
| 10 | Vacant | | |
| MERCY ST INTERSECTS | | | |
| 22 | Di Mauro Mary C Mrs @ 944-6603 | | |
| | Schiavulli Domenic 944-5006 | | |
| 25 | Venticinque Thos W @ 944-6842 | | |
| 31* | Di Manna Antonio @ 943-0648 | | |
| 32 | Carcieri Elia A Mrs 944-4732 | | |
| SIMMONS ST INTERSECTS | | | |
| 35 | Ardito Anthony 944-4035 | | |
| 38 | Porcelli Vincent 942-8548 | | |
| 43 | Zompa John @ 944-4643 | | |
| 45 | Grande Adeline 944-4740 | | |
| SOPHIA ST INTERSECTS | | | |
| 49 | Colardo Robt I. @ 944-5182 | | |
| MURRAY ST INTERSECTS | | | |
| 67 | Ramsey Dean | | |
| | Roberto Ruth S Mrs | | |
| | Dalo Eliz N Mrs @ 944-5629 | | |
| 68 | Giardino Robt J 941-5541 | | |
| | Giardino Anthony R @ 944-5756 | | |
| 71 | Campopiano Adalina V Mrs @ 944-5774 | | |
| 72 | Medeci Americo I. | | |
| | Catolino Domenico @ 944-5298 | | |
| 75 | Pisaturo Romeo & Sons Inc florist 944-6880 | | |
| | Pisaturo Carlo @ 944-5558 | | |
| 78 | Silver Lake Sausage Shop (Overflow) | | |
| 80 | Silver Lake Sausage Shop 944-4081 | | |
| MOOREFIELD ST INTERSECTS | | | |
| 83 | Gemma's Bar | | |
| | Gemma Rose Mrs @ 944-5577 | | |
| | De Pulma Robt I. 944-4488 | | |
| 85 | Mi-Ro Jewelry Co 944-3818 | | |
| | *Mattera Sharon T 942-8870 | | |
| | Newman Phillip J 942-6853 | | |
| SILVER LAKE AV INTERSECTS | | | |
| 92 | Romano John B & Sons Inc (Overflow) | | |
| UNION AV INTERSECTS | | | |
| 105* | Ca | | |
| 106 | Ciu | | |
| | *M | | |
| 108 | Die | | |
| | Sol | | |
| | Cut | | |
| | Day | | |
| 109 | Par | | |
| | Vac | | |
| 115 | Car | | |
| | Car | | |
| 119 | Bac | | |
| | PRUE | | |
| 137 | De | | |
| | Pea | | |
| 138 | Cel | | |
| 145 | Pea | | |
| ETNA | | | |
| CLEV | | | |
| ZIP C | | | |
| BODE | | | |
| EUCLID | | | |
| 406 B | | | |
| ZIP C | | | |
| 2 Esme | | | |
| Vacar | | | |
| 5* Bens | | | |
| 7* Berg | | | |
| 9 Vacar | | | |
| 10 Squi | | | |
| Vaca | | | |
| 11 Anth | | | |
| 14 Man | | | |
| 15 Winl | | | |
| Buch | | | |
| 17 Davi | | | |
| 18 Vaca | | | |
| 19* Men | | | |
| EUDORA | | | |
| EDDY | | | |
| ZIP C | | | |
| 28 Keny | | | |
| 29 De S | | | |
| 31 Men | | | |
| 32 Faus | | | |
| 34 Gon | | | |
| 35 Dav | | | |
| 36* Enoc | | | |
| 38 De S | | | |
| 40* Mar | | | |
| 42 No E | | | |
| 48 Vaca | | | |
| 50 Sous | | | |
| EUGENE | | | |
| SPRING | | | |
| ZIP C | | | |
| 1 Ciarra | | | |
| 3 De M | | | |
| 5 Ragas | | | |
| 8 Pitoc | | | |
| Catell | | | |
| EUROPEAN | | | |
| DE P | | | |
| ZIP C | | | |
| 4 Norciu | | | |
| St An | | | |
| *Turc | | | |
| 6 Vaca | | | |
| *Del | | | |
| 6 1/2 But | | | |
| Nac | | | |
| Di I | | | |
| 14 Vaca | | | |
| Mart | | | |
| 16 Picor | | | |
| Vaca | | | |
| 18 Fazz | | | |
| Iafra | | | |
| Palus | | | |
| 20 Gran | | | |
| *Ma | | | |
| Faiol | | | |
| Mira | | | |
| Vaca | | | |
| *Mo | | | |
| EUTAW | | | |
| ATWELL | | | |
| ZIP C | | | |
| SPRING | | | |

EDDY ST 1974

| 109 | |
|------|---|
| | Etheridge John P 461-2819 1257 |
| | Vacant GE |
| | 1017 No Return 1261 |
| 119 | 1025 Acme Waterproofing Inc 781-0457 1263 |
| | 1033 Clayton John Jr junk dlr @ 461-3130 BR |
| | RICHARDSON BEGINS 1268 |
| | 1041 Brown Joseph W Rev @ 461-8487 |
| | 1047 Simonelli Louis G 881-6710 CA |
| | Vacant 1271 |
| | 1049 Pitocco Theresa Mrs @ 941-8229 1277 |
| | 1055 Vacant |
| | Nazario Ernesto 1280 |
| | 1057 Vacant 1281 |
| | NEBRASKA BEGINS |
| | 1065 Vacant 1283 |
| | 1066 Vacant 1285 |
| | 1067*Johnson Georgeanna Mrs |
| | 1068 Turbitt John J @ 461-4794 |
| | 1069*Ferrara Anthony 1287 |
| 9701 | 1070 Vacant CA |
| | 1071 Vacant 1293 |
| | 1072 Vacant |
| 173 | 1073 Vacant 1295 |
| | 1074*Smith Rowena A 1296 |
| | *Pompey Florence E Mrs |
| | 1075 Lopes Cath P Mrs |
| | 1076*Jackson Maurice NE |
| | No Return 1299 |
| | 1078*Character Reginald 461-1387 1301 |
| | PAVILION AV INTERSECTS |
| | 1000 Vacant 1304 |
| | BYFIELD BEGINS 1305 |
| | ROUTE 95 INTERSECTS 1308 |
| | RAILROAD INTERSECTS 1309 |
| | 1116 Texaco Corp (Sls Ofc) 1310 |
| ment | 1117 Jim Mac's Garage 781-8802 |
| | Hobin Walter E @ 781-1119 1311 |
| | *Hobin Walter E Jr 781-1119 MO |
| | 1119 Bailey Geo H 781-0738 1312 |
| | Brock John 941-5465 1316 |
| | ALDRIDGE BEGINS 1317 |
| | 1120 Curran & Burton (Div Of Texaco) fuel & range oil 467-8050 1319 |
| | Paragon Oil division texaco 467-8050 1323 |
| | 1326 |
| | 130 1327 |
| | ERNEST ENDS 1330 |
| | 1144 Federal Products Corp precision instruments 781-9300 1331 |
| | 1147 Carroll Nora A @ 785-9664 1334 |
| | CASS INTERSECTS 1335 |
| | 1150 Narragansett Electric Co (power plant) 1336 |
| | 1157 Cottage Tap Inc 781-8952 1337 |
| | 1159 Standard Sheet Metal Roofing Inc 461-9393 1338 |
| | 1163 Vacant OH |
| | 1165*Malarkey Edw L 781-2546 1346 |
| | PORTER INTERSECTS 1352 |
| | 1175 Roy Ruth G Mrs 941-1711 |
| 533 | 1177 Fagnant Mildred Mrs 941-1407 1358 |
| | Gardner Mabel E Mrs @ 781-2156 CA |
| Diat | 1178 Lorac Co (Stge) 1366 |
| | 1183 Vacant 1370 |
| 070 | 1185 Vacant 1374 |
| | JOHNSON ST INTERSECTS 1376 |
| | 1189 C & T Antiques VE |
| | 1193 Tony's Tap 941-9808 WA |
| | 1195 Tisba's Diner 941-9686 |
| | 1197 Serydinski Joseph furn mover 941-0727 EDEN |
| | *Millerick Wm AV |
| | Mc Cormick Gladys A Mrs 781-4869 |
| | Perry Margt Mrs ZIP |
| | Bobowiecz Anna Mrs 461-1830 10 Di |
| 0 | Vacant Di |
| | 1199 Lovecraft Inc decorative foilpaper 15 Sa |
| | 781-5577 40 Tr |
| | Paris Enameling Inc 781-5885 41 Sa |
| | Linton P & A Co jwly mfrs 941-1865 45 Pa |
| | BAKER INTERSECTS |
| | 1200 Wilson Building |
| | Gordon's Smoke And Novelty Shop ST1-8922 EDGE |
| | Almac's Inc gro 781-2924 TO |
| | Big Chief Corp real est 467-4414 |
| | Eddy St Restr ZIP |
| | Wilson's Chief Barber Shop 15 Sp |
| | 1201 Laird De Vou Inc abrasive sups whol 16 Aj |
| | 781-6282 17 Ke |
| | 1203*Haglund Ruth Mrs 18 Pe |
| | *Dupree Jean Mrs 24 Lo |
| 87 | CHAPMAN ST INTERSECTS 27 Po |
| | 1225 Moore Arth H 941-8029 28 Os |
| | Scavetti Matilda Mrs 32*F |
| | 1227 Carolone Peter P III 941-3654 33*F |
| | TORONTO AV ENDS 39 Ch |
| | JILLSON ST BEGINS 43*M |
| 8 | 1243 Lopiccolo Sheila Mrs 461-0199 44 Wi |
| | 1245 Morissette Louis F 941-4534 48 Nd |
| | Carr James M 461-2431 49*C |
| | 1247 Vacant 55 Sr |
| | *Gilbeau Eva Mrs 56 Ro |
| | 1249 De Moizio Anthony @ 60 Pri |
| | 1251 Theodore Celia Mrs @ 941-8114 61 Ab |
| 122 | Kent Constance A Mrs 785-1895 65 Co |
| | 1258 Laurendeau Joseph R 781-9784 66*L |
| | 1255 Johnson Jennie C 781-0655 70 Ch |
| | Laurendeau Joseph Jr 941-7081 71 Ca |

ERNEST ST 1974

117

ERASTUS ST—Contd

45 Mc Maugh James E @ 331-4955
 49 Hodges Alf L
 51★Drowne John
 52 No Return
 54 Brown Leonard M JA1-7524
 ★Dwyer Thos J

ZIP CODE 02908

ATWELLS AV INTERSECTS

62 Long Matilda Mrs 351-8660
 64 Hogan Mary C Mrs 861-5853
 65 Chapman Francis 861-6425
 Dionne Michl L 272-0574
 Wojciochowski Leon UN1-4836
 66 Carmell Ethel V Mrs 351-7985
 08 Martin Margt E Mrs 272-0463
 Tashjian Albert S 351-6075
 69 Gadoury Alf L 351-3245
 71 Beauchesne Delia Mrs @ 521-9852
 Hayward Francis R 331-0319
 74 Ferrelli Anthony 831-4037
 75 Cormier Raymond V @ 351-2932

MONTROSE ST ENDS

76 Di Nitto Fortunata A Mrs @ 831-5542
 80 Grenon Marsus A Jr @ 397-7537
 82 Buccì Edw 521-6193

88 Mc Ginn John T 831-8459
 Egan Marie Mrs @ 831-2685

FAIRMOUNT AV INTERSECTS

YALE AV INTERSECTS

106 Reardon Hazel A Mrs 272-9236
 Phillips Howard L Jr 831-1465
 Vacant

110 Guimond Valerie G @ 351-0138

114 Corra Steph L @ 274-8845

116★Izzo Kenneth

118 Independent Taxi 351-8237

Leone Michl @ 351-8237

120 Mansillilo Robt 272-4183

HENDRICK ST ENDS

122 Colavocchio Joseph @

124 De Petrillo Guido @ 351-7951

126 Doyle Robt E

123 Volante Rose Mrs @ 351-3247

130 Di Biasio Albert C @ 351-9613

140 Simeone Nicholas P @ 831-2079

POMONA AV ENDS

144 Mainelli Luigi A @ 351-6849

146 Christiansen Mabel Mrs @ 861-3955

148 Donovan Geo W 521-6283

150 Manocchio Viola Y Mrs @ 831-4155

157 De Vincenzo Vincent @ 272-4524

ERICSSON PL —FROM 581 ATWELLS AV TO 853 VALLEY

ZIP CODE 02909

ERIE ST —FROM 440 SHARON TO 138 ROME AV

ZIP CODE 02908

14 Marshetti Anthony S @ 274-3235

Mc Caffrey Darryl P 274-4477

19 Lanni Florinda E Mrs @ 831-0667

20★Salem Thos J 861-1498

21 Buonomano Virginia M Mrs @ 274-8731

23 Forta Mario @ 521-2570

28 Gomms Enrico A @ 272-4024

34 Vellucci Pasco @ 521-5265

40 Calise Santa M Mrs @ 351-0135

★Mediria Marie A Mrs 351-0135

45 Iarocci Michl @ 831-6195

46 D'Arezzo Christine F Mrs @ 272-4834

49 Quick Wm @ 831-6679

59 Clancy Wm P @ 831-2414

08 Picozzi Alf J @ 421-2427

73 Pieniade Edw W @ 521-2577

81 Morrone Wm @ 274-8960

85 Folgo Edmund N @ 421-5603

86 Mansollilo

89 Ruggiero Pasquale @ 831-6333

92 Antonelli Carl @ 831-6503

97 Di Mauro Carmela Mrs @ 274-0099

101 Ginati Costantino J @ 861-6871

102 Baccala Nicholas A @ 274-6070

ERNEST ST —FROM BEYOND SHIPYARD ST WESTERLY TO 1136 EDDY ST

ZIP CODE 02905

2 City Sewage Disposal Works 461-1865

SERVICE RD BEGINS

1 Marr Scaffolding Co hse-bldg movers-shoring contrs 467-3111

SHIPYARD ST BEGINS

20 City Department Of Public Works Highway Dept 467-7950

City Department Of Public Works City Yard 467-7950

City Dept Of Public Wks (Sidewalk Dept) 467-7950

City Sewer Maintenance Dept 467-7950

City Sewer Department 467-7950

City Environment Control 467-7950

30 City Municipal Garage 941-5120

ELLIS RD BEGINS

37 City Sewage Pumping Station 461-1790

40 City Recreation Dept Mtee Div 421-7740

60 City Dept Traffic Engineering 781-4044

29 ALLENS AV INTERSECTS

70 Controller's Service & Sales Co Inc mtr control distr 781-7100

ROLLIN BEGINS

125 Rotek Inc tool & die mkr 941-5465

Jewelers Shipping Assn trucking 461-0100

JOHNSON ST BEGINS

127 Turgeon E Construction Co Inc whse 461-0812

130 Ferguson Perforating & Wire Co 941-8876

Ferguson Sales Agency wire cloth 941-8876

PORTER BEGINS

150 Plumbers Building Inc Rooms

1 Plumbers Health & Welfare Pension Ofc 781-9371

2 Meeting Hall

5 Painters Local Union 195 A F L C I O business rep 467-7073

6 International Brotherhood Of Elec Wkrs Local 99 467-7020

8 Bricklayers & Masons Union No 1 Of R I 467-7074

8 Shee: Metal Workers International Assn Local No 17 467-7075

9 Painters Health & Welfare Pension Office

10 Vacant

CASS BEGINS

ETEN ST —FROM 351 ORMS TO 370 SMITH

ZIP CODE 02908

2 Harrison Jennie B Mrs 421-8812

Williams Charles

4★Sellers John

Greenless Charlotte E Mrs 751-8415

4½ Donnelly Charles A Jr 521-2154

Brown Grace L Mrs 521-4048

7 Bart Victoria Mrs 331-1446

8 Apartments

1 Perrotti Edw Jr

2 Kosinski Ernest

3★Lynch Wm 421-2507

4★Barlow Christelle

9 Lynch Margt @ 331-9365

10 Holt Merina Mrs @ 521-4909

Owens Mary K 521-6197

11 Sarkisian Sarkis K @ 751-6108

12 Vacant

Vacant

Vasiliaskas Antonia Mrs 421-9575

13 Petronele Bruzsis @

14★Peterson Rebt

Martish Walter J 421-7161

Gordon Marjorie Mrs

15★Respall Julia

Augaites Constantine Mrs @ 421-0546

★Auga Viola

16★Kosinski Ernest

Kosinski Josephine Mrs

17 Quinn Ellen Mrs 521-5710

20 Suzedelis Virginia R Mrs 331-1648

★Gaskell John

20½ Suzedelis Joseph @ 521-1652

ESTHER ST —FROM 32 VALLEY

ZIP CODE 02909

ETHAN ST —FROM 83 DANIEL AV TO FARMINGTON AV

ZIP CODE 02909

10 Knights Of Columbus-Hope Council 398 944-9760

Saint Liberato Catholic Society 831-9786

MERCY ST INTERSECTS

22 Di Mauro Mary C Mrs @ 944-8603

Schiavulli Domenic 944-5006

25 Venticinque Thos W @ 944-6842

32 Careieri Elia A Mrs @ 944-4732

SIMMONS ST INTERSECTS

35 Dimanna Anthony 943-0648

Ardite Anthony 944-4035

38 Vacant

43 Zompa John @ 944-4643

SOPHIA ST INTERSECTS

45 Grande Adeline 944-4740

49 Colardo Robt L @ 944-5182

MURRAY ST INTERSECTS

67 Ramsey Dean

Roberto Ruth S Mrs 944-3885

Dalo Natale P @ 944-5629

08 La Rosa Connie Mrs

Giar

71 Cam

72 Med

Catc

75 Pias

Pias

78 Silve

80 Silve

MOO

83 Gem

De I

85 Mi-F

Picos

★Ne

SILVI

92 Rom

Rem

UNIO

105 Car

Vac

106 Cit

Zog

108 Vac

Rio

Can

Der

109 Pan

★G

115 Vac

Can

119 Bac

PRUD

137 De

Vac

138 Cel

145 Paw

ETNA S

CLEV

ZIP C

BODE

EUCLID

40 BR

ZIP C

2 Esmer

Timely

5 Stilsor

7 Stilsor

9 Shapia

10 Vaca

Vaca

11★Cnal

14 Manc

15 Mc C

17★Cool

Mahl

18 Wilcc

19★Joha

EUDOR

EDDY

ZIP C

28 Keny

29 De S

31 Menc

32 Faust

34 Gons

35 No H

36 Enoa

38 Souss

40 Bonn

42 Vaca

44 Botel

46 Travi

48 C &

★Pac

50 Pach

EUGEN

SPRI

ZIP C

1 Ciaran

3 De Ma

5★Raga

8 Picoce

Catell

EUROP

DE P

ZIP C

4 Vacan

No Re

Guglie

6 Di Gi

Vacan

EDDY ST 1969

128

| | | | |
|------|---|---|----|
| | Nunes Joseph A 461-1545 | ROUTE 95 INTERSECTS | |
| | 973 Vacant | RAILROAD INTERSECTS | |
| | 975 Vacant | 1116 Texaco Inc gasoline 781-5650 | |
| | 977 Vacant | 1117 Hobin's Walt Garage 781-8802 | |
| | Vacant | Hobin Walter E © 781-1119 | |
| | 980 Merolla Machinery Whse | 1119 Bailey Geo H 781-0738 | |
| | Vacant | Shippee Eliz Mrs | |
| | Vacant | ALDRIDGE BEGINS | |
| | 982 Mc Kenna Mary M Mrs 941-5894 | 1120 Curran & Burton (Div Of Texaco) fuel | |
| | 984 Mc Neil Kathleen V © 461-6403 | & range oil 467-8050 | |
| | REEDER ST BEGINS | Paragon Oil division texaco 467-8050 | |
| 701 | 985 Paul's Liquors Inc 941-9883 | | |
| | 987 Vacant | | 70 |
| | 989 Vacant | ERNEST ENDS | |
| | 990 Jim's Amoco 941-9464 | 1144 Federal Products Corp dials & gauges | |
| | 991 Vacant | 781-9300 | |
| | Vacant | 1147 No Return | |
| | 993 Vacant | CASS INTERSECTS | |
| | 996 Hagopian Haigouhi Mrs © | 1150 Narragansett Electric Co (power plant) | |
| | 997 Carbonell Pedro D © 941-6923 | 1157 Cottage Tap Inc 781-8952 | |
| 73 | 998 Vacant | 1159 Standard Sheet Metal Roofing Inc | |
| | Vacant | 461-9393 | |
| | 999 Vacant | 1163 Gesualdi Fiore | |
| | 1000 Mulvey Wm J © 461-5976 | 1165 Dessaint Steph A © 781-2546 | |
| | 1001 Mycroft Albert N 461-8851 | PORTER INTERSECTS | |
| | Vacant | 1171 Barrientos Manuel E 461-7845 | |
| | 1002 Wilson Ernest © 461-7021 | 1173 Grady Margt E Mrs | |
| | 1003 Vacant | Case Leslie J | |
| | 1005 Vacant | 1175 Roy Ruth | |
| | 1009 Cru-Carr Social Club | 1177 Camp Charles J | |
| | | Gardner Mabel E Mrs © | |
| | ZIP CODE 02903 | 1178 Lorac Co (Stge) | 20 |
| | 1011 Wonder Bar 941-9542 | 1179 Foster Dorothy C Mrs 467-8483 | |
| | 1015 Murphy Lillian A 461-1226 | 1181 Vacant | |
| | Vacant | 1183 Eddy Street Antiques 781-8740 | |
| | Vacant | 1186 Brick Oven Bakeries (Whse) | |
| | 1017 Vacant | 1188 Vacant | |
| | 1025 Joyner C B & Co (Stge) | Rear P & J Auto Service 781-9430 | |
| | 1033 Clayton John Jr © 421-9139 | JOHNSON ST INTERSECTS | |
| | RICHARDSON BEGINS | 1189 Eddy Street Antiques (Stge) | |
| | 1041 Brown Joseph W © 461-8487 | 1193 Tony's Tap 941-9808 | |
| | Vacant | 1195 Rossi's Diner 941-9414 | |
| | 1043 Vacant | 1197 Serydynski Joseph furn mover 941-0727 | |
| | 1047 Simonelli Louis ST1-6710 | Glusman Anthony | |
| | Vacant | Webber Clifton H | |
| | 1048 Vacant | Perry Margt Mrs | |
| | 1049 Pitocco Theresa Mrs © 941-8229 | Bobowicz Anna Mrs 461-1830 | |
| | 1050 Cardinal Fredk T | Sharolan Setrak V | |
| r) | Zimmerly Marion Mrs 461-0601 | 1199 Linton P & A Co Inc 941-1865 | |
| | 1054 Meek Leonard W | Otis Co jwly mfg 461-8131 | |
| | Ferrara Carol A Mrs | Paris Enameling Co Inc 781-5885 | |
| | Vacant | BAKER INTERSECTS | |
| | 1055 Villella Nicholas © 941-6177 | 1200 Wilson Building | |
| | Vacant | Almac's Inc gro 781-4073 | |
| | 1057 Pettitway Doris Mrs 461-4795 | Big Chief Corp real est 467-4414 | |
| | NEBRASKA BEGINS | Frye's Cigar Co | |
| 533 | 1060 Sebastian Alice R Mrs | Jack's Luncheonette | |
| | Vacant | Wilson's Chief Barber Shop | |
| | 1061 Vacant | Wilson Marine Co boat dealers 467-4414 | |
| 4 | 1062 Vacant | Lloyd Products Co elec equip 467-8062 | |
| list | Vacant | 1201 Laird De Vou Inc abrasive sups whol | |
| | 1063 Vacant | 781-6282 | |
| 70 | Vacant | 1203 Boyd Thos E | |
| | 1065 Vacant | Dupree Jean M Mrs | |
| | 1066 Turbitt Richard J 781-3078 | 1209 Vacant | |
| | 1067 Bradford Lawrence 461-2580 | Rear Vacant | |
| ers | 1068 Turbitt John J © 461-4794 | 1215 Vacant | |
| | 1069 Johnson Janice L Mrs | CHAPMAN ST INTERSECTS | |
| | 1070 Vacant | 1225 Moore Arth H | |
| 17 | 1071 Vacant | Scavitti Matilda Mrs | |
| | 1072 Vacant | 1227 Carolone Peter Jr 781-4361 | |
| | 1073 No Return | TORONTO AV ENDS | |
| | 1074 Hazard W Chris | JILLSON ST BEGINS | |
| | 1075 Scott Geo R | 1243 Bowerman Geo A 781-6849 | |
| | 1076 Shay Margt l | 1245 Butterbaugh Gerald | |
| | Vacant | Brown Lillian S Mrs 781-2638 | |
| | 1078 Avallone Anna M Mrs | 1247 Fitzpatrick Wm J 461-4828 | |
| | Shea Margt | Vacant | |
| 0 | Anderson Lawrence | 1249 De Mizio Anthony © | |
| | Vacant | 1251 Theodore Thos © 941-8114 | |
| | 1079 Vacant | Kent Constnace A Mrs | |
| | Vacant | 1253 Laurendeau Joseph R 781-9784 | |
| | 1081 A & D Liquors package store 941-9581 | 1255 Syveston Lee | |
| | PAVILION AV INTERSECTS | Johnson Jennie C 781-0655 | |
| | 1090 Chich Service Station 781-8950 | 1257 Talmage Ruth 941-4159 | |
| | 1091 Kelly Ada M Mrs | GEORGIA AV ENDS | |
| | Vacant | 1261 Plunkett James T 941-7356 | |
| | 1093 Zolnierz Marion A Mrs | 1263 Geardner Joseph F Jr © 467-4562 | |
| | 1095 Vacant | BROOM ST BEGINS | |
| | Vacant | 1268 Winsor & Jerauld Mfg Co textile | |
| | 1097 Vacant | machinery 781-2341 | |
| | 1099 No Return | CAROLINA AV ENDS | |
| | Vacant | 1271 Arpin Eug H © | |
| | 1101 Roche Josephine E | 1277 Tucci Antonio © 781-0625 | |
| | BYFIELD BEGINS | Tucci Anthony Jr 941-2652 | |

ERNEST ST 1969

139

ERASTUS ST—Contd

- Philips Howard L
- Pence Ida Mrs 351-8131
- 110 Guimond Valerie G © 351-0138
- 114 Felice Albert J ©
- 116 Hebert Francis A
- 118 Independent Taxi 351-8237
- Leone Michl © 351-8237
- 120 Leone Plumbing & Heating Co 861-9582
- Leone Frank 861-9582
- HENDRICK ST ENDS
- 122 Colavecchio Joseph ©
- 124 De Petrillo Guido © 351-7951
- 126 Doyle Robt E
- 128 Volunte Charles © 351-3247
- 130 Di Biasio Albert C © 351-9613
- 140 Simeone Nicholas P © 831-2979
- POMONA AV ENDS
- 144 Mainelli Luigi A © 351-6849
- 146 Christiansen Arth O carp © 861-3955
- 148 Peck John R Rev 521-9733
- 150 Manocchio Violay Mrs © 831-4155
- 157 De Vincenzo Vincent 272-4524
- No Return

- City Police Department Garage 421-3121
- 37 City Sewage Pumping Station 461-1790
- 40 City Recreation Dept Mtce Div 421-7740
- 50 City Division Of Public Buildings 421-7740
- City Architect 421-7740
- ALLENS AV INTERSECTS
- 70 Reynolds Inc mach tool sls 781-3199
- ROLLIN BEGINS
- 125 Rotek Inc tool & die mkr 941-6465
- Jewelers Shipping Assn trucking
- HO1-0100
- JOHNSON BEGINS
- 127 Turgeon E Construction Co Inc whse
- 461-0812
- 130 Ferguson Perforating & Wire Co
- 941-8876
- Ferguson Sales Agency wire cloth
- 941-8876
- PORTER BEGINS
- 150 Plumbers Building Inc
- Rooms
- 1 Plumbers Health & Welfare Pension Ofc
- 781-9371
- 2 Controllor Service & Sales Inc elec
- supplies 781-7100
- 3 Boyd James K Co (Overflow)
- 4 Boyd James K Co whol valves pumps
- 781-6638
- 4 Knight & Tiffany Co Inc valves pulps
- whol 781-6688
- 5 Ricketts C F Co (Overflow)
- 6 Ricketts C F Co food brokers 781-0265
- 7 Ricketts C F Co (Overflow)
- 8 Ricketts C F Co (Overflow)
- 9 Ricketts C F Co (Overflow)
- 10 Plumbers Local 28 781-8477
- CASS BEGINS

ESTI
ZIF
ETH.
FA
ZIF
10 Se
Se
ME
22 D
Sc
32 R
SIN
35 M
A
38 V
43 Zc
SO
45 G
49 N
ML
67 C
R
D
68 V
G
71 C
72 M
C
75 Pi
S
Pi
78 Si
80 Si
MC
83 G
G
D
85 M
Pi
Se
AI
SIL
92 N
R
UN
105 C
E
106 C
E
108 C
V
C
I
109 F
M
115 C
C
119 E
PR
137 I
I
138 C
145 F
ETN.
CL
ZIF
BO

ERICSON PL —FROM 581 ATWELLS
AV TO 353 VALLEY

ZIP CODE 02909

ERIE ST —FROM 440 SHARON TO 108
ROME AV

ZIP CODE 02908

- 14 Marchetti Anthony S © EL1-6718
- 19 Lanni Florinda E Mrs © 831-0667
- 20 Salem Thos J © 861-1498
- 21 Buonomano Virginia M Mrs © 274-8731
- 23 Forte Mario © JA1-2570
- 28 Gemma Enrico A © 274-4972
- 34 Vellucci Pasco © 521-5265
- 40 Calise Santa M Mrs © TE1-5069
- Calise Robt
- 41 Thibault Raymond G ©
- 45 Iarocci Michl © TE1-6195
- 46 D'Arezzo Richd E © 272-4834
- 49 Quick Wm © 831-6579
- 59 Clancy Wm P © TE1-2414
- 68 Picozzi Alf J © 831-7592
- 73 Mierzwa Dorothy R © 521-2577
- 81 Morrone Wm ©
- 85 Folgo Edmund N
- 89 Ruggiero Pasquale © 831-6333
- 92 Antonelli Aquilino C © TE1-5503
- 97 Di Mauro Carmela Mrs © 274-0099
- 101 Giusti Costantino J © UN1-5871
- 102 Baccala Nicholas A © 274-6070

ESTEN ST —FROM 351 ORMS TO 370
SMITH

ZIP CODE 02908

- 2 Gallagan Walter
- Harrison Jennie Mrs
- 4 Vacant
- Greenless Charlotte E 751-5237
- 4½ Donnelly Charles A Jr 521-2154
- Vacant
- 7 Bart Joseph 331-1446
- 8 Apartments
- 1 Vacant
- 2 Vacant
- 3 Vacant
- 4 Vacant

STREET CONTINUED

- 9 Lynch Margt © 331-9365
- 10 Holt Marina E Mrs © 521-4909
- Owens Mary K 521-6197
- 11 Sarkisian Sarkis K © 751-6108
- 12 Cyronak Helen E Mrs © 521-6979
- Burgess Donald
- Vasiliaskas Helen Mrs Mrs
- 13 Marks Charles R
- Petronele Bruzas ©
- 14 Howe Beatrice M Mrs
- Martish Walter J 421-7161
- Alexion Charles 331-3738
- 15 Schouler Mary E Mrs 751-8927
- Augaites Constantine Mrs 421-2670
- 16 Mojkowski Helen O Mrs
- Kosinski Josephine Mrs
- 17 Quinn Ellen Mrs 521-5710
- 20 Suzedelis Joseph Jr
- Rear Suzedelis Joseph © 521-1652
- Vacant

ERNEST ST —FROM BEYOND
SHIPYARD ST WESTERLY TO 1136
EDDY ST

ZIP CODE 02905

- 2 City Sewage Disposal Works 461-1865
- ELLIS BEGINS
- SERVICE RD BEGINS
- SHIPYARD ST BEGINS
- 20 City Department Of Public Works
- Highway Dept 467-7950
- City Department Of Public Works City
- Yard 467-7950
- City Dept Of Public Wks (Sidewalk Dept)
- 467-7950
- City Sewer Maintenance Dept 467-7950
- City Sewer Department 461-1865
- 30 City Municipal Garage 941-5120

PROVIDENCE CARPET

EDDY ST 1964

| EDDY ST--CONTO | | 127 |
|-------------------------------------|----|-----|
| 987 REOWDDD RESTAURANT | | 121 |
| 989 BRADY EMMA MRS 461-2791 | | 121 |
| 991 VACANT | | |
| PETERSON ALBERT F 5L1-5177 | | |
| HCOGETTS FREQ | | |
| 993 GEORGE'S BARBER SHOP | | |
| 996 WILLIAMS HAROLD W11-2756 | | |
| 997 CARBONELL PEDRD D * 941-6855 | | 12 |
| 998 HAGOPIAN MALCOLM * 461-6971 | | 12 |
| VACANT | | |
| 999 KILLIBREW HUGH 461-5073 | | |
| HUSBAND RICHD J * 941-6371 | | |
| HERRINGTON MARVIN | | |
| 1000 MULVEY WM J * 461-5976 | | |
| 1001 MYCROFT ALBERT 461-8851 | | |
| SHAW MARGT MRS | | |
| 1002 WILSON ERNEST * 461-7021 | | |
| 1005 CHAPPELL'S NEWS SERVICE | | |
| 941-C343 | | |
| 1009 CHERV BAR 941-9582 | | |
| ---THURBERS AV INTERSECTS | | |
| 1011 WUNDER BAR 941-9542 | | |
| 1015 MURPHY MARY V MRS 461-1226 | | |
| VIERA BEATRICE K MRS 941-5480 | | |
| 1017 CERRY DAVID | | |
| CORRY DAVID JR | | |
| 1025 ATLAS METAL CO 461-7832 | | |
| 1032 BUCCI ANGELO | | |
| CARON NARDLEON 781-4813 | | |
| 1033 CLAYTON JOHN JR * 421-9139 | | |
| | 20 | |
| ---RICHARDSON BEGINS | | |
| 1036 COTRONE FRANK 461-6579 | | |
| 1041 MELLO GEO 461-9103 | | |
| MC GEE MARJORIE MRS 781-2077 | | |
| 1042 CAVALLARD CARLO * 781-9609 | | |
| 1043 EVANS EDITH E MRS * 781-9524 | | |
| 1046 TURNER HUOSON 941-6958 | | |
| VACANT | | |
| 1047 O'BRIEN RAYMOND J 461-3376 | | |
| MC LAUGHLIN WM F | | |
| 1048 VACANT | | |
| 1049 PITOCO ALBERT * 781-8229 | | |
| 1050 CARDINAL FRED T | | |
| ZIMMERLY MARION MRS 461-0601 | | |
| 1054 BENARD LOUIS F JR | | |
| REILLY WALTER F * 461-9167 | | |
| 1055 VILLELLO NICHCLAS * 781-6177 | | |
| FOGELL CHARLES A JR | | |
| 1057 EGGLESTON RAYMOND L 461-3307 | | |
| ---NEBRASKA BEGINS | | |
| 1060 SEBASTIAN ALICE R MRS 941-2841 | | |
| BRADFORD LAWRENCE 941-2841 | | |
| 1061 MATTHEWS GLEN 941-1550 | | |
| 1062 BRAXTON CARTER | | |
| GARRETT SALLY MRS | | |
| VACANT | | |
| 1063 BRIGGS GEO G * 941-9017 | | |
| DE CAPRID PASQUALE W11-0801 | | |
| 1064 GORMAN RUBIN PLMB * 781-5742 | | |
| VACANT | | |
| 1065 CUBY JOSEPH | | |
| 1066 TURBITT RICHARD J 781-3078 | | |
| 1067 FAELLA ANTHONY | | |
| 1068 TURBITT JOHN J * 461-4794 | | |
| 1069 LEMOI FREQ J 941-6195 | | |
| 1070 PROVIDENCE TEXTILE REPAIR CO | | |
| REPAIR TEXTILE MACH PARTS | | |
| 781-1356 | | |
| 1071 GILLERAN MARY A * 461-4815 | | |
| 1073 MULLEN ALVIN 941-0193 | | |
| 1074 VACANT | | |
| 1075 RICHARDS ESTHER Z MRS * | | |
| 941-8648 | | |
| 1076 AVALLONE VINCENT * | | |
| SHAY MARGT I MRS | | |
| 1078 CIANCARULO FLORENCE V MRS | | |
| 781-8419 | | |
| 1079 HACHADORIAN THERESA MRS | | |
| 941-8671 | | |
| VACANT | | |
| 1080 VACANT | | |
| VACANT | | |
| 1081 A & O LIQUORS INC PACKAGE | | |
| STORE 941-9581 | | |
| 1082 HEBBER CLIFTON H | | |
| ---PAVILLION AV INTERSECTS | | |
| 1090 JOHN'S SERVICE STATION | | |
| 941-9516 | | |
| 1091 ELOERKIN ALTHEA A MRS 461-6630 | | |
| VACANT | | |
| 1093 LEARY WILLIE I 461-9161 | | |
| 1095 MEGAUGHIN GEO 461-3484 | | |
| ENGSTROM ARNOLO E | | |
| 1097 MC LACHLAN SARAH J MRS * | | |
| 941-2060 | | |
| 1099 LOMAX JOHN W 781-2889 | | 121 |
| GENCRON EARL F 461-7362 | | 121 |
| ---RAILROAD INTERSECTS | | |
| 1101 ROCHE JOSEPHINE E | | 121 |
| ---BYFIELD BEGINS | | |
| 1116 TEXACO INC PETROLEUM PRODUCTS | | 121 |
| 781-5650 | | 121 |
| 1117 HOBIN'S WALT GARAGE 781-8802 | | |
| HOBIN WALTER E * 781-1119 | | |
| 1119 BAILEY GED H 781-D73B | | 12 |
| HATHAWAY JAMES | | 12 |
| ---ALDRIDGE BEGINS | | |
| 1120 CURRAN & BURTON INC FUEL AND | | 121 |
| RANGE OIL 467-8050 | | |
| 1121 TURNER RICHO * 781-4783 | | 121 |
| VACANT | | 121 |
| | 70 | |
| ---ERNEST ENDS | | |
| 1144 FEDERAL PRODUCTS CORP DIALS & | | 121 |
| GAUGES 781-9300 | | 121 |
| 1147 CARRCLL NORA A * | | 121 |
| ---CASS INTERSECTS | | |
| 1149 CARLSON ALBERT B * 781-6599 | | 121 |
| 1150 NARRAGANSETT ELECTRIC CO | | 121 |
| 1157 COTTAGE TAP INC 781-8952 | | |
| 1159 STANDARD SHEET METAL ROOFING | | |
| INC 461-9393 | | 12 |
| 1186 BRICK OVEN BAKERIES (WHSE) | | 12 |
| 1163 GESUALDI FIORE | | 12 |
| 1165 DESSAINT STEPH A * 781-2546 | | 12 |
| ---PORTER INTERSECTS | | |
| 1171 DOSTER WM D | | |
| 1173 VACANT | | |
| VACANT | | |
| 1175 VACANT | | 13 |
| 1177 VACANT | | 13 |
| GARDNER MABEL MRS * 781-1376 | | 13 |
| 1178 CARDIN MFG CO INC JWLRS SUP | | 13 |
| 461-2130 | | 13 |
| 1179 CRUDELE JOHN F 781-8378 | | 13 |
| 1181 FOSTER EDW D 467-8483 | | |
| 1183 VACANT | | 13 |
| ---JOHNSON INTERSECTS | | |
| 1186 NO RETURN | | 13 |
| 1188 BIG CHIEF SERVICE STATION | | |
| 941-9423 | | |
| REAR P & J AUTO SERVICE AUTO REPR | | 13 |
| 781-9430 | | 13 |
| 1189 LITTLE FURNITURE STORE | | |
| 941-C391 | | 13 |
| 1193 TONY'S TAP 941-9808 | | 12 |
| 1195 FALCO'S RESTAURANT 941-9841 | | 13 |
| 1197 AVETA NANCY C MRS 467-5347 | | 13 |
| SERYCYNSKI JOSEPH | | |
| RICCI AGNES MRS 461-6835 | | 13 |
| PERRY MARGT MRS | | 13 |
| BDBCWIECZ ANNA MRS 461-1830 | | 13 |
| SHARCIAN SETRAK V 941-7900 | | |
| 1199 LINTON P & A CO INC 941-1865 | | 13 |
| CTIS CO JWLRY RET 461-8131 | | |
| PARIS ENAMELING CO INC | | |
| 781-5885 | | 13 |
| ---BAKER INTERSECTS | | |
| 1200 WILSON BUILDING CFC BLCG | | 13 |
| ALMAC'S INC GRD & MEATS | | 13 |
| 781-4073 | | |
| BIG CHIEF CORP GRD & MEATS | | |
| HCI-7000 | | |
| FRYE'S CIGAR CO | | 13 |
| LOU'S LUNCHEONETTE | | 13 |
| WILSON'S CHIEF BARBER SHOP | | |
| WILSON MARINE CO BOAT DEALERS | | |
| 461-7000 | | 13 |
| WILSON REALTY INC REAL EST | | 13 |
| 461-7000 | | |
| 1201 LAIRD DE VOU INC ABRASIVE SUPS | | 13 |
| 781-6282 | | |
| 1203 MARTIN WALTER JR | | |
| MARTIN WALTER E | | |
| 1209 VACANT | | |
| REAR FROLANDER GUSTAV H * | | |
| 1215 VACANT | | |
| ---CHAPMAN INTERSECTS | | EC |
| 1217 VACANT | | |
| 1225 VACANT | | |
| VACANT | | |
| 1227 CARLONE PETER JR 781-4361 | | |
| ---JILLSON BEGINS | | |
| 1243 BOWERMAN GEO A 781-6849 | | EC |
| 1245 BROWN LILLIAN S MRS 781-2638 | | |
| GOULET COORA M MRS W11-8654 | | |
| 1247 FITZPATRICK WM J | | 10 |
| 1249 CE MIZIO ANTHONY * 781-5171 | | |
| 1251 THECCORE THOS * 941-8114 | | 15 |
| MARTINS EDGAR D 781-6867 | | |
| 1253 LAURENDEAU JOSEPH R 781-9784 | | 45 |
| 1255 HYNES WM T 781-4192 | | 10 |
| SYBERSON LEAH MRS | | |

ERNEST ST 1964

137

ERASTUS ST--CONTD

80
 ---MONTROSE ENOS
 76 DI NITTO CARMINE • 831-5542
 80 GRENON MARCUS A JR • 351-5895
 82 GARDEEN WILFRED H 521-2052
 88 CUSICK DONALD J
 EGAN JAMES T • 831-2685
 ---FAIRMOUNT AV INTERSECTS
 ---YALE AV INTERSECTS
 106 PAQUIN ALBERT R 351-7957
 GOULET JEAN P 521-4974
 SAUTE CLAIRE M MRS
 110 ROSS ALBINA MRS • 351-0138
 114 OEVINE ALICE H MRS 351-6746
 116 RANCOURT JOSEPHINE MRS •
 351-4094
 118 LEDNE MICHL • 351-8237
 120 LEDNE FRANK 861-9582
 ---HENORICK ENOS
 122 COLAVECCHIO JOSEPH • 351-7951
 124 DE PETRILLO GUIDO • 351-7951
 126 OCYLE ROBT E
 128 VOLONTE CHARLES • 351-3247
 ---POMONA AV ENOS
 130 DI BIASIO ALBERT C • 351-9613
 140 SIMEONE NICHOLAS P • 831-2979
 144 MAINELLI LOUIGI • 351-6849
 146 CHRISTIANSEN ARTH O • 351-9045
 148 MARTIN THOS P 351-5820
 150 MANOCCHIO PASQUALE • 831-4155
 157 NORCINI IOA • 351-9063

ERICSSON PL -FROM 581 ATWELLS AV TO 353 VALLEY

ERIE ST -FROM 440 SHARON TO 108 ROME AV

14 MARCHETTI ANTHONY S EL1-6718
 19 LANNI FLORINOA E MRS • PL1-7165
 20 OOUGHALL DOMINICK P • TE1-3888
 21 BUONOMO VITO O BLOC CONTR •
 FL1-8731
 23 FORTE MARIO • JA1-2570
 28 GEMMA ENRICO A • FL1-9472
 34 VELLUCCI PASCO • 521-5265
 40 CALISE SANTA M MRS • TE1-5069
 CALISE ROBT
 41 VAN WESTENOORP KENNETH H •
 TE1-6339
 45 IAROCCI MICHL • TE1-6195
 49 GROSSI VIRGIL • UNI-7755
 59 CLANCY WM P • TE1-2414
 68 PICOZZI ALF J • DE1-6324
 73 BADESSA SALVATORE P • JA1-0746
 81 UNOER CONSTN
 85 CARNEVALE ANTHONY • 861-2586
 89 RUGGIERO PASQUALE • TE1-6333
 92 ANTONELLI AQUILINO C • TE1-5503
 97 IANNETTA ALBERT P • 861-4953
 101 GIUSTI COSTANTINO J • UNI-5871
 102 BACCALA NICHOLAS A • EL1-6070

ERNEST ST -FROM ELLIS TO 1136 EOOY

2 CITY SEWAGE DISPOSAL WORKS
 VACANT
 ---ELLIS BEGINS
 20 CITY DEPARTMENT OF PUBLIC WORKS
 HIGHWAY DIVISION
 CITY DEPARTMENT OF PUBLIC WORKS
 CITY YARD
 CITY SEWER MAINTENANCE DEPT
 CITY SEWER DEPARTMENT
 30 CITY MUNICIPAL GARAGE
 CITY POLICE DEPARTMENT GARAGE
 37 CITY SEWAGE PUMPING STATION
 40 CITY RECREATION DEPT MICE DIV
 421-7740
 50 CITY DIVISION OF PUBLIC
 BUILOINGS
 CITY ARCHITECT

---ALLENS AV INTERSECTS
 70 HANSCOM H F & CO INC (BR) TOOL
 MAKING DIV 941-1456
 CONTROLLER SALES & SERVICE CO
 ELFC SUPPLIES 781-7100
 ---ROLLIN BEGINS
 ---JOHNSON BEGINS
 125 NATIONAL TRANSPORTATION CO
 TRUCKING 461-5451
 128 TURGEON E CONSTRUCTION CO INC
 WHSE 461-0812
 130 FERGUSON PERFORATING & WIRE CO
 941-8876
 150 GOUDIE R A & SONS INC TEXTILE
 ENGRAVERS 781-1123
 ---PORTER BEGINS
 ---CASS BEGINS

ESTEN ST -FROM 351 DRMS TO 370 SMITH

2 MESSIER MARY MRS 521-6916
 GILOTTONE DONALO 751-1488
 4 MC LAUGHLIN MARY E MRS 861-3567
 MC CONNELL ELIZ MRS 331-0851
 4½ WILLIAMS PAUL 351-0276
 QUINN RAYMCNO
 7 LYNCH EOW J 351-4233
 8 COHEN MAX 751-4413
 APICE ALPHONSE
 HARTWICK KENNETH W
 NO RETURN
 9 LYNCH FRANCIS F • 751-0908
 10 HOLT MARINA E MRS • 521-4909
 OWENS MARY K 521-6197
 WILLIAMS ANTOINETTE MRS 331-4116
 11 SARKISIAN SARKIS K • 751-6108
 12 CYRONAK DANL P • 521-6979
 VACANT
 TURLO UISOLA •
 13 O'NEIL WM UNI-5513
 SAINT ANGELO HELEN MRS 751-3923
 14 HOWE CHRISTOPHER H 521-9497
 MARTISH WALTER J 421-7161
 ALEXTON CHARLES
 15 VACANT
 AUGAITES KATH MRS
 AUGA VACLOVA
 16 MOJKOWSKI HELEN C MRS 521-0846
 ZIELINSKI ELEANOR F MRS 331-2558
 NO RETURN
 17 QUINN ELLEN MRS
 20 KOLB CARLINE MRS
 REAR SUZELOELIS JOSEPH • 521-1652

ESTHER ST -FROM 32 VALLEY

ETHAN ST -FROM 83 DANIEL AV TO FARMINGTON AV

10 SAINT LIBERATO CLUB
 SAINT LIBERATO CATHOLIC SOCIETY
 831-9786
 ---MERCY INTERSECTS
 22 DI MAURO MARY C MRS •
 SCHIAVULLI OCMENIC 351-4891
 32 RUSSO PASCO • 521-3636
 ---SIMMONS INTERSECTS
 35 MARTINELLI ANTHONY 351-8982
 AROITO ANTHONY E 351-6453
 38 VACANT
 ---SOPHIA INTERSECTS
 43 ZOMPA JOHN • 351-7245
 45 GRANOE AOELINE 521-3750
 49 COLAROO ROBT L • 351-6592
 ---MURRAY INTERSECTS
 67 CALG EDMUND N 521-7983
 ROBERTO RUTH S MRS 861-4226
 OALO NATALE P • 831-4224
 OALO VITO LANDSCAPE GONR
 831-4224
 68 O'ABATE JOHN D 351-1819

MAURICE G SMITH

EDDY ST 1961

138

| | | | |
|---|--|--|--------------------------|
| EDDY—Contd | Simmons Geo R | Hathaway Jas | 120 |
| 962 Grasso Ernest S ΔST1-5153 | 1047 Stanwood Mabel E Mrs ΔW11-6522 | Aldrich st begins | |
| 965 Teixeira Fustino @ ΔW11-1781 | 1048 Kidd Helen Mrs | 1121 Turner Richd @ ΔST1-4783 | 120 |
| Haswell st begins | 1049 Pitocco Albert @ ΔST1-0442 | Ernest st ends | 120 |
| 969 Madison Naomi Mrs ΔW11-1440 | 1050 Cardinal Fred T Zimmerly Marion Mrs ΔHO1-0601 | 1144 Federal Products Corp gauge mfrs ΔST1-9300 | Cha 121 121 122 |
| Autumn st begins | 1054 Reilly Walter F @ ΔHO1-9167 | Cass ends | |
| 970 Machado John @ ΔST1-9033 | 1055 Vilella Nicholas @ ΔST1-5049 | 1147 Carroll Nora A @ | |
| Larson Lennart O Loper Sarah | 1057 Leeder Urban A ΔHO1-7451 | 1149 Carlson Albert B @ ΔST1-6599 | 122 |
| 975 Peter's Market | Nebranka st begins | 1150 Narragansett Elec Co | |
| 977 Williams Harold H | 1060 Jeff Fredk F ΔW11-7883 | 1157 Cottage Tap ret beer ΔST1-8952 | Tor Jill 124 |
| 980 Hall Austin N | Carroll Eliz L Mrs ΔW11-7883 | 1160 Nichols Helen ΔST1-0919 | 124 |
| 982 McKenna Mary Mrs | Barnes Sally A Mrs | Ford Chas ΔHO1-4710 | 124 |
| Reeder st begins | 1061 Tessitore Fernando V | Cole Mary I Mrs ΔHO7-3517 | |
| 984 McNeil Kathleen V @ ΔHO1-6403 | 1062 Adams John U | 1161 Standard Sht Mtl Co ΔHO1-9393 | 124 |
| 985 Gilmore Milton A ΔW11-0585 | 1063 Pelopida Elisco @ ΔW11-8316 | 1162 Olson Olie W ΔHO1-0420 | 124 |
| 986 Veteran's Auto Serv ΔW11-9528 | DeCaprio Pasquale | 1163 Sweet Geo | 125 |
| 987 Annex Liquor Store ΔW11-9883 | 1064 Gorman Rubin @ plmb ΔST1-5742 | 1165 Dessaint Steph A @ ΔST1-2546 | |
| 989 Brady Emma Mrs | Bradford Lawrence | Porter st crosses | |
| 991 Peterson Albert F ΔST1-5177 | 1065 Robb Merrill H jr | 1171 Potter Geo L @ ΔHO1-7165 | 125 |
| Bennett Donald T | 1066 Turbitt Richd J ΔST1-3078 | 1173 Guckian Patk ΔST1-0223 | 125 |
| 993 Berberian Kachadoor S barber | 1067 Faella Anthony | 1175 Vacant | |
| Standard Venetian Blind Co ΔW11-4040 | 1068 Madden Alan E ΔHO7-8148 | 1177 Miller Viola Mrs ΔST1-7076 | 125 |
| 995 Vacant store | 1069 Lemoi Fredk J ΔW11-6195 | Gardner Mabel Mrs @ ΔST1-1376 | Geo 126 |
| 996 Tripp Geo E ΔHO1-5307 | 1070 Vacant | 1178 Cardin Mfg Co sample cases ΔHO1-2130 | 126 |
| 997 Carbone II Pedro D @ ΔW11-6859 | 1071 Gilleran John J @ ΔHO1-4815 | 1179 Crudelle John F ΔST1-8378 | Bro 126 |
| 998 Hagopian Malcolm @ ΔHO1-6971 | 1073 Foley Richd F ΔHO1-3832 | 1181 Foster Edw O ΔHO7-8483 | |
| Barclay Danl W ΔST1-3141 | 1074 Vacant | 1183 Ideal Knife Co Inc ΔW11-3426 | 127 |
| 999 Husband Richd J B @ ΔW11-6371 | 1075 Richards Walter J @ ΔST1-2187 | Johnson st crosses | 127 |
| 1000 Mulvey Wm J @ ΔHO1-5976 | 1076 Avallone Vincent @ Shea Margt I | 1186 Fontaine Hector A distr brick oven bakeries | |
| 1001 Young Grace I Mrs ΔW11-6131 | 1078 Cianciarulo Florence V ΔST1-8419 | 1188 Big Chief Serv Sta ΔW11-9423 | Car 128 |
| Shaw Margt Mrs | 1079 Hachadorian Theresa Mrs ΔW11-8671 | rear P&J Auto Service ΔST1-9430 | |
| 1002 Wilson Ernest @ ΔHO1-7021 | 1080 Tameo Jeanne Mrs | 1189 Little Furn Store ΔW11-0391 | 128 |
| 1003 Chappell's News Serv ΔW11-9869 | 1080 Fowler Virginia D Mrs | Johnson crosses | 128 |
| 1005 Vacant | 1081 Jackson's Package Store ΔW11-9581 | Baker crosses | |
| 1006 Cook Herbert E | 1082 Vacant | 1193 Tony's Tap ret beer ΔW11-9308 | 128 |
| 1008 New System Restr | Pavilion av crosses | 1195 Falco's Restr ΔW11-9841 | 128 |
| 1009 Miracle Bar liquors ΔW11-9481 | 1090 John's Serv Sta ΔW11-9516 | 1197 Secrydinski Jos Ricci Agnes Mrs ΔHO1-6335 | Call 128 |
| 1010 Wonder Bar ΔW11-9542 | 1091 Russen Anthony E Upton Carl | Patnaude John Perry Margt Mrs Bobowicz Anna Mrs ΔHO1-1830 | 129 |
| Thurbers av crosses | 1093 Eggleston Raymond L | Reyman Virginia M Mrs ΔHO1-0776 | 129 |
| 1011 Vacant | 1095 Ferguson Mary J Mrs ΔW11-4012 | 1199 Linton P&A Co Inc jewelry mfrs ΔW11-1865 | 129 129 129 |
| 1012 Vacant | Slater Donald | SKM Mfg Inc jwlry mfrs ΔHO1-2319 | New 129 |
| 1015 Murphy Mary V Mrs ΔHO1-1226 | 1097 Kiernan Edw J ΔST1-5096 | Paris Enameling Co Inc ΔST1-5885 | 129 |
| Viera Beatrice Mrs ΔW11-5480 | 1099 Lomar John W ΔST1-2889 | 1200 Big Chief Corp Wilson Marine Co boat bldrs | 130 |
| 1017 Corry David ΔST1-8351 | Gendron Earl F ΔHO1-7362 | Almac's Inc gro and meats ΔST1-4073 | 130 |
| 1025 Atlas Metal Co ΔHO1-7832 | 1100 Pawtucket Ready Mixed Concrete Co ΔW11-6121 | Wilson's Chief Barber Shop | 130 |
| 1029 Vacant | Railroad crossing | Wilson Realty Inc ΔHO1-7000 | 131 |
| 1032 Bucci Angelo | 1101 Roche Josephine E | Lou's Luncheonette | 131 |
| Caron Napoleon ΔST1-4813 | 1111 S&B Motors ΔW11-6030 | Frye's Cigar Co | 131 |
| 1033 Percival Stafford H @ ΔST1-3579 | Byfield st begins | | 131 |
| Richardson st begins | 1113 Janicki Edith auto repr ΔST1-4211 | | 131 |
| 1036 Vacant | 1116 Texaco Inc petroleum products ΔST1-5650 | | 131 |
| 1041 Mello Geo ΔHO1-9103 | 1117 Hobin's Walt Garage ΔST1-8802 | | 131 |
| Gagnon Violet S Mrs @ ΔST1-2077 | Hobin Walter E @ ΔST1-1119 | | 131 |
| 1042 Cavallaro Carlo @ | 1119 Bailey Geo H ΔST1-0738 | | 131 |
| 1043 Evans Edith E Mrs @ ΔST1-9524 | | | 131 |
| 1046 Gordon David ΔST1-4403 | | | 131 |

MAGUIRE ROOFING COMP

ERNEST ST 1961

149

- 144 Mainelli Louis ©
ΔEL1-6849
146 Christiansen Arth O ©
ΔEL1-9045
148 Martin Thos P
ΔEL1-5820
150 Manocchio Pasquale ©
ΔTE1-4155
157 Norcini Orsolina Mrs ©
ΔEL1-9063

38

ERICSSON PL.—From 581
Atwells av to 353 Valley,
wd 13

50

ERIE—From 456 Sharon to
Rome av, wd 5

- 14 Marchetti Anthony S ©
ΔEL1-6718
19 Lanni Florinda E Mrs ©
ΔPL1-7165
20 Doughall Dominick P ©
ΔTE2-3888
21 Buonomano Vito D © bldg
contr ΔEL1-8731
Florio Archie F
23 Forte Mario © ΔJA1-2570
28 Gemma Henry ©
ΔEL1-4972
40 Calise Santa Mrs ©
ΔTE1-5069
41 vanWestendorp Kenneth H
ΔTE1-6339
45 Iarocci Michl ©
ΔTE1-6195
49 Grossi Virgil ©
ΔUN1-7155
59 Clancy Wm P ©
ΔTE1-2414
68 Picozzi Alf J ©
ΔDE1-6324
89 Ruggiero Pasquale ©
ΔTE1-6333
92 Antonelli Aquilino C ©
ΔTE1-5503
102 Baccala Nicholas A ©
ΔEL1-6070

20

ERNEST—From Ellis to
1136 Eddy, wds 9, 10

- 2 Providence Sewage Dis-
posal Wks ΔHO1-1790
Gammino A M Constn Co
Inc (yd)
20 Providence City Of—
Dept Public Wks—City
Yd ΔHO7-7950
30 Providence Municipal
Garage ΔW11-5120
Providence City Of—
Police Dept Garage
ΔW11-5120
37 Providence City Of—
Sewer Dept ΔHO1-1865
Sewer Mtce Dept
ΔHO1-4537
Sewage Pumping Sta
ΔHO1-1790
Allen's av crosses
40 Providence City Of—
Board of Recreation
50 Providence City Of—
Div of Pub Bldgs
54 Providence City Of—
City Archt
70 Anderson Hugold Inc spl
machinery mfrs
ΔST1-5161
Anchor Tool Co
ΔST1-5152
Controller Sls & Serv
Co elec sups
ΔST1-7100
Rollin st begins
Johnson st begins

- 125 Hemingway Bros Inter-
state Trucking Co
ΔW11-4704
128 Turgeon E Constn Co
(whse) ΔHO1-0812
130 Ferguson Perforating
& Wire Co ΔW11-8876

Porter st begins

- 150 Goudie R A & Sons Inc
textile engrs
ΔST1-1123

Cass st begins

27-A

ESTEN—From 351 Orms to
370 Smith, wd 12

- 2 Gilottone Donald
ΔPL1-1488
Messier Mary Mrs
ΔJA1-6916
4 McLaughlin Marie I Mrs
ΔUN1-3567
Super Frank E ΔUN1-1639
4½ Scargill Anna T Mrs
ΔPL1-7276
William Paul
7 Lynch Edw J ΔEL1-4233
8 Kinnes Annie Mrs
Peles Eliz
Katt Robt H
9 Lynch Francis F ©
ΔPL1-0908
10 Holt Merina E Mrs ©
ΔJA1-4909
Owens Mary K
ΔJA1-6108
11 Sarkisian Sarkis K ©
ΔPL1-6108
12 Cyronak Danl P ©
Polaski Richd W
ΔJA1-6979
Duillo Voscira
13 O'Neil Wm
StAngelo Helen Mrs
ΔPL1-3923
14 Winn Mary E ΔUN5-9108
Leyden Michl J
ΔPL1-5472
Alexion Chas
15 Lebuchta Eleanor
Argaitis Kath
16 Tully Anna E Mrs
ΔPL1-7786
Browne Irene M
17 Quinn Ellen Mrs
20 Kolb Caroline Mrs
rear Suzedelis Jos R ©
ΔJA1-1652

38

ESTHER—From 32 Valley,
wd 7

39

ETHAN—From 83 Daniel av
to Farmington av, wd 7

- 10 StLiberato Club
StLiberato Cath Soc
ΔTE1-9786

Mercy st crosses

- 22 DiMauro Frank ©
Schiavulli Domenic
ΔEL1-4891

- 32 Russo Pasquale ©
ΔJA1-3636

Simmons st crosses

- 35 Licciardi Jos ΔTE1-4233
38 Vacant

Sophia st crosses

- 43 Zompa Donata Mrs ©
ΔEL1-7245

- 45 Grande Adeline
ΔJA1-3750

- 49 Colardo Robt L ©
ΔEL1-6592

Murray st crosses

- 67 Dalo Edmund N
ΔJA1-7983

EDDY ST 1957

NS UP TO \$1,000 ON OWN SIGNATURE, AUTO OR FUR

996 Tripp Geo E
 997ΔCarbonell Pedro D ©
 998ΔHagopian Malcolm ©
 ΔBarclay Danl W
 999ΔHusband Richd J B ©
 Johnson Leonora Mrs
 1000ΔMulvey Wm J ©
 1001ΔCardinal Fred J
 Young Grace I Mrs
 Shaw Margt Mrs
 1002ΔWilson Ernest ©
 1005 Fred's Variety
 1006ΔHoxsie Robt E
 ΔKelly Virginia Mrs
 Cook Herbert E
 1008ΔNew System restr
 1009ΔMiracle Bar liquors
 1010ΔJackvony Benj
 liquors
**Thurbers av
 crosses** 51-20
 1011ΔMilton Drug Co
 1012 Vacant
 1015ΔMurphy Mary V Mrs
 ΔMurphy Jos J ©
 ΔHill Wm B
 1017 Lush Veronica
 ΔMcGinnis Frank E
 1025ΔAtlas Mtl Co
 1028 Storage
 1029 Legg Hannah E Mrs
 1032ΔBucci Angelo
 ΔCaron Napoleon
 1033ΔPercival Stafford H ©
**Richardson st be-
 gins**
 1036 Magnuson Edith I
 Mrs ©
 1041ΔMello Geo
 ΔGaguon Violet S
 Mrs ©
 1042 Cavallaro Carlo ©
 1043ΔEvans Edith E Mrs ©
 1046 Gordon David
 ΔSimmons Geo R
 1047 Stanwood Mabel E
 Mrs
 ΔSimonelli Louis G
 1048ΔFields Herbert A
 1049ΔPitocco Albert ©
 1050ΔMoore Dan E
 ΔZimmerly Marion Mrs
 1054ΔTessitore Alf J
 ΔRiley Walter F
 1055ΔVillella Nicholas ©
 ΔHagenberg John A
 1057ΔLeeder Urban A
Nebraska st begins
 1060ΔTaylor Sally A
 Zouza Barbara M Mrs
 1061 Tessitore Fernando
 1062 Cornell Louis A
 Watson Chas
 1063ΔPelopida Eliseo ©
 1064ΔGorman Rubin plmb h
 ©
 Bradford Lawrence
 1065ΔBrown Lloyd
 1066ΔTurbitt Richd J
 1067 Nadrowski Eug
 1068ΔRicci Agnes J Mrs
 1069ΔSharrock Jas P
 1070ΔFinch Robt W gro
 1071ΔGilleran John J
 1073 Foley Richd F
 1074 Lord Geo C ©
 1075ΔRichards Walter J ©
 1076 Avallone Vincent
 1078 Vacant
 1079ΔHachadorian Theresa
 1080 Rapone Marie D
 nurse
 ΔBellantone Paul ©
 1081ΔJackson's Package
 Store
 1082 Webber Clifton H
Pavillon av crosses
 1090ΔJohn's Serv Sta
 1091 Russen —
 1092 Vacant store
 1093 Bennett Geo A jr
 1095 Ferguson Mary J Mrs
 1097ΔKiernan Edw J
 1099ΔLomax John W
 1100ΔPawtucket Ready
 Mixed Concrete
 Co
RR crossing
 1101 Vacant
Byfield st begins
 1111 Janicki Edith used
 cars

1113ΔSportsman's Tavern
 1116ΔTexas Co The
 petroleum prods
 1117ΔHobin's Walt Garage
 ΔHobin Walter E
 1119 Bailey Geo H
 ΔRichardson Theodore
Aldrich st begins
 1121ΔTurner Richd
Ernest st ends
 1144ΔFederal Prods Corp
 tool mfrs
Cass st crosses
 1147 Carroll Jane Mrs
 Carroll Nora A ©
 1149ΔCarlson Albert B ©
 1150ΔNarragansett Elec Co
 1157ΔCottage Tap liquors
 1159 Vacant
 1160 Nichols Helen
 ΔFord Chas
 ΔAllen Jos J
 rear Vacant
 1162ΔSmith Dorothy
 ΔOlson Hattie M Mrs
 1163ΔMurphy Mary M
 Mrs ©
 1165ΔPhilbin Jas H
Porter st crosses
 1171ΔPotter Geo L ©
 1173ΔGuckian Patk
 ΔGaynor Jas T
 1175 Lewis Helen M Mrs
 1177ΔGardner Lewis T ©
 1178ΔCardin Mfg Co sample
 cases
 1179 Vacant
 1181 Pietras Walter C
 1183ΔIdeal Knife Co mfrs
Johnson st crosses
 1186 Fontaine Hector A
 distr
 rear Storage
 1188ΔBig Chief Serv Sta
 1189-91ΔLittle Furn Store
 1193ΔTony's Tap liquors
 1195ΔSmitty's Grille
 1197ΔMosher Hollis
 Mullen Agnes T Mrs
 Duxbury Doris M Mrs
 1199ΔLinton P & A Co Inc
 jwlyr mfrs
 ΔBarker & Barker Inc
 mfg jwlrs
 1200ΔBig Chief Corp
 ΔAlmac's Inc gro &
 meats
 Wilson's Chief Barber
 Shop
 ΔWilson Realty Inc
 real est
 Wilson's Chief Lunch
 Cesino Biagio shoe
 repr
 Frye's Cigar Co
 General Markets Co
 fruits and
 produce and
 meats
Baker st crosses
 1201ΔDavis E T Studio
 photog
 1203 Dempsey Loretta A
 Mrs
 VanHooydonk Adrian
 1209 Vacant store
 ΔFrolander Gustav H ©
Chapman st crosses
 1217 Vacant
 1225ΔPayne Merle E
 1227ΔCarlone Peter P
Toronto av ends
Jillson st begins
 1243ΔBowerman Geo A
 1245ΔLavin Wm G
 ΔSelby Ora Mrs
 1247ΔLevesque Wilfred J T
 1249ΔDeMizio Anthony
 1251ΔTotero Arth P
 ΔSullivan Edw J
 1253ΔLaurendeau Jos R
 1255ΔHynes Wm T
 Syverson Geo E
 1257ΔKean Eliz H Mrs ©
Georgia av ends
 1261ΔDevine Geo A
 ΔCooper Mary
 1263 Goulet Edw
Broom st begins
 1268ΔWinsor & Jerauld Mfg
 Co textile machy
 1271ΔDavidson Clarence
 M ©

ERNEST ST 1957

AVE. WINKLER OIL BURNERS

74ΔHerman Jane L Mrs
 75ΔBilodeau Frank T ©
Montrose st ends
 76ΔPieranunzi Ernest jr
 80ΔGrenon Marcus A jr
 82 Pelland Eva Mrs
 88ΔHealy John R
 ΔEgan Jas T ©
 92 Vacant
Fairmount av crosses
Yale av crosses
 106 Paquin Albert R
 ΔValois Eliz P Mrs
 Saute Claire M Mrs
 110ΔRoss Albina Mrs ©
 114ΔRancourt Chas H
 116ΔRancourt Chas P ©
 118ΔLeone Michl ©
 120ΔLcone Frank
Hendrick st ends
 122ΔColavecchio Carmelia Mrs ©
 124 Vacant
 126ΔBertolacini Elmo
 128ΔVolonte Chas ©
Pomona av ends
 130ΔDiBiasio Albert C ©
 144ΔMainelli Louis ©
 146ΔChristiansen Arth O ©
 148ΔMartin Ella M Mrs
 150ΔManocchio Pasquale sr ©
 157ΔNorcini Orsolina Mrs ©

ERICSSON PLACE—From 581 Atwells av to 353 Valley, wd 13

ERIE—From 456 Sharon to Rome av, wd 5
 19ΔLannie Louis ©
 20ΔDoughall Dominick P ©
 21ΔBuonoinano Vito D ©
 28 Gemma Henry ©
 40ΔCalise Santa Mrs ©
 41ΔVanWestendorp Kenneth H ©
 45ΔIarocci Michl ©
 49 Grossi V
 59ΔMaguess Vernon J ©
 92ΔAntealli Aqualino C ©

ERIN—From 9 Elk to 10 Burke, wd 4

ERNEST—From bey Ellis to 1136 Eddy, wds 9, 10 Ellis st begins
 2ΔProvidence City of Sewage Disposal Wks ofc
 ΔGammino M A Constn Co Inc yd
 30ΔProvidence City of Municipal Garage
 37ΔProvidence City of Sewer Mtce Dept
 ΔSewage Pumping Sta Allen's av crosses
 40ΔProvidence City of Bd of Recreation
 54ΔProvidence City of City Architects Ofc
 70ΔAnderson Hugold Inc spl machy mfr
Rollin st begins
Johnson st begins
 125ΔHemingway Bros Interstate Trucking Co
 128ΔTurgeon E Constn Co Inc mtce dept
 130ΔFerguson Perforating & Wire Co wire mfrs

Porter st begins
 150ΔGoudie R A & Sons Inc textile engrs
Cass st begins
 27
ESTEN—From 351 Orms to 370 Smith, wd 12
 2 Alexion Chas
 Messier May H Mrs ©
 4 Dolan Anna Mrs
 4½ Scargill Anna Mrs
 Bromley Helen M Mrs
 7ΔLynch Edw J
 8 Loppi Etta Mrs
 Kinnes Annie Mrs
 Howe Margt Mrs
 Canavan Amelia Mrs
 9ΔLynch Francis E ©
 10ΔHolt Merina E Mrs ©
 11ΔSarkisian Sarkis K ©
 12 Cyronak Danl P ©
 ΔWiley Edw B
 Polaski Richd W
 13 Vaitkunas Bronislovas
 ΔStAngelo Helen Mrs
 14ΔAnderson Harold 1
 ΔLeyden Michl J
 Arthurs Edw M
 15 Paskauskos Pirus
 Lutrario Kosti Mrs
 Matullo Geneva F Mrs
 16ΔCurrier Jos J
 ΔTully Anna E Mrs
 17 Quinn Ellen Mrs
 20 Hoxsie Susan
 ΔFaria Joseph H
 rearΔSuzedelis Joseph R ©

ESTHER—From 32 Valley, wd 7

ETHAN—From 83 Danel av to Farmington av, wd 7
 10ΔStLiberato Club
Mercy st crosses
 22 DiMauro Frank ©
 ΔDiMauro Michl A
 32ΔRusso Pasquale ©
Simmons st crosses
 35 Zompa Francesco
 ΔPaolino Angelo V
 38 DeAngelis Thos variety
Sophia st crosses
 43ΔZompa Donata Mrs ©
 45ΔZompa Pasquale ©
 49ΔColardo Robt N ©
Murray st crosses
 67 Dalo Edmund N
 ΔDalo Natale P
 68 Calcione Wm E
 ΔGiardino Anthony R
 71ΔCampopiano Giuseppe A ©
 72 Medici Anna Mrs ©
 ΔCatalino Dominic ©
 75ΔPisaturo Romeo & Sons florists
 ΔPisaturo Carl
 80ΔNardolillo Alphonso A gro
Moorefield st crosses
 83ΔGemma Alex
 ΔGemma Joseph A
 83½ΔGemma Alex liquors
 85ΔPitocchi Vincenzo © gro
 ΔAmerican Painting Co Bordignon Gildo
 ΔAltieri Dominic
Silver Lake av crosses
 92ΔRomano Pio A
 Folcarelli Nicola L
 Romano Maria Mrs
Union av crosses
 — Piave Hall
 105ΔDiBiasio Alf V
 106ΔVitullo Arthur M

TON - BILTMORE

EDDY ST 1950

| Address | Occupant |
|---------|---|
| 870 | Dantico Angelo P © Moosey John J △Talaacko Anthony M |
| 871 | △Daniello Market gro |
| 873 | △Rogers Harry C |
| 874 | Brosnan Jas J |
| 875 | △LePain Lydia Mrs © △Daniello Ralph © |
| 877 | Vacant |
| 880 | △Percival Alf H O'Rourke Chas J Percival Eugenia Perry Isabelle F Silvia John F |
| 883 | Veterans of Foreign Wars, Cabill Post No 646 Mutual st begins |
| 888 | LaValley Frank B △Campbell Bert L |
| 894 | Walker Annie E Mrs © △Frank Fredk L |
| 897 | △Parkway Laundry |
| 898 | △MacBain Homer R machin- ery and supplies |
| 899 | Vacant |
| 900 | Benevides Jos D Remington Raymond Wagner Robt |
| 901 | △Columbia Novelty Co Inc △Conroy Chain Co mfg jwlr |
| 903 | Vacant |
| 904 | Bethe-Ann Bakery △Jordanos Dinette Oxford st crosses |
| 908 | △Little & Co mfg jwlr |
| 909 | Christ Episcopal Church |
| 912 | Vacant store |
| 913 | △Silva's Pharmacy |
| 914 | △Clegg Margt V Mrs © Goff Warren E |
| 916 | △Nelson's Plastics Seymour st ends |
| 917 | Bushnell Irene C Mrs Sprague Ernest jr |
| 919 | Keenan Cath Mrs Rose Mary Mrs |
| 921 | △Reliable Tailoring Co dry gds—retail |
| 923 | Dupuis Jos Fisher Mary Mrs |
| 925 | Reliable Tailoring Co |
| 927 | △Tantimonic Geo variety Ashmont st begins |
| 928 | Lublin Harry used tires |
| 930 | △Camera Fred expressing h Ferrara Blanche Mrs |
| 932 | △Lubins Used Cars & Parts rear Dupuis Peter |
| 946 | Vacant Briggs st crosses |
| 947 | △Bucci Ice Co |
| 948 | Davis Elmer C △Gardiner Kenneth E M O'Neill Edw H |
| 950 | △M & L Cafe liquors |
| 951 | △Smith James N |
| 953-955 | △Rose Petal Beauty Shoppe Wyatt st begins |
| 957 | △Devine Mary E Mrs |
| 960 | Devine Harold G McGurn Everett L |
| 961 | △White Hugh D |
| 962 | Miller Matilda W Mrs Fagan Thos H |
| 965 | △Marshall Walter E © Haswell st begins |
| 969 | △Breslin Mary E Mrs Autumn st begins |
| 970 | LaRiviere Ernest L © Roy Raymond Larson Lennart O |
| 975 | Zackarian Peter gro |
| 977 | Rapoza Jos △Williams Harold H |
| 980 | First National Stores Inc grocers Breslin Geo F △Klingsburg Alf R △Leal Jos B Costello Richd |
| 982 | Crane Jos L |
| 984 | Larsen Conrad O Reeder st begins |
| 985 | Gilmore Milton A Grenier Robt M △Sheridan Steph |
| 986 | △Veterans Auto Service |
| 987 | △Pilgrim Package Store |
| 989 | Hunt Clara E Mrs |
| 991 | Kenyon Agnes V Mrs Colvin Jessie E Mrs Reynolds Wm H King Phoebe A Mrs |
| 993 | Barberian Kachador S barber |
| 995 | Vacant store |
| 996 | Lyons Dennis J |
| 997 | △Russo Giro V © |
| 998 | △Barclay Danl W Hagobian Malcolm © |
| 999 | △Husband Ricbd J △Fisher Robt |
| 1000 | △Mulvey Wm J Mulvey Francis P © |
| 1001 | △Cardinal Fred J △Wilson Ernest |
| 1002 | △Lunt Walter I dentist h |
| 1005 | Al's Variety △Shaw Margt Mrs |
| 1006 | △Connolly John J Rossi John Underwood Fredk W |
| 1008 | Washington Diner |
| 1009 | △McKiernan Terrance liquors |
| 1010 | △Jackvony Benj liquors Thurbers av crosses 51 |
| 1011 | △Milton Drug Co |
| 1012 | △S R S Tool & Die Corp mfrs |
| 1015 | △Murphy Mary V Mrs △Murphy Jos J © Doyle Wm |
| 1017 | △Bradtmuller Dora A Mrs © △McGinnis Frank E |
| 1025 | Revens John C Inc roofing |
| 1028 | Storage |
| 1029 | Legg Hannah E Mrs |
| 1032 | △Duffy Arth J © △Schaefer Willett C |
| 1033 | Pothin Mary E Mrs © Richardson st begins |
| 1036 | △Rodican Kath F © |
| 1041 | △Gagnon Violet S Mrs © McCoy Ray D |
| 1042 | Cavallaro Carlo © |
| 1043 | Evans Albert © Evans Albert P |
| 1046 | △McGarty John P △Smith Mary T |
| 1047 | Metcalf Frank A Simonelli Lonis |
| 1048 | △Lyons Mary Mrs |
| 1049 | △Pitocco Albert © |
| 1050 | DeCristofano Jos © △Zimmerly Marion Mrs |
| 1054 | △Pezullo Amadeo © Emeno Melbourne M |
| 1055 | △McKenna John T △Brosnan Timothy F |
| 1057 | △Leeder Urban A Nebraska st begins |
| 1060 | △Hollis Howard B © Paquin Eug △Myroft Arth M |
| 1061 | △Pelopida Ellseo © |
| 1062 | Powell Leonard G △Watson Wm |
| 1063 | Pelopida Louis Silvio Neal |
| 1064 | △Royajian Jos E |
| 1065 | Forward Paul © |
| 1066 | △Turbitt Richd J |
| 1067 | Berard Eva M Mrs |
| 1068 | △Rieci Agnes J Mrs |
| 1069 | △Burger Clarence L |
| 1070 | △Silver Saml gro |
| 1071 | Vacant |
| 1073 | Sweet Percy A |
| 1074 | Lerd Geo |
| 1075 | △Richards Walter J © |
| 1076 | Dwyer Jos C Spellman Horace W |
| 1078 | Gagnon Anna Mrs © |
| 1079 | △Kachadorian Theresa Mrs Benson Albert L |
| 1080 | Bellantone Paul © |
| 1081 | △Simon's Market |
| 1082 | Simmons Herbert J jr Pavillon av crosses |
| 1090 | △David's Auto Repairing R R crossing |
| 1091 | Fleming Harriet Mrs △Fleming Bruce F © |
| 1092 | Vacant store Renshaw Jas |
| 1093 | △Asels Robt H |
| 1095 | Ferguson Mary J Mrs Fairhanks Wm |
| 1097 | Kiernan Edw J |

EDDY ST 1950

| 79 WESTMINSTER | |
|--|-------|
| EDDY ST—Con | 1255. |
| 1099ΔLomax John W | 1257. |
| ΔFoutes Mildred | |
| 1100ΔPawtucket Ready Mixed Concrete Co | 1261. |
| 1101 Sullivan Rose Mrs | 1263 |
| Byfield st begins | |
| 1111 Vacant | |
| 1113ΔJanicki Chester auto repr | 1268 |
| ΔSportsman's Tap liquors | |
| 1116ΔTexas Co The petroleum products | 1271. |
| | 1277. |
| 1117ΔKlausch Eliz Mrs © | |
| 1119ΔWilson Marjorie H | 1280 |
| Aldrich st begins | |
| 1121ΔBuckley Michl J | 1281 |
| ΔBuckley Cath M notary | |
| ΔShea Mary E Mrs | 1283. |
| 1124ΔGardner Chas J | 1285 |
| Ernest st ends | 1286 |
| 1144ΔFederal Products Corp tool mfrs | 1287 |
| 1145 Vacant | 1288 |
| 1147 Carroll Jane Mrs | 1290 |
| Carroll Nora A © | 1292 |
| Cass st ends | |
| 1149ΔCarlson Albert B © | 1293 |
| 1150ΔNarragansett Electric Co | 1294 |
| ΔCottage Tap liquors | |
| 1159ΔRobert Glass Works The | 1295 |
| 1160ΔOlson Hattie M Mrs | 1297 |
| rear Peck Clifton E | 1299 |
| 1162ΔGardner Rosa Mrs | 1301 |
| ΔSmith Dorothy | |
| 1163ΔMurphy Mary M Mrs © | 1304 |
| 1165ΔPhilbin Jas H | 1305 |
| Porter st crosses | 1308 |
| 1171ΔDauphinee Roy R © | 1309 |
| 1173 Westgate Gordon H | 1310 |
| ΔGuckian Patk | 1311 |
| 1175ΔRocks Fred | |
| 1177ΔGardner Lewis T © | 1312 |
| Chace P B Newell | |
| 1178ΔCardin Mfg Co sample cases | 1316 |
| 1179ΔFalk Ida Mrs © | 1317 |
| 1181ΔBush Walter J | 1319. |
| 1183ΔIdeal Knife Co mfrs | 1323 |
| 1188 Deneffo Service Station | 1326 |
| 1189-1191ΔLittle Furniture Store | 1327 |
| 1193ΔTony's Tap liquors | |
| 1195 Sharkey's Restaurant | 1330 |
| 1197 Abbey Wm | 1331 |
| Francois Geo K | 1334 |
| ΔTrant Chas | |
| ΔvanWestendorp Kenneth H | 1335. |
| Williams Ruth M | 1336 |
| ΔMosher Hollis | |
| Johnson st crosses | 1337 |
| 1199ΔLinton P & A Co Inc jewelry mfrs | 1338. |
| ΔBarker & Barker Inc mfg jewelry | 1346. |
| 1200ΔWilson Realty Corp real estate | 1352. |
| Wilson's Chief Barber Shop | 1358. |
| Wilson's Chief Drug Dept | 1366. |
| ΔWilson's Chief Market | 1370. |
| Candy Mart Inc | 1374. |
| Cesino Blagio shoe repr | 1376. |
| Jerome Inc meats | |
| Frye Edw cigars | |
| Philip Inc fruit and produce | |
| Wilson's Chief Lunch | ED |
| ΔBig Chief Corp | Broad |
| Baker st crosses | 2. |
| 1201ΔMosberg S & Son uphols | 18. |
| 1203 VanHooydonk Adrian | |
| Dempsey John A | |
| 1209ΔFrolander Gustav H © | 22. |
| Junior Aquarium | |
| Chapman st crosses | 26 |
| 1217ΔHenry's Laundry Inc | |
| 1218ΔBig Chief Service Sta gas sta | 30. |
| 1223 Vacant | |
| 1225ΔPayne Merle E | 34. |
| Cluff Jas L | |
| 1227 Taberman Susanna Mrs © | 36 |
| Toronto av ends | |
| Jillison st begins | |
| 1243ΔAnderson Fred T plmbr and real estate h © | 44 |
| 1245ΔLavin Wm G | |
| Selby Wm H S | 46. |
| 1247ΔDeMizio Anthony | |
| Levesque Wilfred J T | |
| 1249ΔBazar Rose Mrs | ED |
| 1251ΔTheodore Thos | Fruit |
| ΔLaurendeau Jos | 10. |
| 1253ΔGuglielmino Paul G | |

ERNEST ST 1950

| | |
|-------|-----------------------------|
| 12 | ERIN from 9 Elk to 10 Burke |
| mart, | wd 4 |
| | <hr/> |
| | 20 |
| 29 | ERNEST from beyond Ellis to |
| st to | 1136 Eddy wd 9, 10 |
| | Ellis st begins |
| 2 | △ Providence City of Sewage |
| | Disposal Wks |
| 0 | △ Gammino M A Construc |
| | tion Co Inc yard |
| 37 | △ Providence City of, Sewer |
| | Maintenance Dept |
| 00 | △ Sewage Pumping Station |
| | Allen's av crosses |
| | Rollin st begins |
| | Johnson st begins |
| | Porter st begins |
| | Cass st begins |
| 70 | △ Anderson Hugold Inc spl |
| | machy mfr |
| 125 | △ Hemingway Bros Interstate |
| | Trucking Co |
| 128 | Turgeon E Construction Co |
| | Inc mtee dept |
| 130 | △ Ferguson Perforating & |
| | Wire Co wire mfrs |
| | <hr/> |
| | 27 |
| | ESTEN from 351 Orms to 370 |
| | Smith wd 12 |

EDDY ST 1944

TELEPHONE GAspee 7051

| | | | |
|-------|---------------------------------|------|----------------------------|
| 1013 | Volino Antonio barber | 1147 | Carroll Jane Mrs |
| 1015 | MacMullin Donald J | | Carroll Nora A ☉ |
| | Anderson Elmer A ☉ | | Cass st crosses |
| 1017 | Burns Thos W ☉ | 1149 | Carlson Albert B ☉ |
| | McGinnis Frank E | 1150 | Narragansett Electric Co |
| 1025 | Vacant | 1157 | Esther's Lunch |
| 1028 | Vacant | 1160 | Peppin Geo V |
| gds | 1029 Legg Frank J | rear | Higginbotham Fredk |
| | 1032 Duffy Arthur J ☉ | 1162 | Denison Wesley |
| | 1033 Pothin Mary E Mrs ☉ | | Kreutel Wm E |
| | Richardson st begins | 1163 | Murphy Albeus M ☉ |
| | 1036 Rodican Kath F | 1165 | Phibbin Jas H |
| y | 1041 Taylor Saml | | Porter st crosses |
| | Gagnon Arthur ☉ | 1171 | Sutton Bradford J |
| | 1042 Cavallaro Carlo ☉ | 1173 | Westgate Gordon H |
| | 1043 Evans Edith E Mrs ☉ | | Berry Harold R |
| | 1046 Lyons Dennis A | 1175 | Vacant |
| | Orr Mary J Mrs | 1177 | Gardner Lewis T ☉ |
| Parts | 1047 Metcalf Frank A | | Renshaw Jas |
| | Butler Martin J | 1178 | Cardin Mfg Co sample cases |
| | Lyons Mary Mrs | 1179 | Brown Geo R jr |
| | 1049 Turner Harry | 1181 | Thompson Fred H |
| | 1050 McLellan Jos M | 1183 | Ideal Knife Co mfrs |
| | Syverson Geo E | 1186 | Gigli Domenic auto repr |
| | 1054 Davis Wm C | 1188 | David's Auto Repairing |
| | Watson Wm | 1189 | Milton Furniture Co |
| oppe | 1055 McKenna John T | 1193 | Bernardo Evaristo liquors |
| | Brosnan Timothy F | 1195 | Vacant |
| | 1057-Hand Edw | 1197 | Adams Pearl |
| | Nebraska st begins | | Anderson Bertha Mrs |
| | 1060 Brosnan Jas T ☉ | | Carlson Gustaf |
| | Kean Annie Mrs | | Williams Ruth M |
| | Myroft Arth M | | Mosher Hollis |
| | 1061 Matthews Olive L Mrs | | Smith Beatrice J |
| | 1062 Cabral Anthony J | | Johnson st crosses |
| | Powell Leonard G | 1199 | Linton P & A Co Inc jwiry |
| | 1063 Halpin Thos S | | mfrs |
| | Chatel Wm A | | Barker & Barker Inc mfg |
| | 1064 Ricci Jas | | jwirs |
| | Boyajian Jos E | 1200 | Big Chief Corp real est |
| | 1065 Marshall Frank L | | Cesino Wm shoe rpr |
| | 1066 Turbitt John J ☉ | | Kobanski Walter fish |
| | 1067 Berard Hermann J B | | Big Chief Barber Shop |
| | 1068 Johnson August B | | Big Chief Lunch |
| | 1069 Ashworth Warren | | Albert Inc gro & bakery |
| Inc | 1070 Silver Eva gro | | Frye Edwd cigars |
| | 1071 Knight Lewis E | | Peoples Drug Co |
| | 1073 Sweet Percy A | | Philip Inc fruit and |
| | 1074 Lord Geo | | produce |
| rs | 1075 Riehards Walter J | | York State Creameries -Inc |
| | 1076 Dwyer Jos C | | dairy products ☉ |
| | Spencer Zillah Mrs | | Baker st crosses |
| | 1078 Gagnor Geo ☉ | 1201 | Formal Incz Mrs restr b |
| | 1079 Hachadorian Theresa Mrs | 1203 | VanHooydonk Adrian |
| | Benson Albert L | 1209 | Frolander Herbert G ☉ |
| | 1080 Viner Sophie Mrs ☉ | | Chapman st crosses |
| | 1081 Jamushian Misak gro | 1217 | Welcome Laundry |
| | 1082 Vacant | 1218 | Big Chief Service Sta gas |
| | Pavillon av crosses | | sta |
| | 1090 Salisbury's Garage | 1223 | Evans Albert restr |
| | R R crossing | 1225 | Payne Merle E |
| | 1091 Salliby Chas E | | Wade Harold W |
| | 1093 Clemens Wm J jr | 1227 | Taberman Susanna Mrs ☉ |
| | 1095 Magnone Jos | | Toronto av ends |
| | Hebert Normand C | | Jillson st begins |
| | 1097 Vacant | 1243 | Anderson Fred T plmhr and |
| | 1099 Lomax John W | | real est h |
| | Gross May L Mrs | 1244 | Vacant |
| | 1101 Sullivan Margt Mrs | 1245 | Lavin Wm G |
| | Byfield st begins | | Selby Wm H |
| | 1111 Janicki Chester gas sta | 1247 | Garrett John F |
| | 1113 Janicki Chester auto rpr | | Gormley Vincent |
| | Farrell John L liquors | 1249 | Bowerman Lena Mrs |
| | The Railroad crosses | 1251 | Brown Francis F |
| | Texas Co The petroleum | 1253 | Story Sarah E Mrs ☉ |
| ☉ | products | 1255 | Hynes Wm T |
| | 1117 Klausch Eliz Mrs ☉ | | Kean Jas |
| riety | 1119 Wilson Chas R | 1257 | Kallstrom Gunnar A |
| | Aldrich st begins | | Georgia av ends |
| | 1121 Buckley Michl J | 1261 | Devine Geo A |
| | Shea Mary E Mrs | | Sciola Anthony |
| | 1124 Clough Richd F | 1263 | Goulet Edwd |
| | Ernest st ends | | Broom st begins |
| rs | 1125 Vacant | 1268 | Winsor & Jerauld Mfg Co |
| st | 1143 O'Rourke Patk J ☉ | | textile machinery |
| ts | 1144 Federal Products Corp tool | 1271 | McGuire Albert J ☉ |
| | mfrs | 1277 | Tucci Antonlo |
| | 1145 Mallon Annie ☉ | | Carolina av ends |

ERNEST ST 1944

ORGANIZED 1851

D BUILDING - - -

| | | | |
|--|--|-----|-----|
| ERNEST from beyond Ellis to | | 83½ | Gen |
| 1136 | Eddy wd 9, 10 | 85 | P |
| | Ellis st begins | | A |
| 2 | Providence City of Sewage Disposal Wks | 92 | D |
| 37 | Providence City of, Sewer Maintenance Dept | | R |
| 00 | Sewage Pumping Station | | F |
| | Allen's av crosses | | I |
| | Rollin st begins | 00 | P |
| | Johnson st begins | 105 | P |
| | Porter st begins | | G |
| | Cass st begins | 106 | V |
| 50 | Gammino M A Construction Co Inc yard | | V |
| 123 | Hemingway Bros Interstate Trucking Co | 108 | P |
| 130 | Ferguson Perforating & Wire Co wire mfrs | | L |
| 200 | Vacant | | C |
| | | 109 | D |
| | | | G |
| | | | P |
| | | 115 | R |
| | | | C |
| ESLAF from 13 Linwood av to 301 Waldo, wd 8 | | | |
| | | 137 | D |
| | | | C |
| ESTEN from 351 Orms to 370 Smith wd 12 | | | |
| | 2 Alexion Chas | | |
| | Messier Emile A | | |

Mrs

EDDY ST 1938

| | NO. | NAME | PROF. |
|--------|------|-----------------------------|------------------------|
| rs, | 1101 | Sutherland John D | druggist |
| | 1102 | Screw Machine Products Corp | |
| | 1103 | Vollino Antonio | barber |
| | 1015 | McCarthy Mlehl J | ⊙ |
| | | Ferreira Geo C | |
| | 1017 | Burns Mary A Mrs | ⊙ |
| | | McGinnis Frank E | |
| | 1025 | Farrell Michl | ice dlr |
| | 1028 | Vacant | |
| | 1029 | Vacant | |
| | 1032 | Duffy Arthur J | ⊙ |
| | | King Bernard | |
| | 1033 | Pothin Mary E Mrs | ⊙ |
| | | Richardson st begins | |
| | 1036 | Rodican Jos P | ⊙ |
| | 1041 | Taylor Saml | |
| | | Gagnon Arthur | ⊙ |
| | 1042 | Moon Herbert A | |
| | 1043 | Evans Edith E Mrs | ⊙ |
| rpt | 1046 | Lyons Dennis A | |
| | | Orr Mary J Mrs | |
| | 1048 | Lyons Jos F | |
| | 1047 | Metcalf Frank A | |
| | | Streeter Wm L | ⊙ |
| | 1049 | Lewis Edwd F | |
| | 1050 | McLellan Jos | |
| | | Syverson Geo E | |
| | 1054 | Cioffi Amelio | |
| | | Cavallaro Carlo | |
| | 1055 | Sutherland Vernon F | |
| | | McKenna John T | |
| | 1057 | Carton Marjorie L Mrs | |
| | | Morris Jos L | |
| | | Nebraska st begins | |
| | 1060 | Brosnan Jas T | ⊙ |
| | | Cook Herbert E | |
| | | Martineau Edmund L | |
| | 1061 | Baumister Gordon | |
| | 1062 | Cabrol Anthony J | |
| | | Powell Leonard G | |
| | 1063 | Trundy Harry E | |
| parts | | Chatel Wm A | |
| | 1064 | Ricci Jas | |
| | 1065 | Marshall Frank L | |
| | 1066 | Turbitt John J | ⊙ |
| | 1067 | Underwood Annie L | |
| | 1068 | Johnson August B | |
| oppe | 1069 | DeCoursey John E | |
| | 1070 | Lindstrom Oscar E | variety |
| | 1071 | Knight Lewis E | |
| | 1072 | Vacant | |
| | 1073 | Charlonne Oliver | |
| | 1074 | Maytun Eilleen | |
| | | Smith Elmo | |
| rs | 1075 | Richards Walter J | |
| | 1076 | Fogell Chas | |
| | 1078 | Donnelly Frank J | |
| | 1079 | Hachadorian Theresa | Mrs |
| | | Farrell Fredk H | |
| | 1080 | Viner Sophie Mrs | ⊙ |
| | 1081 | Jamushian Misak | gro |
| | | rear Jamushian Misak | |
| | 1082 | Vacant | |
| | | Pavilion av crosses | |
| | 1090 | Aero Garage auto rprs | |
| | | R R crossing | |
| Inc | 1091 | Lamont Isabelle Mrs | ⊙ |
| | | Wells Grace A | |
| | 1093 | Vacant | |
| | 1095 | Lea Robt A | |
| | | Salisbury Harold C | |
| | 1097 | Taylor Dorr E | |
| | 1099 | Mulvey Margt F | |
| | | Jerue Jas E | |
| | | Quinn Martin J | |
| | 1101 | Corbett Marion | |
| | | Byfield st begins | |
| | 1111 | Janickl Chester | gas sta |
| | 1113 | Janickl Chester | auto rpr |
| | | McKenna John C | liquors |
| | | The Railroad crosses | |
| | 1116 | Texas Co | The petroleum products |
| | 1117 | Klausch Eliz Mrs | ⊙ |
| | 1119 | Wilson Chas R | |
| | | Aldrich st begins | |
| | 1121 | Buckley Michl J | |
| | | Shea Mary E Mrs | |
| | 1124 | Conner Harry J | |
| | | Ernest st ends | |
| | 1125 | Madden Martln | used cars & auto parts |
| | 1143 | O'Rourke Patk J | ⊙ |
| ariety | 1144 | Jewelers' Supply Co | Inc |
| | | Federal Products Corp | tools |
| | 1145 | Mallon Annie | ⊙ |
| | 1147 | Carroll Jane Mrs | |
| | | Carroll Nora A | ⊙ |
| | | Cass st crosses | |
| clfic | 1149 | Carlson Albert B | ⊙ |
| uors | 1150 | Narragausett Electric Co | |
| | 1157 | Elsa's Restaurant | |
| | 1160 | Tumler Kunigunda Mrs | ⊙ |

EDDY ST 1938

| | |
|---------------------------------|---------|
| 1160 Eddy St—Con | 1295 Co |
| rear Higginbotham Fredk | N |
| 1162 Easton Stanley A | 1297 Va |
| 1163 Murphy Albeus M © | 1299 Ru |
| 1165 Philbin Jas H | 1301 Va |
| Porter st crosses | 1304 W |
| 1171 Vacant | |
| 1173 Sellins Geo | 1305 Mo |
| Westgate Gordon H | 1308 Ru |
| 1175 Collins Winifred A Mrs | 1309 Ol |
| 1177 Gardner Lewis T © | 1310 Ho |
| Murphy Francis | 1311 Al |
| 1178 Cardin Mfg Co sample cases | |
| 1179 Farrell Jas H | 1312 Bu |
| 1181 Cook Frank M | |
| 1183 Carlson Andrew G © | 1316 Cl |
| 1188 Carlson Andrew G auto | 1317 K |
| supplies | 1319 H |
| 1189 Churnick Carl furriers | 1323 Ar |
| 1193 Vacant | 1326 H |
| 1195 Vacant | H |
| 1197 Baker Geo L | 1327 H |
| Anderson Eric D | 1330 Ca |
| Massey Wm E | 1331 M |
| Mixon Florence K | 1335 F |
| Williams Ruth M | 1336 D |
| Mosher Hollis | |
| Johnson st crosses | 1337 M |
| 1199 Linton P & A Co Inc jwlr | 1338 M |
| mfrs | |
| Barker & Barker Inc mfg | 1346 H |
| jwlr | 1352 Tu |
| Paragon Jewelry Co Inc The | 1358 M |
| 1200 Big Chief Corp real est | |
| Big Chief Barber Shop | 1366 Je |
| Albert Inc gro | 1370 H |
| Eraus W Kendrick novelties | 1374 W |
| Millard Corp ice cream | 1378 E |
| Frye Edwd cigars | |
| Peoples Drug Co | |
| Penn Cleansers Inc cleaning | |
| and pressing | |
| Peterson Carl J dry gds | |
| Phillip Inc fruit and | |
| produce | |
| Silverman Milton J fish | |
| York State Creameries Inc | |
| dairy products © | |
| Baker st crosses | 18 K |
| 1201 Formal lnez Mrs restr h | M |
| 1203 Fournier Alf H | 22 La |
| Seligman Bertha G Mrs | K |
| 1209 Frolander Herbert G © | 26 D |
| Chapman st crosses | M |
| 1217 Salisbury E M Co salad | 30 B |
| dressing | M |
| 1218 Big Chief Service Sta gas | 34 Sy |
| sta | 36 Ja |
| 1223 Evans Albert restr | Iz |
| 1225 Payne Merle E | 44 D |
| Wade Harold W | R |
| 1227 Taberman Carl A © | 46 D |
| Toronto av ends | |
| Jillson st begins | |
| 1243 Russell Thos H © | |
| Anderson Fredk T plmbr h | |
| 1244 Eastern Auto Co used auto | |
| dlrs | 40 B |
| 1245 McCarthy Patk J | 45 V |
| Selby Wm H | 107 R |
| 1247 Garrett John F | |
| Kenosian Assadoor | |
| 1249 Bowerman Lena Mrs | |
| 1251 Brown Francis F | |
| 1253 Story Sarah E Mrs © | |
| 1255 Hamilton Edwin R | |
| Kean Jas © | |
| 1257 Frank Chas A | |
| Georgia av ends | |
| 1261 Downey Edwd J © | |
| 1263 Goulet Edwd | |
| Kellogg Barstow G | |
| Broom st begins | |
| 1268 Winsor & Jerauld Mfg Co | |
| textile machinery | |
| 1271 McGuire Albert J © | |
| 1277 McKenzie Alexander | |
| Carolina av ends | |
| 1280 Washington Park Service | |
| Station auto rprs | |
| 1281 Richford Bernard | |
| 1283 Vacant | |
| 1285 Fell Jas | |
| 1286 New Liberty Barber Shop | |
| 1287 Baker Carl T | |
| Calla st begins | |
| 1288 Atkinson John variety | |
| 1290 Posner's Shoe Repairing | |
| Shop | |
| 1292 Vacant | |
| 1293 Sutcliff Wm fish and chips | |
| 1294 Progressive Beauty Parlor | |

ERNEST ST 1938

40 Cause JOS ©

59 Buomomano Vito ©

ERIN from 9 Elk to 10 Burke
wd 4

ERNEST from beyond Ellis to
1136 Eddy wd 10

Ellis st begins

00 Allen's av, Providence City
of, Sewage Pumping Sta-
tion

37 Providence City of, Sewer
Maintenance Dept

00 Richfield Oil Corp of Mass,
Prov terminal

Allen's av crosses

Rollin st begins

Johnson st begins

Porter st begins

Cass st begins

50 Gammino M A Construction
Co Inc yard

130 Ferguson Perforating &
Wire Co wire mfrs
Ferguson J C Mfg Works
Inc sugar machinery

ESTEN from 351 Orms to 370
Smith wd 12

2 Alexion Chas
Messier Emil A

4 Kenefick Mary E

100 Val

108 Carr

Cicc

Ron

DIS

109 Grec

Pan

115 Ricc

Iade

Pr

137 DiF

Can

Fa

ETHEL

opp 22 A

15 O'B

Bish

Miz

AI

00 Rho

ETNA

land wd

EUCLI

Thayer to

©
©

©

©

s drsmkr

©

©

t south-

herst to

APPENDIX 5



Friday, May 26, 2023

Attn:
Sage Environmental Inc.
301 Friendship Street
Providence RI 02903

Project ID: S3977-1144 EDDY
SDG ID: GCO12835
Sample ID#s: CO12835 - CO12837

This laboratory is in compliance with the NELAC requirements of procedures used except where indicated.

This report contains results for the parameters tested, under the sampling conditions described on the Chain Of Custody, as received by the laboratory. This report is incomplete unless all pages indicated in the pagination at the bottom of the page are included.

A scanned version of the COC form accompanies the analytical report and is an exact duplicate of the original.

If you are the client above and have any questions concerning this testing, please do not hesitate to contact Phoenix Client Services at ext.200. The contents of this report cannot be discussed with anyone other than the client listed above without their written consent.

Sincerely yours,

A handwritten signature in black ink that reads "Phyllis Shiller". The signature is written in a cursive style.

Phyllis Shiller

Laboratory Director

NELAC - #NY11301
CT Lab Registration #PH-0618
MA Lab Registration #M-CT007
ME Lab Registration #CT-007
NH Lab Registration #213693-A,B

NJ Lab Registration #CT-003
NY Lab Registration #11301
PA Lab Registration #68-03530
RI Lab Registration #63
VT Lab Registration #VT11301



Environmental Laboratories, Inc.
587 East Middle Turnpike, P.O.Box 370, Manchester, CT 06045
Tel. (860) 645-1102 Fax (860) 645-0823

Sample Id Cross Reference

May 26, 2023

SDG I.D.: GCO12835

Project ID: S3977-1144 EDDY

| Client Id | Lab Id | Matrix |
|----------------------|---------|--------|
| SE-IA-301 (BASEMENT) | CO12835 | AIR |
| SE-IA-302 (BASEMENT) | CO12836 | AIR |
| SE-AA-301 | CO12837 | AIR |



Environmental Laboratories, Inc.

587 East Middle Turnpike, P.O.Box 370, Manchester, CT 06045
Tel. (860) 645-1102 Fax (860) 645-0823

Analysis Report

May 26, 2023

FOR: Attn:
Sage Environmental Inc.
301 Friendship Street
Providence RI 02903

Sample Information

Matrix: AIR
Location Code: SAGE
Rush Request: 24 Hour
P.O.#:
Canister Id: 28570

Custody Information

Collected by: JHB
Received by: CP
Analyzed by: see "By" below

Date

05/22/23
05/24/23

Time

11:26
14:07

Laboratory Data

SDG ID: GCO12835
Phoenix ID: CO12835

Project ID: S3977-1144 EDDY
Client ID: SE-IA-301 (BASEMENT)

| Parameter | ppbv Result | ppbv RL | ug/m3 Result | ug/m3 RL | Date/Time | By | Dilution |
|-------------------------------|----------------|------------|-----------------|-------------|-----------|-----|----------|
| <u>Volatiles TO15</u> | | | | | | | |
| 1,1,1,2-Tetrachloroethane | ND | 0.250 | ND | 1.72 | 05/24/23 | KCA | 0.5 |
| 1,1,1-Trichloroethane | 0.422 | 0.250 | 2.30 | 1.36 | 05/24/23 | KCA | 0.5 |
| 1,1,2,2-Tetrachloroethane | ND | 0.005 | ND | 0.03 | 05/24/23 | KCA | 0.5 |
| 1,1,2-Trichloroethane | ND | 0.010 | ND | 0.05 | 05/24/23 | KCA | 0.5 |
| 1,1-Dichloroethane | ND | 0.075 | ND | 0.30 | 05/24/23 | KCA | 0.5 |
| 1,1-Dichloroethene | ND | 0.100 | ND | 0.40 | 05/24/23 | KCA | 0.5 |
| 1,2,4-Trichlorobenzene | ND | 0.027 | ND | 0.20 | 05/24/23 | KCA | 0.5 |
| 1,2,4-Trimethylbenzene | 0.399 | 0.250 | 1.96 | 1.23 | 05/24/23 | KCA | 0.5 |
| 1,2-Dibromoethane(EDB) | ND | 0.005 | ND | 0.04 | 05/24/23 | KCA | 0.5 |
| 1,2-Dichlorobenzene | ND | 0.050 | ND | 0.30 | 05/24/23 | KCA | 0.5 |
| 1,2-Dichloroethane | 0.023 | 0.010 | 0.09 | 0.04 | 05/24/23 | KCA | 0.5 |
| 1,2-dichloropropane | ND | 0.010 | ND | 0.05 | 05/24/23 | KCA | 0.5 |
| 1,2-Dichlorotetrafluoroethane | ND | 0.250 | ND | 1.75 | 05/24/23 | KCA | 0.5 |
| 1,3,5-Trimethylbenzene | ND | 0.250 | ND | 1.23 | 05/24/23 | KCA | 0.5 |
| 1,3-Butadiene | ND | 0.250 | ND | 0.55 | 05/24/23 | KCA | 0.5 |
| 1,3-Dichlorobenzene | ND | 0.050 | ND | 0.30 | 05/24/23 | KCA | 0.5 |
| 1,4-Dichlorobenzene | ND | 0.040 | ND | 0.24 | 05/24/23 | KCA | 0.5 |
| 1,4-Dioxane | ND | 0.065 | ND | 0.23 | 05/24/23 | KCA | 0.5 |
| 2-Hexanone(MBK) | ND | 0.250 | ND | 1.02 | 05/24/23 | KCA | 0.5 |
| 4-Ethyltoluene | 0.421 | 0.250 | 2.07 | 1.23 | 05/24/23 | KCA | 0.5 |
| 4-Isopropyltoluene | ND | 0.250 | ND | 1.37 | 05/24/23 | KCA | 0.5 |
| 4-Methyl-2-pentanone(MIBK) | ND | 0.250 | ND | 1.02 | 05/24/23 | KCA | 0.5 |
| Acetone | 12.0 | 0.375 | 28.5 | 0.89 | 05/24/23 | KCA | 0.5 |
| Acrylonitrile | ND | 0.250 | ND | 0.54 | 05/24/23 | KCA | 0.5 |
| Benzene | 0.333 | 0.100 | 1.06 | 0.32 | 05/24/23 | KCA | 0.5 |
| Benzyl chloride | ND | 0.250 | ND | 1.29 | 05/24/23 | KCA | 0.5 |

| Parameter | ppbv Result | ppbv RL | ug/m3 Result | ug/m3 RL | Date/Time | By | Dilution |
|--|----------------|------------|-----------------|-------------|-----------|-----|----------|
| Bromodichloromethane | ND | 0.010 | ND | 0.07 | 05/24/23 | KCA | 0.5 |
| Bromoform | ND | 0.075 | ND | 0.77 | 05/24/23 | KCA | 0.5 |
| Bromomethane | ND | 0.070 | ND | 0.27 | 05/24/23 | KCA | 0.5 |
| Carbon Disulfide | ND | 0.250 | ND | 0.78 | 05/24/23 | KCA | 0.5 |
| Carbon Tetrachloride | 0.087 | 0.043 | 0.55 | 0.27 | 05/24/23 | KCA | 0.5 |
| Chlorobenzene | ND | 0.100 | ND | 0.46 | 05/24/23 | KCA | 0.5 |
| Chloroethane | ND | 0.250 | ND | 0.66 | 05/24/23 | KCA | 0.5 |
| Chloroform | 0.355 | 0.100 | 1.73 | 0.49 | 05/24/23 | KCA | 0.5 |
| Chloromethane | 0.515 | 0.250 | 1.06 | 0.52 | 05/24/23 | KCA | 0.5 |
| Cis-1,2-Dichloroethene | 0.670 | 0.100 | 2.65 | 0.40 | 05/24/23 | KCA | 0.5 |
| cis-1,3-Dichloropropene | ND | 0.050 | ND | 0.23 | 05/24/23 | KCA | 0.5 |
| Cyclohexane | 0.414 | 0.250 | 1.42 | 0.86 | 05/24/23 | KCA | 0.5 |
| Dibromochloromethane | ND | 0.010 | ND | 0.09 | 05/24/23 | KCA | 0.5 |
| Dichlorodifluoromethane | 0.488 | 0.250 | 2.41 | 1.24 | 05/24/23 | KCA | 0.5 |
| Ethanol | 18.8 | 0.375 | 35.4 | 0.71 | 05/24/23 | KCA | 0.5 |
| Ethyl acetate | ND | 0.250 | ND | 0.90 | 05/24/23 | KCA | 0.5 |
| Ethylbenzene | ND | 0.250 | ND | 1.08 | 05/24/23 | KCA | 0.5 |
| Heptane | 0.268 | 0.250 | 1.10 | 1.02 | 05/24/23 | KCA | 0.5 |
| Hexachlorobutadiene | ND | 0.005 | ND | 0.05 | 05/24/23 | KCA | 0.5 |
| Hexane | 1.33 | 0.225 | 4.68 | 0.79 | 05/24/23 | KCA | 0.5 |
| Isopropylalcohol | 0.513 | 0.375 | 1.26 | 0.92 | 05/24/23 | KCA | 0.5 |
| Isopropylbenzene | ND | 0.250 | ND | 1.23 | 05/24/23 | KCA | 0.5 |
| m,p-Xylene | 0.597 | 0.500 | 2.59 | 2.17 | 05/24/23 | KCA | 0.5 |
| Methyl Ethyl Ketone | 1.10 | 0.225 | 3.24 | 0.66 | 05/24/23 | KCA | 0.5 |
| Methyl tert-butyl ether(MTBE) | ND | 0.250 | ND | 0.90 | 05/24/23 | KCA | 0.5 |
| Methylene Chloride | ND | 1.50 | ND | 5.21 | 05/24/23 | KCA | 0.5 |
| Naphthalene | 0.188 | 0.050 | 0.98 | 0.26 | 05/24/23 | KCA | 0.5 |
| n-Butylbenzene | ND | 0.250 | ND | 1.37 | 05/24/23 | KCA | 0.5 |
| o-Xylene | ND | 0.250 | ND | 1.08 | 05/24/23 | KCA | 0.5 |
| Propylene | ND | 0.250 | ND | 0.43 | 05/24/23 | KCA | 0.5 |
| sec-Butylbenzene | ND | 0.250 | ND | 1.37 | 05/24/23 | KCA | 0.5 |
| Styrene | ND | 0.100 | ND | 0.43 | 05/24/23 | KCA | 0.5 |
| Tetrachloroethene | 2.30 | 0.050 | 15.6 | 0.34 | 05/24/23 | KCA | 0.5 |
| Tetrahydrofuran | 0.955 | 0.250 | 2.81 | 0.74 | 05/24/23 | KCA | 0.5 |
| Toluene | 1.20 | 0.250 | 4.52 | 0.94 | 05/24/23 | KCA | 0.5 |
| Trans-1,2-Dichloroethene | ND | 0.100 | ND | 0.40 | 05/24/23 | KCA | 0.5 |
| trans-1,3-Dichloropropene | ND | 0.250 | ND | 1.13 | 05/24/23 | KCA | 0.5 |
| Trichloroethene | 2.41 | 0.025 | 12.9 | 0.13 | 05/24/23 | KCA | 0.5 |
| Trichlorofluoromethane | ND | 0.250 | ND | 1.40 | 05/24/23 | KCA | 0.5 |
| Trichlorotrifluoroethane | ND | 0.250 | ND | 1.91 | 05/24/23 | KCA | 0.5 |
| Vinyl Chloride | 0.120 | 0.050 | 0.31 | 0.13 | 05/24/23 | KCA | 0.5 |
| <u>QA/QC Surrogates/Internals</u> | | | | | | | |
| % Bromofluorobenzene | 108 | % | 108 | % | 05/24/23 | KCA | 0.5 |
| % IS-1,4-Difluorobenzene | 91 | % | 91 | % | 05/24/23 | KCA | 0.5 |
| % IS-Bromochloromethane | 92 | % | 92 | % | 05/24/23 | KCA | 0.5 |
| % IS-Chlorobenzene-d5 | 96 | % | 96 | % | 05/24/23 | KCA | 0.5 |

Project ID: S3977-1144 EDDY
Client ID: SE-IA-301 (BASEMENT)

Phoenix I.D.: CO12835

| Parameter | ppbv Result | ppbv RL | ug/m3 Result | ug/m3 RL | Date/Time | By | Dilution |
|-----------|----------------|------------|-----------------|-------------|-----------|----|----------|
|-----------|----------------|------------|-----------------|-------------|-----------|----|----------|

RL/PQL=Reporting/Practical Quantitation Level ND=Not Detected BRL=Below Reporting Level
QA/QC Surrogates: Surrogates are compounds (preceded with a %) added by the lab to determine analysis efficiency. Surrogate results(%) listed in the report are not "detected" compounds.

Comments:

If you are the client above and have any questions concerning this testing, please do not hesitate to contact Phoenix Client Services at ext.200. The contents of this report cannot be discussed with anyone other than the client listed above without their written consent.

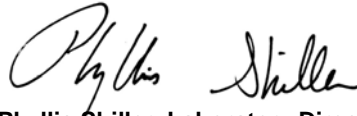

Phyllis Shiller, Laboratory Director

May 26, 2023

Reviewed and Released by: Rashmi Makol, Project Manager



Environmental Laboratories, Inc.

587 East Middle Turnpike, P.O.Box 370, Manchester, CT 06045
Tel. (860) 645-1102 Fax (860) 645-0823

Analysis Report

May 26, 2023

FOR: Attn:
Sage Environmental Inc.
301 Friendship Street
Providence RI 02903

Sample Information

Matrix: AIR
Location Code: SAGE
Rush Request: 24 Hour
P.O.#:
Canister Id: 21333

Custody Information

Collected by: JHB
Received by: CP
Analyzed by: see "By" below

Date

05/22/23
05/24/23

Time

11:25
14:07

Laboratory Data

SDG ID: GCO12835
Phoenix ID: CO12836

Project ID: S3977-1144 EDDY
Client ID: SE-IA-302 (BASEMENT)

| Parameter | ppbv Result | ppbv RL | ug/m3 Result | ug/m3 RL | Date/Time | By | Dilution |
|-------------------------------|----------------|------------|-----------------|-------------|-----------|-----|----------|
| <u>Volatiles TO15</u> | | | | | | | |
| 1,1,1,2-Tetrachloroethane | ND | 0.250 | ND | 1.72 | 05/24/23 | KCA | 0.5 |
| 1,1,1-Trichloroethane | 0.302 | 0.250 | 1.65 | 1.36 | 05/24/23 | KCA | 0.5 |
| 1,1,2,2-Tetrachloroethane | ND | 0.005 | ND | 0.03 | 05/24/23 | KCA | 0.5 |
| 1,1,2-Trichloroethane | ND | 0.010 | ND | 0.05 | 05/24/23 | KCA | 0.5 |
| 1,1-Dichloroethane | ND | 0.075 | ND | 0.30 | 05/24/23 | KCA | 0.5 |
| 1,1-Dichloroethene | ND | 0.100 | ND | 0.40 | 05/24/23 | KCA | 0.5 |
| 1,2,4-Trichlorobenzene | ND | 0.027 | ND | 0.20 | 05/24/23 | KCA | 0.5 |
| 1,2,4-Trimethylbenzene | 0.534 | 0.250 | 2.62 | 1.23 | 05/24/23 | KCA | 0.5 |
| 1,2-Dibromoethane(EDB) | ND | 0.005 | ND | 0.04 | 05/24/23 | KCA | 0.5 |
| 1,2-Dichlorobenzene | ND | 0.050 | ND | 0.30 | 05/24/23 | KCA | 0.5 |
| 1,2-Dichloroethane | 0.022 | 0.010 | 0.09 | 0.04 | 05/24/23 | KCA | 0.5 |
| 1,2-dichloropropane | ND | 0.010 | ND | 0.05 | 05/24/23 | KCA | 0.5 |
| 1,2-Dichlorotetrafluoroethane | ND | 0.250 | ND | 1.75 | 05/24/23 | KCA | 0.5 |
| 1,3,5-Trimethylbenzene | ND | 0.250 | ND | 1.23 | 05/24/23 | KCA | 0.5 |
| 1,3-Butadiene | ND | 0.250 | ND | 0.55 | 05/24/23 | KCA | 0.5 |
| 1,3-Dichlorobenzene | ND | 0.050 | ND | 0.30 | 05/24/23 | KCA | 0.5 |
| 1,4-Dichlorobenzene | ND | 0.040 | ND | 0.24 | 05/24/23 | KCA | 0.5 |
| 1,4-Dioxane | ND | 0.065 | ND | 0.23 | 05/24/23 | KCA | 0.5 |
| 2-Hexanone(MBK) | ND | 0.250 | ND | 1.02 | 05/24/23 | KCA | 0.5 |
| 4-Ethyltoluene | 0.554 | 0.250 | 2.72 | 1.23 | 05/24/23 | KCA | 0.5 |
| 4-Isopropyltoluene | ND | 0.250 | ND | 1.37 | 05/24/23 | KCA | 0.5 |
| 4-Methyl-2-pentanone(MIBK) | ND | 0.250 | ND | 1.02 | 05/24/23 | KCA | 0.5 |
| Acetone | 12.5 | 0.375 | 29.7 | 0.89 | 05/24/23 | KCA | 0.5 |
| Acrylonitrile | ND | 0.250 | ND | 0.54 | 05/24/23 | KCA | 0.5 |
| Benzene | 0.332 | 0.100 | 1.06 | 0.32 | 05/24/23 | KCA | 0.5 |
| Benzyl chloride | ND | 0.250 | ND | 1.29 | 05/24/23 | KCA | 0.5 |

| Parameter | ppbv Result | ppbv RL | ug/m3 Result | ug/m3 RL | Date/Time | By | Dilution |
|--|----------------|------------|-----------------|-------------|-----------|-----|----------|
| Bromodichloromethane | ND | 0.010 | ND | 0.07 | 05/24/23 | KCA | 0.5 |
| Bromoform | ND | 0.075 | ND | 0.77 | 05/24/23 | KCA | 0.5 |
| Bromomethane | ND | 0.070 | ND | 0.27 | 05/24/23 | KCA | 0.5 |
| Carbon Disulfide | ND | 0.250 | ND | 0.78 | 05/24/23 | KCA | 0.5 |
| Carbon Tetrachloride | 0.087 | 0.043 | 0.55 | 0.27 | 05/24/23 | KCA | 0.5 |
| Chlorobenzene | ND | 0.100 | ND | 0.46 | 05/24/23 | KCA | 0.5 |
| Chloroethane | ND | 0.250 | ND | 0.66 | 05/24/23 | KCA | 0.5 |
| Chloroform | 0.181 | 0.100 | 0.88 | 0.49 | 05/24/23 | KCA | 0.5 |
| Chloromethane | 0.536 | 0.250 | 1.11 | 0.52 | 05/24/23 | KCA | 0.5 |
| Cis-1,2-Dichloroethene | 0.536 | 0.100 | 2.12 | 0.40 | 05/24/23 | KCA | 0.5 |
| cis-1,3-Dichloropropene | ND | 0.050 | ND | 0.23 | 05/24/23 | KCA | 0.5 |
| Cyclohexane | 0.393 | 0.250 | 1.35 | 0.86 | 05/24/23 | KCA | 0.5 |
| Dibromochloromethane | ND | 0.010 | ND | 0.09 | 05/24/23 | KCA | 0.5 |
| Dichlorodifluoromethane | 0.476 | 0.250 | 2.35 | 1.24 | 05/24/23 | KCA | 0.5 |
| Ethanol | 17.7 | 0.375 | 33.3 | 0.71 | 05/24/23 | KCA | 0.5 |
| Ethyl acetate | ND | 0.250 | ND | 0.90 | 05/24/23 | KCA | 0.5 |
| Ethylbenzene | ND | 0.250 | ND | 1.08 | 05/24/23 | KCA | 0.5 |
| Heptane | 0.254 | 0.250 | 1.04 | 1.02 | 05/24/23 | KCA | 0.5 |
| Hexachlorobutadiene | ND | 0.005 | ND | 0.05 | 05/24/23 | KCA | 0.5 |
| Hexane | 1.25 | 0.225 | 4.40 | 0.79 | 05/24/23 | KCA | 0.5 |
| Isopropylalcohol | 0.863 | 0.375 | 2.12 | 0.92 | 05/24/23 | KCA | 0.5 |
| Isopropylbenzene | ND | 0.250 | ND | 1.23 | 05/24/23 | KCA | 0.5 |
| m,p-Xylene | 0.575 | 0.500 | 2.50 | 2.17 | 05/24/23 | KCA | 0.5 |
| Methyl Ethyl Ketone | 1.49 | 0.225 | 4.39 | 0.66 | 05/24/23 | KCA | 0.5 |
| Methyl tert-butyl ether(MTBE) | ND | 0.250 | ND | 0.90 | 05/24/23 | KCA | 0.5 |
| Methylene Chloride | ND | 1.50 | ND | 5.21 | 05/24/23 | KCA | 0.5 |
| Naphthalene | 0.146 | 0.050 | 0.76 | 0.26 | 05/24/23 | KCA | 0.5 |
| n-Butylbenzene | ND | 0.250 | ND | 1.37 | 05/24/23 | KCA | 0.5 |
| o-Xylene | ND | 0.250 | ND | 1.08 | 05/24/23 | KCA | 0.5 |
| Propylene | ND | 0.250 | ND | 0.43 | 05/24/23 | KCA | 0.5 |
| sec-Butylbenzene | ND | 0.250 | ND | 1.37 | 05/24/23 | KCA | 0.5 |
| Styrene | 0.114 | 0.100 | 0.49 | 0.43 | 05/24/23 | KCA | 0.5 |
| Tetrachloroethene | 1.04 | 0.050 | 7.05 | 0.34 | 05/24/23 | KCA | 0.5 |
| Tetrahydrofuran | 1.34 | 0.250 | 3.95 | 0.74 | 05/24/23 | KCA | 0.5 |
| Toluene | 1.17 | 0.250 | 4.41 | 0.94 | 05/24/23 | KCA | 0.5 |
| Trans-1,2-Dichloroethene | ND | 0.100 | ND | 0.40 | 05/24/23 | KCA | 0.5 |
| trans-1,3-Dichloropropene | ND | 0.250 | ND | 1.13 | 05/24/23 | KCA | 0.5 |
| Trichloroethene | 0.882 | 0.025 | 4.74 | 0.13 | 05/24/23 | KCA | 0.5 |
| Trichlorofluoromethane | ND | 0.250 | ND | 1.40 | 05/24/23 | KCA | 0.5 |
| Trichlorotrifluoroethane | ND | 0.250 | ND | 1.91 | 05/24/23 | KCA | 0.5 |
| Vinyl Chloride | 0.088 | 0.050 | 0.22 | 0.13 | 05/24/23 | KCA | 0.5 |
| <u>QA/QC Surrogates/Internals</u> | | | | | | | |
| % Bromofluorobenzene | 110 | % | 110 | % | 05/24/23 | KCA | 0.5 |
| % IS-1,4-Difluorobenzene | 88 | % | 88 | % | 05/24/23 | KCA | 0.5 |
| % IS-Bromochloromethane | 89 | % | 89 | % | 05/24/23 | KCA | 0.5 |
| % IS-Chlorobenzene-d5 | 91 | % | 91 | % | 05/24/23 | KCA | 0.5 |

Project ID: S3977-1144 EDDY
Client ID: SE-IA-302 (BASEMENT)

Phoenix I.D.: CO12836

| Parameter | ppbv Result | ppbv RL | ug/m3 Result | ug/m3 RL | Date/Time | By | Dilution |
|-----------|----------------|------------|-----------------|-------------|-----------|----|----------|
|-----------|----------------|------------|-----------------|-------------|-----------|----|----------|

RL/PQL=Reporting/Practical Quantitation Level ND=Not Detected BRL=Below Reporting Level
QA/QC Surrogates: Surrogates are compounds (preceded with a %) added by the lab to determine analysis efficiency. Surrogate results(%) listed in the report are not "detected" compounds.

Comments:

If you are the client above and have any questions concerning this testing, please do not hesitate to contact Phoenix Client Services at ext.200. The contents of this report cannot be discussed with anyone other than the client listed above without their written consent.

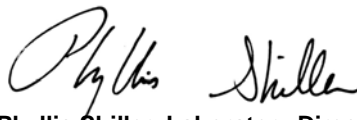

Phyllis Shiller, Laboratory Director

May 26, 2023

Reviewed and Released by: Rashmi Makol, Project Manager



Environmental Laboratories, Inc.

587 East Middle Turnpike, P.O.Box 370, Manchester, CT 06045
Tel. (860) 645-1102 Fax (860) 645-0823

Analysis Report

May 26, 2023

FOR: Attn:
Sage Environmental Inc.
301 Friendship Street
Providence RI 02903

Sample Information

Matrix: AIR
Location Code: SAGE
Rush Request: 24 Hour
P.O.#:
Canister Id: 23336

Custody Information

Collected by: JHB
Received by: CP
Analyzed by: see "By" below

Date Time
05/22/23 11:29
05/24/23 14:07

Laboratory Data

SDG ID: GCO12835
Phoenix ID: CO12837

Project ID: S3977-1144 EDDY
Client ID: SE-AA-301

| Parameter | ppbv Result | ppbv RL | ug/m3 Result | ug/m3 RL | Date/Time | By | Dilution |
|-------------------------------|----------------|------------|-----------------|-------------|-----------|-----|----------|
| <u>Volatiles TO15</u> | | | | | | | |
| 1,1,1,2-Tetrachloroethane | ND | 0.250 | ND | 1.72 | 05/24/23 | KCA | 0.5 |
| 1,1,1-Trichloroethane | ND | 0.250 | ND | 1.36 | 05/24/23 | KCA | 0.5 |
| 1,1,2,2-Tetrachloroethane | ND | 0.005 | ND | 0.03 | 05/24/23 | KCA | 0.5 |
| 1,1,2-Trichloroethane | ND | 0.010 | ND | 0.05 | 05/24/23 | KCA | 0.5 |
| 1,1-Dichloroethane | ND | 0.075 | ND | 0.30 | 05/24/23 | KCA | 0.5 |
| 1,1-Dichloroethene | ND | 0.100 | ND | 0.40 | 05/24/23 | KCA | 0.5 |
| 1,2,4-Trichlorobenzene | ND | 0.027 | ND | 0.20 | 05/24/23 | KCA | 0.5 |
| 1,2,4-Trimethylbenzene | ND | 0.250 | ND | 1.23 | 05/24/23 | KCA | 0.5 |
| 1,2-Dibromoethane(EDB) | ND | 0.005 | ND | 0.04 | 05/24/23 | KCA | 0.5 |
| 1,2-Dichlorobenzene | ND | 0.050 | ND | 0.30 | 05/24/23 | KCA | 0.5 |
| 1,2-Dichloroethane | 0.022 | 0.010 | 0.09 | 0.04 | 05/24/23 | KCA | 0.5 |
| 1,2-dichloropropane | ND | 0.010 | ND | 0.05 | 05/24/23 | KCA | 0.5 |
| 1,2-Dichlorotetrafluoroethane | ND | 0.250 | ND | 1.75 | 05/24/23 | KCA | 0.5 |
| 1,3,5-Trimethylbenzene | ND | 0.250 | ND | 1.23 | 05/24/23 | KCA | 0.5 |
| 1,3-Butadiene | ND | 0.250 | ND | 0.55 | 05/24/23 | KCA | 0.5 |
| 1,3-Dichlorobenzene | ND | 0.050 | ND | 0.30 | 05/24/23 | KCA | 0.5 |
| 1,4-Dichlorobenzene | ND | 0.040 | ND | 0.24 | 05/24/23 | KCA | 0.5 |
| 1,4-Dioxane | ND | 0.065 | ND | 0.23 | 05/24/23 | KCA | 0.5 |
| 2-Hexanone(MBK) | ND | 0.250 | ND | 1.02 | 05/24/23 | KCA | 0.5 |
| 4-Ethyltoluene | ND | 0.250 | ND | 1.23 | 05/24/23 | KCA | 0.5 |
| 4-Isopropyltoluene | ND | 0.250 | ND | 1.37 | 05/24/23 | KCA | 0.5 |
| 4-Methyl-2-pentanone(MIBK) | ND | 0.250 | ND | 1.02 | 05/24/23 | KCA | 0.5 |
| Acetone | 7.08 | 0.375 | 16.8 | 0.89 | 05/24/23 | KCA | 0.5 |
| Acrylonitrile | ND | 0.250 | ND | 0.54 | 05/24/23 | KCA | 0.5 |
| Benzene | 0.334 | 0.100 | 1.07 | 0.32 | 05/24/23 | KCA | 0.5 |
| Benzyl chloride | ND | 0.250 | ND | 1.29 | 05/24/23 | KCA | 0.5 |

| Parameter | ppbv Result | ppbv RL | ug/m3 Result | ug/m3 RL | Date/Time | By | Dilution |
|--|----------------|------------|-----------------|-------------|-----------|-----|----------|
| Bromodichloromethane | ND | 0.010 | ND | 0.07 | 05/24/23 | KCA | 0.5 |
| Bromoform | ND | 0.075 | ND | 0.77 | 05/24/23 | KCA | 0.5 |
| Bromomethane | ND | 0.070 | ND | 0.27 | 05/24/23 | KCA | 0.5 |
| Carbon Disulfide | ND | 0.250 | ND | 0.78 | 05/24/23 | KCA | 0.5 |
| Carbon Tetrachloride | 0.087 | 0.043 | 0.55 | 0.27 | 05/24/23 | KCA | 0.5 |
| Chlorobenzene | ND | 0.100 | ND | 0.46 | 05/24/23 | KCA | 0.5 |
| Chloroethane | ND | 0.250 | ND | 0.66 | 05/24/23 | KCA | 0.5 |
| Chloroform | ND | 0.100 | ND | 0.49 | 05/24/23 | KCA | 0.5 |
| Chloromethane | 0.485 | 0.250 | 1.00 | 0.52 | 05/24/23 | KCA | 0.5 |
| Cis-1,2-Dichloroethene | ND | 0.100 | ND | 0.40 | 05/24/23 | KCA | 0.5 |
| cis-1,3-Dichloropropene | ND | 0.050 | ND | 0.23 | 05/24/23 | KCA | 0.5 |
| Cyclohexane | 0.378 | 0.250 | 1.30 | 0.86 | 05/24/23 | KCA | 0.5 |
| Dibromochloromethane | ND | 0.010 | ND | 0.09 | 05/24/23 | KCA | 0.5 |
| Dichlorodifluoromethane | 0.500 | 0.250 | 2.47 | 1.24 | 05/24/23 | KCA | 0.5 |
| Ethanol | 8.64 | 0.375 | 16.3 | 0.71 | 05/24/23 | KCA | 0.5 |
| Ethyl acetate | ND | 0.250 | ND | 0.90 | 05/24/23 | KCA | 0.5 |
| Ethylbenzene | ND | 0.250 | ND | 1.08 | 05/24/23 | KCA | 0.5 |
| Heptane | ND | 0.250 | ND | 1.02 | 05/24/23 | KCA | 0.5 |
| Hexachlorobutadiene | ND | 0.005 | ND | 0.05 | 05/24/23 | KCA | 0.5 |
| Hexane | 1.05 | 0.225 | 3.70 | 0.79 | 05/24/23 | KCA | 0.5 |
| Isopropylalcohol | ND | 0.375 | ND | 0.92 | 05/24/23 | KCA | 0.5 |
| Isopropylbenzene | ND | 0.250 | ND | 1.23 | 05/24/23 | KCA | 0.5 |
| m,p-Xylene | 0.615 | 0.500 | 2.67 | 2.17 | 05/24/23 | KCA | 0.5 |
| Methyl Ethyl Ketone | ND | 0.225 | ND | 0.66 | 05/24/23 | KCA | 0.5 |
| Methyl tert-butyl ether(MTBE) | ND | 0.250 | ND | 0.90 | 05/24/23 | KCA | 0.5 |
| Methylene Chloride | ND | 1.50 | ND | 5.21 | 05/24/23 | KCA | 0.5 |
| Naphthalene | ND | 0.050 | ND | 0.26 | 05/24/23 | KCA | 0.5 |
| n-Butylbenzene | ND | 0.250 | ND | 1.37 | 05/24/23 | KCA | 0.5 |
| o-Xylene | ND | 0.250 | ND | 1.08 | 05/24/23 | KCA | 0.5 |
| Propylene | ND | 0.250 | ND | 0.43 | 05/24/23 | KCA | 0.5 |
| sec-Butylbenzene | ND | 0.250 | ND | 1.37 | 05/24/23 | KCA | 0.5 |
| Styrene | ND | 0.100 | ND | 0.43 | 05/24/23 | KCA | 0.5 |
| Tetrachloroethene | ND | 0.050 | ND | 0.34 | 05/24/23 | KCA | 0.5 |
| Tetrahydrofuran | ND | 0.250 | ND | 0.74 | 05/24/23 | KCA | 0.5 |
| Toluene | 1.08 | 0.250 | 4.07 | 0.94 | 05/24/23 | KCA | 0.5 |
| Trans-1,2-Dichloroethene | ND | 0.100 | ND | 0.40 | 05/24/23 | KCA | 0.5 |
| trans-1,3-Dichloropropene | ND | 0.250 | ND | 1.13 | 05/24/23 | KCA | 0.5 |
| Trichloroethene | ND | 0.025 | ND | 0.13 | 05/24/23 | KCA | 0.5 |
| Trichlorofluoromethane | ND | 0.250 | ND | 1.40 | 05/24/23 | KCA | 0.5 |
| Trichlorotrifluoroethane | ND | 0.250 | ND | 1.91 | 05/24/23 | KCA | 0.5 |
| Vinyl Chloride | ND | 0.050 | ND | 0.13 | 05/24/23 | KCA | 0.5 |
| <u>QA/QC Surrogates/Internals</u> | | | | | | | |
| % Bromofluorobenzene | 107 | % | 107 | % | 05/24/23 | KCA | 0.5 |
| % IS-1,4-Difluorobenzene | 84 | % | 84 | % | 05/24/23 | KCA | 0.5 |
| % IS-Bromochloromethane | 87 | % | 87 | % | 05/24/23 | KCA | 0.5 |
| % IS-Chlorobenzene-d5 | 90 | % | 90 | % | 05/24/23 | KCA | 0.5 |

| Parameter | ppbv Result | ppbv RL | ug/m3 Result | ug/m3 RL | Date/Time | By | Dilution |
|-----------|----------------|------------|-----------------|-------------|-----------|----|----------|
|-----------|----------------|------------|-----------------|-------------|-----------|----|----------|

RL/PQL=Reporting/Practical Quantitation Level ND=Not Detected BRL=Below Reporting Level
QA/QC Surrogates: Surrogates are compounds (preceeded with a %) added by the lab to determine analysis efficiency. Surrogate results(%) listed in the report are not "detected" compounds.

Comments:

If you are the client above and have any questions concerning this testing, please do not hesitate to contact Phoenix Client Services at ext.200. The contents of this report cannot be discussed with anyone other than the client listed above without their written consent.

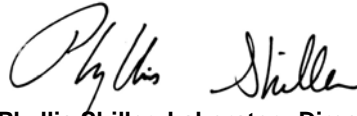

Phyllis Shiller, Laboratory Director

May 26, 2023

Reviewed and Released by: Rashmi Makol, Project Manager



Environmental Laboratories, Inc.
 587 East Middle Turnpike, P.O.Box 370, Manchester, CT 06045
 Tel. (860) 645-1102 Fax (860) 645-0823

Canister Sampling Information

May 26, 2023

FOR: Attn:
 Sage Environmental Inc.
 301 Friendship Street
 Providence RI 02903

Location Code: SAGE

SDG I.D.: GCO12835

Project ID: S3977-1144 EDDY

| Client Id | Lab Id | Canister | | Reg. Id | Chk Out Date | Laboratory | | | | | Field | | | |
|--------------------|---------|----------|------|---------|--------------|------------|-------|----------|---------|----------|----------|--------|---------------------|-------------------|
| | | Id | Type | | | Out Hg | In Hg | Out Flow | In Flow | Flow RPD | Start Hg | End Hg | Sampling Start Date | Sampling End Date |
| SE-IA-301 (BASEMEN | CO12835 | 28570 | 6.0L | 0828 | 04/28/23 | -30 | -5 | 3.19 | 3.3 | 3.4 | -30 | -7 | 05/22/23 01:03 | 05/22/23 11:26 |
| SE-IA-302 (BASEMEN | CO12836 | 21333 | 6.0L | 2887 | 04/28/23 | -30 | -7 | 3 | 3.1 | 3.3 | -29 | -9 | 05/22/23 01:05 | 05/22/23 11:25 |
| SE-AA-301 | CO12837 | 23336 | 6.0L | 2939 | 04/28/23 | -30 | -3 | 3 | 3.2 | 6.5 | -30 | -8 | 05/22/23 01:08 | 05/22/23 11:29 |



Environmental Laboratories, Inc.
 587 East Middle Turnpike, P.O.Box 370, Manchester, CT 06045
 Tel. (860) 645-1102

QA/QC Report

May 26, 2023

QA/QC Data

SDG I.D.: GCO12835

| Parameter | Blk ppbv | Blk RL ppbv | Blk ug/m3 | Blk RL ug/m3 | LCS % | Sample Result ug/m3 | Sample Dup ug/m3 | Sample Result ppbv | Sample Dup ppbv | DUP RPD | % Rec Limits | % RPD Limits |
|-----------|-------------|-------------------|--------------|--------------------|----------|---------------------------|------------------------|--------------------------|-----------------------|------------|--------------------|--------------------|
|-----------|-------------|-------------------|--------------|--------------------|----------|---------------------------|------------------------|--------------------------|-----------------------|------------|--------------------|--------------------|

QA/QC Batch 679461 (ppbv), QC Sample No: CO12835 (CO12835 (0.5X) , CO12836 (0.5X) , CO12837 (0.5X))

Volatiles

| | | | | | | | | | | | | |
|-------------------------------|----|-------|----|------|-----|------|------|-------|-------|-----|----------|----|
| 1,1,1,2-Tetrachloroethane | ND | 0.250 | ND | 1.72 | 110 | ND | ND | ND | ND | NC | 70 - 130 | 25 |
| 1,1,1-Trichloroethane | ND | 0.250 | ND | 1.36 | 101 | 2.30 | 2.35 | 0.422 | 0.431 | NC | 70 - 130 | 25 |
| 1,1,2,2-Tetrachloroethane | ND | 0.005 | ND | 0.03 | 79 | ND | ND | ND | ND | NC | 70 - 130 | 25 |
| 1,1,2-Trichloroethane | ND | 0.010 | ND | 0.05 | 90 | ND | ND | ND | ND | NC | 70 - 130 | 25 |
| 1,1-Dichloroethane | ND | 0.075 | ND | 0.30 | 96 | ND | ND | ND | ND | NC | 70 - 130 | 25 |
| 1,1-Dichloroethene | ND | 0.100 | ND | 0.40 | 98 | ND | ND | ND | ND | NC | 70 - 130 | 25 |
| 1,2,4-Trichlorobenzene | ND | 0.027 | ND | 0.20 | 98 | ND | ND | ND | ND | NC | 70 - 130 | 25 |
| 1,2,4-Trimethylbenzene | ND | 0.250 | ND | 1.23 | 87 | 1.96 | 2.13 | 0.399 | 0.434 | NC | 70 - 130 | 25 |
| 1,2-Dibromoethane(EDB) | ND | 0.005 | ND | 0.04 | 95 | ND | ND | ND | ND | NC | 70 - 130 | 25 |
| 1,2-Dichlorobenzene | ND | 0.050 | ND | 0.30 | 83 | ND | ND | ND | ND | NC | 70 - 130 | 25 |
| 1,2-Dichloroethane | ND | 0.010 | ND | 0.04 | 98 | 0.09 | 0.11 | 0.023 | 0.027 | NC | 70 - 130 | 25 |
| 1,2-dichloropropane | ND | 0.010 | ND | 0.05 | 88 | ND | ND | ND | ND | NC | 70 - 130 | 25 |
| 1,2-Dichlorotetrafluoroethane | ND | 0.250 | ND | 1.75 | 101 | ND | ND | ND | ND | NC | 70 - 130 | 25 |
| 1,3,5-Trimethylbenzene | ND | 0.250 | ND | 1.23 | 82 | ND | ND | ND | ND | NC | 70 - 130 | 25 |
| 1,3-Butadiene | ND | 0.250 | ND | 0.55 | 93 | ND | ND | ND | ND | NC | 70 - 130 | 25 |
| 1,3-Dichlorobenzene | ND | 0.050 | ND | 0.30 | 82 | ND | ND | ND | ND | NC | 70 - 130 | 25 |
| 1,4-Dichlorobenzene | ND | 0.040 | ND | 0.24 | 84 | ND | ND | ND | ND | NC | 70 - 130 | 25 |
| 1,4-Dioxane | ND | 0.065 | ND | 0.23 | 88 | ND | ND | ND | ND | NC | 70 - 130 | 25 |
| 2-Hexanone(MBK) | ND | 0.250 | ND | 1.02 | 86 | ND | ND | ND | ND | NC | 70 - 130 | 25 |
| 4-Ethyltoluene | ND | 0.250 | ND | 1.23 | 96 | 2.07 | 2.11 | 0.421 | 0.430 | NC | 70 - 130 | 25 |
| 4-Isopropyltoluene | ND | 0.250 | ND | 1.37 | 98 | ND | ND | ND | ND | NC | 70 - 130 | 25 |
| 4-Methyl-2-pentanone(MIBK) | ND | 0.250 | ND | 1.02 | 86 | ND | ND | ND | ND | NC | 70 - 130 | 25 |
| Acetone | ND | 0.375 | ND | 0.89 | 87 | 28.5 | 29.7 | 12.0 | 12.5 | 4.1 | 70 - 130 | 25 |
| Acrylonitrile | ND | 0.250 | ND | 0.54 | 89 | ND | ND | ND | ND | NC | 70 - 130 | 25 |
| Benzene | ND | 0.100 | ND | 0.32 | 92 | 1.06 | 1.13 | 0.333 | 0.353 | NC | 70 - 130 | 25 |
| Benzyl chloride | ND | 0.250 | ND | 1.29 | 101 | ND | ND | ND | ND | NC | 70 - 130 | 25 |
| Bromodichloromethane | ND | 0.010 | ND | 0.07 | 102 | ND | ND | ND | ND | NC | 70 - 130 | 25 |
| Bromoform | ND | 0.075 | ND | 0.77 | 111 | ND | ND | ND | ND | NC | 70 - 130 | 25 |
| Bromomethane | ND | 0.070 | ND | 0.27 | 101 | ND | ND | ND | ND | NC | 70 - 130 | 25 |
| Carbon Disulfide | ND | 0.250 | ND | 0.78 | 98 | ND | ND | ND | ND | NC | 70 - 130 | 25 |
| Carbon Tetrachloride | ND | 0.043 | ND | 0.27 | 117 | 0.55 | 0.57 | 0.087 | 0.090 | NC | 70 - 130 | 25 |
| Chlorobenzene | ND | 0.100 | ND | 0.46 | 95 | ND | ND | ND | ND | NC | 70 - 130 | 25 |
| Chloroethane | ND | 0.250 | ND | 0.66 | 95 | ND | ND | ND | ND | NC | 70 - 130 | 25 |
| Chloroform | ND | 0.100 | ND | 0.49 | 98 | 1.73 | 1.76 | 0.355 | 0.360 | NC | 70 - 130 | 25 |
| Chloromethane | ND | 0.250 | ND | 0.52 | 92 | 1.06 | 1.13 | 0.515 | 0.547 | NC | 70 - 130 | 25 |
| Cis-1,2-Dichloroethene | ND | 0.100 | ND | 0.40 | 93 | 2.65 | 2.72 | 0.670 | 0.687 | 2.5 | 70 - 130 | 25 |
| cis-1,3-Dichloropropene | ND | 0.050 | ND | 0.23 | 98 | ND | ND | ND | ND | NC | 70 - 130 | 25 |
| Cyclohexane | ND | 0.250 | ND | 0.86 | 90 | 1.42 | 1.41 | 0.414 | 0.409 | NC | 70 - 130 | 25 |
| Dibromochloromethane | ND | 0.010 | ND | 0.09 | 109 | ND | ND | ND | ND | NC | 70 - 130 | 25 |
| Dichlorodifluoromethane | ND | 0.250 | ND | 1.24 | 104 | 2.41 | 2.39 | 0.488 | 0.484 | NC | 70 - 130 | 25 |
| Ethanol | ND | 0.375 | ND | 0.71 | 107 | 35.4 | 36.9 | 18.8 | 19.6 | 4.2 | 70 - 130 | 25 |

QA/QC Data

SDG I.D.: GCO12835

| Parameter | Bik ppbv | Bik RL ppbv | Bik ug/m3 | Bik RL ug/m3 | LCS % | Sample Result ug/m3 | Sample Dup ug/m3 | Sample Result ppbv | Sample Dup ppbv | DUP RPD | % Rec Limits | % RPD Limits |
|-------------------------------|-------------|-------------------|--------------|--------------------|----------|---------------------------|------------------------|--------------------------|-----------------------|------------|--------------------|--------------------|
| Ethyl acetate | ND | 0.250 | ND | 0.90 | 71 | ND | ND | ND | ND | NC | 70 - 130 | 25 |
| Ethylbenzene | ND | 0.250 | ND | 1.08 | 95 | ND | ND | ND | ND | NC | 70 - 130 | 25 |
| Heptane | ND | 0.250 | ND | 1.02 | 85 | 1.10 | 1.08 | 0.268 | 0.263 | NC | 70 - 130 | 25 |
| Hexachlorobutadiene | ND | 0.005 | ND | 0.05 | 100 | ND | ND | ND | ND | NC | 70 - 130 | 25 |
| Hexane | ND | 0.225 | ND | 0.79 | 92 | 4.68 | 4.86 | 1.33 | 1.38 | 3.7 | 70 - 130 | 25 |
| Isopropylalcohol | ND | 0.375 | ND | 0.92 | 100 | 1.26 | 1.45 | 0.513 | 0.590 | NC | 70 - 130 | 25 |
| Isopropylbenzene | ND | 0.250 | ND | 1.23 | 98 | ND | ND | ND | ND | NC | 70 - 130 | 25 |
| m,p-Xylene | ND | 0.500 | ND | 2.17 | 99 | 2.59 | 2.79 | 0.597 | 0.642 | NC | 70 - 130 | 25 |
| Methyl Ethyl Ketone | ND | 0.225 | ND | 0.66 | 93 | 3.24 | 3.36 | 1.10 | 1.14 | NC | 70 - 130 | 25 |
| Methyl tert-butyl ether(MTBE) | ND | 0.250 | ND | 0.90 | 95 | ND | ND | ND | ND | NC | 70 - 130 | 25 |
| Methylene Chloride | ND | 1.50 | ND | 5.21 | 89 | ND | ND | ND | ND | NC | 70 - 130 | 25 |
| Naphthalene | ND | 0.050 | ND | 0.26 | 90 | 0.98 | 1.01 | 0.188 | 0.194 | NC | 70 - 130 | 25 |
| n-Butylbenzene | ND | 0.250 | ND | 1.37 | 97 | ND | ND | ND | ND | NC | 70 - 130 | 25 |
| o-Xylene | ND | 0.250 | ND | 1.08 | 93 | ND | ND | ND | ND | NC | 70 - 130 | 25 |
| Propylene | ND | 0.250 | ND | 0.43 | 86 | ND | ND | ND | ND | NC | 70 - 130 | 25 |
| sec-Butylbenzene | ND | 0.250 | ND | 1.37 | 96 | ND | ND | ND | ND | NC | 70 - 130 | 25 |
| Styrene | ND | 0.100 | ND | 0.43 | 93 | ND | ND | ND | ND | NC | 70 - 130 | 25 |
| Tetrachloroethene | ND | 0.050 | ND | 0.34 | 97 | 15.6 | 16.1 | 2.30 | 2.38 | 3.4 | 70 - 130 | 25 |
| Tetrahydrofuran | ND | 0.250 | ND | 0.74 | 87 | 2.81 | 2.79 | 0.955 | 0.946 | NC | 70 - 130 | 25 |
| Toluene | ND | 0.250 | ND | 0.94 | 93 | 4.52 | 4.71 | 1.20 | 1.25 | NC | 70 - 130 | 25 |
| Trans-1,2-Dichloroethene | ND | 0.100 | ND | 0.40 | 96 | ND | ND | ND | ND | NC | 70 - 130 | 25 |
| trans-1,3-Dichloropropene | ND | 0.250 | ND | 1.13 | 100 | ND | ND | ND | ND | NC | 70 - 130 | 25 |
| Trichloroethene | ND | 0.025 | ND | 0.13 | 96 | 12.9 | 13.5 | 2.41 | 2.51 | 4.1 | 70 - 130 | 25 |
| Trichlorofluoromethane | ND | 0.250 | ND | 1.40 | 109 | ND | 1.41 | ND | 0.252 | NC | 70 - 130 | 25 |
| Trichlorotrifluoroethane | ND | 0.250 | ND | 1.91 | 101 | ND | ND | ND | ND | NC | 70 - 130 | 25 |
| Vinyl Chloride | ND | 0.050 | ND | 0.13 | 96 | 0.31 | 0.33 | 0.120 | 0.131 | NC | 70 - 130 | 25 |
| % Bromofluorobenzene | 109 | % | 109 | % | 102 | 108 | 106 | 108 | 106 | NC | 70 - 130 | 25 |
| % IS-1,4-Difluorobenzene | 99 | % | 99 | % | 99 | 91 | 86 | 91 | 86 | NC | 60 - 140 | 25 |
| % IS-Bromochloromethane | 97 | % | 97 | % | 96 | 92 | 88 | 92 | 88 | NC | 60 - 140 | 25 |
| % IS-Chlorobenzene-d5 | 101 | % | 101 | % | 110 | 96 | 91 | 96 | 91 | NC | 60 - 140 | 25 |

If there are any questions regarding this data, please call Phoenix Client Services at extension 200.

RPD - Relative Percent Difference

LCS - Laboratory Control Sample

LCSD - Laboratory Control Sample Duplicate

MS - Matrix Spike

MS Dup - Matrix Spike Duplicate

NC - No Criteria

Intf - Interference

Phyllis Shiller, Laboratory Director
May 26, 2023

Friday, May 26, 2023

Criteria: MA: Indoor Res

State: RI

Sample Criteria Exceedances Report

GCO12835 - SAGE

| SampNo | Acode | Phoenix Analyte | Criteria | Result | RL | Criteria | RL Criteria | Analysis Units |
|---------|--------------|------------------------|------------------------------------|--------|--------|----------|----------------|-------------------|
| CO12835 | \$AIRMA_TO15 | 1,2-Dibromoethane(EDB) | MA / Vapor Intrusion / Residential | ND | 0.005 | 0.001 | 0.001 | ppbv |
| CO12835 | \$AIRMA_TO15 | Vinyl Chloride | MA / Vapor Intrusion / Residential | 0.120 | 0.050 | 0.1 | 0.1 | ppbv |
| CO12835 | \$AIRMA_TO15 | 1,2-Dichloroethane | MA / Vapor Intrusion / Residential | 0.023 | 0.010 | 0.022 | 0.022 | ppbv |
| CO12835 | \$AIRMA_TO15 | Carbon Tetrachloride | MA / Vapor Intrusion / Residential | 0.087 | 0.043 | 0.086 | 0.086 | ppbv |
| CO12835 | \$AIRMA_TO15 | Cis-1,2-Dichloroethene | MA / Vapor Intrusion / Residential | 0.670 | 0.100 | 0.2 | 0.2 | ppbv |
| CO12835 | \$AIRMA_TO15 | Naphthalene | MA / Vapor Intrusion / Residential | 0.188 | 0.050 | 0.11 | 0.11 | ppbv |
| CO12835 | \$AIRMA_TO15 | Trichloroethene | MA / Vapor Intrusion / Residential | 2.30 | 0.050 | 0.21 | 0.21 | ppbv |
| CO12835 | \$AIRMA_TO15 | Trichloroethene | MA / Vapor Intrusion / Residential | 2.41 | 0.025 | 0.075 | 0.075 | ppbv |
| CO12835 | \$AIRMA_TO15 | 1,2-Dibromoethane(EDB) | MA / Vapor Intrusion / Residential | ND | 0.0400 | 0.0078 | 0.0078 | ug/m3 |
| CO12836 | \$AIRMA_TO15 | Carbon Tetrachloride | MA / Vapor Intrusion / Residential | 0.087 | 0.043 | 0.086 | 0.086 | ppbv |
| CO12836 | \$AIRMA_TO15 | Trichloroethene | MA / Vapor Intrusion / Residential | 0.882 | 0.025 | 0.075 | 0.075 | ppbv |
| CO12836 | \$AIRMA_TO15 | Tetrachloroethene | MA / Vapor Intrusion / Residential | 1.04 | 0.050 | 0.21 | 0.21 | ppbv |
| CO12836 | \$AIRMA_TO15 | Naphthalene | MA / Vapor Intrusion / Residential | 0.146 | 0.050 | 0.11 | 0.11 | ppbv |
| CO12836 | \$AIRMA_TO15 | Cis-1,2-Dichloroethene | MA / Vapor Intrusion / Residential | 0.536 | 0.100 | 0.2 | 0.2 | ppbv |
| CO12836 | \$AIRMA_TO15 | 1,2-Dibromoethane(EDB) | MA / Vapor Intrusion / Residential | ND | 0.005 | 0.001 | 0.001 | ppbv |
| CO12836 | \$AIRMA_TO15 | 1,2-Dibromoethane(EDB) | MA / Vapor Intrusion / Residential | ND | 0.0400 | 0.0078 | 0.0078 | ug/m3 |
| CO12837 | \$AIRMA_TO15 | Carbon Tetrachloride | MA / Vapor Intrusion / Residential | 0.087 | 0.043 | 0.086 | 0.086 | ppbv |
| CO12837 | \$AIRMA_TO15 | 1,2-Dibromoethane(EDB) | MA / Vapor Intrusion / Residential | ND | 0.005 | 0.001 | 0.001 | ppbv |
| CO12837 | \$AIRMA_TO15 | 1,2-Dibromoethane(EDB) | MA / Vapor Intrusion / Residential | ND | 0.0400 | 0.0078 | 0.0078 | ug/m3 |

Phoenix Laboratories does not assume responsibility for the data contained in this exceedance report. It is provided as an additional tool to identify requested criteria exceedences. All efforts are made to ensure the accuracy of the data (obtained from appropriate agencies). A lack of exceedence information does not necessarily suggest conformance to the criteria. It is ultimately the site professional's responsibility to determine appropriate compliance.



Environmental Laboratories, Inc.
587 East Middle Turnpike, P.O.Box 370, Manchester, CT 06045
Tel. (860) 645-1102 Fax (860) 645-0823



Analysis Comments

May 26, 2023

SDG I.D.: GCO12835

The following analysis comments are made regarding exceptions to criteria not already noted in the Analysis Report or QA/QC Report:

AIRSIM

CHEM20 05/24/23-1: CO12835, CO12836, CO12837

The following Continuing Calibration compounds did not meet % deviation criteria: 1,1,2,2-Tetrachloroethane(sim) 37%L (30%), 1,2,4-Trichlorobenzene 33%L (30%), 1,2-Dichlorobenzene(sim) 44%L (30%)

The following Continuing Calibration compounds did not meet Maximum % deviation criteria: 1,1,2,2-Tetrachloroethane(sim) 37%L (30%), 1,2,4-Trichlorobenzene 33%L (30%), 1,2-Dichlorobenzene(sim) 44%L (30%)



147 East Middle Turnpike, P.O. Box 170, Manchester, CT 06040
 Telephone: 860.645.1101 • Fax: 860.645.0823

CHAIN OF CUSTODY RECORD
 AIR ANALYSES

800-827-5426

email: greg@phoenixlabs.com

P.O. #

Page of

Data Delivery:

Fax #: _____
 Email: _____
 Phone #: _____

| | | |
|------------------------|--|---|
| Report to: SAGE | Project Name: 53977 - 1144 Eddy | Data Format: (Circle) Equis Excl Other: |
| Customer: | Invoice to: | Requested Deliverable: RCP ASP CAT B |
| Address: | Sampled by: JMB | MCP NJ Deliverables |
| | | Quote Number: |

| Phoenix ID # | Client Sample ID | Canister ID # | Canister Size (L) | Outgoing Canister Pressure (H _g) | Incoming Canister Pressure (H _g) | Flow Regulator ID # | Flow Controller Setting (mL/min) | Sampling Start Time | Sampling End Time | Sample Start Date | Canister Pressure at Start (H _g) | Canister Pressure at End (H _g) | Ambient/Indoor Air | Soil Gas | Grab (G) Composite (C) | TO-15 | APH |
|-------------------------------|---|-----------------------|-------------------|--|--|---------------------|----------------------------------|---------------------|-------------------|-------------------|--|--|--------------------|----------|------------------------|-------|-----|
| THIS SECTION FOR LAB USE ONLY | | | | | | | | | | | | | MATRIX | ANALYSES | | | |
| 12835 | SE-IA-301 (Basement) | 28570 | 6.0 | -30 | -5 | 0828 | 3.19 | 1:03 | 11:26 | 5/22 | -30 | -7 | X | | | | X |
| 12836 | SE-IA-302 SE-IA-302 (Basement) | 21333 | 6.0 | -30 | -7 | 2887 | 3 | 1:05 | 11:25 | 5/22 | -29 | -9 | X | | | | X |
| 12837 | SE-AA-301 | 28570 2939 | 6.0 | -30 | -7 | 2939 | 3 | 1:08 | 11:29 | 5/22 | -30 | -8 | X | | | | X |

| | | | | |
|-------------------------------------|---------------------------------|----------------------|-------------------------------|---|
| Relinquished by: <i>[Signature]</i> | Accepted by: <i>[Signature]</i> | Date: 5-24-23 | Time: 8:50 | I attest that all media released by Phoenix Environmental Laboratories, Inc. have been received in good working condition and agree to the terms and conditions as listed on the back of this document. |
| | | 5:24 | 1407 | |
| | | | Signature: <i>[Signature]</i> | Date: 5/23/23 |

| | | |
|--|---|---|
| State Where Samples Collected: RI | Turnaround Time: 1 Day <input checked="" type="checkbox"/> 2 Day <input type="checkbox"/> 3 Day <input type="checkbox"/> 4 Day <input type="checkbox"/> 5 Day <input type="checkbox"/> | Requested Criteria: (Please Circle) CT: TAC I/C, TAC RES, SVVC I/C, SVVC RES, GWV I/C, GWV RES MA: <u>Indoor Air Residential</u> , Indoor Air Ind/Commercial Soil Gas: Residential, Ind/Commercial NI: <u>Indoor Air Residential</u> , Indoor Air Ind/Commercial NY: Vapor Intrusion PA: Indoor Air Residential, Non-residential VT: Indoor Air Residential, Industrial Sub-slab Residential, Industrial |
|--|---|---|