

Distribution Map of Eurasian Milfoil (*Myriophyllum spicatum*) in Rhode Island

Updated 10/14/2021

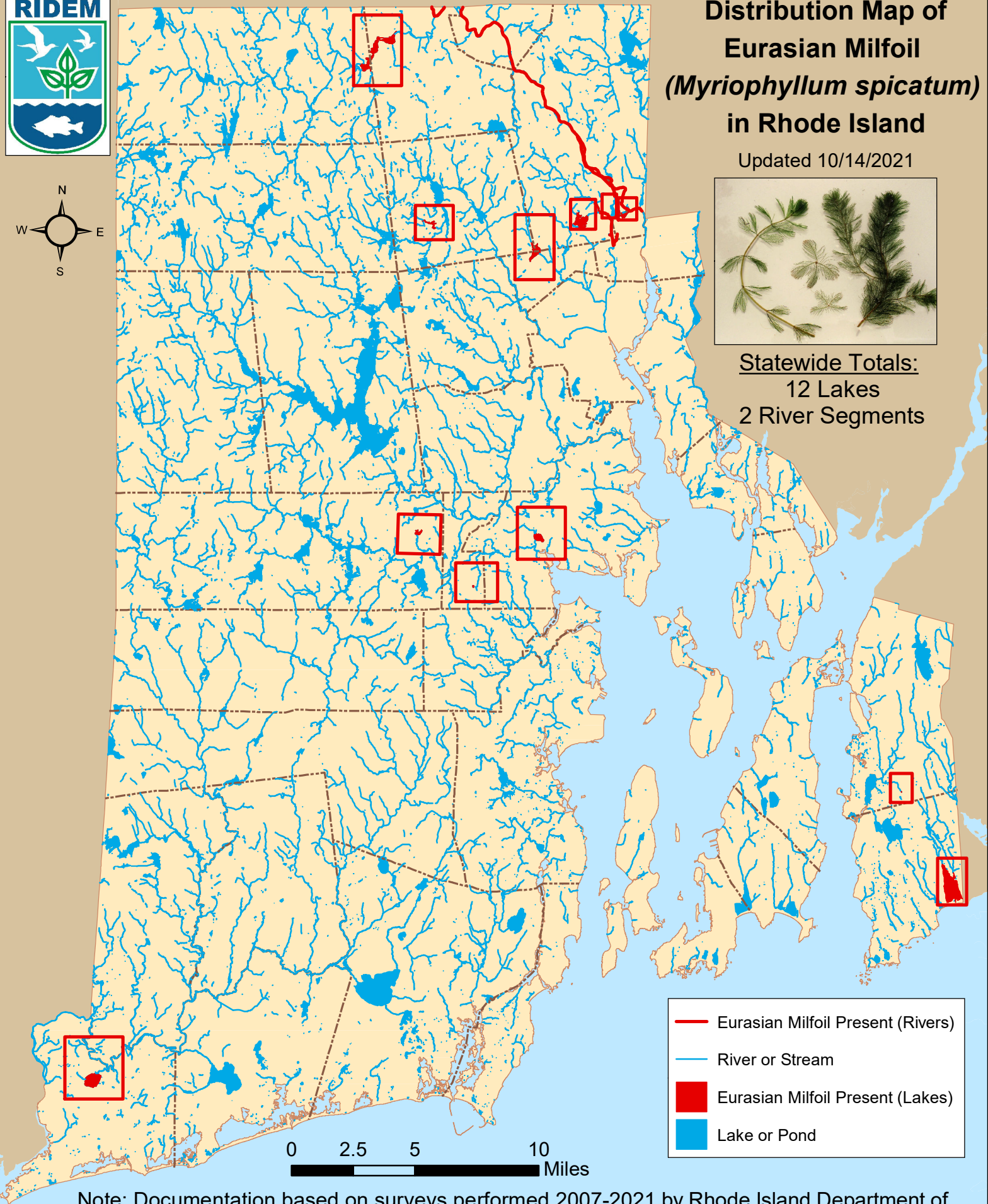

Statewide Totals:
12 Lakes
2 River Segments



- Eurasian Milfoil Present (Rivers)
- River or Stream
- Eurasian Milfoil Present (Lakes)
- Lake or Pond

Note: Documentation based on surveys performed 2007-2021 by Rhode Island Department of Environmental Management (RIDEM) Office of Water Resources. AIS refers only to those plant species present in the floating and submergent plant communities. More information available online: <http://www.dem.ri.gov/programs/water/quality/surface-water/aisplant.php>



Distribution of Eurasian milfoil (*M. spicatum*) in RI

river segments listed first alphabetically; then lakes listed by city or town

<u>Town</u>	<u>Waterbody Name</u>	<u>First documented</u>	<u>Last Surveyed</u>
<u>RIVERS</u>			
1	Blackstone River (Seg A)	7/22/2009	6/24/2021
2	Moshassuck River & Tribs (Seg B)	8/17/2009	8/17/2009
<u>Central Falls</u>			
3	Valley Falls Pond	8/9/2017	8/9/2017
<u>Coventry</u>			
4	Upper Dam Pond	8/28/2020	8/28/2020
<u>Lincoln</u>			
5	Barney Pond	9/30/2009	6/4/2021
6	Olney Pond	9/6/2007	6/23/2021
<u>Little Compton</u>			
7	Quicksand Pond	9/11/2020	9/11/2020
<u>North Providence</u>			
8	Wenscott Reservoir (Twin Rivers)	7/28/2016	8/3/2020
<u>North Smithfield</u>			
9	Slatersville Reservoir	6/17/2012	7/20/2017
<u>Smithfield</u>			
10	Lower Sprague Reservoir	8/3/2021	8/3/2021
<u>Tiverton</u>			
11	Eight Rod Farm Pond	9/7/2012	9/25/2020
<u>Warwick</u>			
12	Gorton Pond	6/15/2010	9/9/2020
<u>West Warwick</u>			
13	Juniper Drive Pond	8/15/2012	9/24/2020
<u>Westerly</u>			



Distribution of Eurasian milfoil (*M. spicatum*) in RI

river segments listed first alphabetically; then lakes listed by city or town

<u>Town</u>	<u>Waterbody Name</u>	<u>First documented</u>	<u>Last Surveyed</u>
14	Chapman Pond	9/5/2007	6/1/2021