

Distribution Map of Chinese Mystery Snail (*Cipangopaludina chinensis*) in Rhode Island

Updated 10/08/2024

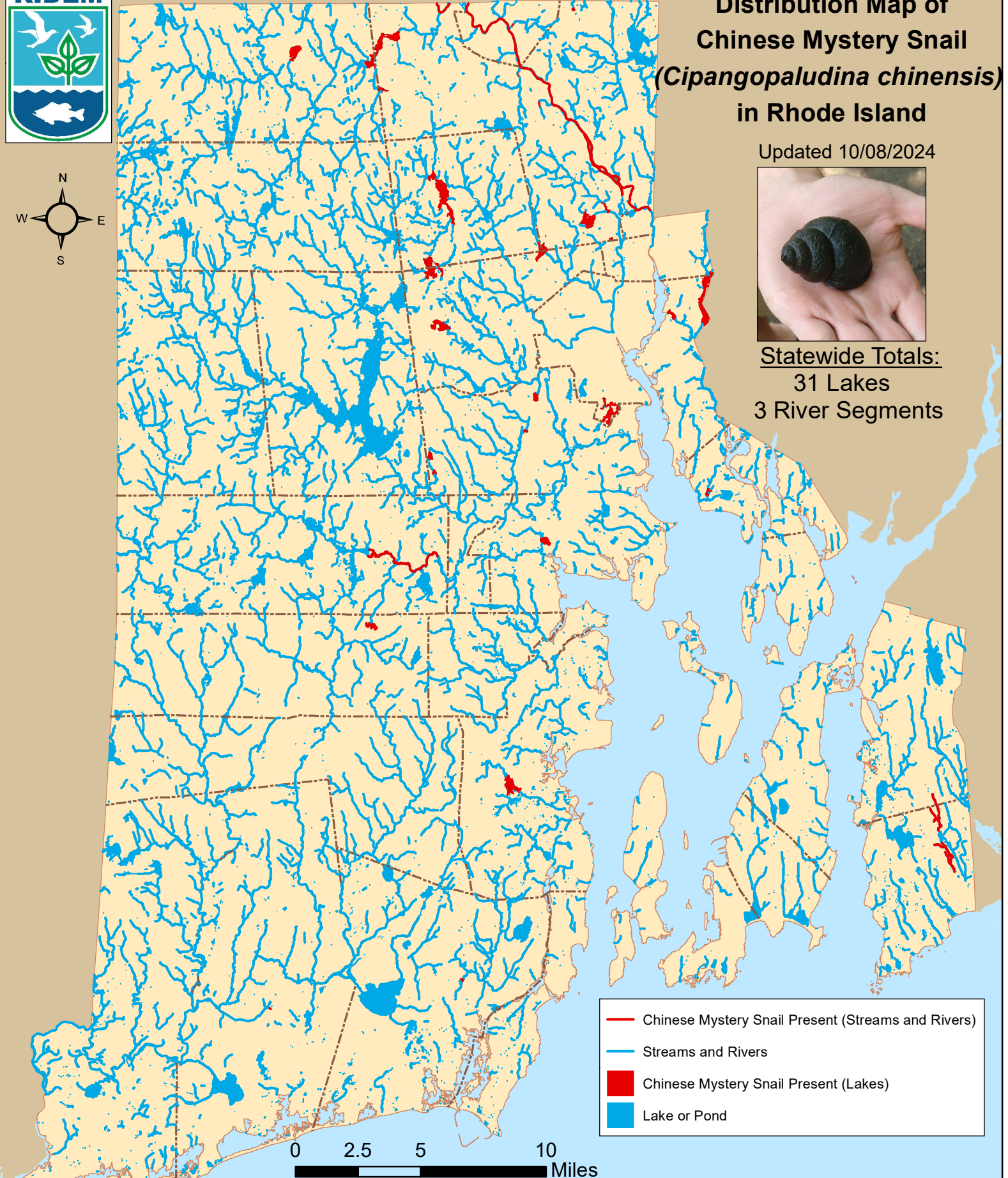

Statewide Totals:
31 Lakes
3 River Segments



Note: Documentation based on surveys performed 2007-2024 by Rhode Island Department of Environmental Management (RIDEM) Office of Water Resources. AIS refers only to those plant species present in the floating and submergent plant communities. More information available online: <http://www.dem.ri.gov/programs/water/quality/surface-water/aisplant.php>



Distribution of mystery snail (*C. chinensis*) in RI

river segments listed first alphabetically; then lakes listed by city or town

<u>Town</u>	<u>Waterbody Name</u>	<u>First documented</u>	<u>Last Surveyed</u>
<u>RIVERS</u>			
1	Blackstone River (Seg A)	8/2/2017	6/20/2023
2	Cold (Cole) Brook & Tribs	8/14/2019	8/14/2019
3	Pawtuxet River (South Branch Seg A)	6/27/2018	6/27/2018
<u>Barrington</u>			
4	Echo Lake	9/17/2020	9/17/2020
<u>Burrillville</u>			
5	Spring Lake (Herring Pond)	6/8/2018	8/24/2023
<u>Charlestown</u>			
6	Saw Mill Pond	7/28/2020	7/28/2020
<u>Cranston</u>			
7	J.L. Curran Reservoir (Fiskeville Reservoir)	6/15/2010	8/19/2022
8	Meshanticut Pond	7/24/2019	7/10/2024
9	Randall Pond	7/19/2017	7/19/2017
<u>Cumberland</u>			
10	Carls Pond	9/29/2015	8/17/2023
11	Sylvn's Pond (Sylvn's Brook Pond)	10/4/2017	10/4/2017
<u>East Providence</u>			
12	Central Pond	6/17/2016	8/13/2020
13	Omega Pond	6/10/2021	7/5/2023
14	Turner Reservoir	6/16/2022	7/26/2024
<u>Johnston</u>			
15	Oak Swamp Reservoir	7/13/2009	9/27/2012
16	Pocasset Pond (Johnson Mem Park Pond)	7/10/2014	6/26/2019



Distribution of mystery snail (*C. chinensis*) in RI

river segments listed first alphabetically; then lakes listed by city or town

<u>Town</u>	<u>Waterbody Name</u>	<u>First documented</u>	<u>Last Surveyed</u>
<u>Johnston, Smithfield</u>			
17	Slack's Reservoir	11/7/2023	11/7/2023
<u>Lincoln</u>			
18	Barney Pond	6/12/2019	7/1/2024
19	Butterfly Pond	7/25/2019	6/26/2024
20	Handy Pond (Upper Rochambeau Pond)	9/1/2020	9/1/2020
21	Olney Pond	6/27/2024	6/27/2024
22	Spectacle Pond (Lincoln)	6/23/2022	7/3/2024
<u>North Kingstown</u>			
23	Belleville Ponds	6/8/2016	8/8/2024
<u>North Providence</u>			
24	Wenscott Reservoir (Twin Rivers)	7/1/2014	8/3/2022
<u>North Smithfield</u>			
25	Slatersville Reservoir	7/20/2017	8/22/2024
26	Tarkiln Pond	9/24/2024	9/24/2024
<u>Providence</u>			
27	Roger Williams Park Ponds	6/22/2023	7/21/2023
<u>Smithfield</u>			
28	Hawkins Pond	6/23/2015	9/14/2018
29	Woonasquatucket Reservoir (Stump Pond)	7/27/2016	8/14/2024
<u>South Kingstown</u>			
30	Peace Dale Reservoir	8/10/2017	9/6/2024
<u>Warwick</u>			
31	Gorton Pond	6/5/2015	8/19/2024
<u>West Greenwich</u>			



Distribution of mystery snail (*C. chinensis*) in RI

river segments listed first alphabetically; then lakes listed by city or town

<u>Town</u>	<u>Waterbody Name</u>	<u>First documented</u>	<u>Last Surveyed</u>
32	Mishnock Lake	9/17/2015	9/27/2023
<u>Woonsocket</u>			
33	Cass Pond	9/1/2020	9/1/2020
34	Sylvestre Pond	5/27/2015	7/12/2024

