



**GROUNDWATER & LANDFILL GAS MONITORING REPORT NO. 14
THE FORMER PORTSMOUTH LANDFILL
PARK AVENUE
PORTSMOUTH, RI 02871**

ATC PROJECT NO. 3010000238

PREPARED FOR:

AP ENTERPRISE LLC
28 TEAL DRIVE
WAKEFIELD, RHODE ISLAND 02879

PREPARED BY:

ATC GROUP SERVICES LLC
400 RESERVOIR AVENUE, SUITE 3D
PROVIDENCE, RHODE ISLAND 02907

OCTOBER 30, 2020

TABLE OF CONTENTS

1.0 INTRODUCTION	1
1.1 Site Location and Description.....	1
2.0 FIELD ACTIVITIES	1
2.1 Monitoring Well Gauging and Area Groundwater Flow.....	1
2.2 Groundwater Sampling and Analysis	1
2.3 Groundwater Analytical Results	2
2.4 Soil Gas Point Installation	2
2.5 Soil Gas Monitoring.....	2
3.0 CONCLUSIONS	3

Tables

Table 1	Water Level Measurements Data
Table 2	Summary of Groundwater Analytical Results
Table 3	Summary of Soil Gas Monitoring Data

Figures

Figure 1	Site Locus Map
Figure 2	Groundwater Elevation Contour Map

Appendices

Appendix A	Groundwater Laboratory Analytical Results
------------	---

1.0 INTRODUCTION

ATC Group Services LLC (ATC) was retained by AP Enterprise to install four (4) groundwater monitoring wells and a total of eleven (11) landfill gas monitoring points, and to conduct quarterly groundwater and landfill gas monitoring at the former Portsmouth Landfill located on Park Avenue in Portsmouth, Rhode Island. The objective of this work is to support the Rhode Island Department of Environmental Management (RIDEM) approved Site Monitoring Plan as prepared by Tim O'Connor & Company LLC. This is the fourteenth quarterly report prepared by ATC.

1.1 Site Location and Description

The entrance to the former Portsmouth Landfill is located 500 feet west-northwest of the intersection formed by Boyds Lane and Park Avenue. The property is identified by the Portsmouth Tax Assessor as Plat 20 Lots 1, 2 & 13 and Plat 25 Lot 2 (the Site). The Site encompasses approximately 15.02 acres. The ground surface is generally level, with downward slopes along the landfill margins. A Site Locus Map and a Site Plan are included as **Figures 1 and 2** respectively.

On April 25, 2017, four soil borings were completed as groundwater monitoring wells MW-1, MW-2, MW-3, and MW-4. The four groundwater monitoring wells were constructed using two-inch diameter polyvinyl chloride (PVC) riser and 10 to 15 feet of machine-slotted 0.01 inch well screen. The well screens were placed to intercept the groundwater table. Groundwater monitoring well locations are depicted on **Figure 2**.

2.0 FIELD ACTIVITIES

The following activities were conducted to evaluate the potential presence of contamination in soil gas and groundwater as a result of historic landfill activities.

2.1 Monitoring Well Gauging and Area Groundwater Flow

On October 19, 2020, ATC gauged depth to groundwater in the four groundwater monitoring wells using a Solinst electronic oil/water interface probe. Depth to groundwater was measured from the top of the PVC well risers and ranged from 7.15 feet below top of casing in MW-1 to 15.09 feet below top of casing in MW-3. Non-aqueous phase liquids were not detected on the groundwater surface, or in the bottom of the wells. Based upon the groundwater elevation data, the groundwater gradient is generally toward the south on the southern portion of the Site, to the north on the northern portion of the Site and to the east on the eastern portion. A Water Level Gauging Sheet is provided as **Table 1**. Groundwater Contours are included on **Figure 2**.

2.2 Groundwater Sampling and Analysis

On October 19, 2020, ATC completed the fourteenth quarterly groundwater sampling round. The groundwater samples were obtained using the USEPA's Low Stress Purging and Sampling Procedure (EQA SOP-GW-001). ATC used a variable speed low-flow peristaltic pump to control the rate of purging and limit the drawdown. Disposable polyethylene tubing was used at each well. Field parameters were recorded during sampling using a YSI Pro Series with flow-through cell. Field parameters included pH, water temperature, specific conductance, oxidation reduction potential (ORP) and dissolved oxygen. The groundwater samples were collected upon parameter

stabilization, and contained in laboratory grade pre-preserved sample containers. The samples were chilled in a cooler and transported under Chain of Custody to ESS Laboratory (ESS), a Rhode Island certified laboratory. ESS analyzed the samples for volatile organic compounds (VOCs) by EPA Method 8260, and total metals by EPA Methods 6010 and 7010.

2.3 Groundwater Analytical Results

No VOCs or metals were reported in excess of the RIDEM GA Groundwater Objectives, in the groundwater samples obtained on October 19, 2020. The groundwater analytical data is summarized on **Table 2**. The laboratory analytical report is included in **Appendix A**.

2.4 Soil Gas Point Installation

Four permanent SGPs (SG-1, SG-2, SG-3 and SG-4) were installed in April of 2017. Each of the four SGPs were installed in the unsaturated zone, using a Geoprobe brand 21" stainless soil gas implant. The depth of placement was determined by the existing depth to groundwater at each location, which ranged from approximately four to ten feet below grade. Each SGP was backfilled with uniform grade, silica sand to approximately one foot above the screen section. Approximately one foot of bentonite was placed above each SGP to seal it from surface water intrusion. Each SGP was connected to 3/8" by 1/4" tubing that was brought to the ground surface. At the ground surface, the SGP tubing was protected by a two-inch, by five-foot lockable standpipe cemented at grade.

At the request of RIDEM, AP Enterprise directed ATC to install an additional seven permanent soil gas points (SGPs) along the Site boundary, near monitoring point SG-3. SG-3 is the only SGP to have exceeded methane's lower explosive limit (LEL) of 5% and the RIDEM limit of 25% of the LEL (1.25%). On April 13, 2018, ATC installed seven additional peripheral SGPs (SG-5, SG-6, SG-7, SG-8, SG-9, SG-10 and SG-11), located every 50 feet along the edge of the Site boundary near SG-3. The seven SGPs were installed in the vadose zone to a depth of 2.5 feet below grade using a slam bar and 1/4 inch OD polyethylene tubing terminating with an AMS slotted stainless steel soil gas point. The SGPs were secured at grade with a small concrete pad.

The eleven (11) peripheral SGPs are positioned to monitor for potential landfill gas migration away from the solid waste mound. These points are positioned between the landfill mound boundary and the nearby habitable structures. SGP locations are shown on **Figure 2**.

2.5 Soil Gas Monitoring

On October 19, 2020, ATC conducted the fourteenth quarterly round of landfill gas monitoring. Soil gas methane, hydrogen sulfide, oxygen and carbon dioxide concentrations were measured at the monitoring points using a Landtech Gem 5000 Landfill Gas Analyzer and a QRAE II Gas Analyzer. Additionally, ambient temperature, barometric pressure, wind speed and wind direction were measured and recorded. SGPs are depicted on **Figure 2**. The soil gas monitoring results are summarized on **Table 3**.

Methane was detected in monitoring point SG-3 at a concentration of 2.7%, which is less than the methane lower and upper explosive limits of 5% and 15%. Soil gas obtained from SG-3 has exceeded the lower explosive limit in previous monitoring events. The seven fence-line perimeter monitoring points located near SG-3 (SG-5 through SG-11) were "non-detect" for methane. All of

the remaining monitored soil gas points were also “non-detect” for methane. Therefore, the measured methane concentrations in the perimeter monitoring points did not exceed the RIDEM Solid Waste Regulation No. 2, Section 2.3.08 (d), of 25% of the LEL (1.25%) at the Site boundary.

Hydrogen sulfide was detected at monitoring point SG-3 only, at 2% (similar to previous concentrations at SG-3). All of the other soil gas points were “non-detect” for hydrogen sulfide. The soil gas point carbon dioxide concentrations ranged from non-detect to a maximum of 9.0% at location SG-10. The oxygen concentrations ranged from atmospheric (approximately 20.9%) down to 12.6% at SG-3. The soil gas monitoring results are summarized in **Table 3**.

3.0 CONCLUSIONS

ATC has performed the fourteenth quarterly groundwater and landfill gas monitoring on October 19, 2020, at the former Portsmouth town landfill on Park Avenue in Portsmouth, Rhode Island. Based upon the scope of work and sampling activities completed, ATC concludes the following:

- No VOCs or metals were reported in excess of the RIDEM GA Groundwater Objectives, in the groundwater samples obtained on October 19, 2020.
- Methane was detected in monitoring point SG-3 at a concentration of 2.7%, which is less than the methane lower and upper explosive limits of 5% and 15%. SG-3 methane concentrations monitored from May 2017 to present have ranged from non-detect to 16.0%. All of the remaining monitored soil gas points were “non-detect” for methane. Therefore, the measured methane concentrations in the perimeter monitoring points did not exceed the RIDEM Solid Waste Regulation No. 2, Section 2.3.08 (d), of 25% of the LEL (1.25%) at the Site boundary.
- Hydrogen sulfide was detected at monitoring point SG-3 only, at 2% (similar to previous concentrations at SG-3). All of the other soil gas points were “non-detect” for hydrogen sulfide. The soil gas point carbon dioxide concentrations ranged from non-detect to a maximum of 9.0% at location SG-10. The oxygen concentrations ranged from atmospheric (approximately 20.9%) down to 12.6% at SG-3.

The next quarterly monitoring event is scheduled for January 2021.

TABLES



TABLE 1

WATER LEVEL MEASUREMENTS

<i>Location:</i>	Portsmouth Landfill, Park Ave.	<i>ATC #:</i>	3010000238
<i>Client:</i>	AP Enterprise LLC	<i>Date:</i>	10/19/2020
<i>Instrument:</i>	ORS Interface Probe	<i>Gauged By:</i>	AK
<i>Checked By:</i>	KC		

WELL #	M.P. ELEVATIONS	DEPTH TO PRODUCT	DEPTH TO WATER	PRODUCT THICKNESS	EQUIVALENT HD ELEV.
MW-1	8.84	---	7.15	0.00	1.69
MW-2	16.25	---	14.92	0.00	1.33
MW-3	16.40	---	15.09	0.00	1.31
MW-4	14.09	---	12.38	0.00	1.71

NOTES:

Height of PVC; MW-1: 3.21, MW-2: 4.01, MW-3: 3.27, MW-4: 2.97

Survey completed by DiPrete Engineering (6/15/17)

Table 2

**Groundwater Analytical Results
Former Portsmouth Town Landfill
Park Avenue, Portsmouth, Rhode Island**

Well ID	Date	Antimony	Arsenic	Barium	Cadmium	Copper	Lead	Nickel	Selenium	Zinc	1,4-Dichlorobenzene	Chlorobenzene	Chloroform	Dichlorodifluoro methane	Diethyl Ether	Isopropylbenzene	Tetrachloroethene
MW-1	5/31/17	ND (0.025)	ND (0.002)	0.062	ND (0.0025)	ND (0.010)	ND (0.002)	ND (0.025)	ND (0.005)	ND (0.025)	ND (0.0010)	ND (0.0010)	ND (0.0010)	ND (0.0020)	ND (0.0010)	ND (0.0010)	ND (0.0010)
	9/8/17	ND (0.002)	ND (0.002)	0.068	ND (0.0025)	ND (0.010)	ND (0.002)	ND (0.025)	ND (0.005)	ND (0.025)	ND (0.0010)	ND (0.0010)	ND (0.0010)	ND (0.0020)	ND (0.0010)	ND (0.0010)	ND (0.0010)
	12/21/17	ND (0.002)	ND (0.002)	0.101	ND (0.0025)	ND (0.010)	ND (0.010)	ND (0.025)	ND (0.025)	0.034	ND (0.0010)	ND (0.0010)	ND (0.0010)	ND (0.0020)	ND (0.0010)	ND (0.0010)	ND (0.0010)
	4/13/18	ND (0.0005)	ND (0.005)	0.050	ND (0.0025)	ND (0.010)	ND (0.010)	ND (0.025)	ND (0.025)	ND (0.025)	ND (0.0010)	ND (0.0010)	ND (0.0010)	ND (0.0020)	ND (0.0010)	ND (0.0010)	ND (0.0010)
	7/31/18	ND (0.0005)	ND (0.010)	0.060	ND (0.0025)	ND (0.010)	ND (0.010)	ND (0.025)	ND (0.025)	0.031	ND (0.0010)	ND (0.0010)	ND (0.0010)	ND (0.0020)	ND (0.0010)	ND (0.0010)	ND (0.0010)
	10/30/18	ND (0.001)	0.003	0.135	ND (0.0025)	0.030	ND (0.010)	ND (0.025)	ND (0.005)	0.137	ND (0.0010)	ND (0.0010)	ND (0.0010)	ND (0.0020)	ND (0.0010)	ND (0.0010)	ND (0.0010)
	1/9/19	ND (0.002)	ND (0.002)	0.059	ND (0.0025)	ND (0.010)	ND (0.010)	ND (0.025)	ND (0.005)	ND (0.025)	ND (0.0010)	ND (0.0010)	ND (0.0010)	ND (0.0020)	ND (0.0010)	ND (0.0010)	ND (0.0010)
	4/12/19	ND (0.001)	ND (0.002)	0.051	ND (0.0025)	ND (0.010)	ND (0.010)	ND (0.025)	ND (0.025)	ND (0.025)	ND (0.0010)	ND (0.0010)	ND (0.0010)	ND (0.0020)	ND (0.0010)	ND (0.0010)	ND (0.0010)
	7/29/19	ND (0.001)	ND (0.002)	0.085	0.0032	ND (0.01)	ND (0.01)	ND (0.025)	ND (0.005)	0.036	ND (0.001)	ND (0.001)	ND (0.001)	ND (0.002)	ND (0.001)	ND (0.001)	ND (0.001)
	10/30/2019	ND (0.001)	ND (0.002)	0.088	ND (0.0025)	ND (0.001)	ND (0.001)	ND (0.025)	ND (0.025)	ND (0.025)	ND (0.001)	ND (0.001)	ND (0.001)	ND (0.002)	ND (0.001)	ND (0.001)	ND (0.001)
	1/15/2020	ND (0.010)	ND (0.025)	ND (0.25)	ND (0.025)	ND (0.1)	ND (0.1)	ND (0.25)	ND (0.25)	ND (0.25)	ND (0.001)	ND (0.001)	ND (0.001)	ND (0.002)	ND (0.001)	ND (0.001)	ND (0.001)
	4/23/2020	ND (0.001)	ND (0.002)	0.115	ND (0.0025)	ND (0.010)	ND (0.010)	ND (0.025)	ND (0.025)	ND (0.025)	ND (0.001)	ND (0.001)	ND (0.001)	ND (0.002)	ND (0.001)	ND (0.001)	ND (0.001)
	7/30/2020	ND (0.001)	ND (0.002)	0.134	ND (0.0025)	ND (0.010)	ND (0.010)	ND (0.025)	ND (0.025)	0.040	ND (0.001)	ND (0.001)	ND (0.001)	ND (0.002)	ND (0.001)	ND (0.001)	ND (0.001)
10/19/2020	ND (0.001)	ND (0.002)	0.155	ND (0.0025)	ND (0.010)	ND (0.010)	ND (0.025)	ND (0.025)	0.057	ND (0.001)	ND (0.001)	ND (0.001)	ND (0.002)	ND (0.001)	ND (0.001)	ND (0.001)	
MW-2	5/31/17	ND (0.025)	ND (0.002)	0.084	ND (0.0025)	ND (0.010)	0.005	ND (0.025)	ND (0.005)	0.044	ND (0.0010)	ND (0.0010)	ND (0.0010)	ND (0.0020)	ND (0.0010)	ND (0.0010)	ND (0.0010)
	9/8/17	ND (0.002)	ND (0.002)	0.177	ND (0.0025)	ND (0.010)	ND (0.010)	ND (0.025)	ND (0.005)	(ND 0.025)	ND (0.0010)	0.0012	ND (0.0010)	ND (0.0020)	ND (0.0010)	0.0034	ND (0.0010)
	12/21/17	ND (0.002)	ND (0.002)	0.187	ND (0.0025)	ND (0.010)	0.014	ND (0.025)	ND (0.025)	0.089	ND (0.0010)	ND (0.0010)	ND (0.0010)	ND (0.0020)	ND (0.0010)	ND (0.0010)	ND (0.0010)
	4/13/18	ND (0.0005)	ND (0.010)	0.094	ND (0.0025)	0.017	ND (0.010)	ND (0.025)	ND (0.025)	0.051	ND (0.0010)	ND (0.0010)	ND (0.0010)	ND (0.0020)	ND (0.0010)	ND (0.0010)	ND (0.0010)
	7/31/18	ND (0.0005)	ND (0.002)	0.119	ND (0.0025)	ND (0.010)	ND (0.010)	ND (0.025)	ND (0.025)	0.060	ND (0.0010)	ND (0.0010)	ND (0.0010)	ND (0.0020)	ND (0.0010)	0.0012	ND (0.0010)
	10/30/18	ND (0.001)	ND (0.002)	0.141	ND (0.0025)	ND (0.010)	0.011	ND (0.025)	ND (0.025)	0.051	ND (0.0010)	ND (0.0010)	ND (0.0010)	ND (0.0020)	ND (0.0010)	ND (0.0010)	ND (0.0010)
	1/9/19	ND (0.002)	0.003	0.070	ND (0.0025)	ND (0.010)	ND (0.010)	ND (0.025)	ND (0.005)	ND (0.025)	ND (0.0010)	ND (0.0010)	ND (0.0010)	ND (0.0020)	ND (0.0010)	ND (0.0010)	ND (0.0010)
	4/12/2019	ND (0.001)	ND (0.002)	0.069	ND (0.0025)	ND (0.010)	0.015	ND (0.025)	ND (0.025)	0.071	ND (0.0010)	ND (0.0010)	ND (0.0010)	ND (0.0020)	ND (0.0010)	ND (0.0010)	ND (0.0010)
	7/29/19	ND (0.001)	ND (0.002)	0.088	ND (0.0025)	ND (0.01)	ND (0.01)	ND (0.025)	ND (0.005)	0.041	ND (0.001)	ND (0.001)	ND (0.001)	ND (0.002)	ND (0.001)	ND (0.001)	ND (0.001)
	10/30/2019	ND (0.001)	0.003	0.082	ND (0.0025)	ND (0.01)	ND (0.01)	ND (0.025)	ND (0.005)	0.076	ND (0.001)	ND (0.001)	ND (0.001)	ND (0.002)	ND (0.001)	0.0014	ND (0.001)
	1/15/2020	ND (0.001)	0.004	0.093	ND (0.0025)	ND (0.010)	ND (0.010)	ND (0.025)	ND (0.025)	ND (0.025)	ND (0.001)	ND (0.001)	ND (0.001)	ND (0.002)	ND (0.001)	ND (0.001)	ND (0.001)
	4/23/2020	ND (0.001)	0.003	0.074	ND (0.0025)	ND (0.010)	ND (0.010)	ND (0.025)	ND (0.025)	ND (0.025)	ND (0.001)	ND (0.001)	ND (0.001)	ND (0.002)	ND (0.001)	ND (0.001)	ND (0.001)
	7/30/2020	ND (0.001)	ND (0.002)	0.096	ND (0.0025)	ND (0.010)	ND (0.010)	ND (0.025)	ND (0.025)	ND (0.025)	ND (0.001)	0.001	ND (0.001)	ND (0.002)	ND (0.001)	0.0138	ND (0.001)
10/19/2020	ND (0.001)	ND (0.002)	0.115	ND (0.0025)	ND (0.010)	ND (0.010)	ND (0.025)	ND (0.025)	ND (0.025)	ND (0.001)	0.0019	ND (0.001)	ND (0.002)	ND (0.001)	0.0283	ND (0.001)	
MW-3	5/31/17	ND (0.025)	ND (0.002)	0.681	ND (0.0025)	ND (0.010)	ND (0.002)	ND (0.025)	ND (0.005)	0.035	0.0011	0.0040	ND (0.0010)	ND (0.0020)	0.0011	0.0240	ND (0.0010)
	9/8/17	ND (0.002)	ND (0.002)	0.606	ND (0.0025)	ND (0.010)	0.027	ND (0.025)	ND (0.005)	ND (0.025)	ND (0.0010)	0.0026	ND (0.0010)	ND (0.0020)	0.0014	0.0025	ND (0.0010)
	12/21/17	ND (0.002)	ND (0.002)	1.01	ND (0.0025)	ND (0.010)	0.025	ND (0.025)	ND (0.025)	ND (0.025)	0.0010	0.0029	ND (0.0010)	0.0073	0.0017	0.0191	ND (0.0010)
	4/13/18	ND (0.0005)	ND (0.006)	0.460	ND (0.0025)	ND (0.010)	ND (0.010)	ND (0.025)	0.029	ND (0.025)	0.0012	0.0082	ND (0.0010)	0.0051	ND (0.0010)	0.0117	ND (0.0010)
	7/31/18	ND (0.0005)	ND (0.010)	0.654	ND (0.0025)	ND (0.010)	ND (0.010)	ND (0.025)	ND (0.025)	ND (0.025)	ND (0.0010)	0.0036	ND (0.0010)	ND (0.0020)	ND (0.0010)	ND (0.0010)	ND (0.0010)
	10/30/18	ND (0.001)	ND (0.002)	0.607	ND (0.0025)	ND (0.010)	ND (0.010)	ND (0.025)	ND (0.005)	0.027	ND (0.0010)	0.0024	ND (0.0010)	ND (0.0020)	0.0012	0.0020	ND (0.0010)
	1/9/19	ND (0.002)	ND (0.002)	0.519	ND (0.0025)	ND (0.010)	ND (0.010)	ND (0.025)	ND (0.005)	ND (0.025)	0.0013	0.0053	ND (0.0010)	0.0068	ND (0.0010)	0.0050	ND (0.0010)
	4/12/2019	ND (0.001)	ND (0.002)	0.506	ND (0.0025)	ND (0.010)	0.016	ND (0.025)	ND (0.025)	ND (0.025)	ND (0.0010)	0.0044	ND (0.0010)	ND (0.0020)	ND (0.0010)	0.0013	ND (0.0010)
	7/29/19	ND (0.001)	ND (0.002)	0.482	0.0027	ND (0.01)	ND (0.01)	ND (0.025)	ND (0.005)	0.030	0.0010	0.0037	ND (0.001)	ND (0.002)	ND (0.001)	0.0011	ND (0.001)
	10/30/2019	ND (0.001)	0.004	0.470	ND (0.0025)	ND (0.01)	ND (0.01)	ND (0.025)	ND (0.005)	0.043	ND (0.001)	0.0036	ND (0.001)	ND (0.002)	ND (0.001)	ND (0.001)	ND (0.001)
	1/15/2020	ND (0.001)	ND (0.002)	0.561	ND (0.0025)	ND (0.010)	ND (0.010)	ND (0.025)	ND (0.025)	ND (0.025)	ND (0.001)	0.0033	ND (0.001)	ND (0.002)	0.0011	0.0036	ND (0.001)
	4/23/2020	ND (0.001)	ND (0.002)	0.086	ND (0.0025)	ND (0.010)	ND (0.010)	0.057	ND (0.025)	0.309	ND (0.001)	0.001	ND (0.001)	ND (0.002)	ND (0.001)	ND (0.001)	ND (0.001)
	7/30/2020	ND (0.001)	ND (0.002)	0.225	ND (0.0025)	ND (0.010)	ND (0.010)	ND (0.025)	ND (0.025)	0.145	ND (0.001)	0.0022	ND (0.001)	ND (0.002)	ND (0.001)	ND (0.001)	ND (0.001)
10/19/2020	ND (0.001)	ND (0.002)	0.175	ND (0.0025)	ND (0.010)	ND (0.010)	ND (0.025)	ND (0.025)	0.114	ND (0.001)	0.0025	ND (0.001)	ND (0.002)	ND (0.001)	ND (0.001)	ND (0.001)	
MW-4	5/31/17	ND (0.025)	ND (0.002)	0.050	0.0043	0.057	ND (0.002)	0.042	ND (0.005)	1.53	ND (0.0010)	ND (0.0010)	ND (0.0010)	ND (0.0020)	ND (0.0010)	ND (0.0010)	ND (0.0010)
	9/8/2017	ND (0.002)	ND (0.002)	0.030	0.0025	0.021	ND (0.002)	ND (0.025)	ND (0.005)	0.562	ND (0.0010)	ND (0.0010)	0.0014	ND (0.0020)	ND (0.0010)	ND (0.0010)	ND (0.0010)
	12/21/17	ND (0.002)	ND (0.002)	0.040	ND (0.0025)	0.017	ND (0.010)	ND (0.025)	ND (0.025)	0.264	ND (0.0010)	ND (0.0010)	ND (0.0010)	ND (0.0020)	ND (0.0010)	ND (0.0010)	ND (0.0010)
	4/13/18	ND (0.002)	ND (0.005)	0.0490	0.0036	0.043	ND (0.010)	0.055	ND (0.025)	1.90	ND (0.0010)	ND (0.0010)	ND (0.0010)	ND (0.0020)	ND (0.0010)	ND (0.0010)	ND (0.0010)
	7/31/18	ND (0.0005)	ND (0.010)	0.032	ND (0.0025)	0.031	ND (0.010)	ND (0.025)	ND (0.025)	0.806	ND (0.0010)	ND (0.0010)	ND (0.0010)	ND (0.0020)	ND (0.0010)	ND (0.0010)	ND (0.0010)
	10/30/18	ND (0.001)	ND (0.002)	0.070	0.0044	0.052	ND (0.010)	0.036	ND (0.005)	1.50	ND (0.0010)	ND (0.0010)	ND (0.0010)	ND (0.0020)	ND (0.0010)	ND (0.0010)	ND (0.0010)
	1/9/19	ND (0.002)	ND (0.002)	0.060	0.0030	0.062	ND (0.010)	0.059	ND (0.005)	1.88	ND (0.0010)	ND (0.0010)	ND (0.0010)	ND (0.0020)	ND (0.0010)	ND (0.0010)	ND (0.0010)
	4/12/2019	ND (0.001)	ND (0.002)	0.047	ND (0.0025)	0.034	ND (0.010)	0.038	ND (0.025)	1.34	ND (0.0010)	ND (0.0010)	ND (0.0010)	ND (0.0020)	ND (0.0010)	ND (0.0010)	ND (0.0010)
	7/29/19	ND (0.001)	ND (0.002)	0.057	0.0063	0.052	ND (0.010)	0.046	ND (0.005)	1.53	ND (0.001)	ND (0.001)	ND (0.001)	ND (0.002)	ND (0.001)	ND (0.001)	ND (0.001)
	10/30/2019	ND (0.001)	ND (0.002)	0.470	ND (0.0025)	ND (0.01)	ND (0.01)	ND (0.025)	ND (0.005)	0.043	ND (0.001)	0.0036	ND (0.001)	ND (0.002)	ND (0.001)	ND (0.001)	ND (0.001)
	1/15/2020	ND (0.001)	ND (0.002)	0.069	0.0040	0.069	ND (0.010)	0.070	ND (0.025)	2.41	ND (0.001)	ND (0.001)	ND (0.001)	ND (0.002)	ND (0.001)	ND (0.001)	0.0014
	4/23/2020	ND (0.001)	ND (0.002)	0.063	0.0033	0.073	ND (0.010)	0.061	ND (0.025)	2.06	ND (0.001)	ND (0.001)	ND (0.001)	ND (0.002)	ND (0.001)	ND (0.001)	0.0011

Table 3
Soil Gas Monitoring Data
Former Portsmouth Landfill
Park Avenue, Portsmouth, RI



Location	Date	Ambient						Soil Gas				
		Temperature (F°)	Barometric Pressure (Inches Hg)	Wind Velocity (Miles Per Hour)	Wind Direction	Ambient Methane (CH4) (%)	Ambient Oxygen (O2) (%)	Soil Gas Methane (CH4) (%)	Soil Gas Oxygen (O2) (%)	Soil Gas Hydrogen Sulfide (H ₂ S) (ppm)	Soil Gas LEL (%)	C02 (%)
SG-1	5/30/2017	54	30.24	4	SE	0.0	20.5	0	20.5	0	0	0
	9/8/2017	72	30.03	5	S	0.0	19.2	0	19.1	0	0	0
	12/21/2017	32	30.24	8	NW	0.0	21.6	0	21.2	0	0	0
	4/13/2018	45	29.92	6	SSW	0.0	21.9	0	21.6	0	0	0
	7/31/2018	85	30.14	1	S	0.0	19.4	0	19.4	0	0	0
	10/30/2018	50	29.97	8	SSE	0.0	20.9	0	20.8	0	0	0.1
	1/9/2019	43	29.38	5	S	0.0	20.8	0	20.8	0	0	0.1
	4/12/2019	49	30.10	6	NW	0.0	21.3	No flow, obstructed well				
	4/25/2019	54	29.86	3	N	0.0	20.9	0	20.7	0	0	0
	7/29/2019	87	30.01	4	SE	0.0	21.9	Well protector knocked over, laying on ground. Tubing appeared intact but no flow.				
	10/30/2019	67	30.36	0	---	0.0	20.2	Well protector repaired. No flow in tubing.				
	1/15/2020	44	30.17	6	S	0.0	21.2	0	21.2	0	0	0
	4/23/2020	46	30.05	5	S	0.0	20.8	0	20.8	0	0	0
	7/30/2020	78	29.86	5	S	0.0	20.0	0	20.0	0	0	0
10/19/2020	67	30.23	4	S	0.0	20.8	0	20.8	0	0	0	
SG-2	5/30/2017	56	30.22	6	SE	0.0	20.6	0	20.6	0	0	0
	9/8/2017	72	30.03	8	S	0.0	19.4	0	19.3	0	0	0
	12/21/2017	32	30.24	10	NW	0.0	21.6	0	21.4	0	0	0
	4/13/2018	72	30.03	8	S	0.0	19.4	0	19.3	0	0	0
	7/31/2018	85	30.15	12	SW	0.0	19.8	0	19.7	0	0	0.1
	10/30/2018	50	29.95	8	SE	0.0	21.1	0	20.9	0	0	0.1
	1/9/2019	43	29.34	10	S	0.0	21.2	0	21.2	0	0	0
	4/12/2019	49	30.10	7	NE	0.0	21.2	0	21.2	0	0	0.2
	7/29/2019	99	30.04	3	S	0.0	21.8	0.1	21.6	0	0	0.2
	10/30/2019	67	30.36	0	---	0.0	20.2	0	20.6	0	0	0.1
	1/15/2020	45	30.14	5	S	0.0	21.3	0	21.2	0	0	0
	4/23/2020	49	29.99	3	S	0.0	20.8	0	20.8	0	0	0
	7/30/2020	80	28.86	10	S	0.0	20.4	0	20.4	0	0	0
	10/19/2020	65	30.23	2	S	0.0	20.9	0	20.9	0	0	0

Lower explosive limit (LEL) of methane (CH4) is 5%
 Landfill gases measured using a Landtech Gem 2000 Plus Landfill Gas Monitor

Table 3
Soil Gas Monitoring Data
Former Portsmouth Landfill
Park Avenue, Portsmouth, RI



Location	Date	Ambient						Soil Gas				
		Temperature (F°)	Barometric Pressure (Inches Hg)	Wind Velocity (Miles Per Hour)	Wind Direction	Ambient Methane (CH4) (%)	Ambient Oxygen (O2) (%)	Soil Gas Methane (CH4) (%)	Soil Gas Oxygen (O2) (%)	Soil Gas Hydrogen Sulfide (H ₂ S) (ppm)	Soil Gas LEL (%)	C02 (%)
SG-3	5/30/2017	56	30.22	6	SE	0.0	20.4	9.7	1.3	0	>100	12.5
	9/8/2017	73	30.04	4	SE	0.0	19.7	4.1	11.7	0	87	5.0
	12/21/2017	32	30.24	10	NW	0.0	21.6	4.6	7.8	0	90	9.0
	4/13/2018	73	30.04	4	SE	0.0	19.7	4.1	11.7	0	87	5.0
	7/31/2018	85	30.16	12	SW	0.0	19.7	7.7	5.2	2	>100	10.4
	10/30/2018	51	29.95	10	SSE	0.0	21.8	13.5	0.2	4	>100	2.0
	1/9/2019	42	29.33	12	S	0.0	21.3	16.0	0.0	4	>100	11.7
	4/12/2019	50	30.10	6	N	0.0	20.9	3.6	0.1	1	21	11.1
	7/29/2019	109	30.05	2	S	0.0	21.6	15.4	0.6	4	99	11.9
	10/30/2019	67	30.36	0	---	0.0	20.9	10.7	0.2	4	>100	14.4
	1/15/2020	45	30.13	2	S	0.0	21.2	3.0	12.4	1.1	58	4.8
	4/23/2020	52	29.95	5	S	0.0	21.3	0	21.2	0	0	0
	7/30/2020	83	29.86	5	S	0.0	20.6	0.1	20.5	0	0	0
10/19/2020	64	30.23	1	S	0.0	21.2	2.7	12.6	2	0	6.1	
SG-4	5/30/2017	56	30.20	8	SE	0.0	20.1	0	19.6	0	0	0.2
	9/8/2017	73	30.05	6	SE	0.0	19.2	0	18.5	0	0	0.4
	12/21/2017	32	30.24	6	NW	0.0	21.6	0	21.0	0	0	0.5
	4/13/2018	73	30.05	6	SE	0.0	19.2	0	18.5	0	0	0.4
	7/31/2018	85	30.13	1	S	0.0	19.7	0	19.3	0	0	0.4
	10/30/2018	55	29.96	14	SSE	0.0	21.7	0	18.8	0	0	15.3
	1/9/2019	43	29.34	10	S	0.0	21.6	0	18.7	0	0	2.1
	4/12/2019	47	30.10	5	N	0.0	20.7	0	19.9	0	0	1.4
	7/29/2019	104	30.03	0	SE	0.0	21.3	0	20.3	0	0	0.9
	10/30/2019	67	30.37	0	---	0.0	21.0	0	18.7	0	0	1.2
	1/15/2020	44	30.12	2	S	0.0	21.2	0	20.5	0	0	1.3
	4/23/2020	53	29.97	1	S	0.0	21.1	0	20.7	0	0	0.4
	7/30/2020	83	29.87	12	S	0.0	20.6	0	20.6	0	0	0.8
10/19/2020	60	30.23	2	S	0.0	21.2	0	20.6	0	0	0.5	

Lower explosive limit (LEL) of methane (CH4) is 5%

Landfill gases measured using a Landtech Gem 2000 Plus Landfill Gas Monitor

Table 3
Soil Gas Monitoring Data
Former Portsmouth Landfill
Park Avenue, Portsmouth, RI



Location	Date	Ambient						Soil Gas				
		Temperature (F°)	Barometric Pressure (Inches Hg)	Wind Velocity (Miles Per Hour)	Wind Direction	Ambient Methane (CH4) (%)	Ambient Oxygen (O2) (%)	Soil Gas Methane (CH4) (%)	Soil Gas Oxygen (O2) (%)	Soil Gas Hydrogen Sulfide (H ₂ S) (ppm)	Soil Gas LEL (%)	C02 (%)
SG-5	4/13/2018	45	29.92	6	SSW	0.0	21.9	0	20.1	0	0	0.7
	7/31/2018	85	30.16	12	SW	0.0	19.9	0	17.0	0	0	3.3
	10/30/2018	51	29.96	7	SE	0.0	21.4	0	13.5	0	0	6.5
	1/9/2019	42	29.33	10	S	0.0	21.2	0	17.0	0	0	3.9
	4/12/2019	46	30.20	9	N	0.0	21.2	0	19.4	1	0	2.7
	7/29/2019	101	30.04	5	S	0.0	21.9	0.7	0.6	0	6	14.5
	10/30/2019	67	30.37	0	---	0.0	20.2	0	7.2	0	0	9.4
	1/15/2020	44	30.13	5	S	0.0	21.2	0	19.8	0	0	2.2
	4/23/2020	51	29.97	2	S	0.0	21.2	0	20.9	0.5	0	0.2
	7/30/2020	84	29.86	8	S	0.0	20.4	0	20	0	0	4.1
10/19/2020	65	30.23	2	S	0.0	20.9	0	19.7	0	0	6.4	
SG-6	4/13/2018	45	29.92	6	SSW	0.0	21.9	0	18.2	0	0	2.6
	7/31/2018	85	30.16	12	SW	0.0	19.9	0	10.3	0	0	8.6
	10/30/2018	51	29.95	7	SSE	0.0	21.5	0	15.3	0	0	6.0
	1/9/2019	42	29.33	15	S	0.0	21.1	0	15.9	0	0	5.0
	4/12/2019	48	30.20	7	NE	0.0	21.1	0	17.2	1	0	3.4
	7/29/2019	88	30.04	4	S	0.0	21.9	Inaccessible - Dense Vegetation				
	10/30/2019	67	30.34	0	---	0.0	20.6	0	7.4	0	0	10.9
	1/15/2020	44	30.13	5	S	0.0	21.2	0	18.1	0	0	2.9
	4/23/2020	51	29.97	5	S	0.0	21.2	0	20.7	0	0	0.6
	7/30/2020	84	29.86	10	S	0.0	20.4	0	20.1	0	0	0.9
10/19/2020	65	30.23	3	S	0.0	20.9	0	20.6	0	0	3.3	
SG-7	4/13/2018	45	29.92	6	SSW	0.0	21.9	0	17.6	0	0	3.3
	7/31/2018	85	30.16	12	SW	0.0	19.8	0	12.3	0	0	7.9
	10/30/2018	52	29.95	9	SSE	0.0	21.4	0	21.6	0	0	0.1
	1/9/2019	42	29.34	12	S	0.0	21.2	0	20.0	0	0	3.0
	4/12/2019	48	30.20	7	N	0.0	20.9	0	21.2	0	0	0.2
	7/29/2019	88	30.04	4	S	0.0	21.9	Inaccessible - Dense Vegetation				
	10/30/2019	67	30.37	0	---	0.0	20.7	0	20.9	0	0	0.1
	1/15/2020	44	30.12	2	S	0.0	21.2	0	21.0	0	0	0.1
	4/23/2020	52	29.97	2	S	0.0	21.2	0	20.4	0	0	2.5
	7/30/2020	85	29.87	7	S	0.0	20.4	0	19.8	0	0	2
10/19/2020	65	30.23	3	S	0.0	20.9	0	20.7	0	0	1.8	

Lower explosive limit (LEL) of methane (CH4) is 5%
 Landfill gases measured using a Landtech Gem 2000 Plus Landfill Gas Monitor



Table 3
Soil Gas Monitoring Data
Former Portsmouth Landfill
Park Avenue, Portsmouth, RI

Location	Date	Ambient						Soil Gas				
		Temperature (F°)	Barometric Pressure (Inches Hg)	Wind Velocity (Miles Per Hour)	Wind Direction	Ambient Methane (CH4) (%)	Ambient Oxygen (O2) (%)	Soil Gas Methane (CH4) (%)	Soil Gas Oxygen (O2) (%)	Soil Gas Hydrogen Sulfide (H ₂ S) (ppm)	Soil Gas LEL (%)	C02 (%)
SG-8	4/13/2018	45	29.92	6	SSW	0.0	21.9	0	20.7	0	0	0.8
	7/31/2018	85	30.16	12	SW	0.0	19.2	0	18.1	0	0	1.1
	10/30/2018	52	29.95	9	SE	0.0	21.9	0	20.1	0	0	1.7
	1/9/2019	41	29.34	10	S	0.0	21.2	0	19.5	0	0	1.0
	4/12/2019	50	30.30	6	N	0.0	20.8	0	19.9	0	0	1.3
	7/29/2019	88	30.04	4	S	0.0	21.9	0	20.6	0	0	1.2
	10/30/2019	67	30.37	0	---	0.0	21.0	0	19.4	0	0	1.2
	1/15/2020	45	30.13	2	S	0.0	21.2	0	20.6	0	0	1.0
	4/23/2020	52	29.95	3	S	0.0	21.3	0	20.1	0	0	1.2
	7/30/2020	85	29.87	5	S	0.0	20.4	0	19.6	0	0	1.7
10/19/2020	66	30.23	3	S	0.0	20.9	0	20.2	0	0	1.0	
SG-9	4/13/2018	45	29.92	6	SSW	0.0	21.9	0	14.9	0	0	5.4
	7/31/2018	85	30.16	12	SW	0.0	19.2	0	13.7	0	0	5.2
	10/30/2018	54	29.94	12	SSE	0.0	21.7	0	13.0	0	0	7.4
	1/9/2019	41	29.33	10	S	0.0	21.3	0	14.4	0	0	4.8
	4/12/2019	50	30.30	5	N	0.0	20.8	0	15.1	0	0	4.8
	7/29/2019	102	30.04	1	S	0.0	21.5	0	13.6	0	0	5.4
	10/30/2019	67	30.80	0	---	0.0	20.9	0	10.5	0	0	9.1
	1/15/2020	45	30.13	0	---	0.0	21.2	0	19.5	0	0	2.0
	4/23/2020	52	29.95	3	S	0.0	21.4	0	20.3	0	0	1.1
	7/30/2020	85	29.87	5	S	0.0	20.4	0	19.6	0	0	3.6
10/19/2020	66	30.23	2	S	0.0	20.9	0	20.3	0	0	4.9	
SG-10	4/13/2018	45	29.92	6	SSW	0.0	21.9	0	19.4	0	0	2.2
	7/31/2018	85	30.16	12	SW	0.0	19.3	0	12.9	1	0	5.9
	10/30/2018	53	29.94	14	SE	0.0	21.8	0	5.2	0	0	12.8
	1/9/2019	41	29.33	12	S	0.0	21.3	0	19.0	0	0	5.1
	4/12/2019	49	30.30	4	NE	0.0	20.8	0	14.3	0	0	5.6
	7/29/2019	102	30.40	1	S	0.0	21.4	0.1	6	0	0	11.8
	10/30/2019	67	30.37	0	---	0.0	20.9	0	8.7	0	0	10.3
	1/15/2020	45	30.13	2	S	0.0	21.2	0	15.2	0	0	3.5
	4/23/2020	52	29.94	1	S	0.0	21.5	0	12.1	0	0	7.9
	7/30/2020	85	29.87	10	S	0.0	20.4	0	14.3	0	0	6.4
10/19/2020	66	30.23	2	S	0.0	20.9	0	16.5	0	0	9.0	
SG-11	4/13/2018	45	29.92	6	SSW	0.0	21.9	0	20.1	0	0	1.4
	7/31/2018	85	30.16	12	SW	0.0	19.6	0	16.3	0	0	1.8
	7/31/2018	85	30.16	12	SW	0.0	19.6	0	16.3	0	0	1.8
	10/30/2018	53	29.94	14	SE	0.0	21.6	0	19.1	0	0	2.1
	1/9/2019	41	29.33	10	S	0.0	21.2	0	18.9	0	0	1.2
	4/12/2019	49	30.30	4	N	0.0	20.6	0	19.8	0	0	1.7
	7/29/2019	88	30.04	4	S	0.0	21.9	0	20.9	0	0	1.2
	10/30/2019	67	30.37	0	---	0.0	20.9	0	18.1	0	0	2.8
	1/15/2020	45	30.13	2	S	0.0	21.2	0	18.7	0	0	1.5
	4/23/2020	52	29.94	1	S	0.0	21.5	0	18.6	0	0	1.9
	7/30/2020	85	29.87	8	S	0.0	20.4	0	16.9	0	0	2.2
	10/19/2020	66	30.23	4	S	0.0	20.5	0	16.4	0	0	1.6

Lower explosive limit (LEL) of methane (CH4) is 5%

Landfill gases measured using a Landtech Gem 2000 Plus Landfill Gas Monitor

FIGURES



RIDEM Environmental Resource Map

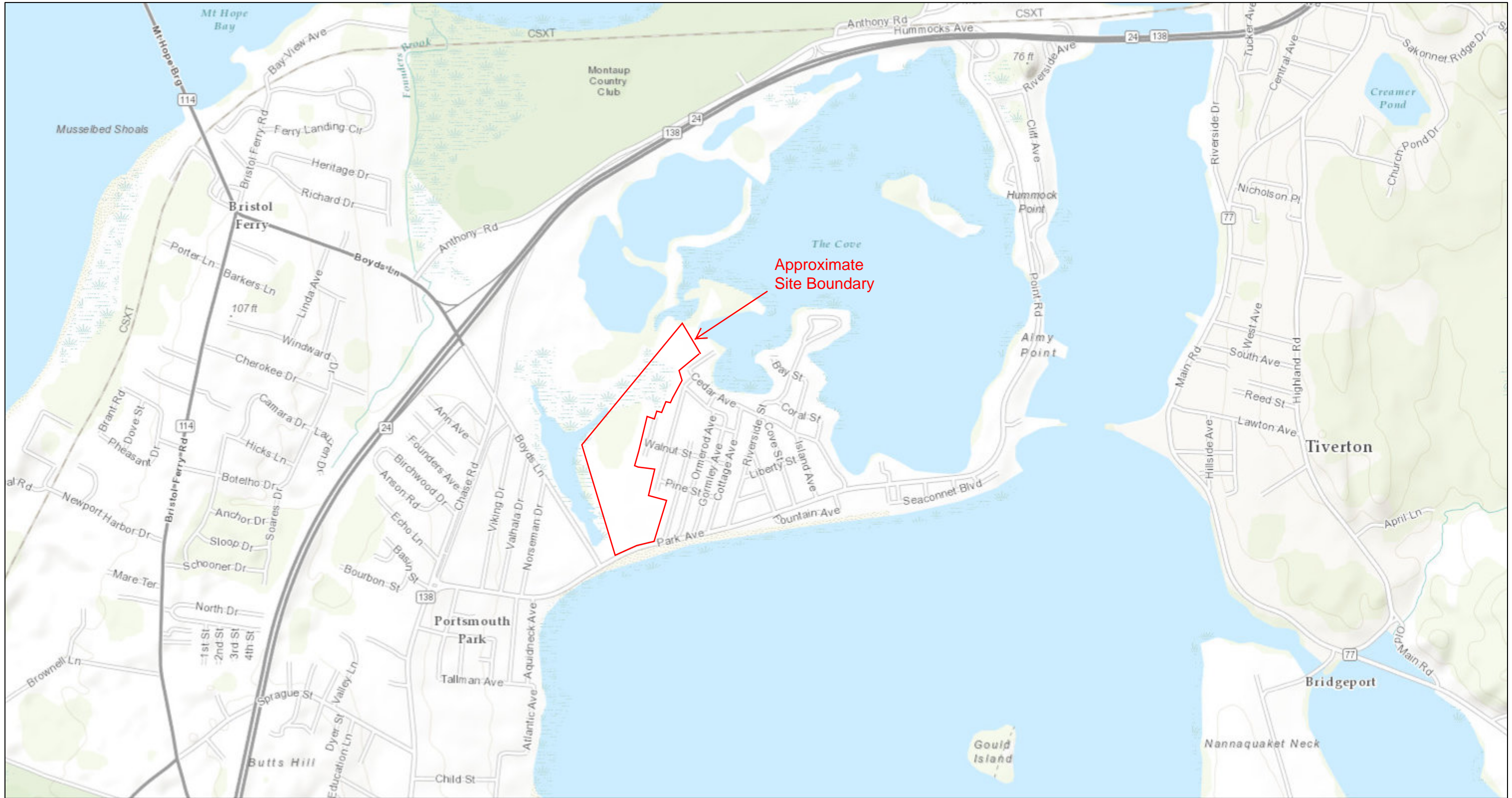

July 7, 2017

Figure 1: Site Locus Map

1:18,056

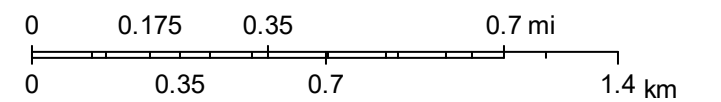

Sources: Esri, HERE, DeLorme, Intermap, increment P Corp., GEBCO, USGS, FAO, NPS, NRCAN, GeoBase, IGN, Kadaster NL, Ordnance Survey, Esri Japan, METI, Esri China (Hong Kong), swisstopo, MapmyIndia, © OpenStreetMap contributors, and the GIS

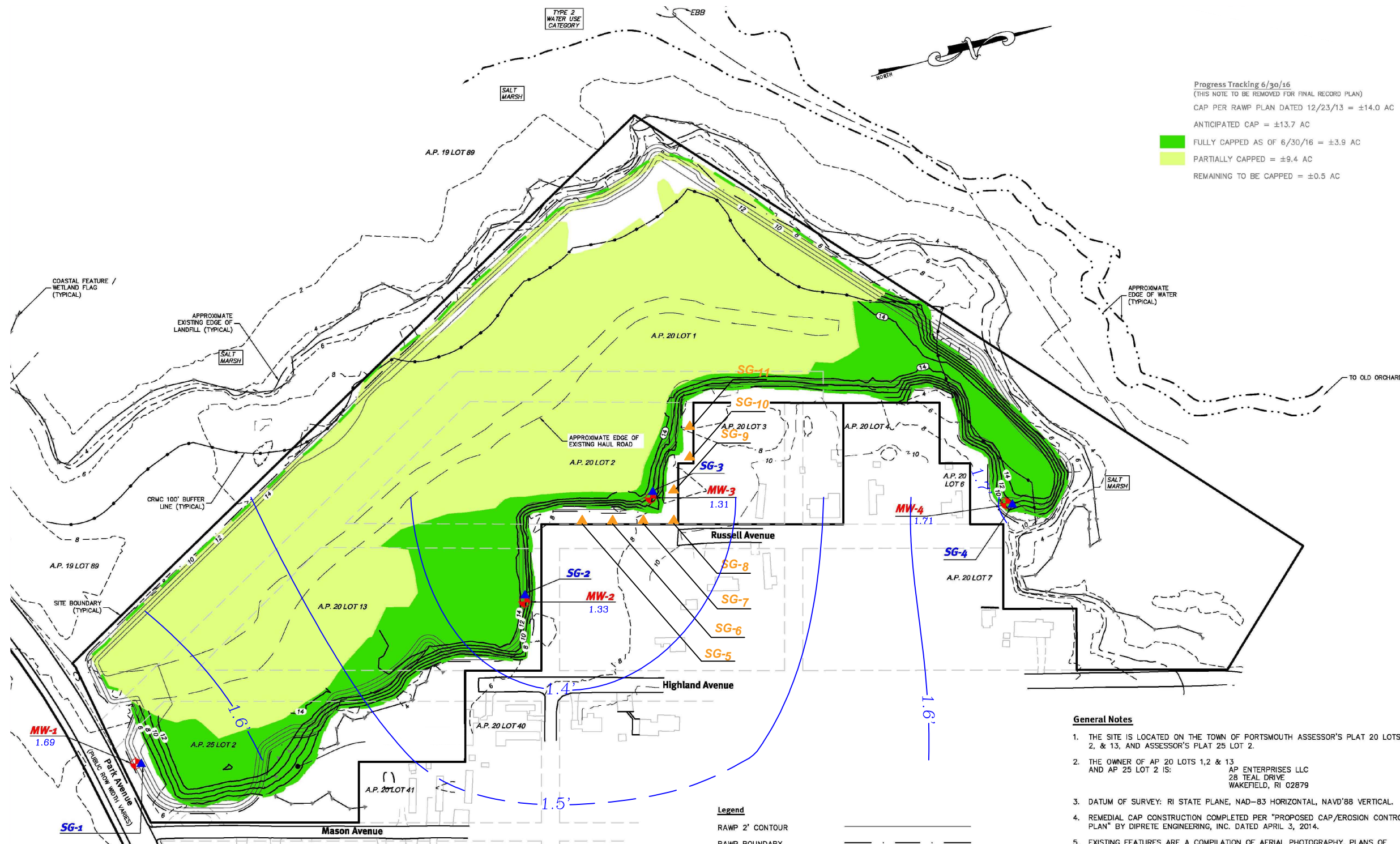

Progress Tracking 6/30/16
 (THIS NOTE TO BE REMOVED FOR FINAL RECORD PLAN)
 CAP PER RAWP PLAN DATED 12/23/13 = ±14.0 AC
 ANTICIPATED CAP = ±13.7 AC
 FULLY CAPPED AS OF 6/30/16 = ±3.9 AC
 PARTIALLY CAPPED = ±9.4 AC
 REMAINING TO BE CAPPED = ±0.5 AC

The base map for this figure was developed from a Diprete Engineering plan entitled "Landfill Monitoring Plan, Former Portsmouth Landfill, revised 07-18-2017."

General Notes

1. THE SITE IS LOCATED ON THE TOWN OF PORTSMOUTH ASSESSOR'S PLAT 20 LOTS 2, & 13, AND ASSESSOR'S PLAT 25 LOT 2.
2. THE OWNER OF AP 20 LOTS 1, 2 & 13 AND AP 25 LOT 2 IS:
 AP ENTERPRISES LLC
 28 TEAL DRIVE
 WAKEFIELD, RI 02879
3. DATUM OF SURVEY: RI STATE PLANE, NAD-83 HORIZONTAL, NAVD'88 VERTICAL.
4. REMEDIAL CAP CONSTRUCTION COMPLETED PER "PROPOSED CAP/EROSION CONTROL PLAN" BY DIPRETE ENGINEERING, INC. DATED APRIL 3, 2014.
5. EXISTING FEATURES ARE A COMPILATION OF AERIAL PHOTOGRAPHY, PLANS OF RECORD BY OTHERS, AND ON THE GROUND SURVEY BY DIPRETE ENGINEERING, INC.
6. THIS PLAN DEPICTS PRE-REMEDIATION TOPOGRAPHY OUTSIDE CAP AREA AS SHOWN ON "BOUNDARY & TOPOGRAPHIC SURVEY PLAN - ISLAND PARK" BY WATERMAN ENGINEERING CO. DATED 05/01/07 AND CONVERTED FROM DATUM NGVD29 TO DATUM NGVD88.
7. COASTAL FEATURE AND WETLANDS FLAGS / LINES SHOWN PER "GRADING PLAN, ISLAND PARK, AP 20 LOTS 1, 2 & 13 - AP 25 LOT 2, PORTSMOUTH, RHODE ISLAND" BY WATERMAN ENGINEERING, DATED 01/04/2010. FLAGGING BY VANASSE HANGEN BRUSTLIN, INC. AND LOCATED BY FIELD SURVEY BY WATERMAN ENGINEERING.

Monitoring Notes

1. PHASE 1 MONITORING WELLS AND SOIL AND GAS POINTS INSTALLED 04/25/2017.
2. SUPPLEMENTAL SOIL GAS POINTS INSTALLED ON 04/13/2018
3. WATER TABLE ELEVATIONS OBTAINED 07/31/2018

Legend

- RAWP 2' CONTOUR
- RAWP BOUNDARY
- FINAL CAP 2' CONTOUR
- FINAL CAP BOUNDARY
- EXISTING GROUND 10' CONTOUR
- EXISTING GROUND 2' CONTOUR
- PHASE 1 MONITORING WELL **MW-1**
- PHASE 1 SOIL GAS POINT **SG-1**
- SUPPLEMENTAL SOIL GAS POINT **SG5**
- GROUNDWATER ELEVATION (FEET) **1.33'**
- GROUNDWATER ELEVATION CONTOUR, DASHED WHEN INFERRED **1.4'**

0 Approximate Feet 180

NAME/ADDRESS:
Prepared for
AP Enterprise LLC
28 Teal Drive, Wakefield, RI 02879

DRAWING TITLE:
Groundwater Elevation Contour Map
October 19, 2020
Former Portsmouth Landfill

ATLAS ATC 400 Reservoir Avenue, Suite 3D
 Providence, RI 0290
 (401) 714-0306

DRAWN BY:	AK	FIGURE NO.
CHECKED BY:	KC	2
PROJECT NO.	3010000238	
DATE:	10/29/2020	

APPENDIX A





CERTIFICATE OF ANALYSIS

Adrienne Kee
ATC Group Services
400 Reservoir Ave Ste 3D
Providence, RI 02907

RE: Former Portsmouth Landfill (3010000238)
ESS Laboratory Work Order Number: 20J0655

This signed Certificate of Analysis is our approved release of your analytical results. These results are only representative of sample aliquots received at the laboratory. ESS Laboratory expects its clients to follow all regulatory sampling guidelines. Beginning with this page, the entire report has been paginated. This report should not be copied except in full without the approval of the laboratory. Samples will be disposed of thirty days after the final report has been delivered. If you have any questions or concerns, please feel free to call our Customer Service Department.

Laurel Stoddard
Laboratory Director

REVIEWED

By ESS Laboratory at 2:19 pm, Oct 27, 2020

Analytical Summary

The project as described above has been analyzed in accordance with the ESS Quality Assurance Plan. This plan utilizes the following methodologies: US EPA SW-846, US EPA Methods for Chemical Analysis of Water and Wastes per 40 CFR Part 136, APHA Standard Methods for the Examination of Water and Wastewater, American Society for Testing and Materials (ASTM), and other recognized methodologies. The analyses with these noted observations are in conformance to the Quality Assurance Plan. In chromatographic analysis, manual integration is frequently used instead of automated integration because it produces more accurate results.

The test results present in this report are in compliance with TNI and relative state standards, and/or client Quality Assurance Project Plans (QAPP). The laboratory has reviewed the following: Sample Preservations, Hold Times, Initial Calibrations, Continuing Calibrations, Method Blanks, Blank Spikes, Blank Spike Duplicates, Duplicates, Matrix Spikes, Matrix Spike Duplicates, Surrogates and Internal Standards. Any results which were found to be outside of the recommended ranges stated in our SOPs will be noted in the Project Narrative.



CERTIFICATE OF ANALYSIS

Client Name: ATC Group Services
Client Project ID: Former Portsmouth Landfill

ESS Laboratory Work Order: 20J0655

SAMPLE RECEIPT

The following samples were received on October 20, 2020 for the analyses specified on the enclosed Chain of Custody Record.

Lab Number	Sample Name	Matrix	Analysis
20J0655-01	MW-1	Ground Water	6010C, 6020A, 7010, 8260B
20J0655-02	MW-2	Ground Water	6010C, 6020A, 7010, 8260B
20J0655-03	MW-3	Ground Water	6010C, 6020A, 7010, 8260B
20J0655-04	MW-4	Ground Water	6010C, 6020A, 7010, 8260B
20J0655-05	Trip Blank	Aqueous	8260B



CERTIFICATE OF ANALYSIS

Client Name: ATC Group Services
Client Project ID: Former Portsmouth Landfill

ESS Laboratory Work Order: 20J0655

PROJECT NARRATIVE

8260B Volatile Organic Compounds

- D0J0365-CCV1 [Continuing Calibration %Diff/Drift is above control limit \(CD+\).](#)
Bromomethane (50% @ 30%)
- D0J0393-CCV1 [Continuing Calibration %Diff/Drift is above control limit \(CD+\).](#)
Vinyl Acetate (43% @ 30%)
- DJ02140-BS1 [Blank Spike recovery is above upper control limit \(B+\).](#)
Bromomethane (162% @ 70-130%)
- DJ02140-BSD1 [Blank Spike recovery is above upper control limit \(B+\).](#)
Bromomethane (159% @ 70-130%)
- DJ02222-BSD1 [Blank Spike recovery is below lower control limit \(B-\).](#)
Dichlorodifluoromethane (69% @ 70-130%)
- DJ02222-BSD1 [Relative percent difference for duplicate is outside of criteria \(D+\).](#)
Tetrahydrofuran (46% @ 25%)

Total Metals

- DJ02144-BSD1 [Blank Spike recovery is above upper control limit \(B+\).](#)
Copper (122% @ 80-120%)

No other observations noted.

End of Project Narrative.

DATA USABILITY LINKS

To ensure you are viewing the most current version of the documents below, please clear your internet cookies for www.ESSLaboratory.com. Consult your IT Support personnel for information on how to clear your internet cookies.

- [Definitions of Quality Control Parameters](#)
- [Semivolatile Organics Internal Standard Information](#)
- [Semivolatile Organics Surrogate Information](#)
- [Volatile Organics Internal Standard Information](#)
- [Volatile Organics Surrogate Information](#)
- [EPH and VPH Alkane Lists](#)



CERTIFICATE OF ANALYSIS

Client Name: ATC Group Services
Client Project ID: Former Portsmouth Landfill

ESS Laboratory Work Order: 20J0655

CURRENT SW-846 METHODOLOGY VERSIONS

Analytical Methods

- 1010A - Flashpoint
- 6010C - ICP
- 6020A - ICP MS
- 7010 - Graphite Furnace
- 7196A - Hexavalent Chromium
- 7470A - Aqueous Mercury
- 7471B - Solid Mercury
- 8011 - EDB/DBCP/TCP
- 8015C - GRO/DRO
- 8081B - Pesticides
- 8082A - PCB
- 8100M - TPH
- 8151A - Herbicides
- 8260B - VOA
- 8270D - SVOA
- 8270D SIM - SVOA Low Level
- 9014 - Cyanide
- 9038 - Sulfate
- 9040C - Aqueous pH
- 9045D - Solid pH (Corrosivity)
- 9050A - Specific Conductance
- 9056A - Anions (IC)
- 9060A - TOC
- 9095B - Paint Filter
- MADEP 04-1.1 - EPH
- MADEP 18-2.1 - VPH

Prep Methods

- 3005A - Aqueous ICP Digestion
- 3020A - Aqueous Graphite Furnace / ICP MS Digestion
- 3050B - Solid ICP / Graphite Furnace / ICP MS Digestion
- 3060A - Solid Hexavalent Chromium Digestion
- 3510C - Separatory Funnel Extraction
- 3520C - Liquid / Liquid Extraction
- 3540C - Manual Soxhlet Extraction
- 3541 - Automated Soxhlet Extraction
- 3546 - Microwave Extraction
- 3580A - Waste Dilution
- 5030B - Aqueous Purge and Trap
- 5030C - Aqueous Purge and Trap
- 5035A - Solid Purge and Trap

SW846 Reactivity Methods 7.3.3.2 (Reactive Cyanide) and 7.3.4.1 (Reactive Sulfide) have been withdrawn by EPA. These methods are reported per client request and are not NELAP accredited.



CERTIFICATE OF ANALYSIS

Client Name: ATC Group Services
Client Project ID: Former Portsmouth Landfill
Client Sample ID: MW-1
Date Sampled: 10/19/20 13:50
Percent Solids: N/A

ESS Laboratory Work Order: 20J0655
ESS Laboratory Sample ID: 20J0655-01
Sample Matrix: Ground Water
Units: mg/L

Extraction Method: 3005A/200.7

Total Metals

<u>Analyte</u>	<u>Results (MRL)</u>	<u>MDL</u>	<u>Method</u>	<u>Limit</u>	<u>DF</u>	<u>Analyst</u>	<u>Analyzed</u>	<u>I/V</u>	<u>F/V</u>	<u>Batch</u>
Antimony	ND (0.001)		6020A		1	NAR	10/23/20 10:16	50	25	DJ02144
Arsenic	ND (0.002)		7010		1	KJK	10/22/20 17:28	50	25	DJ02144
Barium	0.155 (0.025)		6010C		1	KJK	10/22/20 0:25	50	25	DJ02144
Beryllium	ND (0.0005)		6010C		1	KJK	10/22/20 0:25	50	25	DJ02144
Cadmium	ND (0.0025)		6010C		1	KJK	10/22/20 0:25	50	25	DJ02144
Chromium	ND (0.010)		6010C		1	KJK	10/22/20 0:25	50	25	DJ02144
Cobalt	ND (0.010)		6010C		1	KJK	10/22/20 0:25	50	25	DJ02144
Copper	ND (0.010)		6010C		1	KJK	10/22/20 0:25	50	25	DJ02144
Lead	ND (0.010)		6010C		1	KJK	10/22/20 0:25	50	25	DJ02144
Nickel	ND (0.025)		6010C		1	KJK	10/22/20 0:25	50	25	DJ02144
Selenium	ND (0.025)		6010C		1	KJK	10/22/20 0:25	50	25	DJ02144
Silver	ND (0.005)		6010C		1	KJK	10/22/20 0:25	50	25	DJ02144
Thallium	ND (0.001)		6020A		1	NAR	10/22/20 16:10	50	25	DJ02144
Vanadium	ND (0.010)		6010C		1	KJK	10/22/20 0:25	50	25	DJ02144
Zinc	0.057 (0.025)		6010C		1	KJK	10/22/20 0:25	50	25	DJ02144



CERTIFICATE OF ANALYSIS

Client Name: ATC Group Services
Client Project ID: Former Portsmouth Landfill
Client Sample ID: MW-1
Date Sampled: 10/19/20 13:50
Percent Solids: N/A
Initial Volume: 5
Final Volume: 5
Extraction Method: 5030B

ESS Laboratory Work Order: 20J0655
ESS Laboratory Sample ID: 20J0655-01
Sample Matrix: Ground Water
Units: mg/L
Analyst: MD

8260B Volatile Organic Compounds

<u>Analyte</u>	<u>Results (MRL)</u>	<u>MDL</u>	<u>Method</u>	<u>Limit</u>	<u>DF</u>	<u>Analyzed</u>	<u>Sequence</u>	<u>Batch</u>
1,1,1,2-Tetrachloroethane	ND (0.0010)		8260B		1	10/22/20 12:11	D0J0393	DJ02222
1,1,1-Trichloroethane	ND (0.0010)		8260B		1	10/22/20 12:11	D0J0393	DJ02222
1,1,2,2-Tetrachloroethane	ND (0.0005)		8260B		1	10/22/20 12:11	D0J0393	DJ02222
1,1,2-Trichloroethane	ND (0.0010)		8260B		1	10/22/20 12:11	D0J0393	DJ02222
1,1-Dichloroethane	ND (0.0010)		8260B		1	10/22/20 12:11	D0J0393	DJ02222
1,1-Dichloroethene	ND (0.0010)		8260B		1	10/22/20 12:11	D0J0393	DJ02222
1,1-Dichloropropene	ND (0.0020)		8260B		1	10/22/20 12:11	D0J0393	DJ02222
1,2,3-Trichlorobenzene	ND (0.0010)		8260B		1	10/22/20 12:11	D0J0393	DJ02222
1,2,3-Trichloropropane	ND (0.0010)		8260B		1	10/22/20 12:11	D0J0393	DJ02222
1,2,4-Trichlorobenzene	ND (0.0010)		8260B		1	10/22/20 12:11	D0J0393	DJ02222
1,2,4-Trimethylbenzene	ND (0.0010)		8260B		1	10/22/20 12:11	D0J0393	DJ02222
1,2-Dibromo-3-Chloropropane	ND (0.0050)		8260B		1	10/22/20 12:11	D0J0393	DJ02222
1,2-Dibromoethane	ND (0.0010)		8260B		1	10/22/20 12:11	D0J0393	DJ02222
1,2-Dichlorobenzene	ND (0.0010)		8260B		1	10/22/20 12:11	D0J0393	DJ02222
1,2-Dichloroethane	ND (0.0010)		8260B		1	10/22/20 12:11	D0J0393	DJ02222
1,2-Dichloropropane	ND (0.0010)		8260B		1	10/22/20 12:11	D0J0393	DJ02222
1,3,5-Trimethylbenzene	ND (0.0010)		8260B		1	10/22/20 12:11	D0J0393	DJ02222
1,3-Dichlorobenzene	ND (0.0010)		8260B		1	10/22/20 12:11	D0J0393	DJ02222
1,3-Dichloropropane	ND (0.0010)		8260B		1	10/22/20 12:11	D0J0393	DJ02222
1,4-Dichlorobenzene	ND (0.0010)		8260B		1	10/22/20 12:11	D0J0393	DJ02222
1,4-Dioxane - Screen	ND (0.500)		8260B		1	10/22/20 12:11	D0J0393	DJ02222
1-Chlorohexane	ND (0.0010)		8260B		1	10/22/20 12:11	D0J0393	DJ02222
2,2-Dichloropropane	ND (0.0010)		8260B		1	10/22/20 12:11	D0J0393	DJ02222
2-Butanone	ND (0.0100)		8260B		1	10/22/20 12:11	D0J0393	DJ02222
2-Chlorotoluene	ND (0.0010)		8260B		1	10/22/20 12:11	D0J0393	DJ02222
2-Hexanone	ND (0.0100)		8260B		1	10/22/20 12:11	D0J0393	DJ02222
4-Chlorotoluene	ND (0.0010)		8260B		1	10/22/20 12:11	D0J0393	DJ02222
4-Isopropyltoluene	ND (0.0010)		8260B		1	10/22/20 12:11	D0J0393	DJ02222
4-Methyl-2-Pentanone	ND (0.0250)		8260B		1	10/22/20 12:11	D0J0393	DJ02222
Acetone	ND (0.0100)		8260B		1	10/22/20 12:11	D0J0393	DJ02222
Benzene	ND (0.0010)		8260B		1	10/22/20 12:11	D0J0393	DJ02222
Bromobenzene	ND (0.0020)		8260B		1	10/22/20 12:11	D0J0393	DJ02222



CERTIFICATE OF ANALYSIS

Client Name: ATC Group Services
Client Project ID: Former Portsmouth Landfill
Client Sample ID: MW-1
Date Sampled: 10/19/20 13:50
Percent Solids: N/A
Initial Volume: 5
Final Volume: 5
Extraction Method: 5030B

ESS Laboratory Work Order: 20J0655
ESS Laboratory Sample ID: 20J0655-01
Sample Matrix: Ground Water
Units: mg/L
Analyst: MD

8260B Volatile Organic Compounds

<u>Analyte</u>	<u>Results (MRL)</u>	<u>MDL</u>	<u>Method</u>	<u>Limit</u>	<u>DF</u>	<u>Analyzed</u>	<u>Sequence</u>	<u>Batch</u>
Bromochloromethane	ND (0.0010)		8260B		1	10/22/20 12:11	D0J0393	DJ02222
Bromodichloromethane	ND (0.0006)		8260B		1	10/22/20 12:11	D0J0393	DJ02222
Bromoform	ND (0.0010)		8260B		1	10/22/20 12:11	D0J0393	DJ02222
Bromomethane	ND (0.0020)		8260B		1	10/22/20 12:11	D0J0393	DJ02222
Carbon Disulfide	ND (0.0010)		8260B		1	10/22/20 12:11	D0J0393	DJ02222
Carbon Tetrachloride	ND (0.0010)		8260B		1	10/22/20 12:11	D0J0393	DJ02222
Chlorobenzene	ND (0.0010)		8260B		1	10/22/20 12:11	D0J0393	DJ02222
Chloroethane	ND (0.0020)		8260B		1	10/22/20 12:11	D0J0393	DJ02222
Chloroform	ND (0.0010)		8260B		1	10/22/20 12:11	D0J0393	DJ02222
Chloromethane	ND (0.0020)		8260B		1	10/22/20 12:11	D0J0393	DJ02222
cis-1,2-Dichloroethene	ND (0.0010)		8260B		1	10/22/20 12:11	D0J0393	DJ02222
cis-1,3-Dichloropropene	ND (0.0004)		8260B		1	10/22/20 12:11	D0J0393	DJ02222
Dibromochloromethane	ND (0.0010)		8260B		1	10/22/20 12:11	D0J0393	DJ02222
Dibromomethane	ND (0.0010)		8260B		1	10/22/20 12:11	D0J0393	DJ02222
Dichlorodifluoromethane	ND (0.0020)		8260B		1	10/22/20 12:11	D0J0393	DJ02222
Diethyl Ether	ND (0.0010)		8260B		1	10/22/20 12:11	D0J0393	DJ02222
Di-isopropyl ether	ND (0.0010)		8260B		1	10/22/20 12:11	D0J0393	DJ02222
Ethyl tertiary-butyl ether	ND (0.0010)		8260B		1	10/22/20 12:11	D0J0393	DJ02222
Ethylbenzene	ND (0.0010)		8260B		1	10/22/20 12:11	D0J0393	DJ02222
Hexachlorobutadiene	ND (0.0006)		8260B		1	10/22/20 12:11	D0J0393	DJ02222
Hexachloroethane	ND (0.0010)		8260B		1	10/22/20 12:11	D0J0393	DJ02222
Isopropylbenzene	ND (0.0010)		8260B		1	10/22/20 12:11	D0J0393	DJ02222
Methyl tert-Butyl Ether	ND (0.0010)		8260B		1	10/22/20 12:11	D0J0393	DJ02222
Methylene Chloride	ND (0.0020)		8260B		1	10/22/20 12:11	D0J0393	DJ02222
Naphthalene	ND (0.0010)		8260B		1	10/22/20 12:11	D0J0393	DJ02222
n-Butylbenzene	ND (0.0010)		8260B		1	10/22/20 12:11	D0J0393	DJ02222
n-Propylbenzene	ND (0.0010)		8260B		1	10/22/20 12:11	D0J0393	DJ02222
sec-Butylbenzene	ND (0.0010)		8260B		1	10/22/20 12:11	D0J0393	DJ02222
Styrene	ND (0.0010)		8260B		1	10/22/20 12:11	D0J0393	DJ02222
tert-Butylbenzene	ND (0.0010)		8260B		1	10/22/20 12:11	D0J0393	DJ02222
Tertiary-amyl methyl ether	ND (0.0010)		8260B		1	10/22/20 12:11	D0J0393	DJ02222
Tetrachloroethene	ND (0.0010)		8260B		1	10/22/20 12:11	D0J0393	DJ02222



CERTIFICATE OF ANALYSIS

Client Name: ATC Group Services
Client Project ID: Former Portsmouth Landfill
Client Sample ID: MW-1
Date Sampled: 10/19/20 13:50
Percent Solids: N/A
Initial Volume: 5
Final Volume: 5
Extraction Method: 5030B

ESS Laboratory Work Order: 20J0655
ESS Laboratory Sample ID: 20J0655-01
Sample Matrix: Ground Water
Units: mg/L
Analyst: MD

8260B Volatile Organic Compounds

<u>Analyte</u>	<u>Results (MRL)</u>	<u>MDL</u>	<u>Method</u>	<u>Limit</u>	<u>DF</u>	<u>Analyzed</u>	<u>Sequence</u>	<u>Batch</u>
Tetrahydrofuran	ND (0.0050)		8260B		1	10/22/20 12:11	D0J0393	DJ02222
Toluene	ND (0.0010)		8260B		1	10/22/20 12:11	D0J0393	DJ02222
trans-1,2-Dichloroethene	ND (0.0010)		8260B		1	10/22/20 12:11	D0J0393	DJ02222
trans-1,3-Dichloropropene	ND (0.0004)		8260B		1	10/22/20 12:11	D0J0393	DJ02222
Trichloroethene	ND (0.0010)		8260B		1	10/22/20 12:11	D0J0393	DJ02222
Trichlorofluoromethane	ND (0.0010)		8260B		1	10/22/20 12:11	D0J0393	DJ02222
Vinyl Acetate	ND (0.0050)		8260B		1	10/22/20 12:11	D0J0393	DJ02222
Vinyl Chloride	ND (0.0010)		8260B		1	10/22/20 12:11	D0J0393	DJ02222
Xylene O	ND (0.0010)		8260B		1	10/22/20 12:11	D0J0393	DJ02222
Xylene P,M	ND (0.0020)		8260B		1	10/22/20 12:11	D0J0393	DJ02222
Xylenes (Total)	ND (0.00200)		8260B		1	10/22/20 12:11		[CALC]

	<i>%Recovery</i>	<i>Qualifier</i>	<i>Limits</i>
<i>Surrogate: 1,2-Dichloroethane-d4</i>	<i>98 %</i>		<i>70-130</i>
<i>Surrogate: 4-Bromofluorobenzene</i>	<i>95 %</i>		<i>70-130</i>
<i>Surrogate: Dibromofluoromethane</i>	<i>99 %</i>		<i>70-130</i>
<i>Surrogate: Toluene-d8</i>	<i>94 %</i>		<i>70-130</i>



CERTIFICATE OF ANALYSIS

Client Name: ATC Group Services
Client Project ID: Former Portsmouth Landfill
Client Sample ID: MW-2
Date Sampled: 10/19/20 13:00
Percent Solids: N/A

ESS Laboratory Work Order: 20J0655
ESS Laboratory Sample ID: 20J0655-02
Sample Matrix: Ground Water
Units: mg/L

Extraction Method: 3005A/200.7

Total Metals

<u>Analyte</u>	<u>Results (MRL)</u>	<u>MDL</u>	<u>Method</u>	<u>Limit</u>	<u>DF</u>	<u>Analyst</u>	<u>Analyzed</u>	<u>I/V</u>	<u>F/V</u>	<u>Batch</u>
Antimony	ND (0.001)		6020A		1	NAR	10/23/20 10:32	50	25	DJ02144
Arsenic	ND (0.002)		7010		1	KJK	10/22/20 17:51	50	25	DJ02144
Barium	0.115 (0.025)		6010C		1	KJK	10/22/20 1:03	50	25	DJ02144
Beryllium	ND (0.0005)		6010C		1	KJK	10/22/20 1:03	50	25	DJ02144
Cadmium	ND (0.0025)		6010C		1	KJK	10/22/20 1:03	50	25	DJ02144
Chromium	ND (0.010)		6010C		1	KJK	10/22/20 1:03	50	25	DJ02144
Cobalt	ND (0.010)		6010C		1	KJK	10/22/20 1:03	50	25	DJ02144
Copper	ND (0.010)		6010C		1	KJK	10/22/20 1:03	50	25	DJ02144
Lead	ND (0.010)		6010C		1	KJK	10/22/20 1:03	50	25	DJ02144
Nickel	ND (0.025)		6010C		1	KJK	10/22/20 1:03	50	25	DJ02144
Selenium	ND (0.025)		6010C		1	KJK	10/22/20 1:03	50	25	DJ02144
Silver	ND (0.005)		6010C		1	KJK	10/22/20 1:03	50	25	DJ02144
Thallium	ND (0.001)		6020A		1	NAR	10/22/20 16:37	50	25	DJ02144
Vanadium	ND (0.010)		6010C		1	KJK	10/22/20 1:03	50	25	DJ02144
Zinc	ND (0.025)		6010C		1	KJK	10/22/20 1:03	50	25	DJ02144



CERTIFICATE OF ANALYSIS

Client Name: ATC Group Services
Client Project ID: Former Portsmouth Landfill
Client Sample ID: MW-2
Date Sampled: 10/19/20 13:00
Percent Solids: N/A
Initial Volume: 5
Final Volume: 5
Extraction Method: 5030B

ESS Laboratory Work Order: 20J0655
ESS Laboratory Sample ID: 20J0655-02
Sample Matrix: Ground Water
Units: mg/L
Analyst: MD

8260B Volatile Organic Compounds

<u>Analyte</u>	<u>Results (MRL)</u>	<u>MDL</u>	<u>Method</u>	<u>Limit</u>	<u>DF</u>	<u>Analyzed</u>	<u>Sequence</u>	<u>Batch</u>
1,1,1,2-Tetrachloroethane	ND (0.0010)		8260B		1	10/21/20 16:43	D0J0365	DJ02140
1,1,1-Trichloroethane	ND (0.0010)		8260B		1	10/21/20 16:43	D0J0365	DJ02140
1,1,2,2-Tetrachloroethane	ND (0.0005)		8260B		1	10/21/20 16:43	D0J0365	DJ02140
1,1,2-Trichloroethane	ND (0.0010)		8260B		1	10/21/20 16:43	D0J0365	DJ02140
1,1-Dichloroethane	ND (0.0010)		8260B		1	10/21/20 16:43	D0J0365	DJ02140
1,1-Dichloroethene	ND (0.0010)		8260B		1	10/21/20 16:43	D0J0365	DJ02140
1,1-Dichloropropene	ND (0.0020)		8260B		1	10/21/20 16:43	D0J0365	DJ02140
1,2,3-Trichlorobenzene	ND (0.0010)		8260B		1	10/21/20 16:43	D0J0365	DJ02140
1,2,3-Trichloropropane	ND (0.0010)		8260B		1	10/21/20 16:43	D0J0365	DJ02140
1,2,4-Trichlorobenzene	ND (0.0010)		8260B		1	10/21/20 16:43	D0J0365	DJ02140
1,2,4-Trimethylbenzene	ND (0.0010)		8260B		1	10/21/20 16:43	D0J0365	DJ02140
1,2-Dibromo-3-Chloropropane	ND (0.0050)		8260B		1	10/21/20 16:43	D0J0365	DJ02140
1,2-Dibromoethane	ND (0.0010)		8260B		1	10/21/20 16:43	D0J0365	DJ02140
1,2-Dichlorobenzene	ND (0.0010)		8260B		1	10/21/20 16:43	D0J0365	DJ02140
1,2-Dichloroethane	ND (0.0010)		8260B		1	10/21/20 16:43	D0J0365	DJ02140
1,2-Dichloropropane	ND (0.0010)		8260B		1	10/21/20 16:43	D0J0365	DJ02140
1,3,5-Trimethylbenzene	ND (0.0010)		8260B		1	10/21/20 16:43	D0J0365	DJ02140
1,3-Dichlorobenzene	ND (0.0010)		8260B		1	10/21/20 16:43	D0J0365	DJ02140
1,3-Dichloropropane	ND (0.0010)		8260B		1	10/21/20 16:43	D0J0365	DJ02140
1,4-Dichlorobenzene	ND (0.0010)		8260B		1	10/21/20 16:43	D0J0365	DJ02140
1,4-Dioxane - Screen	ND (0.500)		8260B		1	10/21/20 16:43	D0J0365	DJ02140
1-Chlorohexane	ND (0.0010)		8260B		1	10/21/20 16:43	D0J0365	DJ02140
2,2-Dichloropropane	ND (0.0010)		8260B		1	10/21/20 16:43	D0J0365	DJ02140
2-Butanone	ND (0.0100)		8260B		1	10/21/20 16:43	D0J0365	DJ02140
2-Chlorotoluene	ND (0.0010)		8260B		1	10/21/20 16:43	D0J0365	DJ02140
2-Hexanone	ND (0.0100)		8260B		1	10/21/20 16:43	D0J0365	DJ02140
4-Chlorotoluene	ND (0.0010)		8260B		1	10/21/20 16:43	D0J0365	DJ02140
4-Isopropyltoluene	ND (0.0010)		8260B		1	10/21/20 16:43	D0J0365	DJ02140
4-Methyl-2-Pentanone	ND (0.0250)		8260B		1	10/21/20 16:43	D0J0365	DJ02140
Acetone	ND (0.0100)		8260B		1	10/21/20 16:43	D0J0365	DJ02140
Benzene	0.0012 (0.0010)		8260B		1	10/21/20 16:43	D0J0365	DJ02140
Bromobenzene	ND (0.0020)		8260B		1	10/21/20 16:43	D0J0365	DJ02140



CERTIFICATE OF ANALYSIS

Client Name: ATC Group Services
Client Project ID: Former Portsmouth Landfill
Client Sample ID: MW-2
Date Sampled: 10/19/20 13:00
Percent Solids: N/A
Initial Volume: 5
Final Volume: 5
Extraction Method: 5030B

ESS Laboratory Work Order: 20J0655
ESS Laboratory Sample ID: 20J0655-02
Sample Matrix: Ground Water
Units: mg/L
Analyst: MD

8260B Volatile Organic Compounds

<u>Analyte</u>	<u>Results (MRL)</u>	<u>MDL</u>	<u>Method</u>	<u>Limit</u>	<u>DF</u>	<u>Analyzed</u>	<u>Sequence</u>	<u>Batch</u>
Bromochloromethane	ND (0.0010)		8260B		1	10/21/20 16:43	D0J0365	DJ02140
Bromodichloromethane	ND (0.0006)		8260B		1	10/21/20 16:43	D0J0365	DJ02140
Bromoform	ND (0.0010)		8260B		1	10/21/20 16:43	D0J0365	DJ02140
Bromomethane	ND (0.0020)		8260B		1	10/21/20 16:43	D0J0365	DJ02140
Carbon Disulfide	ND (0.0010)		8260B		1	10/21/20 16:43	D0J0365	DJ02140
Carbon Tetrachloride	ND (0.0010)		8260B		1	10/21/20 16:43	D0J0365	DJ02140
Chlorobenzene	0.0019 (0.0010)		8260B		1	10/21/20 16:43	D0J0365	DJ02140
Chloroethane	ND (0.0020)		8260B		1	10/21/20 16:43	D0J0365	DJ02140
Chloroform	ND (0.0010)		8260B		1	10/21/20 16:43	D0J0365	DJ02140
Chloromethane	ND (0.0020)		8260B		1	10/21/20 16:43	D0J0365	DJ02140
cis-1,2-Dichloroethene	ND (0.0010)		8260B		1	10/21/20 16:43	D0J0365	DJ02140
cis-1,3-Dichloropropene	ND (0.0004)		8260B		1	10/21/20 16:43	D0J0365	DJ02140
Dibromochloromethane	ND (0.0010)		8260B		1	10/21/20 16:43	D0J0365	DJ02140
Dibromomethane	ND (0.0010)		8260B		1	10/21/20 16:43	D0J0365	DJ02140
Dichlorodifluoromethane	ND (0.0020)		8260B		1	10/21/20 16:43	D0J0365	DJ02140
Diethyl Ether	ND (0.0010)		8260B		1	10/21/20 16:43	D0J0365	DJ02140
Di-isopropyl ether	ND (0.0010)		8260B		1	10/21/20 16:43	D0J0365	DJ02140
Ethyl tertiary-butyl ether	ND (0.0010)		8260B		1	10/21/20 16:43	D0J0365	DJ02140
Ethylbenzene	ND (0.0010)		8260B		1	10/21/20 16:43	D0J0365	DJ02140
Hexachlorobutadiene	ND (0.0006)		8260B		1	10/21/20 16:43	D0J0365	DJ02140
Hexachloroethane	ND (0.0010)		8260B		1	10/21/20 16:43	D0J0365	DJ02140
Isopropylbenzene	0.0283 (0.0010)		8260B		1	10/21/20 16:43	D0J0365	DJ02140
Methyl tert-Butyl Ether	ND (0.0010)		8260B		1	10/21/20 16:43	D0J0365	DJ02140
Methylene Chloride	ND (0.0020)		8260B		1	10/21/20 16:43	D0J0365	DJ02140
Naphthalene	ND (0.0010)		8260B		1	10/21/20 16:43	D0J0365	DJ02140
n-Butylbenzene	ND (0.0010)		8260B		1	10/21/20 16:43	D0J0365	DJ02140
n-Propylbenzene	ND (0.0010)		8260B		1	10/21/20 16:43	D0J0365	DJ02140
sec-Butylbenzene	ND (0.0010)		8260B		1	10/21/20 16:43	D0J0365	DJ02140
Styrene	ND (0.0010)		8260B		1	10/21/20 16:43	D0J0365	DJ02140
tert-Butylbenzene	ND (0.0010)		8260B		1	10/21/20 16:43	D0J0365	DJ02140
Tertiary-amyl methyl ether	ND (0.0010)		8260B		1	10/21/20 16:43	D0J0365	DJ02140
Tetrachloroethene	ND (0.0010)		8260B		1	10/21/20 16:43	D0J0365	DJ02140



CERTIFICATE OF ANALYSIS

Client Name: ATC Group Services
Client Project ID: Former Portsmouth Landfill
Client Sample ID: MW-2
Date Sampled: 10/19/20 13:00
Percent Solids: N/A
Initial Volume: 5
Final Volume: 5
Extraction Method: 5030B

ESS Laboratory Work Order: 20J0655
ESS Laboratory Sample ID: 20J0655-02
Sample Matrix: Ground Water
Units: mg/L
Analyst: MD

8260B Volatile Organic Compounds

<u>Analyte</u>	<u>Results (MRL)</u>	<u>MDL</u>	<u>Method</u>	<u>Limit</u>	<u>DF</u>	<u>Analyzed</u>	<u>Sequence</u>	<u>Batch</u>
Tetrahydrofuran	ND (0.0050)		8260B		1	10/21/20 16:43	D0J0365	DJ02140
Toluene	ND (0.0010)		8260B		1	10/21/20 16:43	D0J0365	DJ02140
trans-1,2-Dichloroethene	ND (0.0010)		8260B		1	10/21/20 16:43	D0J0365	DJ02140
trans-1,3-Dichloropropene	ND (0.0004)		8260B		1	10/21/20 16:43	D0J0365	DJ02140
Trichloroethene	ND (0.0010)		8260B		1	10/21/20 16:43	D0J0365	DJ02140
Trichlorofluoromethane	ND (0.0010)		8260B		1	10/21/20 16:43	D0J0365	DJ02140
Vinyl Acetate	ND (0.0050)		8260B		1	10/21/20 16:43	D0J0365	DJ02140
Vinyl Chloride	ND (0.0010)		8260B		1	10/21/20 16:43	D0J0365	DJ02140
Xylene O	ND (0.0010)		8260B		1	10/21/20 16:43	D0J0365	DJ02140
Xylene P,M	ND (0.0020)		8260B		1	10/21/20 16:43	D0J0365	DJ02140
Xylenes (Total)	ND (0.00200)		8260B		1	10/21/20 16:43		[CALC]

	<i>%Recovery</i>	<i>Qualifier</i>	<i>Limits</i>
<i>Surrogate: 1,2-Dichloroethane-d4</i>	<i>113 %</i>		<i>70-130</i>
<i>Surrogate: 4-Bromofluorobenzene</i>	<i>98 %</i>		<i>70-130</i>
<i>Surrogate: Dibromofluoromethane</i>	<i>102 %</i>		<i>70-130</i>
<i>Surrogate: Toluene-d8</i>	<i>99 %</i>		<i>70-130</i>



CERTIFICATE OF ANALYSIS

Client Name: ATC Group Services
Client Project ID: Former Portsmouth Landfill
Client Sample ID: MW-3
Date Sampled: 10/19/20 12:00
Percent Solids: N/A

ESS Laboratory Work Order: 20J0655
ESS Laboratory Sample ID: 20J0655-03
Sample Matrix: Ground Water
Units: mg/L

Extraction Method: 3005A/200.7

Total Metals

<u>Analyte</u>	<u>Results (MRL)</u>	<u>MDL</u>	<u>Method</u>	<u>Limit</u>	<u>DF</u>	<u>Analyst</u>	<u>Analyzed</u>	<u>I/V</u>	<u>F/V</u>	<u>Batch</u>
Antimony	ND (0.001)		6020A		1	NAR	10/23/20 10:38	50	25	DJ02144
Arsenic	ND (0.002)		7010		1	KJK	10/22/20 17:57	50	25	DJ02144
Barium	0.175 (0.025)		6010C		1	KJK	10/22/20 1:07	50	25	DJ02144
Beryllium	ND (0.0005)		6010C		1	KJK	10/22/20 1:07	50	25	DJ02144
Cadmium	ND (0.0025)		6010C		1	KJK	10/22/20 1:07	50	25	DJ02144
Chromium	ND (0.010)		6010C		1	KJK	10/22/20 1:07	50	25	DJ02144
Cobalt	ND (0.010)		6010C		1	KJK	10/22/20 1:07	50	25	DJ02144
Copper	ND (0.010)		6010C		1	KJK	10/22/20 1:07	50	25	DJ02144
Lead	ND (0.010)		6010C		1	KJK	10/22/20 1:07	50	25	DJ02144
Nickel	ND (0.025)		6010C		1	KJK	10/22/20 1:07	50	25	DJ02144
Selenium	ND (0.025)		6010C		1	KJK	10/22/20 1:07	50	25	DJ02144
Silver	ND (0.005)		6010C		1	KJK	10/22/20 1:07	50	25	DJ02144
Thallium	ND (0.001)		6020A		1	NAR	10/22/20 16:43	50	25	DJ02144
Vanadium	ND (0.010)		6010C		1	KJK	10/22/20 1:07	50	25	DJ02144
Zinc	0.114 (0.025)		6010C		1	KJK	10/22/20 1:07	50	25	DJ02144



CERTIFICATE OF ANALYSIS

Client Name: ATC Group Services
 Client Project ID: Former Portsmouth Landfill
 Client Sample ID: MW-3
 Date Sampled: 10/19/20 12:00
 Percent Solids: N/A
 Initial Volume: 5
 Final Volume: 5
 Extraction Method: 5030B

ESS Laboratory Work Order: 20J0655
 ESS Laboratory Sample ID: 20J0655-03
 Sample Matrix: Ground Water
 Units: mg/L
 Analyst: MD

8260B Volatile Organic Compounds

<u>Analyte</u>	<u>Results (MRL)</u>	<u>MDL</u>	<u>Method</u>	<u>Limit</u>	<u>DF</u>	<u>Analyzed</u>	<u>Sequence</u>	<u>Batch</u>
1,1,1,2-Tetrachloroethane	ND (0.0010)		8260B		1	10/21/20 17:09	D0J0365	DJ02140
1,1,1-Trichloroethane	ND (0.0010)		8260B		1	10/21/20 17:09	D0J0365	DJ02140
1,1,2,2-Tetrachloroethane	ND (0.0005)		8260B		1	10/21/20 17:09	D0J0365	DJ02140
1,1,2-Trichloroethane	ND (0.0010)		8260B		1	10/21/20 17:09	D0J0365	DJ02140
1,1-Dichloroethane	ND (0.0010)		8260B		1	10/21/20 17:09	D0J0365	DJ02140
1,1-Dichloroethene	ND (0.0010)		8260B		1	10/21/20 17:09	D0J0365	DJ02140
1,1-Dichloropropene	ND (0.0020)		8260B		1	10/21/20 17:09	D0J0365	DJ02140
1,2,3-Trichlorobenzene	ND (0.0010)		8260B		1	10/21/20 17:09	D0J0365	DJ02140
1,2,3-Trichloropropane	ND (0.0010)		8260B		1	10/21/20 17:09	D0J0365	DJ02140
1,2,4-Trichlorobenzene	ND (0.0010)		8260B		1	10/21/20 17:09	D0J0365	DJ02140
1,2,4-Trimethylbenzene	ND (0.0010)		8260B		1	10/21/20 17:09	D0J0365	DJ02140
1,2-Dibromo-3-Chloropropane	ND (0.0050)		8260B		1	10/21/20 17:09	D0J0365	DJ02140
1,2-Dibromoethane	ND (0.0010)		8260B		1	10/21/20 17:09	D0J0365	DJ02140
1,2-Dichlorobenzene	ND (0.0010)		8260B		1	10/21/20 17:09	D0J0365	DJ02140
1,2-Dichloroethane	ND (0.0010)		8260B		1	10/21/20 17:09	D0J0365	DJ02140
1,2-Dichloropropane	ND (0.0010)		8260B		1	10/21/20 17:09	D0J0365	DJ02140
1,3,5-Trimethylbenzene	ND (0.0010)		8260B		1	10/21/20 17:09	D0J0365	DJ02140
1,3-Dichlorobenzene	ND (0.0010)		8260B		1	10/21/20 17:09	D0J0365	DJ02140
1,3-Dichloropropane	ND (0.0010)		8260B		1	10/21/20 17:09	D0J0365	DJ02140
1,4-Dichlorobenzene	ND (0.0010)		8260B		1	10/21/20 17:09	D0J0365	DJ02140
1,4-Dioxane - Screen	ND (0.500)		8260B		1	10/21/20 17:09	D0J0365	DJ02140
1-Chlorohexane	ND (0.0010)		8260B		1	10/21/20 17:09	D0J0365	DJ02140
2,2-Dichloropropane	ND (0.0010)		8260B		1	10/21/20 17:09	D0J0365	DJ02140
2-Butanone	ND (0.0100)		8260B		1	10/21/20 17:09	D0J0365	DJ02140
2-Chlorotoluene	ND (0.0010)		8260B		1	10/21/20 17:09	D0J0365	DJ02140
2-Hexanone	ND (0.0100)		8260B		1	10/21/20 17:09	D0J0365	DJ02140
4-Chlorotoluene	ND (0.0010)		8260B		1	10/21/20 17:09	D0J0365	DJ02140
4-Isopropyltoluene	ND (0.0010)		8260B		1	10/21/20 17:09	D0J0365	DJ02140
4-Methyl-2-Pentanone	ND (0.0250)		8260B		1	10/21/20 17:09	D0J0365	DJ02140
Acetone	ND (0.0100)		8260B		1	10/21/20 17:09	D0J0365	DJ02140
Benzene	ND (0.0010)		8260B		1	10/21/20 17:09	D0J0365	DJ02140
Bromobenzene	ND (0.0020)		8260B		1	10/21/20 17:09	D0J0365	DJ02140



CERTIFICATE OF ANALYSIS

Client Name: ATC Group Services
 Client Project ID: Former Portsmouth Landfill
 Client Sample ID: MW-3
 Date Sampled: 10/19/20 12:00
 Percent Solids: N/A
 Initial Volume: 5
 Final Volume: 5
 Extraction Method: 5030B

ESS Laboratory Work Order: 20J0655
 ESS Laboratory Sample ID: 20J0655-03
 Sample Matrix: Ground Water
 Units: mg/L
 Analyst: MD

8260B Volatile Organic Compounds

<u>Analyte</u>	<u>Results (MRL)</u>	<u>MDL</u>	<u>Method</u>	<u>Limit</u>	<u>DF</u>	<u>Analyzed</u>	<u>Sequence</u>	<u>Batch</u>
Bromochloromethane	ND (0.0010)		8260B		1	10/21/20 17:09	D0J0365	DJ02140
Bromodichloromethane	ND (0.0006)		8260B		1	10/21/20 17:09	D0J0365	DJ02140
Bromoform	ND (0.0010)		8260B		1	10/21/20 17:09	D0J0365	DJ02140
Bromomethane	ND (0.0020)		8260B		1	10/21/20 17:09	D0J0365	DJ02140
Carbon Disulfide	ND (0.0010)		8260B		1	10/21/20 17:09	D0J0365	DJ02140
Carbon Tetrachloride	ND (0.0010)		8260B		1	10/21/20 17:09	D0J0365	DJ02140
Chlorobenzene	0.0025 (0.0010)		8260B		1	10/21/20 17:09	D0J0365	DJ02140
Chloroethane	ND (0.0020)		8260B		1	10/21/20 17:09	D0J0365	DJ02140
Chloroform	ND (0.0010)		8260B		1	10/21/20 17:09	D0J0365	DJ02140
Chloromethane	ND (0.0020)		8260B		1	10/21/20 17:09	D0J0365	DJ02140
cis-1,2-Dichloroethene	ND (0.0010)		8260B		1	10/21/20 17:09	D0J0365	DJ02140
cis-1,3-Dichloropropene	ND (0.0004)		8260B		1	10/21/20 17:09	D0J0365	DJ02140
Dibromochloromethane	ND (0.0010)		8260B		1	10/21/20 17:09	D0J0365	DJ02140
Dibromomethane	ND (0.0010)		8260B		1	10/21/20 17:09	D0J0365	DJ02140
Dichlorodifluoromethane	ND (0.0020)		8260B		1	10/21/20 17:09	D0J0365	DJ02140
Diethyl Ether	ND (0.0010)		8260B		1	10/21/20 17:09	D0J0365	DJ02140
Di-isopropyl ether	ND (0.0010)		8260B		1	10/21/20 17:09	D0J0365	DJ02140
Ethyl tertiary-butyl ether	ND (0.0010)		8260B		1	10/21/20 17:09	D0J0365	DJ02140
Ethylbenzene	ND (0.0010)		8260B		1	10/21/20 17:09	D0J0365	DJ02140
Hexachlorobutadiene	ND (0.0006)		8260B		1	10/21/20 17:09	D0J0365	DJ02140
Hexachloroethane	ND (0.0010)		8260B		1	10/21/20 17:09	D0J0365	DJ02140
Isopropylbenzene	ND (0.0010)		8260B		1	10/21/20 17:09	D0J0365	DJ02140
Methyl tert-Butyl Ether	ND (0.0010)		8260B		1	10/21/20 17:09	D0J0365	DJ02140
Methylene Chloride	ND (0.0020)		8260B		1	10/21/20 17:09	D0J0365	DJ02140
Naphthalene	ND (0.0010)		8260B		1	10/21/20 17:09	D0J0365	DJ02140
n-Butylbenzene	ND (0.0010)		8260B		1	10/21/20 17:09	D0J0365	DJ02140
n-Propylbenzene	ND (0.0010)		8260B		1	10/21/20 17:09	D0J0365	DJ02140
sec-Butylbenzene	ND (0.0010)		8260B		1	10/21/20 17:09	D0J0365	DJ02140
Styrene	ND (0.0010)		8260B		1	10/21/20 17:09	D0J0365	DJ02140
tert-Butylbenzene	ND (0.0010)		8260B		1	10/21/20 17:09	D0J0365	DJ02140
Tertiary-amyl methyl ether	ND (0.0010)		8260B		1	10/21/20 17:09	D0J0365	DJ02140
Tetrachloroethene	ND (0.0010)		8260B		1	10/21/20 17:09	D0J0365	DJ02140



CERTIFICATE OF ANALYSIS

Client Name: ATC Group Services
Client Project ID: Former Portsmouth Landfill
Client Sample ID: MW-3
Date Sampled: 10/19/20 12:00
Percent Solids: N/A
Initial Volume: 5
Final Volume: 5
Extraction Method: 5030B

ESS Laboratory Work Order: 20J0655
ESS Laboratory Sample ID: 20J0655-03
Sample Matrix: Ground Water
Units: mg/L
Analyst: MD

8260B Volatile Organic Compounds

<u>Analyte</u>	<u>Results (MRL)</u>	<u>MDL</u>	<u>Method</u>	<u>Limit</u>	<u>DF</u>	<u>Analyzed</u>	<u>Sequence</u>	<u>Batch</u>
Tetrahydrofuran	ND (0.0050)		8260B		1	10/21/20 17:09	D0J0365	DJ02140
Toluene	ND (0.0010)		8260B		1	10/21/20 17:09	D0J0365	DJ02140
trans-1,2-Dichloroethene	ND (0.0010)		8260B		1	10/21/20 17:09	D0J0365	DJ02140
trans-1,3-Dichloropropene	ND (0.0004)		8260B		1	10/21/20 17:09	D0J0365	DJ02140
Trichloroethene	ND (0.0010)		8260B		1	10/21/20 17:09	D0J0365	DJ02140
Trichlorofluoromethane	ND (0.0010)		8260B		1	10/21/20 17:09	D0J0365	DJ02140
Vinyl Acetate	ND (0.0050)		8260B		1	10/21/20 17:09	D0J0365	DJ02140
Vinyl Chloride	ND (0.0010)		8260B		1	10/21/20 17:09	D0J0365	DJ02140
Xylene O	ND (0.0010)		8260B		1	10/21/20 17:09	D0J0365	DJ02140
Xylene P,M	ND (0.0020)		8260B		1	10/21/20 17:09	D0J0365	DJ02140
Xylenes (Total)	ND (0.00200)		8260B		1	10/21/20 17:09		[CALC]

	<i>%Recovery</i>	<i>Qualifier</i>	<i>Limits</i>
<i>Surrogate: 1,2-Dichloroethane-d4</i>	<i>116 %</i>		<i>70-130</i>
<i>Surrogate: 4-Bromofluorobenzene</i>	<i>93 %</i>		<i>70-130</i>
<i>Surrogate: Dibromofluoromethane</i>	<i>105 %</i>		<i>70-130</i>
<i>Surrogate: Toluene-d8</i>	<i>99 %</i>		<i>70-130</i>



CERTIFICATE OF ANALYSIS

Client Name: ATC Group Services
Client Project ID: Former Portsmouth Landfill
Client Sample ID: MW-4
Date Sampled: 10/19/20 11:00
Percent Solids: N/A

ESS Laboratory Work Order: 20J0655
ESS Laboratory Sample ID: 20J0655-04
Sample Matrix: Ground Water
Units: mg/L

Extraction Method: 3005A/200.7

Total Metals

<u>Analyte</u>	<u>Results (MRL)</u>	<u>MDL</u>	<u>Method</u>	<u>Limit</u>	<u>DF</u>	<u>Analyst</u>	<u>Analyzed</u>	<u>I/V</u>	<u>F/V</u>	<u>Batch</u>
Antimony	ND (0.001)		6020A		1	NAR	10/23/20 10:43	50	25	DJ02144
Arsenic	ND (0.002)		7010		1	KJK	10/22/20 18:02	50	25	DJ02144
Barium	0.043 (0.025)		6010C		1	KJK	10/22/20 1:12	50	25	DJ02144
Beryllium	ND (0.0005)		6010C		1	KJK	10/22/20 1:12	50	25	DJ02144
Cadmium	ND (0.0025)		6010C		1	KJK	10/22/20 1:12	50	25	DJ02144
Chromium	ND (0.010)		6010C		1	KJK	10/22/20 1:12	50	25	DJ02144
Cobalt	ND (0.010)		6010C		1	KJK	10/22/20 1:12	50	25	DJ02144
Copper	0.036 (0.010)		6010C		1	KJK	10/22/20 1:12	50	25	DJ02144
Lead	ND (0.010)		6010C		1	KJK	10/22/20 1:12	50	25	DJ02144
Nickel	ND (0.025)		6010C		1	KJK	10/22/20 1:12	50	25	DJ02144
Selenium	ND (0.025)		6010C		1	KJK	10/22/20 1:12	50	25	DJ02144
Silver	ND (0.005)		6010C		1	KJK	10/22/20 1:12	50	25	DJ02144
Thallium	ND (0.001)		6020A		1	NAR	10/22/20 16:48	50	25	DJ02144
Vanadium	ND (0.010)		6010C		1	KJK	10/22/20 1:12	50	25	DJ02144
Zinc	1.23 (0.025)		6010C		1	KJK	10/22/20 1:12	50	25	DJ02144



CERTIFICATE OF ANALYSIS

Client Name: ATC Group Services
Client Project ID: Former Portsmouth Landfill
Client Sample ID: MW-4
Date Sampled: 10/19/20 11:00
Percent Solids: N/A
Initial Volume: 5
Final Volume: 5
Extraction Method: 5030B

ESS Laboratory Work Order: 20J0655
ESS Laboratory Sample ID: 20J0655-04
Sample Matrix: Ground Water
Units: mg/L
Analyst: MD

8260B Volatile Organic Compounds

<u>Analyte</u>	<u>Results (MRL)</u>	<u>MDL</u>	<u>Method</u>	<u>Limit</u>	<u>DF</u>	<u>Analyzed</u>	<u>Sequence</u>	<u>Batch</u>
1,1,1,2-Tetrachloroethane	ND (0.0010)		8260B		1	10/21/20 17:34	D0J0365	DJ02140
1,1,1-Trichloroethane	ND (0.0010)		8260B		1	10/21/20 17:34	D0J0365	DJ02140
1,1,2,2-Tetrachloroethane	ND (0.0005)		8260B		1	10/21/20 17:34	D0J0365	DJ02140
1,1,2-Trichloroethane	ND (0.0010)		8260B		1	10/21/20 17:34	D0J0365	DJ02140
1,1-Dichloroethane	ND (0.0010)		8260B		1	10/21/20 17:34	D0J0365	DJ02140
1,1-Dichloroethene	ND (0.0010)		8260B		1	10/21/20 17:34	D0J0365	DJ02140
1,1-Dichloropropene	ND (0.0020)		8260B		1	10/21/20 17:34	D0J0365	DJ02140
1,2,3-Trichlorobenzene	ND (0.0010)		8260B		1	10/21/20 17:34	D0J0365	DJ02140
1,2,3-Trichloropropane	ND (0.0010)		8260B		1	10/21/20 17:34	D0J0365	DJ02140
1,2,4-Trichlorobenzene	ND (0.0010)		8260B		1	10/21/20 17:34	D0J0365	DJ02140
1,2,4-Trimethylbenzene	ND (0.0010)		8260B		1	10/21/20 17:34	D0J0365	DJ02140
1,2-Dibromo-3-Chloropropane	ND (0.0050)		8260B		1	10/21/20 17:34	D0J0365	DJ02140
1,2-Dibromoethane	ND (0.0010)		8260B		1	10/21/20 17:34	D0J0365	DJ02140
1,2-Dichlorobenzene	ND (0.0010)		8260B		1	10/21/20 17:34	D0J0365	DJ02140
1,2-Dichloroethane	ND (0.0010)		8260B		1	10/21/20 17:34	D0J0365	DJ02140
1,2-Dichloropropane	ND (0.0010)		8260B		1	10/21/20 17:34	D0J0365	DJ02140
1,3,5-Trimethylbenzene	ND (0.0010)		8260B		1	10/21/20 17:34	D0J0365	DJ02140
1,3-Dichlorobenzene	ND (0.0010)		8260B		1	10/21/20 17:34	D0J0365	DJ02140
1,3-Dichloropropane	ND (0.0010)		8260B		1	10/21/20 17:34	D0J0365	DJ02140
1,4-Dichlorobenzene	ND (0.0010)		8260B		1	10/21/20 17:34	D0J0365	DJ02140
1,4-Dioxane - Screen	ND (0.500)		8260B		1	10/21/20 17:34	D0J0365	DJ02140
1-Chlorohexane	ND (0.0010)		8260B		1	10/21/20 17:34	D0J0365	DJ02140
2,2-Dichloropropane	ND (0.0010)		8260B		1	10/21/20 17:34	D0J0365	DJ02140
2-Butanone	ND (0.0100)		8260B		1	10/21/20 17:34	D0J0365	DJ02140
2-Chlorotoluene	ND (0.0010)		8260B		1	10/21/20 17:34	D0J0365	DJ02140
2-Hexanone	ND (0.0100)		8260B		1	10/21/20 17:34	D0J0365	DJ02140
4-Chlorotoluene	ND (0.0010)		8260B		1	10/21/20 17:34	D0J0365	DJ02140
4-Isopropyltoluene	ND (0.0010)		8260B		1	10/21/20 17:34	D0J0365	DJ02140
4-Methyl-2-Pentanone	ND (0.0250)		8260B		1	10/21/20 17:34	D0J0365	DJ02140
Acetone	ND (0.0100)		8260B		1	10/21/20 17:34	D0J0365	DJ02140
Benzene	ND (0.0010)		8260B		1	10/21/20 17:34	D0J0365	DJ02140
Bromobenzene	ND (0.0020)		8260B		1	10/21/20 17:34	D0J0365	DJ02140



CERTIFICATE OF ANALYSIS

Client Name: ATC Group Services
Client Project ID: Former Portsmouth Landfill
Client Sample ID: MW-4
Date Sampled: 10/19/20 11:00
Percent Solids: N/A
Initial Volume: 5
Final Volume: 5
Extraction Method: 5030B

ESS Laboratory Work Order: 20J0655
ESS Laboratory Sample ID: 20J0655-04
Sample Matrix: Ground Water
Units: mg/L
Analyst: MD

8260B Volatile Organic Compounds

<u>Analyte</u>	<u>Results (MRL)</u>	<u>MDL</u>	<u>Method</u>	<u>Limit</u>	<u>DF</u>	<u>Analyzed</u>	<u>Sequence</u>	<u>Batch</u>
Bromochloromethane	ND (0.0010)		8260B		1	10/21/20 17:34	D0J0365	DJ02140
Bromodichloromethane	ND (0.0006)		8260B		1	10/21/20 17:34	D0J0365	DJ02140
Bromoform	ND (0.0010)		8260B		1	10/21/20 17:34	D0J0365	DJ02140
Bromomethane	ND (0.0020)		8260B		1	10/21/20 17:34	D0J0365	DJ02140
Carbon Disulfide	ND (0.0010)		8260B		1	10/21/20 17:34	D0J0365	DJ02140
Carbon Tetrachloride	ND (0.0010)		8260B		1	10/21/20 17:34	D0J0365	DJ02140
Chlorobenzene	ND (0.0010)		8260B		1	10/21/20 17:34	D0J0365	DJ02140
Chloroethane	ND (0.0020)		8260B		1	10/21/20 17:34	D0J0365	DJ02140
Chloroform	0.0013 (0.0010)		8260B		1	10/21/20 17:34	D0J0365	DJ02140
Chloromethane	ND (0.0020)		8260B		1	10/21/20 17:34	D0J0365	DJ02140
cis-1,2-Dichloroethene	ND (0.0010)		8260B		1	10/21/20 17:34	D0J0365	DJ02140
cis-1,3-Dichloropropene	ND (0.0004)		8260B		1	10/21/20 17:34	D0J0365	DJ02140
Dibromochloromethane	ND (0.0010)		8260B		1	10/21/20 17:34	D0J0365	DJ02140
Dibromomethane	ND (0.0010)		8260B		1	10/21/20 17:34	D0J0365	DJ02140
Dichlorodifluoromethane	ND (0.0020)		8260B		1	10/21/20 17:34	D0J0365	DJ02140
Diethyl Ether	ND (0.0010)		8260B		1	10/21/20 17:34	D0J0365	DJ02140
Di-isopropyl ether	ND (0.0010)		8260B		1	10/21/20 17:34	D0J0365	DJ02140
Ethyl tertiary-butyl ether	ND (0.0010)		8260B		1	10/21/20 17:34	D0J0365	DJ02140
Ethylbenzene	ND (0.0010)		8260B		1	10/21/20 17:34	D0J0365	DJ02140
Hexachlorobutadiene	ND (0.0006)		8260B		1	10/21/20 17:34	D0J0365	DJ02140
Hexachloroethane	ND (0.0010)		8260B		1	10/21/20 17:34	D0J0365	DJ02140
Isopropylbenzene	ND (0.0010)		8260B		1	10/21/20 17:34	D0J0365	DJ02140
Methyl tert-Butyl Ether	ND (0.0010)		8260B		1	10/21/20 17:34	D0J0365	DJ02140
Methylene Chloride	ND (0.0020)		8260B		1	10/21/20 17:34	D0J0365	DJ02140
Naphthalene	ND (0.0010)		8260B		1	10/21/20 17:34	D0J0365	DJ02140
n-Butylbenzene	ND (0.0010)		8260B		1	10/21/20 17:34	D0J0365	DJ02140
n-Propylbenzene	ND (0.0010)		8260B		1	10/21/20 17:34	D0J0365	DJ02140
sec-Butylbenzene	ND (0.0010)		8260B		1	10/21/20 17:34	D0J0365	DJ02140
Styrene	ND (0.0010)		8260B		1	10/21/20 17:34	D0J0365	DJ02140
tert-Butylbenzene	ND (0.0010)		8260B		1	10/21/20 17:34	D0J0365	DJ02140
Tertiary-amyl methyl ether	ND (0.0010)		8260B		1	10/21/20 17:34	D0J0365	DJ02140
Tetrachloroethene	ND (0.0010)		8260B		1	10/21/20 17:34	D0J0365	DJ02140



CERTIFICATE OF ANALYSIS

Client Name: ATC Group Services
Client Project ID: Former Portsmouth Landfill
Client Sample ID: MW-4
Date Sampled: 10/19/20 11:00
Percent Solids: N/A
Initial Volume: 5
Final Volume: 5
Extraction Method: 5030B

ESS Laboratory Work Order: 20J0655
ESS Laboratory Sample ID: 20J0655-04
Sample Matrix: Ground Water
Units: mg/L
Analyst: MD

8260B Volatile Organic Compounds

<u>Analyte</u>	<u>Results (MRL)</u>	<u>MDL</u>	<u>Method</u>	<u>Limit</u>	<u>DF</u>	<u>Analyzed</u>	<u>Sequence</u>	<u>Batch</u>
Tetrahydrofuran	ND (0.0050)		8260B		1	10/21/20 17:34	D0J0365	DJ02140
Toluene	ND (0.0010)		8260B		1	10/21/20 17:34	D0J0365	DJ02140
trans-1,2-Dichloroethene	ND (0.0010)		8260B		1	10/21/20 17:34	D0J0365	DJ02140
trans-1,3-Dichloropropene	ND (0.0004)		8260B		1	10/21/20 17:34	D0J0365	DJ02140
Trichloroethene	ND (0.0010)		8260B		1	10/21/20 17:34	D0J0365	DJ02140
Trichlorofluoromethane	ND (0.0010)		8260B		1	10/21/20 17:34	D0J0365	DJ02140
Vinyl Acetate	ND (0.0050)		8260B		1	10/21/20 17:34	D0J0365	DJ02140
Vinyl Chloride	ND (0.0010)		8260B		1	10/21/20 17:34	D0J0365	DJ02140
Xylene O	ND (0.0010)		8260B		1	10/21/20 17:34	D0J0365	DJ02140
Xylene P,M	ND (0.0020)		8260B		1	10/21/20 17:34	D0J0365	DJ02140
Xylenes (Total)	ND (0.00200)		8260B		1	10/21/20 17:34		[CALC]

	<i>%Recovery</i>	<i>Qualifier</i>	<i>Limits</i>
<i>Surrogate: 1,2-Dichloroethane-d4</i>	<i>114 %</i>		<i>70-130</i>
<i>Surrogate: 4-Bromofluorobenzene</i>	<i>92 %</i>		<i>70-130</i>
<i>Surrogate: Dibromofluoromethane</i>	<i>104 %</i>		<i>70-130</i>
<i>Surrogate: Toluene-d8</i>	<i>100 %</i>		<i>70-130</i>



CERTIFICATE OF ANALYSIS

Client Name: ATC Group Services
Client Project ID: Former Portsmouth Landfill
Client Sample ID: Trip Blank
Date Sampled: 10/19/20 00:00
Percent Solids: N/A
Initial Volume: 5
Final Volume: 5
Extraction Method: 5030B

ESS Laboratory Work Order: 20J0655
ESS Laboratory Sample ID: 20J0655-05
Sample Matrix: Aqueous
Units: mg/L
Analyst: MD

8260B Volatile Organic Compounds

<u>Analyte</u>	<u>Results (MRL)</u>	<u>MDL</u>	<u>Method</u>	<u>Limit</u>	<u>DF</u>	<u>Analyzed</u>	<u>Sequence</u>	<u>Batch</u>
1,1,1,2-Tetrachloroethane	ND (0.0010)		8260B		1	10/21/20 12:52	D0J0365	DJ02140
1,1,1-Trichloroethane	ND (0.0010)		8260B		1	10/21/20 12:52	D0J0365	DJ02140
1,1,2,2-Tetrachloroethane	ND (0.0005)		8260B		1	10/21/20 12:52	D0J0365	DJ02140
1,1,2-Trichloroethane	ND (0.0010)		8260B		1	10/21/20 12:52	D0J0365	DJ02140
1,1-Dichloroethane	ND (0.0010)		8260B		1	10/21/20 12:52	D0J0365	DJ02140
1,1-Dichloroethene	ND (0.0010)		8260B		1	10/21/20 12:52	D0J0365	DJ02140
1,1-Dichloropropene	ND (0.0020)		8260B		1	10/21/20 12:52	D0J0365	DJ02140
1,2,3-Trichlorobenzene	ND (0.0010)		8260B		1	10/21/20 12:52	D0J0365	DJ02140
1,2,3-Trichloropropane	ND (0.0010)		8260B		1	10/21/20 12:52	D0J0365	DJ02140
1,2,4-Trichlorobenzene	ND (0.0010)		8260B		1	10/21/20 12:52	D0J0365	DJ02140
1,2,4-Trimethylbenzene	ND (0.0010)		8260B		1	10/21/20 12:52	D0J0365	DJ02140
1,2-Dibromo-3-Chloropropane	ND (0.0050)		8260B		1	10/21/20 12:52	D0J0365	DJ02140
1,2-Dibromoethane	ND (0.0010)		8260B		1	10/21/20 12:52	D0J0365	DJ02140
1,2-Dichlorobenzene	ND (0.0010)		8260B		1	10/21/20 12:52	D0J0365	DJ02140
1,2-Dichloroethane	ND (0.0010)		8260B		1	10/21/20 12:52	D0J0365	DJ02140
1,2-Dichloropropane	ND (0.0010)		8260B		1	10/21/20 12:52	D0J0365	DJ02140
1,3,5-Trimethylbenzene	ND (0.0010)		8260B		1	10/21/20 12:52	D0J0365	DJ02140
1,3-Dichlorobenzene	ND (0.0010)		8260B		1	10/21/20 12:52	D0J0365	DJ02140
1,3-Dichloropropane	ND (0.0010)		8260B		1	10/21/20 12:52	D0J0365	DJ02140
1,4-Dichlorobenzene	ND (0.0010)		8260B		1	10/21/20 12:52	D0J0365	DJ02140
1,4-Dioxane - Screen	ND (0.500)		8260B		1	10/21/20 12:52	D0J0365	DJ02140
1-Chlorohexane	ND (0.0010)		8260B		1	10/21/20 12:52	D0J0365	DJ02140
2,2-Dichloropropane	ND (0.0010)		8260B		1	10/21/20 12:52	D0J0365	DJ02140
2-Butanone	ND (0.0100)		8260B		1	10/21/20 12:52	D0J0365	DJ02140
2-Chlorotoluene	ND (0.0010)		8260B		1	10/21/20 12:52	D0J0365	DJ02140
2-Hexanone	ND (0.0100)		8260B		1	10/21/20 12:52	D0J0365	DJ02140
4-Chlorotoluene	ND (0.0010)		8260B		1	10/21/20 12:52	D0J0365	DJ02140
4-Isopropyltoluene	ND (0.0010)		8260B		1	10/21/20 12:52	D0J0365	DJ02140
4-Methyl-2-Pentanone	ND (0.0250)		8260B		1	10/21/20 12:52	D0J0365	DJ02140
Acetone	ND (0.0100)		8260B		1	10/21/20 12:52	D0J0365	DJ02140
Benzene	ND (0.0010)		8260B		1	10/21/20 12:52	D0J0365	DJ02140
Bromobenzene	ND (0.0020)		8260B		1	10/21/20 12:52	D0J0365	DJ02140



CERTIFICATE OF ANALYSIS

Client Name: ATC Group Services
Client Project ID: Former Portsmouth Landfill
Client Sample ID: Trip Blank
Date Sampled: 10/19/20 00:00
Percent Solids: N/A
Initial Volume: 5
Final Volume: 5
Extraction Method: 5030B

ESS Laboratory Work Order: 20J0655
ESS Laboratory Sample ID: 20J0655-05
Sample Matrix: Aqueous
Units: mg/L
Analyst: MD

8260B Volatile Organic Compounds

<u>Analyte</u>	<u>Results (MRL)</u>	<u>MDL</u>	<u>Method</u>	<u>Limit</u>	<u>DF</u>	<u>Analyzed</u>	<u>Sequence</u>	<u>Batch</u>
Bromochloromethane	ND (0.0010)		8260B		1	10/21/20 12:52	D0J0365	DJ02140
Bromodichloromethane	ND (0.0006)		8260B		1	10/21/20 12:52	D0J0365	DJ02140
Bromoform	ND (0.0010)		8260B		1	10/21/20 12:52	D0J0365	DJ02140
Bromomethane	ND (0.0020)		8260B		1	10/21/20 12:52	D0J0365	DJ02140
Carbon Disulfide	ND (0.0010)		8260B		1	10/21/20 12:52	D0J0365	DJ02140
Carbon Tetrachloride	ND (0.0010)		8260B		1	10/21/20 12:52	D0J0365	DJ02140
Chlorobenzene	ND (0.0010)		8260B		1	10/21/20 12:52	D0J0365	DJ02140
Chloroethane	ND (0.0020)		8260B		1	10/21/20 12:52	D0J0365	DJ02140
Chloroform	ND (0.0010)		8260B		1	10/21/20 12:52	D0J0365	DJ02140
Chloromethane	ND (0.0020)		8260B		1	10/21/20 12:52	D0J0365	DJ02140
cis-1,2-Dichloroethene	ND (0.0010)		8260B		1	10/21/20 12:52	D0J0365	DJ02140
cis-1,3-Dichloropropene	ND (0.0004)		8260B		1	10/21/20 12:52	D0J0365	DJ02140
Dibromochloromethane	ND (0.0010)		8260B		1	10/21/20 12:52	D0J0365	DJ02140
Dibromomethane	ND (0.0010)		8260B		1	10/21/20 12:52	D0J0365	DJ02140
Dichlorodifluoromethane	ND (0.0020)		8260B		1	10/21/20 12:52	D0J0365	DJ02140
Diethyl Ether	ND (0.0010)		8260B		1	10/21/20 12:52	D0J0365	DJ02140
Di-isopropyl ether	ND (0.0010)		8260B		1	10/21/20 12:52	D0J0365	DJ02140
Ethyl tertiary-butyl ether	ND (0.0010)		8260B		1	10/21/20 12:52	D0J0365	DJ02140
Ethylbenzene	ND (0.0010)		8260B		1	10/21/20 12:52	D0J0365	DJ02140
Hexachlorobutadiene	ND (0.0006)		8260B		1	10/21/20 12:52	D0J0365	DJ02140
Hexachloroethane	ND (0.0010)		8260B		1	10/21/20 12:52	D0J0365	DJ02140
Isopropylbenzene	ND (0.0010)		8260B		1	10/21/20 12:52	D0J0365	DJ02140
Methyl tert-Butyl Ether	ND (0.0010)		8260B		1	10/21/20 12:52	D0J0365	DJ02140
Methylene Chloride	ND (0.0020)		8260B		1	10/21/20 12:52	D0J0365	DJ02140
Naphthalene	ND (0.0010)		8260B		1	10/21/20 12:52	D0J0365	DJ02140
n-Butylbenzene	ND (0.0010)		8260B		1	10/21/20 12:52	D0J0365	DJ02140
n-Propylbenzene	ND (0.0010)		8260B		1	10/21/20 12:52	D0J0365	DJ02140
sec-Butylbenzene	ND (0.0010)		8260B		1	10/21/20 12:52	D0J0365	DJ02140
Styrene	ND (0.0010)		8260B		1	10/21/20 12:52	D0J0365	DJ02140
tert-Butylbenzene	ND (0.0010)		8260B		1	10/21/20 12:52	D0J0365	DJ02140
Tertiary-amyl methyl ether	ND (0.0010)		8260B		1	10/21/20 12:52	D0J0365	DJ02140
Tetrachloroethene	ND (0.0010)		8260B		1	10/21/20 12:52	D0J0365	DJ02140



CERTIFICATE OF ANALYSIS

Client Name: ATC Group Services
Client Project ID: Former Portsmouth Landfill
Client Sample ID: Trip Blank
Date Sampled: 10/19/20 00:00
Percent Solids: N/A
Initial Volume: 5
Final Volume: 5
Extraction Method: 5030B

ESS Laboratory Work Order: 20J0655
ESS Laboratory Sample ID: 20J0655-05
Sample Matrix: Aqueous
Units: mg/L
Analyst: MD

8260B Volatile Organic Compounds

<u>Analyte</u>	<u>Results (MRL)</u>	<u>MDL</u>	<u>Method</u>	<u>Limit</u>	<u>DF</u>	<u>Analyzed</u>	<u>Sequence</u>	<u>Batch</u>
Tetrahydrofuran	ND (0.0050)		8260B		1	10/21/20 12:52	D0J0365	DJ02140
Toluene	ND (0.0010)		8260B		1	10/21/20 12:52	D0J0365	DJ02140
trans-1,2-Dichloroethene	ND (0.0010)		8260B		1	10/21/20 12:52	D0J0365	DJ02140
trans-1,3-Dichloropropene	ND (0.0004)		8260B		1	10/21/20 12:52	D0J0365	DJ02140
Trichloroethene	ND (0.0010)		8260B		1	10/21/20 12:52	D0J0365	DJ02140
Trichlorofluoromethane	ND (0.0010)		8260B		1	10/21/20 12:52	D0J0365	DJ02140
Vinyl Acetate	ND (0.0050)		8260B		1	10/21/20 12:52	D0J0365	DJ02140
Vinyl Chloride	ND (0.0010)		8260B		1	10/21/20 12:52	D0J0365	DJ02140
Xylene O	ND (0.0010)		8260B		1	10/21/20 12:52	D0J0365	DJ02140
Xylene P,M	ND (0.0020)		8260B		1	10/21/20 12:52	D0J0365	DJ02140
Xylenes (Total)	ND (0.00200)		8260B		1	10/21/20 12:52		[CALC]

	<i>%Recovery</i>	<i>Qualifier</i>	<i>Limits</i>
<i>Surrogate: 1,2-Dichloroethane-d4</i>	<i>110 %</i>		<i>70-130</i>
<i>Surrogate: 4-Bromofluorobenzene</i>	<i>92 %</i>		<i>70-130</i>
<i>Surrogate: Dibromofluoromethane</i>	<i>101 %</i>		<i>70-130</i>
<i>Surrogate: Toluene-d8</i>	<i>100 %</i>		<i>70-130</i>



CERTIFICATE OF ANALYSIS

Client Name: ATC Group Services
Client Project ID: Former Portsmouth Landfill

ESS Laboratory Work Order: 20J0655

Quality Control Data

Analyte	Result	MRL	Units	Spike Level	Source Result	%REC	%REC Limits	RPD	RPD Limit	Qualifier
---------	--------	-----	-------	-------------	---------------	------	-------------	-----	-----------	-----------

Total Metals

Batch DJ02144 - 3005A/200.7

Blank

Barium	ND	0.025	mg/L							
Beryllium	ND	0.0005	mg/L							
Cadmium	ND	0.0025	mg/L							
Chromium	ND	0.010	mg/L							
Cobalt	ND	0.010	mg/L							
Copper	ND	0.010	mg/L							
Lead	ND	0.010	mg/L							
Nickel	ND	0.025	mg/L							
Selenium	ND	0.025	mg/L							
Silver	ND	0.005	mg/L							
Vanadium	ND	0.010	mg/L							
Zinc	ND	0.025	mg/L							

Blank

Antimony	ND	0.001	mg/L							
Thallium	ND	0.001	mg/L							

Blank

Arsenic	ND	0.002	mg/L							
---------	----	-------	------	--	--	--	--	--	--	--

LCS

Barium	0.286	0.025	mg/L	0.2500	114	80-120				
Beryllium	0.0295	0.0005	mg/L	0.02500	118	80-120				
Cadmium	0.138	0.0025	mg/L	0.1250	110	80-120				
Chromium	0.287	0.010	mg/L	0.2500	115	80-120				
Cobalt	0.291	0.010	mg/L	0.2500	117	80-120				
Copper	0.278	0.010	mg/L	0.2500	111	80-120				
Lead	0.283	0.010	mg/L	0.2500	113	80-120				
Nickel	0.294	0.025	mg/L	0.2500	118	80-120				
Selenium	0.567	0.025	mg/L	0.5000	113	80-120				
Silver	0.138	0.005	mg/L	0.1250	111	80-120				
Vanadium	0.283	0.010	mg/L	0.2500	113	80-120				
Zinc	0.272	0.025	mg/L	0.2500	109	80-120				

LCS

Antimony	0.253	0.005	mg/L	0.2500	101	80-120				
Thallium	0.256	0.005	mg/L	0.2500	102	80-120				

LCS

Arsenic	0.283	0.062	mg/L	0.2500	113	80-120				
---------	-------	-------	------	--------	-----	--------	--	--	--	--

LCS Dup

Barium	0.286	0.025	mg/L	0.2500	114	80-120	0.1	20		
Beryllium	0.0290	0.0005	mg/L	0.02500	116	80-120	2	20		
Cadmium	0.136	0.0025	mg/L	0.1250	109	80-120	1	20		
Chromium	0.286	0.010	mg/L	0.2500	114	80-120	0.4	20		
Cobalt	0.291	0.010	mg/L	0.2500	116	80-120	0.3	20		
Copper	0.304	0.010	mg/L	0.2500	122	80-120	9	20		B+
Lead	0.289	0.010	mg/L	0.2500	115	80-120	2	20		



CERTIFICATE OF ANALYSIS

Client Name: ATC Group Services
Client Project ID: Former Portsmouth Landfill

ESS Laboratory Work Order: 20J0655

Quality Control Data

Analyte	Result	MRL	Units	Spike Level	Source Result	%REC	%REC Limits	RPD	RPD Limit	Qualifier
---------	--------	-----	-------	-------------	---------------	------	-------------	-----	-----------	-----------

Total Metals

Batch DJ02144 - 3005A/200.7

Nickel	0.292	0.025	mg/L	0.2500		117	80-120	0.7	20	
Selenium	0.573	0.025	mg/L	0.5000		115	80-120	1	20	
Silver	0.138	0.005	mg/L	0.1250		111	80-120	0.2	20	
Vanadium	0.283	0.010	mg/L	0.2500		113	80-120	0.1	20	
Zinc	0.285	0.025	mg/L	0.2500		114	80-120	5	20	

LCS Dup

Antimony	0.251	0.005	mg/L	0.2500		100	80-120	0.8	20	
Thallium	0.270	0.005	mg/L	0.2500		108	80-120	5	20	

LCS Dup

Arsenic	0.281	0.062	mg/L	0.2500		113	80-120	0.4	20	
---------	-------	-------	------	--------	--	-----	--------	-----	----	--

8260B Volatile Organic Compounds

Batch DJ02140 - 5030B

Blank

1,1,1,2-Tetrachloroethane	ND	0.0010	mg/L							
1,1,1-Trichloroethane	ND	0.0010	mg/L							
1,1,2,2-Tetrachloroethane	ND	0.0005	mg/L							
1,1,2-Trichloroethane	ND	0.0010	mg/L							
1,1-Dichloroethane	ND	0.0010	mg/L							
1,1-Dichloroethene	ND	0.0010	mg/L							
1,1-Dichloropropene	ND	0.0020	mg/L							
1,2,3-Trichlorobenzene	ND	0.0010	mg/L							
1,2,3-Trichloropropane	ND	0.0010	mg/L							
1,2,4-Trichlorobenzene	ND	0.0010	mg/L							
1,2,4-Trimethylbenzene	ND	0.0010	mg/L							
1,2-Dibromo-3-Chloropropane	ND	0.0050	mg/L							
1,2-Dibromoethane	ND	0.0010	mg/L							
1,2-Dichlorobenzene	ND	0.0010	mg/L							
1,2-Dichloroethane	ND	0.0010	mg/L							
1,2-Dichloropropane	ND	0.0010	mg/L							
1,3,5-Trimethylbenzene	ND	0.0010	mg/L							
1,3-Dichlorobenzene	ND	0.0010	mg/L							
1,3-Dichloropropane	ND	0.0010	mg/L							
1,4-Dichlorobenzene	ND	0.0010	mg/L							
1,4-Dioxane - Screen	ND	0.500	mg/L							
1-Chlorohexane	ND	0.0010	mg/L							
2,2-Dichloropropane	ND	0.0010	mg/L							
2-Butanone	ND	0.0100	mg/L							
2-Chlorotoluene	ND	0.0010	mg/L							
2-Hexanone	ND	0.0100	mg/L							
4-Chlorotoluene	ND	0.0010	mg/L							
4-Isopropyltoluene	ND	0.0010	mg/L							
4-Methyl-2-Pentanone	ND	0.0250	mg/L							
Acetone	ND	0.0100	mg/L							



CERTIFICATE OF ANALYSIS

Client Name: ATC Group Services
Client Project ID: Former Portsmouth Landfill

ESS Laboratory Work Order: 20J0655

Quality Control Data

Analyte	Result	MRL	Units	Spike Level	Source Result	%REC	%REC Limits	RPD	RPD Limit	Qualifier
---------	--------	-----	-------	-------------	---------------	------	-------------	-----	-----------	-----------

8260B Volatile Organic Compounds

Batch DJ02140 - 5030B

Benzene	ND	0.0010	mg/L							
Bromobenzene	ND	0.0020	mg/L							
Bromochloromethane	ND	0.0010	mg/L							
Bromodichloromethane	ND	0.0006	mg/L							
Bromoform	ND	0.0010	mg/L							
Bromomethane	ND	0.0020	mg/L							
Carbon Disulfide	ND	0.0010	mg/L							
Carbon Tetrachloride	ND	0.0010	mg/L							
Chlorobenzene	ND	0.0010	mg/L							
Chloroethane	ND	0.0020	mg/L							
Chloroform	ND	0.0010	mg/L							
Chloromethane	ND	0.0020	mg/L							
cis-1,2-Dichloroethene	ND	0.0010	mg/L							
cis-1,3-Dichloropropene	ND	0.0004	mg/L							
Dibromochloromethane	ND	0.0010	mg/L							
Dibromomethane	ND	0.0010	mg/L							
Dichlorodifluoromethane	ND	0.0020	mg/L							
Diethyl Ether	ND	0.0010	mg/L							
Di-isopropyl ether	ND	0.0010	mg/L							
Ethyl tertiary-butyl ether	ND	0.0010	mg/L							
Ethylbenzene	ND	0.0010	mg/L							
Hexachlorobutadiene	ND	0.0006	mg/L							
Hexachloroethane	ND	0.0010	mg/L							
Isopropylbenzene	ND	0.0010	mg/L							
Methyl tert-Butyl Ether	ND	0.0010	mg/L							
Methylene Chloride	ND	0.0020	mg/L							
Naphthalene	ND	0.0010	mg/L							
n-Butylbenzene	ND	0.0010	mg/L							
n-Propylbenzene	ND	0.0010	mg/L							
sec-Butylbenzene	ND	0.0010	mg/L							
Styrene	ND	0.0010	mg/L							
tert-Butylbenzene	ND	0.0010	mg/L							
Tertiary-amyl methyl ether	ND	0.0010	mg/L							
Tetrachloroethene	ND	0.0010	mg/L							
Tetrahydrofuran	ND	0.0050	mg/L							
Toluene	ND	0.0010	mg/L							
trans-1,2-Dichloroethene	ND	0.0010	mg/L							
trans-1,3-Dichloropropene	ND	0.0004	mg/L							
Trichloroethene	ND	0.0010	mg/L							
Trichlorofluoromethane	ND	0.0010	mg/L							
Vinyl Acetate	ND	0.0050	mg/L							
Vinyl Chloride	ND	0.0010	mg/L							
Xylene O	ND	0.0010	mg/L							
Xylene P,M	ND	0.0020	mg/L							
Surrogate: 1,2-Dichloroethane-d4	0.0273		mg/L	0.02500		109	70-130			



CERTIFICATE OF ANALYSIS

Client Name: ATC Group Services
Client Project ID: Former Portsmouth Landfill

ESS Laboratory Work Order: 20J0655

Quality Control Data

Analyte	Result	MRL	Units	Spike Level	Source Result	%REC	%REC Limits	RPD	RPD Limit	Qualifier
---------	--------	-----	-------	-------------	---------------	------	-------------	-----	-----------	-----------

8260B Volatile Organic Compounds

Batch DJ02140 - 5030B

Surrogate: 4-Bromofluorobenzene	0.0230		mg/L	0.02500		92	70-130			
Surrogate: Dibromofluoromethane	0.0251		mg/L	0.02500		100	70-130			
Surrogate: Toluene-d8	0.0250		mg/L	0.02500		100	70-130			

LCS

1,1,1,2-Tetrachloroethane	0.0092	0.0010	mg/L	0.01000		92	70-130			
1,1,1-Trichloroethane	0.0092	0.0010	mg/L	0.01000		92	70-130			
1,1,2,2-Tetrachloroethane	0.0099	0.0005	mg/L	0.01000		99	70-130			
1,1,2-Trichloroethane	0.0096	0.0010	mg/L	0.01000		96	70-130			
1,1-Dichloroethane	0.0098	0.0010	mg/L	0.01000		98	70-130			
1,1-Dichloroethene	0.0101	0.0010	mg/L	0.01000		101	70-130			
1,1-Dichloropropene	0.0103	0.0020	mg/L	0.01000		103	70-130			
1,2,3-Trichlorobenzene	0.0108	0.0010	mg/L	0.01000		108	70-130			
1,2,3-Trichloropropane	0.0093	0.0010	mg/L	0.01000		93	70-130			
1,2,4-Trichlorobenzene	0.0107	0.0010	mg/L	0.01000		107	70-130			
1,2,4-Trimethylbenzene	0.0102	0.0010	mg/L	0.01000		102	70-130			
1,2-Dibromo-3-Chloropropane	0.0084	0.0050	mg/L	0.01000		84	70-130			
1,2-Dibromoethane	0.0100	0.0010	mg/L	0.01000		100	70-130			
1,2-Dichlorobenzene	0.0101	0.0010	mg/L	0.01000		101	70-130			
1,2-Dichloroethane	0.0105	0.0010	mg/L	0.01000		105	70-130			
1,2-Dichloropropane	0.0098	0.0010	mg/L	0.01000		98	70-130			
1,3,5-Trimethylbenzene	0.0103	0.0010	mg/L	0.01000		103	70-130			
1,3-Dichlorobenzene	0.0101	0.0010	mg/L	0.01000		101	70-130			
1,3-Dichloropropane	0.0105	0.0010	mg/L	0.01000		105	70-130			
1,4-Dichlorobenzene	0.0102	0.0010	mg/L	0.01000		102	70-130			
1,4-Dioxane - Screen	0.196	0.500	mg/L	0.2000		98	0-332			
1-Chlorohexane	0.0094	0.0010	mg/L	0.01000		94	70-130			
2,2-Dichloropropane	0.0091	0.0010	mg/L	0.01000		91	70-130			
2-Butanone	0.0551	0.0100	mg/L	0.05000		110	70-130			
2-Chlorotoluene	0.0099	0.0010	mg/L	0.01000		99	70-130			
2-Hexanone	0.0550	0.0100	mg/L	0.05000		110	70-130			
4-Chlorotoluene	0.0100	0.0010	mg/L	0.01000		100	70-130			
4-Isopropyltoluene	0.0102	0.0010	mg/L	0.01000		102	70-130			
4-Methyl-2-Pentanone	0.0489	0.0250	mg/L	0.05000		98	70-130			
Acetone	0.0570	0.0100	mg/L	0.05000		114	70-130			
Benzene	0.0103	0.0010	mg/L	0.01000		103	70-130			
Bromobenzene	0.0104	0.0020	mg/L	0.01000		104	70-130			
Bromochloromethane	0.0097	0.0010	mg/L	0.01000		97	70-130			
Bromodichloromethane	0.0091	0.0006	mg/L	0.01000		91	70-130			
Bromoform	0.0083	0.0010	mg/L	0.01000		83	70-130			
Bromomethane	0.0162	0.0020	mg/L	0.01000		162	70-130			B+
Carbon Disulfide	0.0103	0.0010	mg/L	0.01000		103	70-130			
Carbon Tetrachloride	0.0089	0.0010	mg/L	0.01000		89	70-130			
Chlorobenzene	0.0099	0.0010	mg/L	0.01000		99	70-130			
Chloroethane	0.0109	0.0020	mg/L	0.01000		109	70-130			



CERTIFICATE OF ANALYSIS

Client Name: ATC Group Services
Client Project ID: Former Portsmouth Landfill

ESS Laboratory Work Order: 20J0655

Quality Control Data

Analyte	Result	MRL	Units	Spike Level	Source Result	%REC	%REC Limits	RPD	RPD Limit	Qualifier
---------	--------	-----	-------	-------------	---------------	------	-------------	-----	-----------	-----------

8260B Volatile Organic Compounds

Batch DJ02140 - 5030B

Chloroform	0.0098	0.0010	mg/L	0.01000		98	70-130			
Chloromethane	0.0095	0.0020	mg/L	0.01000		95	70-130			
cis-1,2-Dichloroethene	0.0099	0.0010	mg/L	0.01000		99	70-130			
cis-1,3-Dichloropropene	0.0096	0.0004	mg/L	0.01000		96	70-130			
Dibromochloromethane	0.0089	0.0010	mg/L	0.01000		89	70-130			
Dibromomethane	0.0098	0.0010	mg/L	0.01000		98	70-130			
Dichlorodifluoromethane	0.0080	0.0020	mg/L	0.01000		80	70-130			
Diethyl Ether	0.0102	0.0010	mg/L	0.01000		102	70-130			
Di-isopropyl ether	0.0105	0.0010	mg/L	0.01000		105	70-130			
Ethyl tertiary-butyl ether	0.0093	0.0010	mg/L	0.01000		93	70-130			
Ethylbenzene	0.0101	0.0010	mg/L	0.01000		101	70-130			
Hexachlorobutadiene	0.0107	0.0006	mg/L	0.01000		107	70-130			
Hexachloroethane	0.0078	0.0010	mg/L	0.01000		78	70-130			
Isopropylbenzene	0.0099	0.0010	mg/L	0.01000		99	70-130			
Methyl tert-Butyl Ether	0.0098	0.0010	mg/L	0.01000		98	70-130			
Methylene Chloride	0.0099	0.0020	mg/L	0.01000		99	70-130			
Naphthalene	0.0106	0.0010	mg/L	0.01000		106	70-130			
n-Butylbenzene	0.0105	0.0010	mg/L	0.01000		105	70-130			
n-Propylbenzene	0.0101	0.0010	mg/L	0.01000		101	70-130			
sec-Butylbenzene	0.0098	0.0010	mg/L	0.01000		98	70-130			
Styrene	0.0098	0.0010	mg/L	0.01000		98	70-130			
tert-Butylbenzene	0.0099	0.0010	mg/L	0.01000		99	70-130			
Tertiary-amyl methyl ether	0.0095	0.0010	mg/L	0.01000		95	70-130			
Tetrachloroethene	0.0088	0.0010	mg/L	0.01000		88	70-130			
Tetrahydrofuran	0.0093	0.0050	mg/L	0.01000		93	70-130			
Toluene	0.0101	0.0010	mg/L	0.01000		101	70-130			
trans-1,2-Dichloroethene	0.0099	0.0010	mg/L	0.01000		99	70-130			
trans-1,3-Dichloropropene	0.0088	0.0004	mg/L	0.01000		88	70-130			
Trichloroethene	0.0098	0.0010	mg/L	0.01000		98	70-130			
Trichlorofluoromethane	0.0108	0.0010	mg/L	0.01000		108	70-130			
Vinyl Acetate	0.0097	0.0050	mg/L	0.01000		97	70-130			
Vinyl Chloride	0.0105	0.0010	mg/L	0.01000		105	70-130			
Xylene O	0.0096	0.0010	mg/L	0.01000		97	70-130			
Xylene P,M	0.0204	0.0020	mg/L	0.02000		102	70-130			
Surrogate: 1,2-Dichloroethane-d4	0.0264		mg/L	0.02500		105	70-130			
Surrogate: 4-Bromofluorobenzene	0.0242		mg/L	0.02500		97	70-130			
Surrogate: Dibromofluoromethane	0.0254		mg/L	0.02500		101	70-130			
Surrogate: Toluene-d8	0.0247		mg/L	0.02500		99	70-130			

LCS Dup

1,1,1,2-Tetrachloroethane	0.0093	0.0010	mg/L	0.01000		93	70-130	0.9	25	
1,1,1-Trichloroethane	0.0093	0.0010	mg/L	0.01000		93	70-130	0.5	25	
1,1,2,2-Tetrachloroethane	0.0100	0.0005	mg/L	0.01000		100	70-130	0.6	25	
1,1,2-Trichloroethane	0.0097	0.0010	mg/L	0.01000		97	70-130	0.9	25	
1,1-Dichloroethane	0.0099	0.0010	mg/L	0.01000		99	70-130	0.6	25	
1,1-Dichloroethene	0.0102	0.0010	mg/L	0.01000		102	70-130	2	25	



CERTIFICATE OF ANALYSIS

Client Name: ATC Group Services
Client Project ID: Former Portsmouth Landfill

ESS Laboratory Work Order: 20J0655

Quality Control Data

Analyte	Result	MRL	Units	Spike Level	Source Result	%REC	%REC Limits	RPD	RPD Limit	Qualifier
---------	--------	-----	-------	-------------	---------------	------	-------------	-----	-----------	-----------

8260B Volatile Organic Compounds

Batch DJ02140 - 5030B

1,1-Dichloropropene	0.0104	0.0020	mg/L	0.01000		104	70-130	0.8	25	
1,2,3-Trichlorobenzene	0.0108	0.0010	mg/L	0.01000		108	70-130	0.6	25	
1,2,3-Trichloropropane	0.0094	0.0010	mg/L	0.01000		94	70-130	1	25	
1,2,4-Trichlorobenzene	0.0105	0.0010	mg/L	0.01000		105	70-130	2	25	
1,2,4-Trimethylbenzene	0.0104	0.0010	mg/L	0.01000		104	70-130	3	25	
1,2-Dibromo-3-Chloropropane	0.0085	0.0050	mg/L	0.01000		85	70-130	0.9	25	
1,2-Dibromoethane	0.0100	0.0010	mg/L	0.01000		100	70-130	0.1	25	
1,2-Dichlorobenzene	0.0102	0.0010	mg/L	0.01000		102	70-130	2	25	
1,2-Dichloroethane	0.0105	0.0010	mg/L	0.01000		105	70-130	0.2	25	
1,2-Dichloropropane	0.0101	0.0010	mg/L	0.01000		101	70-130	3	25	
1,3,5-Trimethylbenzene	0.0106	0.0010	mg/L	0.01000		106	70-130	3	25	
1,3-Dichlorobenzene	0.0103	0.0010	mg/L	0.01000		103	70-130	2	25	
1,3-Dichloropropane	0.0106	0.0010	mg/L	0.01000		106	70-130	1	25	
1,4-Dichlorobenzene	0.0105	0.0010	mg/L	0.01000		105	70-130	2	25	
1,4-Dioxane - Screen	0.190	0.500	mg/L	0.2000		95	0-332	3	200	
1-Chlorohexane	0.0096	0.0010	mg/L	0.01000		96	70-130	2	25	
2,2-Dichloropropane	0.0091	0.0010	mg/L	0.01000		91	70-130	0	25	
2-Butanone	0.0553	0.0100	mg/L	0.05000		111	70-130	0.4	25	
2-Chlorotoluene	0.0102	0.0010	mg/L	0.01000		102	70-130	3	25	
2-Hexanone	0.0549	0.0100	mg/L	0.05000		110	70-130	0.1	25	
4-Chlorotoluene	0.0103	0.0010	mg/L	0.01000		103	70-130	3	25	
4-Isopropyltoluene	0.0103	0.0010	mg/L	0.01000		103	70-130	0.9	25	
4-Methyl-2-Pentanone	0.0489	0.0250	mg/L	0.05000		98	70-130	0.08	25	
Acetone	0.0573	0.0100	mg/L	0.05000		115	70-130	0.6	25	
Benzene	0.0104	0.0010	mg/L	0.01000		104	70-130	1	25	
Bromobenzene	0.0106	0.0020	mg/L	0.01000		106	70-130	3	25	
Bromochloromethane	0.0097	0.0010	mg/L	0.01000		97	70-130	0.7	25	
Bromodichloromethane	0.0091	0.0006	mg/L	0.01000		91	70-130	0.3	25	
Bromoform	0.0083	0.0010	mg/L	0.01000		83	70-130	1	25	
Bromomethane	0.0159	0.0020	mg/L	0.01000		159	70-130	1	25	B+
Carbon Disulfide	0.0104	0.0010	mg/L	0.01000		104	70-130	0.1	25	
Carbon Tetrachloride	0.0090	0.0010	mg/L	0.01000		90	70-130	0.8	25	
Chlorobenzene	0.0100	0.0010	mg/L	0.01000		100	70-130	0.5	25	
Chloroethane	0.0109	0.0020	mg/L	0.01000		109	70-130	0	25	
Chloroform	0.0100	0.0010	mg/L	0.01000		100	70-130	2	25	
Chloromethane	0.0097	0.0020	mg/L	0.01000		97	70-130	2	25	
cis-1,2-Dichloroethene	0.0099	0.0010	mg/L	0.01000		99	70-130	0.1	25	
cis-1,3-Dichloropropene	0.0097	0.0004	mg/L	0.01000		97	70-130	1	25	
Dibromochloromethane	0.0089	0.0010	mg/L	0.01000		89	70-130	0.1	25	
Dibromomethane	0.0101	0.0010	mg/L	0.01000		101	70-130	3	25	
Dichlorodifluoromethane	0.0081	0.0020	mg/L	0.01000		81	70-130	0.9	25	
Diethyl Ether	0.0103	0.0010	mg/L	0.01000		103	70-130	0.8	25	
Di-isopropyl ether	0.0106	0.0010	mg/L	0.01000		106	70-130	1	25	
Ethyl tertiary-butyl ether	0.0094	0.0010	mg/L	0.01000		94	70-130	2	25	
Ethylbenzene	0.0101	0.0010	mg/L	0.01000		101	70-130	0.4	25	



CERTIFICATE OF ANALYSIS

Client Name: ATC Group Services
Client Project ID: Former Portsmouth Landfill

ESS Laboratory Work Order: 20J0655

Quality Control Data

Analyte	Result	MRL	Units	Spike Level	Source Result	%REC	%REC Limits	RPD	RPD Limit	Qualifier
---------	--------	-----	-------	-------------	---------------	------	-------------	-----	-----------	-----------

8260B Volatile Organic Compounds

Batch DJ02140 - 5030B

Hexachlorobutadiene	0.0104	0.0006	mg/L	0.01000		104	70-130	3	25	
Hexachloroethane	0.0079	0.0010	mg/L	0.01000		79	70-130	2	25	
Isopropylbenzene	0.0102	0.0010	mg/L	0.01000		102	70-130	3	25	
Methyl tert-Butyl Ether	0.0098	0.0010	mg/L	0.01000		98	70-130	0.1	25	
Methylene Chloride	0.0099	0.0020	mg/L	0.01000		99	70-130	0.4	25	
Naphthalene	0.0103	0.0010	mg/L	0.01000		103	70-130	3	25	
n-Butylbenzene	0.0106	0.0010	mg/L	0.01000		106	70-130	0.6	25	
n-Propylbenzene	0.0104	0.0010	mg/L	0.01000		104	70-130	3	25	
sec-Butylbenzene	0.0100	0.0010	mg/L	0.01000		100	70-130	1	25	
Styrene	0.0098	0.0010	mg/L	0.01000		98	70-130	0	25	
tert-Butylbenzene	0.0100	0.0010	mg/L	0.01000		100	70-130	1	25	
Tertiary-amyl methyl ether	0.0096	0.0010	mg/L	0.01000		96	70-130	0.7	25	
Tetrachloroethene	0.0097	0.0010	mg/L	0.01000		97	70-130	9	25	
Tetrahydrofuran	0.0093	0.0050	mg/L	0.01000		93	70-130	0.2	25	
Toluene	0.0101	0.0010	mg/L	0.01000		101	70-130	0.6	25	
trans-1,2-Dichloroethene	0.0098	0.0010	mg/L	0.01000		98	70-130	0.4	25	
trans-1,3-Dichloropropene	0.0088	0.0004	mg/L	0.01000		88	70-130	0.1	25	
Trichloroethene	0.0100	0.0010	mg/L	0.01000		100	70-130	2	25	
Trichlorofluoromethane	0.0109	0.0010	mg/L	0.01000		109	70-130	2	25	
Vinyl Acetate	0.0091	0.0050	mg/L	0.01000		91	70-130	6	25	
Vinyl Chloride	0.0105	0.0010	mg/L	0.01000		105	70-130	0	25	
Xylene O	0.0096	0.0010	mg/L	0.01000		96	70-130	0.2	25	
Xylene P,M	0.0205	0.0020	mg/L	0.02000		102	70-130	0.5	25	
Surrogate: 1,2-Dichloroethane-d4	0.0266		mg/L	0.02500		106	70-130			
Surrogate: 4-Bromofluorobenzene	0.0238		mg/L	0.02500		95	70-130			
Surrogate: Dibromofluoromethane	0.0258		mg/L	0.02500		103	70-130			
Surrogate: Toluene-d8	0.0249		mg/L	0.02500		100	70-130			

Batch DJ02222 - 5030B

Blank										
1,1,1,2-Tetrachloroethane	ND	0.0010	mg/L							
1,1,1-Trichloroethane	ND	0.0010	mg/L							
1,1,2,2-Tetrachloroethane	ND	0.0005	mg/L							
1,1,2-Trichloroethane	ND	0.0010	mg/L							
1,1-Dichloroethane	ND	0.0010	mg/L							
1,1-Dichloroethene	ND	0.0010	mg/L							
1,1-Dichloropropene	ND	0.0020	mg/L							
1,2,3-Trichlorobenzene	ND	0.0010	mg/L							
1,2,3-Trichloropropane	ND	0.0010	mg/L							
1,2,4-Trichlorobenzene	ND	0.0010	mg/L							
1,2,4-Trimethylbenzene	ND	0.0010	mg/L							
1,2-Dibromo-3-Chloropropane	ND	0.0050	mg/L							
1,2-Dibromoethane	ND	0.0010	mg/L							
1,2-Dichlorobenzene	ND	0.0010	mg/L							
1,2-Dichloroethane	ND	0.0010	mg/L							
1,2-Dichloropropane	ND	0.0010	mg/L							



CERTIFICATE OF ANALYSIS

Client Name: ATC Group Services
Client Project ID: Former Portsmouth Landfill

ESS Laboratory Work Order: 20J0655

Quality Control Data

Analyte	Result	MRL	Units	Spike Level	Source Result	%REC	%REC Limits	RPD	RPD Limit	Qualifier
---------	--------	-----	-------	-------------	---------------	------	-------------	-----	-----------	-----------

8260B Volatile Organic Compounds

Batch DJ02222 - 5030B

1,3,5-Trimethylbenzene	ND	0.0010	mg/L							
1,3-Dichlorobenzene	ND	0.0010	mg/L							
1,3-Dichloropropane	ND	0.0010	mg/L							
1,4-Dichlorobenzene	ND	0.0010	mg/L							
1,4-Dioxane - Screen	ND	0.500	mg/L							
1-Chlorohexane	ND	0.0010	mg/L							
2,2-Dichloropropane	ND	0.0010	mg/L							
2-Butanone	ND	0.0100	mg/L							
2-Chlorotoluene	ND	0.0010	mg/L							
2-Hexanone	ND	0.0100	mg/L							
4-Chlorotoluene	ND	0.0010	mg/L							
4-Isopropyltoluene	ND	0.0010	mg/L							
4-Methyl-2-Pentanone	ND	0.0250	mg/L							
Acetone	ND	0.0100	mg/L							
Benzene	ND	0.0010	mg/L							
Bromobenzene	ND	0.0020	mg/L							
Bromochloromethane	ND	0.0010	mg/L							
Bromodichloromethane	ND	0.0006	mg/L							
Bromoform	ND	0.0010	mg/L							
Bromomethane	ND	0.0020	mg/L							
Carbon Disulfide	ND	0.0010	mg/L							
Carbon Tetrachloride	ND	0.0010	mg/L							
Chlorobenzene	ND	0.0010	mg/L							
Chloroethane	ND	0.0020	mg/L							
Chloroform	ND	0.0010	mg/L							
Chloromethane	ND	0.0020	mg/L							
cis-1,2-Dichloroethene	ND	0.0010	mg/L							
cis-1,3-Dichloropropene	ND	0.0004	mg/L							
Dibromochloromethane	ND	0.0010	mg/L							
Dibromomethane	ND	0.0010	mg/L							
Dichlorodifluoromethane	ND	0.0020	mg/L							
Diethyl Ether	ND	0.0010	mg/L							
Di-isopropyl ether	ND	0.0010	mg/L							
Ethyl tertiary-butyl ether	ND	0.0010	mg/L							
Ethylbenzene	ND	0.0010	mg/L							
Hexachlorobutadiene	ND	0.0006	mg/L							
Hexachloroethane	ND	0.0010	mg/L							
Isopropylbenzene	ND	0.0010	mg/L							
Methyl tert-Butyl Ether	ND	0.0010	mg/L							
Methylene Chloride	ND	0.0020	mg/L							
Naphthalene	ND	0.0010	mg/L							
n-Butylbenzene	ND	0.0010	mg/L							
n-Propylbenzene	ND	0.0010	mg/L							
sec-Butylbenzene	ND	0.0010	mg/L							
Styrene	ND	0.0010	mg/L							



CERTIFICATE OF ANALYSIS

Client Name: ATC Group Services
Client Project ID: Former Portsmouth Landfill

ESS Laboratory Work Order: 20J0655

Quality Control Data

Analyte	Result	MRL	Units	Spike Level	Source Result	%REC	%REC Limits	RPD	RPD Limit	Qualifier
---------	--------	-----	-------	-------------	---------------	------	-------------	-----	-----------	-----------

8260B Volatile Organic Compounds

Batch DJ02222 - 5030B

tert-Butylbenzene	ND	0.0010	mg/L							
Tertiary-amyl methyl ether	ND	0.0010	mg/L							
Tetrachloroethene	ND	0.0010	mg/L							
Tetrahydrofuran	ND	0.0050	mg/L							
Toluene	ND	0.0010	mg/L							
trans-1,2-Dichloroethene	ND	0.0010	mg/L							
trans-1,3-Dichloropropene	ND	0.0004	mg/L							
Trichloroethene	ND	0.0010	mg/L							
Trichlorofluoromethane	ND	0.0010	mg/L							
Vinyl Acetate	ND	0.0050	mg/L							
Vinyl Chloride	ND	0.0010	mg/L							
Xylene O	ND	0.0010	mg/L							
Xylene P,M	ND	0.0020	mg/L							
<i>Surrogate: 1,2-Dichloroethane-d4</i>	<i>0.0241</i>		mg/L	<i>0.02500</i>		<i>96</i>	<i>70-130</i>			
<i>Surrogate: 4-Bromofluorobenzene</i>	<i>0.0245</i>		mg/L	<i>0.02500</i>		<i>98</i>	<i>70-130</i>			
<i>Surrogate: Dibromofluoromethane</i>	<i>0.0246</i>		mg/L	<i>0.02500</i>		<i>98</i>	<i>70-130</i>			
<i>Surrogate: Toluene-d8</i>	<i>0.0239</i>		mg/L	<i>0.02500</i>		<i>96</i>	<i>70-130</i>			

LCS

1,1,1,2-Tetrachloroethane	0.0096	0.0010	mg/L	0.01000		96	70-130			
1,1,1-Trichloroethane	0.0102	0.0010	mg/L	0.01000		102	70-130			
1,1,2,2-Tetrachloroethane	0.0094	0.0005	mg/L	0.01000		94	70-130			
1,1,2-Trichloroethane	0.0097	0.0010	mg/L	0.01000		97	70-130			
1,1-Dichloroethane	0.0100	0.0010	mg/L	0.01000		100	70-130			
1,1-Dichloroethene	0.0102	0.0010	mg/L	0.01000		102	70-130			
1,1-Dichloropropene	0.0111	0.0020	mg/L	0.01000		111	70-130			
1,2,3-Trichlorobenzene	0.0110	0.0010	mg/L	0.01000		110	70-130			
1,2,3-Trichloropropane	0.0106	0.0010	mg/L	0.01000		106	70-130			
1,2,4-Trichlorobenzene	0.0110	0.0010	mg/L	0.01000		110	70-130			
1,2,4-Trimethylbenzene	0.0101	0.0010	mg/L	0.01000		101	70-130			
1,2-Dibromo-3-Chloropropane	0.0083	0.0050	mg/L	0.01000		83	70-130			
1,2-Dibromoethane	0.0101	0.0010	mg/L	0.01000		101	70-130			
1,2-Dichlorobenzene	0.0098	0.0010	mg/L	0.01000		98	70-130			
1,2-Dichloroethane	0.0101	0.0010	mg/L	0.01000		101	70-130			
1,2-Dichloropropane	0.0103	0.0010	mg/L	0.01000		103	70-130			
1,3,5-Trimethylbenzene	0.0102	0.0010	mg/L	0.01000		102	70-130			
1,3-Dichlorobenzene	0.0097	0.0010	mg/L	0.01000		97	70-130			
1,3-Dichloropropane	0.0104	0.0010	mg/L	0.01000		104	70-130			
1,4-Dichlorobenzene	0.0098	0.0010	mg/L	0.01000		98	70-130			
1,4-Dioxane - Screen	0.394	0.500	mg/L	0.2000		197	0-332			
1-Chlorohexane	0.0101	0.0010	mg/L	0.01000		101	70-130			
2,2-Dichloropropane	0.0104	0.0010	mg/L	0.01000		104	70-130			
2-Butanone	0.0537	0.0100	mg/L	0.05000		107	70-130			
2-Chlorotoluene	0.0096	0.0010	mg/L	0.01000		96	70-130			
2-Hexanone	0.0477	0.0100	mg/L	0.05000		95	70-130			
4-Chlorotoluene	0.0097	0.0010	mg/L	0.01000		97	70-130			



CERTIFICATE OF ANALYSIS

Client Name: ATC Group Services
Client Project ID: Former Portsmouth Landfill

ESS Laboratory Work Order: 20J0655

Quality Control Data

Analyte	Result	MRL	Units	Spike Level	Source Result	%REC	%REC Limits	RPD	RPD Limit	Qualifier
---------	--------	-----	-------	-------------	---------------	------	-------------	-----	-----------	-----------

8260B Volatile Organic Compounds

Batch DJ02222 - 5030B

4-Isopropyltoluene	0.0096	0.0010	mg/L	0.01000		96	70-130			
4-Methyl-2-Pentanone	0.0531	0.0250	mg/L	0.05000		106	70-130			
Acetone	0.0451	0.0100	mg/L	0.05000		90	70-130			
Benzene	0.0111	0.0010	mg/L	0.01000		111	70-130			
Bromobenzene	0.0103	0.0020	mg/L	0.01000		103	70-130			
Bromochloromethane	0.0102	0.0010	mg/L	0.01000		102	70-130			
Bromodichloromethane	0.0097	0.0006	mg/L	0.01000		97	70-130			
Bromoform	0.0094	0.0010	mg/L	0.01000		94	70-130			
Bromomethane	0.0110	0.0020	mg/L	0.01000		110	70-130			
Carbon Disulfide	0.0116	0.0010	mg/L	0.01000		116	70-130			
Carbon Tetrachloride	0.0100	0.0010	mg/L	0.01000		100	70-130			
Chlorobenzene	0.0097	0.0010	mg/L	0.01000		97	70-130			
Chloroethane	0.0102	0.0020	mg/L	0.01000		102	70-130			
Chloroform	0.0104	0.0010	mg/L	0.01000		104	70-130			
Chloromethane	0.0096	0.0020	mg/L	0.01000		96	70-130			
cis-1,2-Dichloroethene	0.0097	0.0010	mg/L	0.01000		97	70-130			
cis-1,3-Dichloropropene	0.0117	0.0004	mg/L	0.01000		117	70-130			
Dibromochloromethane	0.0097	0.0010	mg/L	0.01000		97	70-130			
Dibromomethane	0.0105	0.0010	mg/L	0.01000		105	70-130			
Dichlorodifluoromethane	0.0075	0.0020	mg/L	0.01000		75	70-130			
Diethyl Ether	0.0118	0.0010	mg/L	0.01000		118	70-130			
Di-isopropyl ether	0.0118	0.0010	mg/L	0.01000		118	70-130			
Ethyl tertiary-butyl ether	0.0102	0.0010	mg/L	0.01000		102	70-130			
Ethylbenzene	0.0101	0.0010	mg/L	0.01000		101	70-130			
Hexachlorobutadiene	0.0108	0.0006	mg/L	0.01000		108	70-130			
Hexachloroethane	0.0109	0.0010	mg/L	0.01000		109	70-130			
Isopropylbenzene	0.0097	0.0010	mg/L	0.01000		97	70-130			
Methyl tert-Butyl Ether	0.0109	0.0010	mg/L	0.01000		109	70-130			
Methylene Chloride	0.0107	0.0020	mg/L	0.01000		107	70-130			
Naphthalene	0.0111	0.0010	mg/L	0.01000		111	70-130			
n-Butylbenzene	0.0106	0.0010	mg/L	0.01000		106	70-130			
n-Propylbenzene	0.0104	0.0010	mg/L	0.01000		104	70-130			
sec-Butylbenzene	0.0097	0.0010	mg/L	0.01000		97	70-130			
Styrene	0.0103	0.0010	mg/L	0.01000		103	70-130			
tert-Butylbenzene	0.0093	0.0010	mg/L	0.01000		93	70-130			
Tertiary-amyl methyl ether	0.0112	0.0010	mg/L	0.01000		112	70-130			
Tetrachloroethene	0.0079	0.0010	mg/L	0.01000		79	70-130			
Tetrahydrofuran	0.0081	0.0050	mg/L	0.01000		81	70-130			
Toluene	0.0112	0.0010	mg/L	0.01000		112	70-130			
trans-1,2-Dichloroethene	0.0102	0.0010	mg/L	0.01000		102	70-130			
trans-1,3-Dichloropropene	0.0107	0.0004	mg/L	0.01000		107	70-130			
Trichloroethene	0.0100	0.0010	mg/L	0.01000		100	70-130			
Trichlorofluoromethane	0.0104	0.0010	mg/L	0.01000		104	70-130			
Vinyl Acetate	0.0110	0.0050	mg/L	0.01000		110	70-130			
Vinyl Chloride	0.0089	0.0010	mg/L	0.01000		89	70-130			



CERTIFICATE OF ANALYSIS

Client Name: ATC Group Services
Client Project ID: Former Portsmouth Landfill

ESS Laboratory Work Order: 20J0655

Quality Control Data

Analyte	Result	MRL	Units	Spike Level	Source Result	%REC	%REC Limits	RPD	RPD Limit	Qualifier
---------	--------	-----	-------	-------------	---------------	------	-------------	-----	-----------	-----------

8260B Volatile Organic Compounds

Batch DJ02222 - 5030B

Xylene O	0.0103	0.0010	mg/L	0.01000		103	70-130			
Xylene P,M	0.0207	0.0020	mg/L	0.02000		103	70-130			
Surrogate: 1,2-Dichloroethane-d4	0.0256		mg/L	0.02500		102	70-130			
Surrogate: 4-Bromofluorobenzene	0.0248		mg/L	0.02500		99	70-130			
Surrogate: Dibromofluoromethane	0.0258		mg/L	0.02500		103	70-130			
Surrogate: Toluene-d8	0.0240		mg/L	0.02500		96	70-130			

LCS Dup

1,1,1,2-Tetrachloroethane	0.0098	0.0010	mg/L	0.01000		98	70-130	2	25	
1,1,1-Trichloroethane	0.0092	0.0010	mg/L	0.01000		92	70-130	10	25	
1,1,2,2-Tetrachloroethane	0.0101	0.0005	mg/L	0.01000		101	70-130	7	25	
1,1,2-Trichloroethane	0.0096	0.0010	mg/L	0.01000		96	70-130	1	25	
1,1-Dichloroethane	0.0099	0.0010	mg/L	0.01000		99	70-130	1	25	
1,1-Dichloroethene	0.0098	0.0010	mg/L	0.01000		98	70-130	4	25	
1,1-Dichloropropene	0.0106	0.0020	mg/L	0.01000		106	70-130	5	25	
1,2,3-Trichlorobenzene	0.0106	0.0010	mg/L	0.01000		106	70-130	4	25	
1,2,3-Trichloropropane	0.0096	0.0010	mg/L	0.01000		96	70-130	10	25	
1,2,4-Trichlorobenzene	0.0106	0.0010	mg/L	0.01000		106	70-130	4	25	
1,2,4-Trimethylbenzene	0.0101	0.0010	mg/L	0.01000		101	70-130	0	25	
1,2-Dibromo-3-Chloropropane	0.0081	0.0050	mg/L	0.01000		81	70-130	2	25	
1,2-Dibromoethane	0.0103	0.0010	mg/L	0.01000		103	70-130	2	25	
1,2-Dichlorobenzene	0.0098	0.0010	mg/L	0.01000		98	70-130	0.5	25	
1,2-Dichloroethane	0.0098	0.0010	mg/L	0.01000		98	70-130	4	25	
1,2-Dichloropropane	0.0101	0.0010	mg/L	0.01000		101	70-130	2	25	
1,3,5-Trimethylbenzene	0.0098	0.0010	mg/L	0.01000		98	70-130	4	25	
1,3-Dichlorobenzene	0.0092	0.0010	mg/L	0.01000		92	70-130	5	25	
1,3-Dichloropropane	0.0110	0.0010	mg/L	0.01000		110	70-130	6	25	
1,4-Dichlorobenzene	0.0099	0.0010	mg/L	0.01000		99	70-130	1	25	
1,4-Dioxane - Screen	0.292	0.500	mg/L	0.2000		146	0-332	30	200	
1-Chlorohexane	0.0102	0.0010	mg/L	0.01000		102	70-130	0.5	25	
2,2-Dichloropropane	0.0091	0.0010	mg/L	0.01000		91	70-130	14	25	
2-Butanone	0.0499	0.0100	mg/L	0.05000		100	70-130	7	25	
2-Chlorotoluene	0.0096	0.0010	mg/L	0.01000		96	70-130	0.6	25	
2-Hexanone	0.0510	0.0100	mg/L	0.05000		102	70-130	7	25	
4-Chlorotoluene	0.0092	0.0010	mg/L	0.01000		92	70-130	4	25	
4-Isopropyltoluene	0.0100	0.0010	mg/L	0.01000		100	70-130	4	25	
4-Methyl-2-Pentanone	0.0501	0.0250	mg/L	0.05000		100	70-130	6	25	
Acetone	0.0444	0.0100	mg/L	0.05000		89	70-130	1	25	
Benzene	0.0108	0.0010	mg/L	0.01000		108	70-130	3	25	
Bromobenzene	0.0101	0.0020	mg/L	0.01000		101	70-130	2	25	
Bromochloromethane	0.0100	0.0010	mg/L	0.01000		100	70-130	3	25	
Bromodichloromethane	0.0093	0.0006	mg/L	0.01000		93	70-130	5	25	
Bromoform	0.0095	0.0010	mg/L	0.01000		95	70-130	0.8	25	
Bromomethane	0.0108	0.0020	mg/L	0.01000		108	70-130	2	25	
Carbon Disulfide	0.0111	0.0010	mg/L	0.01000		111	70-130	5	25	
Carbon Tetrachloride	0.0098	0.0010	mg/L	0.01000		98	70-130	3	25	



CERTIFICATE OF ANALYSIS

Client Name: ATC Group Services
Client Project ID: Former Portsmouth Landfill

ESS Laboratory Work Order: 20J0655

Quality Control Data

Analyte	Result	MRL	Units	Spike Level	Source Result	%REC	%REC Limits	RPD	RPD Limit	Qualifier
---------	--------	-----	-------	-------------	---------------	------	-------------	-----	-----------	-----------

8260B Volatile Organic Compounds

Batch DJ02222 - 5030B

Chlorobenzene	0.0101	0.0010	mg/L	0.01000		101	70-130	5	25	
Chloroethane	0.0104	0.0020	mg/L	0.01000		104	70-130	1	25	
Chloroform	0.0099	0.0010	mg/L	0.01000		99	70-130	5	25	
Chloromethane	0.0090	0.0020	mg/L	0.01000		90	70-130	6	25	
cis-1,2-Dichloroethene	0.0101	0.0010	mg/L	0.01000		101	70-130	4	25	
cis-1,3-Dichloropropene	0.0111	0.0004	mg/L	0.01000		111	70-130	5	25	
Dibromochloromethane	0.0096	0.0010	mg/L	0.01000		96	70-130	0.3	25	
Dibromomethane	0.0099	0.0010	mg/L	0.01000		99	70-130	6	25	
Dichlorodifluoromethane	0.0069	0.0020	mg/L	0.01000		69	70-130	8	25	B-
Diethyl Ether	0.0115	0.0010	mg/L	0.01000		115	70-130	3	25	
Di-isopropyl ether	0.0113	0.0010	mg/L	0.01000		113	70-130	5	25	
Ethyl tertiary-butyl ether	0.0104	0.0010	mg/L	0.01000		104	70-130	2	25	
Ethylbenzene	0.0106	0.0010	mg/L	0.01000		106	70-130	5	25	
Hexachlorobutadiene	0.0099	0.0006	mg/L	0.01000		99	70-130	8	25	
Hexachloroethane	0.0102	0.0010	mg/L	0.01000		102	70-130	6	25	
Isopropylbenzene	0.0095	0.0010	mg/L	0.01000		95	70-130	3	25	
Methyl tert-Butyl Ether	0.0105	0.0010	mg/L	0.01000		105	70-130	3	25	
Methylene Chloride	0.0101	0.0020	mg/L	0.01000		101	70-130	6	25	
Naphthalene	0.0106	0.0010	mg/L	0.01000		106	70-130	5	25	
n-Butylbenzene	0.0101	0.0010	mg/L	0.01000		101	70-130	5	25	
n-Propylbenzene	0.0101	0.0010	mg/L	0.01000		101	70-130	3	25	
sec-Butylbenzene	0.0094	0.0010	mg/L	0.01000		94	70-130	3	25	
Styrene	0.0106	0.0010	mg/L	0.01000		106	70-130	3	25	
tert-Butylbenzene	0.0093	0.0010	mg/L	0.01000		93	70-130	0.3	25	
Tertiary-amyl methyl ether	0.0106	0.0010	mg/L	0.01000		106	70-130	5	25	
Tetrachloroethene	0.0086	0.0010	mg/L	0.01000		86	70-130	8	25	
Tetrahydrofuran	0.0130	0.0050	mg/L	0.01000		130	70-130	46	25	D+
Toluene	0.0110	0.0010	mg/L	0.01000		110	70-130	0.9	25	
trans-1,2-Dichloroethene	0.0095	0.0010	mg/L	0.01000		95	70-130	7	25	
trans-1,3-Dichloropropene	0.0106	0.0004	mg/L	0.01000		106	70-130	0.7	25	
Trichloroethene	0.0097	0.0010	mg/L	0.01000		97	70-130	3	25	
Trichlorofluoromethane	0.0100	0.0010	mg/L	0.01000		100	70-130	4	25	
Vinyl Acetate	0.0112	0.0050	mg/L	0.01000		112	70-130	1	25	
Vinyl Chloride	0.0089	0.0010	mg/L	0.01000		89	70-130	0	25	
Xylene O	0.0106	0.0010	mg/L	0.01000		106	70-130	3	25	
Xylene P,M	0.0212	0.0020	mg/L	0.02000		106	70-130	3	25	
Surrogate: 1,2-Dichloroethane-d4	0.0246		mg/L	0.02500		98	70-130			
Surrogate: 4-Bromofluorobenzene	0.0249		mg/L	0.02500		100	70-130			
Surrogate: Dibromofluoromethane	0.0256		mg/L	0.02500		103	70-130			
Surrogate: Toluene-d8	0.0243		mg/L	0.02500		97	70-130			



CERTIFICATE OF ANALYSIS

Client Name: ATC Group Services

Client Project ID: Former Portsmouth Landfill

ESS Laboratory Work Order: 20J0655

Notes and Definitions

- U Analyte included in the analysis, but not detected
- D+ Relative percent difference for duplicate is outside of criteria (D+).
- D Diluted.
- CD+ Continuing Calibration %Diff/Drift is above control limit (CD+).
- B+ Blank Spike recovery is above upper control limit (B+).
- B- Blank Spike recovery is below lower control limit (B-).
- ND Analyte NOT DETECTED at or above the MRL (LOQ), LOD for DoD Reports, MDL for J-Flagged Analytes
- dry Sample results reported on a dry weight basis
- RPD Relative Percent Difference
- MDL Method Detection Limit
- MRL Method Reporting Limit
- LOD Limit of Detection
- LOQ Limit of Quantitation
- DL Detection Limit
- I/V Initial Volume
- F/V Final Volume
- § Subcontracted analysis; see attached report
- 1 Range result excludes concentrations of surrogates and/or internal standards eluting in that range.
- 2 Range result excludes concentrations of target analytes eluting in that range.
- 3 Range result excludes the concentration of the C9-C10 aromatic range.
- Avg Results reported as a mathematical average.
- NR No Recovery
- [CALC] Calculated Analyte
- SUB Subcontracted analysis; see attached report
- RL Reporting Limit
- EDL Estimated Detection Limit
- MF Membrane Filtration
- MPN Most Probably Number
- TNTC Too numerous to Count
- CFU Colony Forming Units



CERTIFICATE OF ANALYSIS

Client Name: ATC Group Services
Client Project ID: Former Portsmouth Landfill

ESS Laboratory Work Order: 20J0655

ESS LABORATORY CERTIFICATIONS AND ACCREDITATIONS

ENVIRONMENTAL

Rhode Island Potable and Non Potable Water: LAI00179

<http://www.health.ri.gov/find/labs/analytical/ESS.pdf>

Connecticut Potable and Non Potable Water, Solid and Hazardous Waste: PH-0750

http://www.ct.gov/dph/lib/dph/environmental_health/environmental_laboratories/pdf/OutOfStateCommercialLaboratories.pdf

Maine Potable and Non Potable Water, and Solid and Hazardous Waste: RI00002

<http://www.maine.gov/dhhs/mecdc/environmental-health/dwp/partners/labCert.shtml>

Massachusetts Potable and Non Potable Water: M-RI002

<http://public.dep.state.ma.us/Labcert/Labcert.aspx>

New Hampshire (NELAP accredited) Potable and Non Potable Water, Solid and Hazardous Waste: 2424

<http://des.nh.gov/organization/divisions/water/dwgb/nhelap/index.htm>

New York (NELAP accredited) Non Potable Water, Solid and Hazardous Waste: 11313

<http://www.wadsworth.org/labcert/elap/comm.html>

New Jersey (NELAP accredited) Non Potable Water, Solid and Hazardous Waste: RI006

http://datamine2.state.nj.us/DEP_OPRA/OpraMain/pi_main?mode=pi_by_site&sort_order=PI_NAMEA&Select+a+Site:=58715

United States Department of Agriculture Soil Permit: P330-12-00139

Pennsylvania: 68-01752

<http://www.dep.pa.gov/Business/OtherPrograms/Labs/Pages/Laboratory-Accreditation-Program.aspx>

ESS Laboratory Sample and Cooler Receipt Checklist

Client: 001 Admin - ESS

ESS Project ID: 20J0655

Date Received: 10/20/2020

Shipped/Delivered Via: Client

Project Due Date: 10/27/2020

Days for Project: 5 Day

- 1. Air bill manifest present? No
Air No.: NA
- 2. Were custody seals present? No
- 3. Is radiation count <100 CPM? Yes
- 4. Is a Cooler Present? Yes
Temp: 5.7 Iced with: Ice
- 5. Was COC signed and dated by client? Yes

- 6. Does COC match bottles? Yes
- 7. Is COC complete and correct? Yes
- 8. Were samples received intact? Yes
- 9. Were labs informed about short holds & rushes? Yes / No / NA
- 10. Were any analyses received outside of hold time? Yes / No

11. Any Subcontracting needed? Yes / No
ESS Sample IDs: _____
Analysis: _____
TAT: _____

12. Were VOAs received? Yes / No
a. Air bubbles in aqueous VOAs? Yes / No
b. Does methanol cover soil completely? Yes / No / NA

13. Are the samples properly preserved? Yes / No
a. If metals preserved upon receipt: Date: _____ Time: _____ By: _____
b. Low Level VOA vials frozen: Date: _____ Time: _____ By: _____

Sample Receiving Notes:

14. Was there a need to contact Project Manager? Yes / No
a. Was there a need to contact the client? Yes / No
Who was contacted? _____ Date: _____ Time: _____ By: _____

Sample Number	Container ID	Proper Container	Air Bubbles Present	Sufficient Volume	Container Type	Preservative	Record pH (Cyanide and 608 Pesticides)
1	98873	Yes	N/A	Yes	250 mL Poly	HNO3	
1	98877	Yes	N/A	Yes	VOA Vial	HCl	
1	98878	Yes	N/A	Yes	VOA Vial	HCl	
1	98879	Yes	N/A	Yes	VOA Vial	HCl	
2	98874	Yes	N/A	Yes	250 mL Poly	HNO3	
2	98880	Yes	N/A	Yes	VOA Vial	HCl	
2	98881	Yes	N/A	Yes	VOA Vial	HCl	
2	98882	Yes	N/A	Yes	VOA Vial	HCl	
3	98875	Yes	N/A	Yes	250 mL Poly	HNO3	
3	98883	Yes	N/A	Yes	VOA Vial	HCl	
3	98884	Yes	N/A	Yes	VOA Vial	HCl	
3	98885	Yes	N/A	Yes	VOA Vial	HCl	
4	98876	Yes	N/A	Yes	250 mL Poly	HNO3	
4	98886	Yes	N/A	Yes	VOA Vial	HCl	
4	98887	Yes	N/A	Yes	VOA Vial	HCl	
4	98888	Yes	N/A	Yes	VOA Vial	HCl	
5	98889	Yes	N/A	Yes	VOA Vial	HCl	

ESS Laboratory Sample and Cooler Receipt Checklist

Client: 001 Admin - ESS

ESS Project ID: 20J0655

Date Received: 10/20/2020

2nd Review

Were all containers scanned into storage/lab?

Are barcode labels on correct containers?

Are all Flashpoint stickers attached/container ID # circled?

Are all Hex Chrome stickers attached?

Are all QC stickers attached?

Are VOA stickers attached if bubbles noted?

Initials TD

Yes / No
 Yes / No / NA
 Yes / No / NA
 Yes / No / NA
 Yes / No / NA

Completed

By: [Signature]

Date & Time: 18:23 10/20/20

Reviewed

By: [Signature]

Date & Time: 10/20/20 1927

Delivered

By: [Signature]

Date & Time: 10/20/20 1927

