



CB&I Environmental & Infrastructure, Inc.
150 Royall Street
Canton, MA 02021
Tel: +1 617 589 5111
Fax: +1 617 589 5495
www.CBI.com

December 12, 2016

Project 130274

Mr. Joseph T. Martella, II
Rhode Island Department of Environmental Management
Office of Waste Management
235 Promenade Street
Providence, RI 02908-5767

Subject: Status Report: June 2016 through November 2016 Activities
Former Gorham Manufacturing Facility
333 Adelaide Avenue, Providence, RI
Site Remediation Case No. 97-030

Dear Mr. Martella:

CB&I Environmental & Infrastructure, Inc. (CB&I), has prepared this status report on behalf of Textron Inc. (Textron). This status report is associated with the remediation of tetrachloroethene (PCE) contaminated groundwater at the former Gorham Manufacturing Facility at 333 Adelaide Avenue, Providence, Rhode Island (**Figure 1**).

PCE is the primary contaminant of concern for groundwater in this area. As discussed in the Remedial Action Work Plan (RAWP) and subsequent revisions, the PCE source area in the vicinity of the former building W is the area of concern with a site-specific remedial goal of 7,700 micrograms per liter ($\mu\text{g/L}$). This area was treated using in-situ applications of sodium permanganate several years ago. **Figure 2** shows the most recent treatment area. Since 2013, a groundwater extraction and treatment system has operated at the site to mitigate the flow of impacted groundwater and improve overall site groundwater quality.

This status report describes groundwater monitoring activities conducted at the site by CB&I. This report includes results of groundwater sampling and analysis conducted in June, July, August, September, October and November of 2016.

FIELD ACTIVITIES

Limited VOC Sampling Activities June, July, August, September and October 2016

Limited groundwater gauging and sampling was conducted on June 10, July 7, August 1, September 13, and October 4, 2016. Monitoring wells MW-112, MW-116D, and MW-116S were sampled for volatile organic compound (VOC) analysis. Groundwater elevation results for the gauging of these wells are included in **Table 2**.

Groundwater Sampling

Groundwater samples were collected for VOC analysis (EPA Method 8260C) from the three monitoring wells (MW-112, MW-116D, and MW-116S) on June 10, July 7, August 1, September 13, and October 4, 2016. Groundwater samples were delivered to Con-Test Analytical Laboratory in East Longmeadow, Massachusetts for analysis.

Groundwater Sampling Activities November 2016

The monitoring wells that comprise the groundwater monitoring program were monitored for field parameters and sampled for analysis on November 1 and November 2, 2016.

Monitoring Activities

Field parameters were measured in treatment area wells and compliance wells on November 1 and 2, 2016. Field measurements included oxidation/reduction potential (ORP), dissolved oxygen (DO), pH, temperature, and specific conductance (SC). Groundwater elevation and LNAPL thickness measurements were also collected. Elevation and field parameter results are presented in **Table 1**.

Groundwater Sampling

On November 1 and 2, 2016 groundwater samples were collected for analysis for VOCs (EPA Method 8260C) from 22 monitoring wells within and around the treatment area, including the compliance wells. One duplicate sample was collected from MW-101S (MW-101S DUP) for VOC analysis. One duplicate sample was collected for total petroleum hydrocarbon (TPH) analysis (modified EPA Method 8015 C) from monitoring well CW-6. Samples were also collected for lead analysis (EPA Method 6020A-B) from monitoring wells MW-109D and GZA-3. One duplicate sample was also collected from MW-109D (MW-109D DUP) for lead analysis. Groundwater samples were delivered to Con-Test Analytical Laboratory in East Longmeadow, Massachusetts for analysis.

SUMMARY OF ANALYTICAL DATA

A summary of the analytical data associated with the groundwater sampling conducted on June 10, July 7, August 1, September 13, October 4, and November 1 and 2, 2016 is contained in **Table 3**. A copy of each laboratory analytical report is also attached to this report. Measured PCE concentrations were below the treatment goal of 7,700 µg/L in all wells sampled during these sampling events except for two wells. On November 1, 2016 both the primary and duplicate samples collected from MW-101S had PCE concentrations of 24,000 µg/L and MW-201D had a concentration of 8,800 µg/L. During this reporting period the reported PCE concentrations in well MW-112 were: 1,400 µg/L on June 10, 2,000 µg/L on July 7, 2016, 2,900 µg/L on August 1, 2016, 670 µg/L on September 13, 2016, 500 µg/L on October 4, 2016 and 420 µg/L on November 1, 2016.

A summary of the compliance well results is contained in **Table 4**. The results for the compliance well sampling indicate that exceedances of the compliance standard occurred for the Adelaide Avenue well MW-112 for PCE on June 10, July 7, August 1, September 13, October 4, and November 1, 2016 and MW-209D on November 1, 2016. (Note that due to sample dilution by the laboratory, the analytical reporting limits for vinyl chloride for wells MW-112 and MW-209D were above the compound specific compliance standard for all of the sampling results collected.)

FUTURE ACTIVITIES

Future limited sampling will be conducted in December 2016, January, February, March, and April 2017 and the full sampling event will be conducted in May 2017.

If you have any questions regarding this report, please do not hesitate to call.

Sincerely,



Brian J. Cote, PG, LSP
Senior Project Manager
CB&I Environmental & Infrastructure, Inc.

Please Reply to: Brian J. Cote
Phone: 617-589-6175
E-Mail Address: brian.cote@cbi.com

Enclosures:

Table 1 – Summary Field Parameters
Table 2 – Groundwater Elevation Data
Table 3 – Groundwater Analytical Results Detected Compounds – June 2016 – November 2016
Table 4 – Groundwater Analytical Results in Compliance Wells – June 2016 – November 2016

Figure 1 – Site Plan
Figure 2 – Injection Well Locations

Attachment A - Laboratory Analytical Reports

cc: Craig Roy, RIDEM OWR - email
Greg Simpson, Textron - email
Dave Heislein, AMEC - email
Robert Azar, Providence Redevelopment Agency - email
Jeff Morgan, Stop & Shop - email
Ronald Ruth, Sherin and Lodgen - email

CERTIFICATIONS

The following certifications are provided pursuant to Rule 9.19 of the Remediation Regulations:

I, Brian J. Cote, as an authorized representative of CB&I Environmental & Infrastructure, Inc., and the person responsible for the preparation of this Status Report dated June 14, 2016, certify that the information contained in this report is complete and accurate to the best of my knowledge.



Brian J. Cote
Senior Project Manager

12/13/16
Date:

We, Textron, Inc., as the party responsible for submittal of this Status Report, certify that this report is a complete and accurate representation of the contaminated site and the release, and contains all known facts surrounding the release, to the best of our knowledge.

Certification on behalf of Textron Inc.



Gregory J. Simpson
Project Manager

12/9/16
Date:

TABLES

Table 1
Summary Field Parameters
June 2016 - November 2016

Former Gorham Manufacturing Facility
Providence, Rhode Island

SITE_ID	DATE	pH	Temperature (deg.c)	Conductivity (ms/cm)	Dissolved Oxygen (mg/l)	Oxidation Reduction Potential (mv)
MW-101D	11/1/2016	5.73	13.75	0.622	0.33	-10.1
MW-101S	11/1/2016	5.72	15.19	0.685	0.63	68.2
MW-112	11/1/2016	5.62	13.6	1.405	5.41	167.2
MW-116D	11/2/2016	5.52	13.95	0.359	3.23	153.8
MW-116S	11/2/2016	5.56	14.11	0.176	6.04	139.3
MW-201D	11/1/2016	5.82	14.25	0.708	0.3	139.5
MW-202D	11/1/2016	5.66	14.8	0.371	0.77	144.2
MW-202S	11/1/2016	5.44	15.38	0.596	0.32	150.9
MW-207D	11/1/2016	5.68	15.27	0.06	2.58	135
MW-207S	11/1/2016	5.73	15.55	0.781	1.5	136.9
MW-209D	11/1/2016	5.81	13.83	0.572	0.25	87.8
MW-216D	11/2/2016	5.75	14.71	0.505	2.47	-7.1
MW-216S	11/2/2016	5.76	15.9	0.879	0.95	-50.8
MW-217D	11/2/2016	5.68	14.59	1.205	0.6	25.6
MW-217S	11/2/2016	5.72	15.41	3.129	0.89	-38
MW-218D	11/1/2016	5.64	13.92	0.772	0.23	179.6
MW-218S	11/1/2016	5.64	14.73	1.297	0.59	173.2
Notes: Notes: C° = degrees Celsius mS/cm = millisiemens per centimeter mg/L = milligrams per liter mV = milli volts						

**TABLE 2
GROUNDWATER ELEVATION DATA
(06/10/16 - 11/02/16)**

12/07/16

**Former Gorham Manufacturing Facility
Providence, Rhode Island**

Location	Date	Reference Elevation (Feet)	Depth to Water (Feet)	Depth to LNAPL (Feet)	LNAPL Thickness (Feet)	Groundwater Elevation (Feet)	Notes
CW-01	11/01/16	99.52	26.77	--	--	72.75	DTB = 54.30'
CW-02	11/01/16	98.86	25.96	--	--	72.90	DTB = 54.40'
CW-06	11/01/16	99.52	25.37	--	--	74.15	DTB = 33.24'
GZA-3	11/01/16	NA	17.63	--	--	NA	DTB - 21.93'
MW-101D	11/01/16	98.91	26.11	--	--	72.80	DTB = 46.03'
MW-101S	11/01/16	98.90	26.14	--	--	72.76	DTB = 28.28'
MW-109D	11/01/16	NA	19.61	--	--	NA	DTB = 74.60'
MW-112	06/10/16	100.63	26.78	--	--	73.85	DTB = 34.75'
MW-112	07/07/16	100.63	27.15	--	--	73.48	DTB = 34.76'
MW-112	08/01/16	100.63	27.23	--	--	73.40	DTB = 35.10'
MW-112	09/13/16	100.63	27.80	--	--	72.83	DTB = 35.07'
MW-112	10/04/16	100.63	25.83	--	--	74.80	DTB = 35.50'
MW-112	11/01/16	100.63	27.86	--	--	72.77	DTB = 31.44'
MW-116D	06/10/16	98.92	24.97	--	--	73.95	DTB = 44.42'
MW-116D	07/07/16	98.92	25.35	--	--	73.57	DTB = 44.45'
MW-116D	08/01/16	98.92	25.57	--	--	73.35	DTB = 44.40
MW-116D	09/13/16	98.92	26.10	--	--	72.82	DTB = 44.35'
MW-116D	10/04/16	98.92	25.18	--	--	73.74	DTB = 45.80'
MW-116D	11/02/16	98.92	26.15	--	--	72.77	DTB = 44.23'
MW-116S	06/10/16	99.40	25.32	--	--	74.08	DTB = 26.71'
MW-116S	07/07/16	99.40	25.85	--	--	73.55	DTB = 28.76'
MW-116S	08/01/16	99.40	25.94	--	--	73.46	DTB = 28.40'
MW-116S	09/13/16	99.40	26.45	--	--	72.95	DTB = 28.38'
MW-116S	10/04/16	99.40	25.58	--	--	73.82	DTB = 29.30'
MW-116S	11/02/16	99.40	26.60	--	--	72.80	DTB = 28.51'
MW-201D	11/01/16	98.80	25.99	--	--	72.81	DTB = 47.33'
MW-202D	11/01/16	98.17	25.40	--	--	72.77	DTB = 47.38'
MW-202S	11/01/16	98.06	25.25	--	--	72.81	DTB = 38.04'
MW-207D	11/01/16	98.18	25.41	--	--	72.77	DTB = 50.90'
MW-207S	11/01/16	98.28	25.47	--	--	72.81	DTB = 37.55'
MW-209D	11/01/16	99.90	27.62	--	--	72.28	DTB = 62.23'
MW-216D	11/02/16	98.69	26.60	--	--	72.09	DTB = 39.30'
MW-216S	11/02/16	99.58	26.60	--	<0.01	72.98	DTB = 29.62'
MW-217D	11/02/16	98.65	25.78	--	--	72.87	DTB = 46.76'
MW-217S	11/02/16	98.71	25.80	--	--	72.91	DTB = 26.23'
MW-218D	11/01/16	99.67	26.89	--	--	72.78	DTB = 46.69'
MW-218S	11/01/16	99.61	26.83	--	--	72.78	DTB = 29.50'
MW-220S	11/01/16	99.41	26.48	--	--	72.93	

Notes:

feet = feet measured below ground surface

NA = Not Available

NM = Not Measured

TABLE 3
Groundwater Analytical Results Detected Compounds
June 2016 - November 2016

Former Gorham Manufacturing Facility
Providence, Rhode Island

CONSTITUENT	CW-01 11/1/2016 Primary	CW-02 11/1/2016 Primary	CW-06 11/2/2016 Primary	CW-06 11/2/2016 Duplicate 1	GZA-3 11/2/2016 Primary	MW-101D 11/1/2016 Primary	MW-101S 11/1/2016 Primary	MW-101S 11/1/2016 Duplicate 1	MW-109D 11/2/2016 Primary	MW-109D 11/2/2016 Duplicate 1	MW-112 6/10/2016 Primary
VOCs (ug/L)											
1,2,4-Trimethylbenzene	<40	<1.0	---	---	<1.0	<1.0	<250	<250	<1.0	---	<4.0
1,3,5-Trimethylbenzene	<40	<1.0	---	---	<1.0	<1.0	<250	<250	<1.0	---	<4.0
4-Isopropyltoluene	<40	<1.0	---	---	<1.0	<1.0	<250	<250	<1.0	---	<4.0
Chloroform	<80	<2.0	---	---	<2.0	<2.0J	<500	<500	<2.0	---	<8.0
cis-1,2-Dichloroethene	180	<1.0	---	---	5.5	400D	<250	<250	<1.0	---	<4.0
Ethylbenzene	<40	<1.0	---	---	<1.0	<1.0	<250	<250	<1.0	---	<4.0
Naphthalene	<80	<2.0	---	---	<2.0	<2.0	<500	<500	<2.0	---	<8.0
tert-AmylMethyl Ether	<20	<0.50	---	---	<0.50	<0.50	<120	<120	<0.50	---	<2.0
Tetrachloroethene	<40	<1.0	---	---	<1.0	420D	24000	24000	<1.0	---	1400D
Toluene	<40	<1.0	---	---	<1.0	<1.0	<250	<250	<1.0	---	<4.0
trans-1,2-Dichloroethene	<40J	<1.0	---	---	<1.0	1.1	<250	<250	<1.0	---	<4.0
Trichloroethene	3900	<1.0	---	---	<1.0	26	<250	<250	<1.0J	---	5.8
Vinyl chloride	<80	<2.0	---	---	17	<2.0J	<500	<500	<2.0	---	<8.0
m/p-xylene	<80	<2.0	---	---	<2.0	<2.0	<500	<500	<2.0	---	<8.0
o-Xylene	<40	<1.0	---	---	<1.0	<1.0	<250	<250	<1.0	---	<4.0
Xylene (total)	<80	<2.0	---	---	<2.0	<2.0	<500	<500	<2.0	---	<8.0
TPH (mg/L)											
Fuel oil no. 2	---	---	4.7	5.1	---	---	---	---	---	---	---
Lead (ug/L)											
Dissolved Lead	---	---	---	---	<5.0J	---	---	---	<5.0	<5.0	---

Notes: < = Less than the laboratory reporting limit
 µg/L = Micrograms per liter, parts per billion
 mg/L = Milligrams per liter, parts per million
 TPH = Total Petroleum Hydrocarbons

-- = Not analyzed for
 D = Result reported from a diluted sample
 J = Result is an estimated value

TABLE 3
Groundwater Analytical Results Detected Compounds
June 2016 - November 2016

Former Gorham Manufacturing Facility
Providence, Rhode Island

CONSTITUENT	MW-112 7/7/2016 Primary	MW-112 8/1/2016 Primary	MW-112 9/13/2016 Primary	MW-112 10/4/2016 Primary	MW-112 11/1/2016 Primary	MW-116D 6/10/2016 Primary	MW-116D 7/7/2016 Primary	MW-116D 8/1/2016 Primary	MW-116D 9/13/2016 Primary	MW-116D 10/4/2016 Primary	MW-116D 11/2/2016 Primary
VOCs (ug/L)											
1,2,4-Trimethylbenzene	<20	<20	<20	<5.0	<5.0	<1.0	<1.0	<1.0	<1.0	<1.0	<1.0
1,3,5-Trimethylbenzene	<20	<20	<20	<5.0	<5.0	<1.0	<1.0	<1.0	<1.0	<1.0	<1.0
4-Isopropyltoluene	<20	<20	<20	<5.0	<5.0	<1.0	<1.0	<1.0	<1.0	<1.0	<1.0
Chloroform	<40	<40	<40	<10	<10	<2.0	<2.0	<2.0J	<2.0	<2.0J	<2.0
cis-1,2-Dichloroethene	<20	<20	<20	<5.0	<5.0	<1.0	<1.0	<1.0	<1.0	<1.0	<1.0J
Ethylbenzene	<20	<20	<20	<5.0	<5.0	<1.0	<1.0	<1.0	<1.0	<1.0	<1.0
Naphthalene	<40	<40	<40	<10	<10	<2.0	<2.0	<2.0	<2.0	<2.0	<2.0
tert-AmylMethyl Ether	<10	<10	<10	<2.5	<2.5	<0.50	<0.50	<0.50	<0.50	<0.50	<0.50
Tetrachloroethene	2000	2900	670	500	420	<1.0	<1.0	<1.0	<1.0	<1.0	<1.0
Toluene	<20	<20	<20	<5.0	<5.0	<1.0	<1.0	<1.0	<1.0	<1.0	<1.0
trans-1,2-Dichloroethene	<20	<20	<20	<5.0	<5.0	<1.0	<1.0	<1.0	<1.0	<1.0	<1.0
Trichloroethene	<20J	<20J	<20J	7.4	9.2	<1.0	<1.0J	<1.0J	<1.0	<1.0J	2.5
Vinyl chloride	<40	<40	<40	<10	<10	<2.0	<2.0	<2.0	<2.0	<2.0	<2.0
m/p-xylene	<40	<40	<40	<10	<10	<2.0	<2.0	<2.0	<2.0	<2.0	<2.0
o-Xylene	<20	<20	<20	<5.0	<5.0	<1.0	<1.0	<1.0	<1.0	<1.0	<1.0
Xylene (total)	<40	<40	<40	<10	<10	<2.0	<2.0	<2.0	<2.0	<2.0	<2.0
TPH (mg/L)											
Fuel oil no. 2	---	---	---	---	---	---	---	---	---	---	---
Lead (ug/L)											
Dissolved Lead	---	---	---	---	---	---	---	---	---	---	---

Notes: < = Less than the laboratory reporting limit
 ug/L = Micrograms per liter, parts per billion
 mg/L = Milligrams per liter, parts per million
 TPH = Total Petroleum Hydrocarbons

-- = Not analyzed for
 D = Result reported from a diluted sample
 J = Result is an estimated value

TABLE 3
Groundwater Analytical Results Detected Compounds
June 2016 - November 2016

Former Gorham Manufacturing Facility
Providence, Rhode Island

CONSTITUENT	MW-116S 6/10/2016 Primary	MW-116S 7/7/2016 Primary	MW-116S 8/1/2016 Primary	MW-116S 9/13/2016 Primary	MW-116S 10/4/2016 Primary	MW-116S 11/2/2016 Primary	MW-201D 11/1/2016 Primary	MW-202D 11/1/2016 Primary	MW-202S 11/1/2016 Primary	MW-207D 11/1/2016 Primary	MW-207S 11/1/2016 Primary
VOCs (ug/L)											
1,2,4-Trimethylbenzene	<1.0	<1.0	<1.0	<1.0	<1.0	12	<50	<1.0	<1.0	<1.0	<1.0
1,3,5-Trimethylbenzene	<1.0	<1.0	<1.0	<1.0	<1.0	6.7	<50	<1.0	<1.0	<1.0	<1.0
4-Isopropyltoluene	<1.0	<1.0	<1.0	<1.0	<1.0	1.2	<50	<1.0	<1.0	<1.0	<1.0
Chloroform	<2.0	<2.0	<2.0	<2.0	<2.0	<2.0	<100	<2.0	<2.0	<2.0	<2.0
cis-1,2-Dichloroethene	<1.0	<1.0	<1.0	<1.0	<1.0	150	<50	<1.0	<1.0	<1.0	<1.0
Ethylbenzene	<1.0	<1.0	<1.0	<1.0	<1.0	3.2	<50	<1.0	<1.0	<1.0	<1.0
Naphthalene	<2.0	<2.0	<2.0	<2.0	<2.0	19	<100	<2.0	<2.0	<2.0	<2.0
tert-AmylMethyl Ether	<0.50	<0.50	<0.50	<0.50	<0.50	<0.50	<25	<0.50	<0.50	<0.50	<0.50
Tetrachloroethene	<1.0	<1.0	<1.0	<1.0	<1.0	<1.0J	8800	6.8	23	1.8	7.8
Toluene	<1.0	<1.0	<1.0	<1.0	<1.0	1.6	<50	<1.0	<1.0	<1.0	<1.0
trans-1,2-Dichloroethene	<1.0	<1.0	<1.0	<1.0	<1.0	<1.0	<50	<1.0	<1.0	<1.0	<1.0
Trichloroethene	<1.0	<1.0	<1.0	<1.0	<1.0	<1.0J	260	<1.0	2.7	<1.0	2.6
Vinyl chloride	<2.0	<2.0	<2.0	<2.0	<2.0	<2.0J	<100	<2.0	<2.0	<2.0	<2.0
m/p-xylene	<2.0	<2.0	<2.0	<2.0	<2.0	4.6	<100	<2.0	<2.0	<2.0	<2.0
o-Xylene	<1.0	<1.0	<1.0	<1.0	<1.0	10	<50	<1.0	<1.0	<1.0	<1.0
Xylene (total)	<2.0	<2.0	<2.0	<2.0	<2.0	15	<100	<2.0	<2.0	<2.0	<2.0
TPH (mg/L)											
Fuel oil no. 2	---	---	---	---	---	---	---	---	---	---	---
Lead (ug/L)											
Dissolved Lead	---	---	---	---	---	---	---	---	---	---	---

Notes: < = Less than the laboratory reporting limit
 µg/L = Micrograms per liter, parts per billion
 mg/L = Milligrams per liter, parts per million
 TPH = Total Petroleum Hydrocarbons

-- = Not analyzed for
 D = Result reported from a diluted sample
 J = Result is an estimated value

TABLE 3
Groundwater Analytical Results Detected Compounds
June 2016 - November 2016

Former Gorham Manufacturing Facility
Providence, Rhode Island

CONSTITUENT	MW-209D 11/1/2016 Primary	MW-216D 11/2/2016 Primary	MW-216S 11/2/2016 Primary	MW-217D 11/2/2016 Primary	MW-217S 11/2/2016 Primary	MW-218D 11/1/2016 Primary	MW-218S 11/1/2016 Primary
VOCs (ug/L)							
1,2,4-Trimethylbenzene	<25	<1.0	<1.0	<1.0	<2.0	<1.0	<1.0
1,3,5-Trimethylbenzene	<25	<1.0	<1.0	<1.0	<2.0	<1.0	<1.0
4-Isopropyltoluene	<25	<1.0	<1.0	<1.0	<2.0	<1.0	<1.0
Chloroform	<50	<2.0	<2.0	<2.0	<4.0	13	<2.0
cis-1,2-Dichloroethene	<25J	<1.0	<1.0	41	<2.0J	1.6	<1.0
Ethylbenzene	<25	<1.0	<1.0	<1.0	<2.0J	<1.0	<1.0
Naphthalene	<50	<2.0	<2.0	<2.0	<4.0	<2.0	<2.0
tert-AmylMethyl Ether	21	<0.50	<0.50	<0.50	<1.0	<0.50	<0.50
Tetrachloroethene	2400	<1.0	<1.0	<1.0	<2.0J	410D	57
Toluene	<25	<1.0	<1.0	<1.0	<2.0	<1.0	<1.0
trans-1,2-Dichloroethene	<25	<1.0	<1.0	<1.0	<2.0	<1.0	<1.0
Trichloroethene	140	<1.0J	<1.0	8.8	<2.0J	17	<1.0J
Vinyl chloride	<50	<2.0	<2.0	<2.0	<4.0J	<2.0	<2.0
m/p-xylene	<50	<2.0	<2.0	<2.0	<4.0J	<2.0	<2.0
o-Xylene	<25	<1.0	<1.0	<1.0	<2.0J	<1.0	<1.0
Xylene (total)	<50	<2.0	<2.0	<2.0	<4.0J	<2.0	<2.0
TPH (mg/L)							
Fuel oil no. 2	---	---	---	---	---	---	---
Lead (ug/L)							
Dissolved Lead	---	---	---	---	---	---	---

Notes: < = Less than the laboratory reporting limit
 µg/L = Micrograms per liter, parts per billion
 mg/L = Milligrams per liter, parts per million
 TPH = Total Petroleum Hydrocarbons

-- = Not analyzed for
 D = Result reported from a diluted sample
 J = Result is an estimated value

TABLE 4
Groundwater Analytical Results
June 2016 - November 2016

Former Gorham Manufacturing Facility
 Providence, Rhode Island

Mashapaug Pond Compliance Wells			
Sample ID	MW-109D	MW-109D	Compliance Standard ¹
Date Collected	11/2/2016	11/2/2016	
CONSTITUENT	Primary	Duplicate 1	
Metals (mg/L)			
Lead	<0.0050	<0.0050	0.03
VOCs (µg/L)			
1,1-Dichloroethane	<1.0	---	50,000
1,1-Dichloroethene	<1.0	---	50,000
cis-1,2-Dichloroethene	<1.0	---	50,000
Methyltert-butylether	<1.0	---	50,000
Tetrachloroethene	<1.0	---	5,000
Trichloroethene	<1.0J	---	20,000
Vinyl chloride	<2.0	---	1,200

TPH Remediation Area Well			
Sample ID	CW-06	CW-06	Compliance Standard ¹
Date Collected	11/2/2016	11/2/2016	
CONSTITUENT	Primary	Duplicate	
TPH (mg/L)			
TPH	4.7	5.1	20

Sewer Interceptor Area Wells			
Sample ID	CW-01	CW-02	Compliance Standard ²
Date Collected	11/1/2016	11/1/2016	
CONSTITUENT	Primary	Primary	
VOCs (µg/L)			
1,1-Dichloroethane	<40	<1.0	120,000
1,1-Dichloroethene	<40J	<1.0	23,000
cis-1,2-Dichloroethene	180	<1.0	69,000
trans-1,2-Dichloroethene	<40J	<1.0	79,000
Tetrachloroethene	<40	<1.0	NS
Trichloroethene	3900	<1.0	87,000

Adelaide Avenue Wells									
Sample ID	MW-112	MW-112	MW-112	MW-112	MW-112	MW-112	MW-209D	MW-218S	Compliance Standard ³
Date Collected	6/10/2016	7/7/2016	8/1/2016	9/13/2016	10/4/2016	11/1/2016	11/1/2016	11/1/2016	
CONSTITUENT	Primary	Primary	Primary	Primary	Primary	Primary	Primary	Primary	
VOCs (µg/L)									
1,1-Dichloroethane	<4.0	<20	<20	<20	<5.0	<5.0	<25	<1.0	2,400
1,1-Dichloroethene	<4.0	<20	<20	<20	<5.0	<5.0	<25J	<1.0	7
cis-1,2-Dichloroethene	<4.0	<20	<20	<20	<5.0	<5.0	<25J	<1.0	1,900
Methyltert-butylether	<4.0	<20	<20	<20	<5.0	<5.0	<25	<1.0	5,000
Tetrachloroethene	1400D	2000	2900	670	500	420	2400	57	150
Trichloroethene	5.8	<20J	<20J	<20J	7.4	9.2	140	<1.0J	540
Vinyl chloride	<8.0	<40	<40	<40	<10	<10	<50	<2.0	2

- These site specific compliance standards were taken from the approved RAWP dated April 1, 2001 and/or the RIDEM Remediation Regulations.
 Note: The standard for Methyl tert-butyl ether is the Massachusetts Department of Environmental Protection (MassDEP) Method 1 GW-3 standard (310 CMR 40.0974 (2), 12/14/07. The use of the MassDEP Method 1 GW-3 standard is consistent with the approach used in the April 1, 2001 RAWP.
 - These compliance standards taken from Table 5 - Upper Concentration Limits for GB Groundwater, RIDEM Remediation Regulations.
 - These compliance standards taken from Table 4 - GB Groundwater Objectives of the RIDEM Remediation Regulations or in the case of vinyl chloride the compliance standard was taken from Table 3 of the Remediation Regulations and for chloroform the compliance standard was calculated from the algorithm in Appendix F of the Remediation Regulations (calculations attached as Appendix C of Status Report dated September 18, 2007.
- NS = Indicates that no applicable standard exists. Compound does not have a lower explosive limit (LEL).
 NA = Indicates that the analysis was not performed.
 < = Less than the laboratory reporting limit
 µg/L = Micrograms per liter, parts per billion
 mg/L = Milligrams per liter, parts per million
 TPH = Total Petroleum Hydrocarbons
 VOCs = Volatile organic compounds
 -- = Not analyzed for
 D = Result reported from a diluted sample
 J = Estimated result.

FIGURES

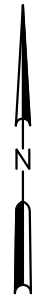

LEGEND

 MW-101S MONITORING WELL

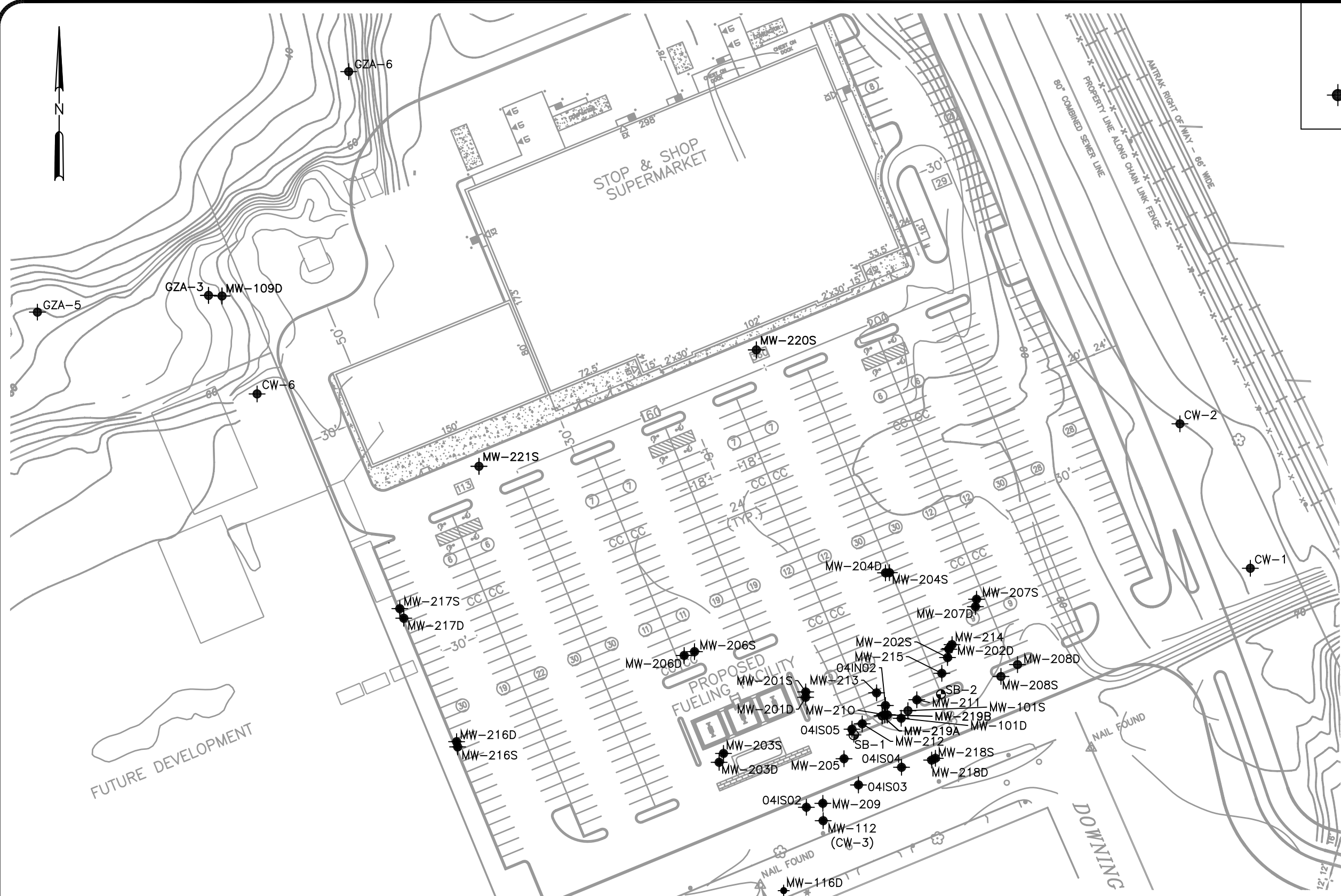

File: N:\dwg\Gorham\cntgf-02.dwg Layout: SP User: James.O'Donnell Apr 02, 2013 - 11:05am
 1" 1/2" 0" 1"



SHAW ENVIRONMENTAL, INC. (A CB&I COMPANY)

DATE	4/2/13
DWN	J.O'D.
APP	
REV	
PROJECT NO.	101960

FIGURE 1
TEXTRON PROVIDENCE
333 ADELAIDE AVENUE
PROVIDENCE, RHODE ISLAND
SITE PLAN

File: N:\dwg\Gorham\entgf-01.dwg Layout: Inj well User: James.O'Donnell Apr 02, 2013 - 11:05am

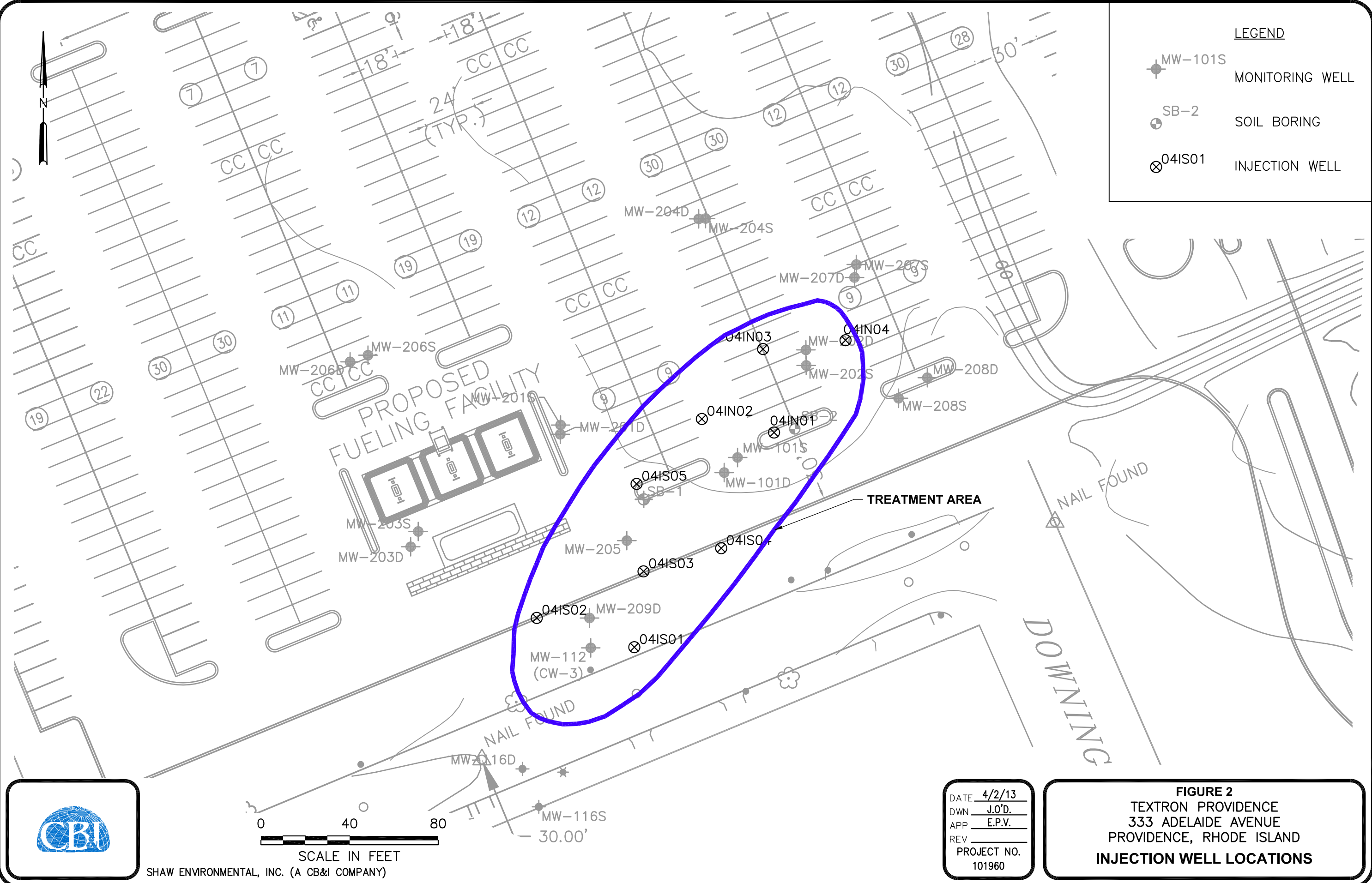
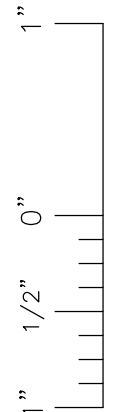

LEGEND

	MW-101S	MONITORING WELL
	SB-2	SOIL BORING
	04IS01	INJECTION WELL



SHAW ENVIRONMENTAL, INC. (A CB&I COMPANY)

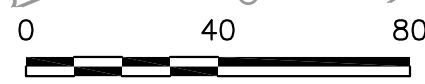

DATE	4/2/13
DWN	J.O'D.
APP	E.P.V.
REV	
PROJECT NO.	101960

FIGURE 2
TEXTRON PROVIDENCE
333 ADELAIDE AVENUE
PROVIDENCE, RHODE ISLAND
INJECTION WELL LOCATIONS

ATTACHMENT A

LABORATORY REPORTS

June 27, 2016

Brian Cote
CB&I Env. & Infrastructure - MA
150 Royall Street
Canton, MA 02021

Project Location: Textron, Providence, RI
Client Job Number:
Project Number: 130274
Laboratory Work Order Number: 16F0670

Enclosed are results of analyses for samples received by the laboratory on June 13, 2016. If you have any questions concerning this report, please feel free to contact me.

Sincerely,

A handwritten signature in black ink, appearing to read "James Georgantas". The signature is fluid and cursive, with a long horizontal stroke extending to the right.

James M. Georgantas
Project Manager

Table of Contents

Sample Summary	3
Case Narrative	4
Sample Results	7
16F0670-01	7
16F0670-02	9
16F0670-03	11
Sample Preparation Information	13
QC Data	14
Volatile Organic Compounds by GC/MS	14
B151603	14
B152221	19
Flag/Qualifier Summary	23
Certifications	24
Chain of Custody/Sample Receipt	26

39 Spruce Street * East Longmeadow, MA 01028 * FAX 413/525-6405 * TEL. 413/525-2332

CB&I Env. & Infrastructure - MA
150 Royall Street
Canton, MA 02021
ATTN: Brian Cote

REPORT DATE: 6/27/2016

PURCHASE ORDER NUMBER: 835493-000 OP

PROJECT NUMBER: 130274

ANALYTICAL SUMMARY

WORK ORDER NUMBER: 16F0670

The results of analyses performed on the following samples submitted to the CON-TEST Analytical Laboratory are found in this report.

PROJECT LOCATION: Textron, Providence, RI

FIELD SAMPLE #	LAB ID:	MATRIX	SAMPLE DESCRIPTION	TEST	SUB LAB
MW-112	16F0670-01	Ground Water		SW-846 8260C	
MW-116D	16F0670-02	Ground Water		SW-846 8260C	
MW-116S	16F0670-03	Ground Water		SW-846 8260C	

CASE NARRATIVE SUMMARY

All reported results are within defined laboratory quality control objectives unless listed below or otherwise qualified in this report.

Qualifications:**B-05**

Data is not affected by elevated level in blank since sample(s) result is "Not Detected".

Analyte & Samples(s) Qualified:**Methylene Chloride**

B151603-BLK1

L-02

Laboratory fortified blank/laboratory control sample recovery and duplicate recoveries outside of control limits. Data validation is not affected since all results are "not detected" for associated samples in this batch and bias is on the high side.

Analyte & Samples(s) Qualified:**Carbon Disulfide**

B152221-BS1, B152221-BSD1

Cyclohexane

B152221-BS1, B152221-BSD1

Methyl Acetate

B152221-BS1, B152221-BSD1

Methylene Chloride

B151603-BS1, B151603-BSD1, B152221-BS1, B152221-BSD1

L-07

Either laboratory fortified blank/laboratory control sample or duplicate recovery is outside of control limits, but the other is within limits. RPD between the two LFB/LCS results is within method specified criteria.

Analyte & Samples(s) Qualified:**Carbon Disulfide**

B151603-BS1

Cyclohexane

B151603-BS1

Methyl Acetate

B151603-BS1

RL-11

Elevated reporting limit due to high concentration of target compounds.

Analyte & Samples(s) Qualified:

16F0670-01[MW-112]

V-05

Continuing calibration did not meet method specifications and was biased on the low side for this compound. Increased uncertainty is associated with the reported value which is likely to be biased on the low side.

Analyte & Samples(s) Qualified:**1,4-Dioxane**

B152221-BLK1, B152221-BS1, B152221-BSD1

Dichlorodifluoromethane (Freon 1:

16F0670-01[MW-112], 16F0670-02[MW-116D], 16F0670-03[MW-116S], B151603-BLK1, B151603-BS1, B151603-BSD1, B152221-BLK1, B152221-BS1, B152221-BSD1

V-16

Response factor is less than method specified minimum acceptable value. Reduced precision and accuracy may be associated with reported result.

Analyte & Samples(s) Qualified:**1,4-Dioxane**

B152221-BLK1, B152221-BS1, B152221-BSD1

V-20

Continuing calibration did not meet method specifications and was biased on the high side. Data validation is not affected since sample result was "not detected" for this compound.

Analyte & Samples(s) Qualified:**1,4-Dioxane**

B151603-BS1, B151603-BSD1

2-Butanone (MEK)

B151603-BS1, B151603-BSD1

2-Hexanone (MBK)

B151603-BS1, B151603-BSD1

4-Methyl-2-pentanone (MIBK)

B151603-BS1, B151603-BSD1, B152221-BS1, B152221-BSD1

Acetone

B151603-BS1, B151603-BSD1

Bromochloromethane

B151603-BS1, B151603-BSD1, B152221-BS1, B152221-BSD1

Diisopropyl Ether (DIPE)

B151603-BS1, B151603-BSD1

Methyl Acetate

B151603-BS1, B151603-BSD1, B152221-BS1, B152221-BSD1

Methylene Chloride

B152221-BS1, B152221-BSD1

Tetrahydrofuran

B151603-BS1, B151603-BSD1

The results of analyses reported only relate to samples submitted to the Con-Test Analytical Laboratory for testing.

I certify that the analyses listed above, unless specifically listed as subcontracted, if any, were performed under my direction according to the approved methodologies listed in this document, and that based upon my inquiry of those individuals immediately responsible for obtaining the information, the material contained in this report is, to the best of my knowledge and belief, accurate and complete.



Lisa A. Worthington
Project Manager

39 Spruce Street * East Longmeadow, MA 01028 * FAX 413/525-6405 * TEL. 413/525-2332

Project Location: Textron, Providence, RI

Sample Description:

Work Order: 16F0670

Date Received: 6/13/2016

Field Sample #: MW-112

Sampled: 6/10/2016 06:30

Sample ID: 16F0670-01

Sample Matrix: Ground Water

Sample Flags: RL-11

Volatile Organic Compounds by GC/MS

Analyte	Results	RL	Units	Dilution	Flag/Qual	Method	Date Prepared	Date/Time Analyzed	Analyst
Acetone	ND	200	µg/L	4		SW-846 8260C	6/16/16	6/23/16 19:26	LBD
Acrylonitrile	ND	20	µg/L	4		SW-846 8260C	6/16/16	6/23/16 19:26	LBD
tert-Amyl Methyl Ether (TAME)	ND	2.0	µg/L	4		SW-846 8260C	6/16/16	6/23/16 19:26	LBD
Benzene	ND	4.0	µg/L	4		SW-846 8260C	6/16/16	6/23/16 19:26	LBD
Bromobenzene	ND	4.0	µg/L	4		SW-846 8260C	6/16/16	6/23/16 19:26	LBD
Bromochloromethane	ND	8.0	µg/L	4		SW-846 8260C	6/16/16	6/23/16 19:26	LBD
Bromodichloromethane	ND	2.0	µg/L	4		SW-846 8260C	6/16/16	6/23/16 19:26	LBD
Bromoform	ND	4.0	µg/L	4		SW-846 8260C	6/16/16	6/23/16 19:26	LBD
Bromomethane	ND	8.0	µg/L	4		SW-846 8260C	6/16/16	6/23/16 19:26	LBD
2-Butanone (MEK)	ND	80	µg/L	4		SW-846 8260C	6/16/16	6/23/16 19:26	LBD
tert-Butyl Alcohol (TBA)	ND	80	µg/L	4		SW-846 8260C	6/16/16	6/23/16 19:26	LBD
n-Butylbenzene	ND	4.0	µg/L	4		SW-846 8260C	6/16/16	6/23/16 19:26	LBD
sec-Butylbenzene	ND	4.0	µg/L	4		SW-846 8260C	6/16/16	6/23/16 19:26	LBD
tert-Butylbenzene	ND	4.0	µg/L	4		SW-846 8260C	6/16/16	6/23/16 19:26	LBD
tert-Butyl Ethyl Ether (TBEE)	ND	2.0	µg/L	4		SW-846 8260C	6/16/16	6/23/16 19:26	LBD
Carbon Disulfide	ND	16	µg/L	4		SW-846 8260C	6/16/16	6/23/16 19:26	LBD
Carbon Tetrachloride	ND	20	µg/L	4		SW-846 8260C	6/16/16	6/23/16 19:26	LBD
Chlorobenzene	ND	4.0	µg/L	4		SW-846 8260C	6/16/16	6/23/16 19:26	LBD
Chlorodibromomethane	ND	2.0	µg/L	4		SW-846 8260C	6/16/16	6/23/16 19:26	LBD
Chloroethane	ND	8.0	µg/L	4		SW-846 8260C	6/16/16	6/23/16 19:26	LBD
Chloroform	ND	8.0	µg/L	4		SW-846 8260C	6/16/16	6/23/16 19:26	LBD
Chloromethane	ND	8.0	µg/L	4		SW-846 8260C	6/16/16	6/23/16 19:26	LBD
2-Chlorotoluene	ND	4.0	µg/L	4		SW-846 8260C	6/16/16	6/23/16 19:26	LBD
4-Chlorotoluene	ND	4.0	µg/L	4		SW-846 8260C	6/16/16	6/23/16 19:26	LBD
1,2-Dibromo-3-chloropropane (DBCP)	ND	20	µg/L	4		SW-846 8260C	6/16/16	6/23/16 19:26	LBD
1,2-Dibromoethane (EDB)	ND	2.0	µg/L	4		SW-846 8260C	6/16/16	6/23/16 19:26	LBD
Dibromomethane	ND	4.0	µg/L	4		SW-846 8260C	6/16/16	6/23/16 19:26	LBD
1,2-Dichlorobenzene	ND	4.0	µg/L	4		SW-846 8260C	6/16/16	6/23/16 19:26	LBD
1,3-Dichlorobenzene	ND	4.0	µg/L	4		SW-846 8260C	6/16/16	6/23/16 19:26	LBD
1,4-Dichlorobenzene	ND	4.0	µg/L	4		SW-846 8260C	6/16/16	6/23/16 19:26	LBD
trans-1,4-Dichloro-2-butene	ND	8.0	µg/L	4		SW-846 8260C	6/16/16	6/23/16 19:26	LBD
Dichlorodifluoromethane (Freon 12)	ND	8.0	µg/L	4	V-05	SW-846 8260C	6/16/16	6/23/16 19:26	LBD
1,1-Dichloroethane	ND	4.0	µg/L	4		SW-846 8260C	6/16/16	6/23/16 19:26	LBD
1,2-Dichloroethane	ND	4.0	µg/L	4		SW-846 8260C	6/16/16	6/23/16 19:26	LBD
1,1-Dichloroethylene	ND	4.0	µg/L	4		SW-846 8260C	6/16/16	6/23/16 19:26	LBD
cis-1,2-Dichloroethylene	ND	4.0	µg/L	4		SW-846 8260C	6/16/16	6/23/16 19:26	LBD
trans-1,2-Dichloroethylene	ND	4.0	µg/L	4		SW-846 8260C	6/16/16	6/23/16 19:26	LBD
1,2-Dichloropropane	ND	4.0	µg/L	4		SW-846 8260C	6/16/16	6/23/16 19:26	LBD
1,3-Dichloropropane	ND	2.0	µg/L	4		SW-846 8260C	6/16/16	6/23/16 19:26	LBD
2,2-Dichloropropane	ND	4.0	µg/L	4		SW-846 8260C	6/16/16	6/23/16 19:26	LBD
1,1-Dichloropropene	ND	8.0	µg/L	4		SW-846 8260C	6/16/16	6/23/16 19:26	LBD
cis-1,3-Dichloropropene	ND	2.0	µg/L	4		SW-846 8260C	6/16/16	6/23/16 19:26	LBD
trans-1,3-Dichloropropene	ND	2.0	µg/L	4		SW-846 8260C	6/16/16	6/23/16 19:26	LBD
Diethyl Ether	ND	8.0	µg/L	4		SW-846 8260C	6/16/16	6/23/16 19:26	LBD

39 Spruce Street * East Longmeadow, MA 01028 * FAX 413/525-6405 * TEL. 413/525-2332

Project Location: Textron, Providence, RI

Sample Description:

Work Order: 16F0670

Date Received: 6/13/2016

Field Sample #: MW-112

Sampled: 6/10/2016 06:30

Sample ID: 16F0670-01

Sample Matrix: Ground Water

Sample Flags: RL-11

Volatile Organic Compounds by GC/MS

Analyte	Results	RL	Units	Dilution	Flag/Qual	Method	Date Prepared	Date/Time Analyzed	Analyst
Diisopropyl Ether (DIPE)	ND	2.0	µg/L	4		SW-846 8260C	6/16/16	6/23/16 19:26	LBD
1,4-Dioxane	ND	200	µg/L	4		SW-846 8260C	6/16/16	6/23/16 19:26	LBD
Ethylbenzene	ND	4.0	µg/L	4		SW-846 8260C	6/16/16	6/23/16 19:26	LBD
Hexachlorobutadiene	ND	2.4	µg/L	4		SW-846 8260C	6/16/16	6/23/16 19:26	LBD
2-Hexanone (MBK)	ND	40	µg/L	4		SW-846 8260C	6/16/16	6/23/16 19:26	LBD
Isopropylbenzene (Cumene)	ND	4.0	µg/L	4		SW-846 8260C	6/16/16	6/23/16 19:26	LBD
p-Isopropyltoluene (p-Cymene)	ND	4.0	µg/L	4		SW-846 8260C	6/16/16	6/23/16 19:26	LBD
Methyl Acetate	ND	4.0	µg/L	4		SW-846 8260C	6/16/16	6/23/16 19:26	LBD
Methyl tert-Butyl Ether (MTBE)	ND	4.0	µg/L	4		SW-846 8260C	6/16/16	6/23/16 19:26	LBD
Methyl Cyclohexane	ND	4.0	µg/L	4		SW-846 8260C	6/16/16	6/23/16 19:26	LBD
Methylene Chloride	ND	20	µg/L	4		SW-846 8260C	6/16/16	6/23/16 19:26	LBD
4-Methyl-2-pentanone (MIBK)	ND	40	µg/L	4		SW-846 8260C	6/16/16	6/23/16 19:26	LBD
Naphthalene	ND	8.0	µg/L	4		SW-846 8260C	6/16/16	6/23/16 19:26	LBD
n-Propylbenzene	ND	4.0	µg/L	4		SW-846 8260C	6/16/16	6/23/16 19:26	LBD
Styrene	ND	4.0	µg/L	4		SW-846 8260C	6/16/16	6/23/16 19:26	LBD
1,1,1,2-Tetrachloroethane	ND	4.0	µg/L	4		SW-846 8260C	6/16/16	6/23/16 19:26	LBD
1,1,2,2-Tetrachloroethane	ND	2.0	µg/L	4		SW-846 8260C	6/16/16	6/23/16 19:26	LBD
Tetrachloroethylene	1400	100	µg/L	100		SW-846 8260C	6/24/16	6/24/16 16:43	CMR
Tetrahydrofuran	ND	40	µg/L	4		SW-846 8260C	6/16/16	6/23/16 19:26	LBD
Toluene	ND	4.0	µg/L	4		SW-846 8260C	6/16/16	6/23/16 19:26	LBD
1,2,3-Trichlorobenzene	ND	20	µg/L	4		SW-846 8260C	6/16/16	6/23/16 19:26	LBD
1,2,4-Trichlorobenzene	ND	4.0	µg/L	4		SW-846 8260C	6/16/16	6/23/16 19:26	LBD
1,3,5-Trichlorobenzene	ND	4.0	µg/L	4		SW-846 8260C	6/16/16	6/23/16 19:26	LBD
1,1,1-Trichloroethane	ND	4.0	µg/L	4		SW-846 8260C	6/16/16	6/23/16 19:26	LBD
1,1,2-Trichloroethane	ND	4.0	µg/L	4		SW-846 8260C	6/16/16	6/23/16 19:26	LBD
Trichloroethylene	5.8	4.0	µg/L	4		SW-846 8260C	6/16/16	6/23/16 19:26	LBD
Trichlorofluoromethane (Freon 11)	ND	8.0	µg/L	4		SW-846 8260C	6/16/16	6/23/16 19:26	LBD
1,2,3-Trichloropropane	ND	8.0	µg/L	4		SW-846 8260C	6/16/16	6/23/16 19:26	LBD
1,1,2-Trichloro-1,2,2-trifluoroethane (Freon 113)	ND	4.0	µg/L	4		SW-846 8260C	6/16/16	6/23/16 19:26	LBD
1,2,4-Trimethylbenzene	ND	4.0	µg/L	4		SW-846 8260C	6/16/16	6/23/16 19:26	LBD
1,3,5-Trimethylbenzene	ND	4.0	µg/L	4		SW-846 8260C	6/16/16	6/23/16 19:26	LBD
Vinyl Chloride	ND	8.0	µg/L	4		SW-846 8260C	6/16/16	6/23/16 19:26	LBD
m+p Xylene	ND	8.0	µg/L	4		SW-846 8260C	6/16/16	6/23/16 19:26	LBD
o-Xylene	ND	4.0	µg/L	4		SW-846 8260C	6/16/16	6/23/16 19:26	LBD

Surrogates	% Recovery	Recovery Limits	Flag/Qual
1,2-Dichloroethane-d4	112	70-130	6/23/16 19:26
1,2-Dichloroethane-d4	118	70-130	6/24/16 16:43
Toluene-d8	94.4	70-130	6/24/16 16:43
Toluene-d8	92.0	70-130	6/23/16 19:26
4-Bromofluorobenzene	96.8	70-130	6/23/16 19:26
4-Bromofluorobenzene	86.9	70-130	6/24/16 16:43

39 Spruce Street * East Longmeadow, MA 01028 * FAX 413/525-6405 * TEL. 413/525-2332

Project Location: Textron, Providence, RI

Sample Description:

Work Order: 16F0670

Date Received: 6/13/2016

Field Sample #: MW-116D

Sampled: 6/10/2016 07:20

Sample ID: 16F0670-02

Sample Matrix: Ground Water

Volatile Organic Compounds by GC/MS

Analyte	Results	RL	Units	Dilution	Flag/Qual	Method	Date Prepared	Date/Time Analyzed	Analyst
Acetone	ND	50	µg/L	1		SW-846 8260C	6/16/16	6/23/16 18:34	LBD
Acrylonitrile	ND	5.0	µg/L	1		SW-846 8260C	6/16/16	6/23/16 18:34	LBD
tert-Amyl Methyl Ether (TAME)	ND	0.50	µg/L	1		SW-846 8260C	6/16/16	6/23/16 18:34	LBD
Benzene	ND	1.0	µg/L	1		SW-846 8260C	6/16/16	6/23/16 18:34	LBD
Bromobenzene	ND	1.0	µg/L	1		SW-846 8260C	6/16/16	6/23/16 18:34	LBD
Bromochloromethane	ND	2.0	µg/L	1		SW-846 8260C	6/16/16	6/23/16 18:34	LBD
Bromodichloromethane	ND	0.50	µg/L	1		SW-846 8260C	6/16/16	6/23/16 18:34	LBD
Bromoform	ND	1.0	µg/L	1		SW-846 8260C	6/16/16	6/23/16 18:34	LBD
Bromomethane	ND	2.0	µg/L	1		SW-846 8260C	6/16/16	6/23/16 18:34	LBD
2-Butanone (MEK)	ND	20	µg/L	1		SW-846 8260C	6/16/16	6/23/16 18:34	LBD
tert-Butyl Alcohol (TBA)	ND	20	µg/L	1		SW-846 8260C	6/16/16	6/23/16 18:34	LBD
n-Butylbenzene	ND	1.0	µg/L	1		SW-846 8260C	6/16/16	6/23/16 18:34	LBD
sec-Butylbenzene	ND	1.0	µg/L	1		SW-846 8260C	6/16/16	6/23/16 18:34	LBD
tert-Butylbenzene	ND	1.0	µg/L	1		SW-846 8260C	6/16/16	6/23/16 18:34	LBD
tert-Butyl Ethyl Ether (TBEE)	ND	0.50	µg/L	1		SW-846 8260C	6/16/16	6/23/16 18:34	LBD
Carbon Disulfide	ND	4.0	µg/L	1		SW-846 8260C	6/16/16	6/23/16 18:34	LBD
Carbon Tetrachloride	ND	5.0	µg/L	1		SW-846 8260C	6/16/16	6/23/16 18:34	LBD
Chlorobenzene	ND	1.0	µg/L	1		SW-846 8260C	6/16/16	6/23/16 18:34	LBD
Chlorodibromomethane	ND	0.50	µg/L	1		SW-846 8260C	6/16/16	6/23/16 18:34	LBD
Chloroethane	ND	2.0	µg/L	1		SW-846 8260C	6/16/16	6/23/16 18:34	LBD
Chloroform	ND	2.0	µg/L	1		SW-846 8260C	6/16/16	6/23/16 18:34	LBD
Chloromethane	ND	2.0	µg/L	1		SW-846 8260C	6/16/16	6/23/16 18:34	LBD
2-Chlorotoluene	ND	1.0	µg/L	1		SW-846 8260C	6/16/16	6/23/16 18:34	LBD
4-Chlorotoluene	ND	1.0	µg/L	1		SW-846 8260C	6/16/16	6/23/16 18:34	LBD
1,2-Dibromo-3-chloropropane (DBCP)	ND	5.0	µg/L	1		SW-846 8260C	6/16/16	6/23/16 18:34	LBD
1,2-Dibromoethane (EDB)	ND	0.50	µg/L	1		SW-846 8260C	6/16/16	6/23/16 18:34	LBD
Dibromomethane	ND	1.0	µg/L	1		SW-846 8260C	6/16/16	6/23/16 18:34	LBD
1,2-Dichlorobenzene	ND	1.0	µg/L	1		SW-846 8260C	6/16/16	6/23/16 18:34	LBD
1,3-Dichlorobenzene	ND	1.0	µg/L	1		SW-846 8260C	6/16/16	6/23/16 18:34	LBD
1,4-Dichlorobenzene	ND	1.0	µg/L	1		SW-846 8260C	6/16/16	6/23/16 18:34	LBD
trans-1,4-Dichloro-2-butene	ND	2.0	µg/L	1		SW-846 8260C	6/16/16	6/23/16 18:34	LBD
Dichlorodifluoromethane (Freon 12)	ND	2.0	µg/L	1	V-05	SW-846 8260C	6/16/16	6/23/16 18:34	LBD
1,1-Dichloroethane	ND	1.0	µg/L	1		SW-846 8260C	6/16/16	6/23/16 18:34	LBD
1,2-Dichloroethane	ND	1.0	µg/L	1		SW-846 8260C	6/16/16	6/23/16 18:34	LBD
1,1-Dichloroethylene	ND	1.0	µg/L	1		SW-846 8260C	6/16/16	6/23/16 18:34	LBD
cis-1,2-Dichloroethylene	ND	1.0	µg/L	1		SW-846 8260C	6/16/16	6/23/16 18:34	LBD
trans-1,2-Dichloroethylene	ND	1.0	µg/L	1		SW-846 8260C	6/16/16	6/23/16 18:34	LBD
1,2-Dichloropropane	ND	1.0	µg/L	1		SW-846 8260C	6/16/16	6/23/16 18:34	LBD
1,3-Dichloropropane	ND	0.50	µg/L	1		SW-846 8260C	6/16/16	6/23/16 18:34	LBD
2,2-Dichloropropane	ND	1.0	µg/L	1		SW-846 8260C	6/16/16	6/23/16 18:34	LBD
1,1-Dichloropropene	ND	2.0	µg/L	1		SW-846 8260C	6/16/16	6/23/16 18:34	LBD
cis-1,3-Dichloropropene	ND	0.50	µg/L	1		SW-846 8260C	6/16/16	6/23/16 18:34	LBD
trans-1,3-Dichloropropene	ND	0.50	µg/L	1		SW-846 8260C	6/16/16	6/23/16 18:34	LBD
Diethyl Ether	ND	2.0	µg/L	1		SW-846 8260C	6/16/16	6/23/16 18:34	LBD

39 Spruce Street * East Longmeadow, MA 01028 * FAX 413/525-6405 * TEL. 413/525-2332

Project Location: Textron, Providence, RI

Sample Description:

Work Order: 16F0670

Date Received: 6/13/2016

Field Sample #: MW-116D

Sampled: 6/10/2016 07:20

Sample ID: 16F0670-02

Sample Matrix: Ground Water

Volatile Organic Compounds by GC/MS

Analyte	Results	RL	Units	Dilution	Flag/Qual	Method	Date Prepared	Date/Time Analyzed	Analyst
Diisopropyl Ether (DIPE)	ND	0.50	µg/L	1		SW-846 8260C	6/16/16	6/23/16 18:34	LBD
1,4-Dioxane	ND	50	µg/L	1		SW-846 8260C	6/16/16	6/23/16 18:34	LBD
Ethylbenzene	ND	1.0	µg/L	1		SW-846 8260C	6/16/16	6/23/16 18:34	LBD
Hexachlorobutadiene	ND	0.60	µg/L	1		SW-846 8260C	6/16/16	6/23/16 18:34	LBD
2-Hexanone (MBK)	ND	10	µg/L	1		SW-846 8260C	6/16/16	6/23/16 18:34	LBD
Isopropylbenzene (Cumene)	ND	1.0	µg/L	1		SW-846 8260C	6/16/16	6/23/16 18:34	LBD
p-Isopropyltoluene (p-Cymene)	ND	1.0	µg/L	1		SW-846 8260C	6/16/16	6/23/16 18:34	LBD
Methyl Acetate	ND	1.0	µg/L	1		SW-846 8260C	6/16/16	6/23/16 18:34	LBD
Methyl tert-Butyl Ether (MTBE)	ND	1.0	µg/L	1		SW-846 8260C	6/16/16	6/23/16 18:34	LBD
Methyl Cyclohexane	ND	1.0	µg/L	1		SW-846 8260C	6/16/16	6/23/16 18:34	LBD
Methylene Chloride	ND	5.0	µg/L	1		SW-846 8260C	6/16/16	6/23/16 18:34	LBD
4-Methyl-2-pentanone (MIBK)	ND	10	µg/L	1		SW-846 8260C	6/16/16	6/23/16 18:34	LBD
Naphthalene	ND	2.0	µg/L	1		SW-846 8260C	6/16/16	6/23/16 18:34	LBD
n-Propylbenzene	ND	1.0	µg/L	1		SW-846 8260C	6/16/16	6/23/16 18:34	LBD
Styrene	ND	1.0	µg/L	1		SW-846 8260C	6/16/16	6/23/16 18:34	LBD
1,1,1,2-Tetrachloroethane	ND	1.0	µg/L	1		SW-846 8260C	6/16/16	6/23/16 18:34	LBD
1,1,2,2-Tetrachloroethane	ND	0.50	µg/L	1		SW-846 8260C	6/16/16	6/23/16 18:34	LBD
Tetrachloroethylene	ND	1.0	µg/L	1		SW-846 8260C	6/16/16	6/23/16 18:34	LBD
Tetrahydrofuran	ND	10	µg/L	1		SW-846 8260C	6/16/16	6/23/16 18:34	LBD
Toluene	ND	1.0	µg/L	1		SW-846 8260C	6/16/16	6/23/16 18:34	LBD
1,2,3-Trichlorobenzene	ND	5.0	µg/L	1		SW-846 8260C	6/16/16	6/23/16 18:34	LBD
1,2,4-Trichlorobenzene	ND	1.0	µg/L	1		SW-846 8260C	6/16/16	6/23/16 18:34	LBD
1,3,5-Trichlorobenzene	ND	1.0	µg/L	1		SW-846 8260C	6/16/16	6/23/16 18:34	LBD
1,1,1-Trichloroethane	ND	1.0	µg/L	1		SW-846 8260C	6/16/16	6/23/16 18:34	LBD
1,1,2-Trichloroethane	ND	1.0	µg/L	1		SW-846 8260C	6/16/16	6/23/16 18:34	LBD
Trichloroethylene	ND	1.0	µg/L	1		SW-846 8260C	6/16/16	6/23/16 18:34	LBD
Trichlorofluoromethane (Freon 11)	ND	2.0	µg/L	1		SW-846 8260C	6/16/16	6/23/16 18:34	LBD
1,2,3-Trichloropropane	ND	2.0	µg/L	1		SW-846 8260C	6/16/16	6/23/16 18:34	LBD
1,1,2-Trichloro-1,2,2-trifluoroethane (Freon 113)	ND	1.0	µg/L	1		SW-846 8260C	6/16/16	6/23/16 18:34	LBD
1,2,4-Trimethylbenzene	ND	1.0	µg/L	1		SW-846 8260C	6/16/16	6/23/16 18:34	LBD
1,3,5-Trimethylbenzene	ND	1.0	µg/L	1		SW-846 8260C	6/16/16	6/23/16 18:34	LBD
Vinyl Chloride	ND	2.0	µg/L	1		SW-846 8260C	6/16/16	6/23/16 18:34	LBD
m+p Xylene	ND	2.0	µg/L	1		SW-846 8260C	6/16/16	6/23/16 18:34	LBD
o-Xylene	ND	1.0	µg/L	1		SW-846 8260C	6/16/16	6/23/16 18:34	LBD
Surrogates		% Recovery	Recovery Limits		Flag/Qual				
1,2-Dichloroethane-d4		110	70-130					6/23/16 18:34	
Toluene-d8		94.5	70-130					6/23/16 18:34	
4-Bromofluorobenzene		92.5	70-130					6/23/16 18:34	

39 Spruce Street * East Longmeadow, MA 01028 * FAX 413/525-6405 * TEL. 413/525-2332

Project Location: Textron, Providence, RI

Sample Description:

Work Order: 16F0670

Date Received: 6/13/2016

Field Sample #: MW-116S

Sampled: 6/10/2016 08:15

Sample ID: 16F0670-03

Sample Matrix: Ground Water

Volatile Organic Compounds by GC/MS

Analyte	Results	RL	Units	Dilution	Flag/Qual	Method	Date Prepared	Date/Time Analyzed	Analyst
Acetone	ND	50	µg/L	1		SW-846 8260C	6/16/16	6/23/16 19:00	LBD
Acrylonitrile	ND	5.0	µg/L	1		SW-846 8260C	6/16/16	6/23/16 19:00	LBD
tert-Amyl Methyl Ether (TAME)	ND	0.50	µg/L	1		SW-846 8260C	6/16/16	6/23/16 19:00	LBD
Benzene	ND	1.0	µg/L	1		SW-846 8260C	6/16/16	6/23/16 19:00	LBD
Bromobenzene	ND	1.0	µg/L	1		SW-846 8260C	6/16/16	6/23/16 19:00	LBD
Bromochloromethane	ND	2.0	µg/L	1		SW-846 8260C	6/16/16	6/23/16 19:00	LBD
Bromodichloromethane	ND	0.50	µg/L	1		SW-846 8260C	6/16/16	6/23/16 19:00	LBD
Bromoform	ND	1.0	µg/L	1		SW-846 8260C	6/16/16	6/23/16 19:00	LBD
Bromomethane	ND	2.0	µg/L	1		SW-846 8260C	6/16/16	6/23/16 19:00	LBD
2-Butanone (MEK)	ND	20	µg/L	1		SW-846 8260C	6/16/16	6/23/16 19:00	LBD
tert-Butyl Alcohol (TBA)	ND	20	µg/L	1		SW-846 8260C	6/16/16	6/23/16 19:00	LBD
n-Butylbenzene	ND	1.0	µg/L	1		SW-846 8260C	6/16/16	6/23/16 19:00	LBD
sec-Butylbenzene	ND	1.0	µg/L	1		SW-846 8260C	6/16/16	6/23/16 19:00	LBD
tert-Butylbenzene	ND	1.0	µg/L	1		SW-846 8260C	6/16/16	6/23/16 19:00	LBD
tert-Butyl Ethyl Ether (TBEE)	ND	0.50	µg/L	1		SW-846 8260C	6/16/16	6/23/16 19:00	LBD
Carbon Disulfide	ND	4.0	µg/L	1		SW-846 8260C	6/16/16	6/23/16 19:00	LBD
Carbon Tetrachloride	ND	5.0	µg/L	1		SW-846 8260C	6/16/16	6/23/16 19:00	LBD
Chlorobenzene	ND	1.0	µg/L	1		SW-846 8260C	6/16/16	6/23/16 19:00	LBD
Chlorodibromomethane	ND	0.50	µg/L	1		SW-846 8260C	6/16/16	6/23/16 19:00	LBD
Chloroethane	ND	2.0	µg/L	1		SW-846 8260C	6/16/16	6/23/16 19:00	LBD
Chloroform	ND	2.0	µg/L	1		SW-846 8260C	6/16/16	6/23/16 19:00	LBD
Chloromethane	ND	2.0	µg/L	1		SW-846 8260C	6/16/16	6/23/16 19:00	LBD
2-Chlorotoluene	ND	1.0	µg/L	1		SW-846 8260C	6/16/16	6/23/16 19:00	LBD
4-Chlorotoluene	ND	1.0	µg/L	1		SW-846 8260C	6/16/16	6/23/16 19:00	LBD
1,2-Dibromo-3-chloropropane (DBCP)	ND	5.0	µg/L	1		SW-846 8260C	6/16/16	6/23/16 19:00	LBD
1,2-Dibromoethane (EDB)	ND	0.50	µg/L	1		SW-846 8260C	6/16/16	6/23/16 19:00	LBD
Dibromomethane	ND	1.0	µg/L	1		SW-846 8260C	6/16/16	6/23/16 19:00	LBD
1,2-Dichlorobenzene	ND	1.0	µg/L	1		SW-846 8260C	6/16/16	6/23/16 19:00	LBD
1,3-Dichlorobenzene	ND	1.0	µg/L	1		SW-846 8260C	6/16/16	6/23/16 19:00	LBD
1,4-Dichlorobenzene	ND	1.0	µg/L	1		SW-846 8260C	6/16/16	6/23/16 19:00	LBD
trans-1,4-Dichloro-2-butene	ND	2.0	µg/L	1		SW-846 8260C	6/16/16	6/23/16 19:00	LBD
Dichlorodifluoromethane (Freon 12)	ND	2.0	µg/L	1	V-05	SW-846 8260C	6/16/16	6/23/16 19:00	LBD
1,1-Dichloroethane	ND	1.0	µg/L	1		SW-846 8260C	6/16/16	6/23/16 19:00	LBD
1,2-Dichloroethane	ND	1.0	µg/L	1		SW-846 8260C	6/16/16	6/23/16 19:00	LBD
1,1-Dichloroethylene	ND	1.0	µg/L	1		SW-846 8260C	6/16/16	6/23/16 19:00	LBD
cis-1,2-Dichloroethylene	ND	1.0	µg/L	1		SW-846 8260C	6/16/16	6/23/16 19:00	LBD
trans-1,2-Dichloroethylene	ND	1.0	µg/L	1		SW-846 8260C	6/16/16	6/23/16 19:00	LBD
1,2-Dichloropropane	ND	1.0	µg/L	1		SW-846 8260C	6/16/16	6/23/16 19:00	LBD
1,3-Dichloropropane	ND	0.50	µg/L	1		SW-846 8260C	6/16/16	6/23/16 19:00	LBD
2,2-Dichloropropane	ND	1.0	µg/L	1		SW-846 8260C	6/16/16	6/23/16 19:00	LBD
1,1-Dichloropropene	ND	2.0	µg/L	1		SW-846 8260C	6/16/16	6/23/16 19:00	LBD
cis-1,3-Dichloropropene	ND	0.50	µg/L	1		SW-846 8260C	6/16/16	6/23/16 19:00	LBD
trans-1,3-Dichloropropene	ND	0.50	µg/L	1		SW-846 8260C	6/16/16	6/23/16 19:00	LBD
Diethyl Ether	ND	2.0	µg/L	1		SW-846 8260C	6/16/16	6/23/16 19:00	LBD

39 Spruce Street * East Longmeadow, MA 01028 * FAX 413/525-6405 * TEL. 413/525-2332

Project Location: Textron, Providence, RI

Sample Description:

Work Order: 16F0670

Date Received: 6/13/2016

Field Sample #: MW-116S

Sampled: 6/10/2016 08:15

Sample ID: 16F0670-03

Sample Matrix: Ground Water

Volatile Organic Compounds by GC/MS

Analyte	Results	RL	Units	Dilution	Flag/Qual	Method	Date Prepared	Date/Time Analyzed	Analyst
Diisopropyl Ether (DIPE)	ND	0.50	µg/L	1		SW-846 8260C	6/16/16	6/23/16 19:00	LBD
1,4-Dioxane	ND	50	µg/L	1		SW-846 8260C	6/16/16	6/23/16 19:00	LBD
Ethylbenzene	ND	1.0	µg/L	1		SW-846 8260C	6/16/16	6/23/16 19:00	LBD
Hexachlorobutadiene	ND	0.60	µg/L	1		SW-846 8260C	6/16/16	6/23/16 19:00	LBD
2-Hexanone (MBK)	ND	10	µg/L	1		SW-846 8260C	6/16/16	6/23/16 19:00	LBD
Isopropylbenzene (Cumene)	ND	1.0	µg/L	1		SW-846 8260C	6/16/16	6/23/16 19:00	LBD
p-Isopropyltoluene (p-Cymene)	ND	1.0	µg/L	1		SW-846 8260C	6/16/16	6/23/16 19:00	LBD
Methyl Acetate	ND	1.0	µg/L	1		SW-846 8260C	6/16/16	6/23/16 19:00	LBD
Methyl tert-Butyl Ether (MTBE)	ND	1.0	µg/L	1		SW-846 8260C	6/16/16	6/23/16 19:00	LBD
Methyl Cyclohexane	ND	1.0	µg/L	1		SW-846 8260C	6/16/16	6/23/16 19:00	LBD
Methylene Chloride	ND	5.0	µg/L	1		SW-846 8260C	6/16/16	6/23/16 19:00	LBD
4-Methyl-2-pentanone (MIBK)	ND	10	µg/L	1		SW-846 8260C	6/16/16	6/23/16 19:00	LBD
Naphthalene	ND	2.0	µg/L	1		SW-846 8260C	6/16/16	6/23/16 19:00	LBD
n-Propylbenzene	ND	1.0	µg/L	1		SW-846 8260C	6/16/16	6/23/16 19:00	LBD
Styrene	ND	1.0	µg/L	1		SW-846 8260C	6/16/16	6/23/16 19:00	LBD
1,1,1,2-Tetrachloroethane	ND	1.0	µg/L	1		SW-846 8260C	6/16/16	6/23/16 19:00	LBD
1,1,2,2-Tetrachloroethane	ND	0.50	µg/L	1		SW-846 8260C	6/16/16	6/23/16 19:00	LBD
Tetrachloroethylene	ND	1.0	µg/L	1		SW-846 8260C	6/16/16	6/23/16 19:00	LBD
Tetrahydrofuran	ND	10	µg/L	1		SW-846 8260C	6/16/16	6/23/16 19:00	LBD
Toluene	ND	1.0	µg/L	1		SW-846 8260C	6/16/16	6/23/16 19:00	LBD
1,2,3-Trichlorobenzene	ND	5.0	µg/L	1		SW-846 8260C	6/16/16	6/23/16 19:00	LBD
1,2,4-Trichlorobenzene	ND	1.0	µg/L	1		SW-846 8260C	6/16/16	6/23/16 19:00	LBD
1,3,5-Trichlorobenzene	ND	1.0	µg/L	1		SW-846 8260C	6/16/16	6/23/16 19:00	LBD
1,1,1-Trichloroethane	ND	1.0	µg/L	1		SW-846 8260C	6/16/16	6/23/16 19:00	LBD
1,1,2-Trichloroethane	ND	1.0	µg/L	1		SW-846 8260C	6/16/16	6/23/16 19:00	LBD
Trichloroethylene	ND	1.0	µg/L	1		SW-846 8260C	6/16/16	6/23/16 19:00	LBD
Trichlorofluoromethane (Freon 11)	ND	2.0	µg/L	1		SW-846 8260C	6/16/16	6/23/16 19:00	LBD
1,2,3-Trichloropropane	ND	2.0	µg/L	1		SW-846 8260C	6/16/16	6/23/16 19:00	LBD
1,1,2-Trichloro-1,2,2-trifluoroethane (Freon 113)	ND	1.0	µg/L	1		SW-846 8260C	6/16/16	6/23/16 19:00	LBD
1,2,4-Trimethylbenzene	ND	1.0	µg/L	1		SW-846 8260C	6/16/16	6/23/16 19:00	LBD
1,3,5-Trimethylbenzene	ND	1.0	µg/L	1		SW-846 8260C	6/16/16	6/23/16 19:00	LBD
Vinyl Chloride	ND	2.0	µg/L	1		SW-846 8260C	6/16/16	6/23/16 19:00	LBD
m+p Xylene	ND	2.0	µg/L	1		SW-846 8260C	6/16/16	6/23/16 19:00	LBD
o-Xylene	ND	1.0	µg/L	1		SW-846 8260C	6/16/16	6/23/16 19:00	LBD
Surrogates	% Recovery	Recovery Limits	Flag/Qual						
1,2-Dichloroethane-d4	117	70-130	6/23/16 19:00						
Toluene-d8	92.8	70-130	6/23/16 19:00						
4-Bromofluorobenzene	92.2	70-130	6/23/16 19:00						

39 Spruce Street * East Longmeadow, MA 01028 * FAX 413/525-6405 * TEL. 413/525-2332

Sample Extraction Data

Prep Method: SW-846 5030B-SW-846 8260C

Lab Number [Field ID]	Batch	Initial [mL]	Final [mL]	Date
16F0670-01 [MW-112]	B151603	1.25	5.00	06/16/16
16F0670-02 [MW-116D]	B151603	5	5.00	06/16/16
16F0670-03 [MW-116S]	B151603	5	5.00	06/16/16

Prep Method: SW-846 5030B-SW-846 8260C

Lab Number [Field ID]	Batch	Initial [mL]	Final [mL]	Date
16F0670-01RE1 [MW-112]	B152221	0.05	5.00	06/24/16

39 Spruce Street * East Longmeadow, MA 01028 * FAX 413/525-6405 * TEL. 413/525-2332

QUALITY CONTROL

Volatile Organic Compounds by GC/MS - Quality Control

Analyte	Result	Reporting Limit	Units	Spike Level	Source Result	%REC	%REC Limits	RPD	RPD Limit	Notes
---------	--------	-----------------	-------	-------------	---------------	------	-------------	-----	-----------	-------

Batch B151603 - SW-846 5030B

Blank (B151603-BLK1)

Prepared: 06/16/16 Analyzed: 06/23/16

Acetone	ND	50	µg/L							
Acrylonitrile	ND	5.0	µg/L							
tert-Amyl Methyl Ether (TAME)	ND	0.50	µg/L							
Benzene	ND	1.0	µg/L							
Bromobenzene	ND	1.0	µg/L							
Bromochloromethane	ND	2.0	µg/L							
Bromodichloromethane	ND	0.50	µg/L							
Bromoform	ND	1.0	µg/L							
Bromomethane	ND	2.0	µg/L							
2-Butanone (MEK)	ND	20	µg/L							
tert-Butyl Alcohol (TBA)	ND	20	µg/L							
n-Butylbenzene	ND	1.0	µg/L							
sec-Butylbenzene	ND	1.0	µg/L							
tert-Butylbenzene	ND	1.0	µg/L							
tert-Butyl Ethyl Ether (TBEE)	ND	0.50	µg/L							
Carbon Disulfide	ND	4.0	µg/L							
Carbon Tetrachloride	ND	5.0	µg/L							
Chlorobenzene	ND	1.0	µg/L							
Chlorodibromomethane	ND	0.50	µg/L							
Chloroethane	ND	2.0	µg/L							
Chloroform	ND	2.0	µg/L							
Chloromethane	ND	2.0	µg/L							
2-Chlorotoluene	ND	1.0	µg/L							
4-Chlorotoluene	ND	1.0	µg/L							
Cyclohexane	ND	5.0	µg/L							
1,2-Dibromo-3-chloropropane (DBCP)	ND	5.0	µg/L							
1,2-Dibromoethane (EDB)	ND	0.50	µg/L							
Dibromomethane	ND	1.0	µg/L							
1,2-Dichlorobenzene	ND	1.0	µg/L							
1,3-Dichlorobenzene	ND	1.0	µg/L							
1,4-Dichlorobenzene	ND	1.0	µg/L							
trans-1,4-Dichloro-2-butene	ND	2.0	µg/L							
Dichlorodifluoromethane (Freon 12)	ND	2.0	µg/L							V-05
1,1-Dichloroethane	ND	1.0	µg/L							
1,2-Dichloroethane	ND	1.0	µg/L							
1,1-Dichloroethylene	ND	1.0	µg/L							
cis-1,2-Dichloroethylene	ND	1.0	µg/L							
trans-1,2-Dichloroethylene	ND	1.0	µg/L							
1,2-Dichloropropane	ND	1.0	µg/L							
1,3-Dichloropropane	ND	0.50	µg/L							
2,2-Dichloropropane	ND	1.0	µg/L							
1,1-Dichloropropene	ND	2.0	µg/L							
cis-1,3-Dichloropropene	ND	0.50	µg/L							
trans-1,3-Dichloropropene	ND	0.50	µg/L							
Diethyl Ether	ND	2.0	µg/L							
Diisopropyl Ether (DIPE)	ND	0.50	µg/L							
1,4-Dioxane	ND	50	µg/L							
Ethylbenzene	ND	1.0	µg/L							
Hexachlorobutadiene	ND	0.60	µg/L							
2-Hexanone (MBK)	ND	10	µg/L							
Isopropylbenzene (Cumene)	ND	1.0	µg/L							
p-Isopropyltoluene (p-Cymene)	ND	1.0	µg/L							

39 Spruce Street * East Longmeadow, MA 01028 * FAX 413/525-6405 * TEL. 413/525-2332

QUALITY CONTROL

Volatile Organic Compounds by GC/MS - Quality Control

Analyte	Result	Reporting Limit	Units	Spike Level	Source Result	%REC	%REC Limits	RPD	RPD Limit	Notes
---------	--------	-----------------	-------	-------------	---------------	------	-------------	-----	-----------	-------

Batch B151603 - SW-846 5030B

Blank (B151603-BLK1)

Prepared: 06/16/16 Analyzed: 06/23/16

Methyl Acetate	ND	1.0	µg/L							
Methyl tert-Butyl Ether (MTBE)	ND	1.0	µg/L							
Methyl Cyclohexane	ND	1.0	µg/L							
Methylene Chloride	ND	5.0	µg/L							B-05
4-Methyl-2-pentanone (MIBK)	ND	10	µg/L							
Naphthalene	ND	2.0	µg/L							
n-Propylbenzene	ND	1.0	µg/L							
Styrene	ND	1.0	µg/L							
1,1,1,2-Tetrachloroethane	ND	1.0	µg/L							
1,1,2,2-Tetrachloroethane	ND	0.50	µg/L							
Tetrachloroethylene	ND	1.0	µg/L							
Tetrahydrofuran	ND	10	µg/L							
Toluene	ND	1.0	µg/L							
1,2,3-Trichlorobenzene	ND	5.0	µg/L							
1,2,4-Trichlorobenzene	ND	1.0	µg/L							
1,3,5-Trichlorobenzene	ND	1.0	µg/L							
1,1,1-Trichloroethane	ND	1.0	µg/L							
1,1,2-Trichloroethane	ND	1.0	µg/L							
Trichloroethylene	ND	1.0	µg/L							
Trichlorofluoromethane (Freon 11)	ND	2.0	µg/L							
1,2,3-Trichloropropane	ND	2.0	µg/L							
1,1,2-Trichloro-1,2,2-trifluoroethane (Freon 113)	ND	1.0	µg/L							
1,2,4-Trimethylbenzene	ND	1.0	µg/L							
1,3,5-Trimethylbenzene	ND	1.0	µg/L							
Vinyl Chloride	ND	2.0	µg/L							
m+p Xylene	ND	2.0	µg/L							
o-Xylene	ND	1.0	µg/L							
Surrogate: 1,2-Dichloroethane-d4	27.6		µg/L	25.0		110	70-130			
Surrogate: Toluene-d8	23.4		µg/L	25.0		93.5	70-130			
Surrogate: 4-Bromofluorobenzene	23.4		µg/L	25.0		93.4	70-130			

LCS (B151603-BS1)

Prepared: 06/16/16 Analyzed: 06/23/16

Acetone	125	50	µg/L	100		125	70-160		V-20	†
Acrylonitrile	12.1	5.0	µg/L	10.0		121	70-130			
tert-Amyl Methyl Ether (TAME)	9.87	0.50	µg/L	10.0		98.7	70-130			
Benzene	10.5	1.0	µg/L	10.0		105	70-130			
Bromobenzene	11.2	1.0	µg/L	10.0		112	70-130			
Bromochloromethane	13.0	2.0	µg/L	10.0		130	70-130		V-20	
Bromodichloromethane	10.8	0.50	µg/L	10.0		108	70-130			
Bromoform	11.3	1.0	µg/L	10.0		113	70-130			
Bromomethane	6.55	2.0	µg/L	10.0		65.5	40-160			†
2-Butanone (MEK)	130	20	µg/L	100		130	40-160		V-20	†
tert-Butyl Alcohol (TBA)	100	20	µg/L	100		100	40-160			†
n-Butylbenzene	10.3	1.0	µg/L	10.0		103	70-130			
sec-Butylbenzene	10.6	1.0	µg/L	10.0		106	70-130			
tert-Butylbenzene	10.0	1.0	µg/L	10.0		100	70-130			
tert-Butyl Ethyl Ether (TBEE)	11.4	0.50	µg/L	10.0		114	70-130			
Carbon Disulfide	14.2	4.0	µg/L	10.0		142 *	70-130			L-07
Carbon Tetrachloride	11.0	5.0	µg/L	10.0		110	70-130			
Chlorobenzene	10.3	1.0	µg/L	10.0		103	70-130			
Chlorodibromomethane	10.4	0.50	µg/L	10.0		104	70-130			
Chloroethane	11.7	2.0	µg/L	10.0		117	70-130			

39 Spruce Street * East Longmeadow, MA 01028 * FAX 413/525-6405 * TEL. 413/525-2332

QUALITY CONTROL

Volatile Organic Compounds by GC/MS - Quality Control

Analyte	Result	Reporting Limit	Units	Spike Level	Source Result	%REC	%REC Limits	RPD	RPD Limit	Notes
Batch B151603 - SW-846 5030B										
LCS (B151603-BS1)										
					Prepared: 06/16/16 Analyzed: 06/23/16					
Chloroform	10.7	2.0	µg/L	10.0		107	70-130			
Chloromethane	9.04	2.0	µg/L	10.0		90.4	40-160			†
2-Chlorotoluene	10.6	1.0	µg/L	10.0		106	70-130			
4-Chlorotoluene	10.6	1.0	µg/L	10.0		106	70-130			
Cyclohexane	14.0	5.0	µg/L	10.0		140 *	70-130			L-07
1,2-Dibromo-3-chloropropane (DBCP)	9.94	5.0	µg/L	10.0		99.4	70-130			
1,2-Dibromoethane (EDB)	10.1	0.50	µg/L	10.0		101	70-130			
Dibromomethane	12.0	1.0	µg/L	10.0		120	70-130			
1,2-Dichlorobenzene	10.4	1.0	µg/L	10.0		104	70-130			
1,3-Dichlorobenzene	10.8	1.0	µg/L	10.0		108	70-130			
1,4-Dichlorobenzene	10.5	1.0	µg/L	10.0		105	70-130			
trans-1,4-Dichloro-2-butene	11.3	2.0	µg/L	10.0		113	70-130			
Dichlorodifluoromethane (Freon 12)	6.09	2.0	µg/L	10.0		60.9	40-160			V-05 †
1,1-Dichloroethane	11.3	1.0	µg/L	10.0		113	70-130			
1,2-Dichloroethane	11.9	1.0	µg/L	10.0		119	70-130			
1,1-Dichloroethylene	11.4	1.0	µg/L	10.0		114	70-130			
cis-1,2-Dichloroethylene	12.0	1.0	µg/L	10.0		120	70-130			
trans-1,2-Dichloroethylene	10.8	1.0	µg/L	10.0		108	70-130			
1,2-Dichloropropane	11.3	1.0	µg/L	10.0		113	70-130			
1,3-Dichloropropane	9.75	0.50	µg/L	10.0		97.5	70-130			
2,2-Dichloropropane	9.67	1.0	µg/L	10.0		96.7	40-130			†
1,1-Dichloropropene	10.6	2.0	µg/L	10.0		106	70-130			
cis-1,3-Dichloropropene	8.66	0.50	µg/L	10.0		86.6	70-130			
trans-1,3-Dichloropropene	9.75	0.50	µg/L	10.0		97.5	70-130			
Diethyl Ether	10.8	2.0	µg/L	10.0		108	70-130			
Diisopropyl Ether (DIPE)	12.7	0.50	µg/L	10.0		127	70-130			V-20
1,4-Dioxane	129	50	µg/L	100		129	40-130			V-20 †
Ethylbenzene	10.7	1.0	µg/L	10.0		107	70-130			
Hexachlorobutadiene	10.9	0.60	µg/L	10.0		109	70-130			
2-Hexanone (MBK)	127	10	µg/L	100		127	70-160			V-20 †
Isopropylbenzene (Cumene)	10.3	1.0	µg/L	10.0		103	70-130			
p-Isopropyltoluene (p-Cymene)	10.6	1.0	µg/L	10.0		106	70-130			
Methyl Acetate	14.1	1.0	µg/L	10.0		141 *	70-130			L-07, V-20
Methyl tert-Butyl Ether (MTBE)	9.89	1.0	µg/L	10.0		98.9	70-130			
Methyl Cyclohexane	11.2	1.0	µg/L	10.0		112	70-130			
Methylene Chloride	13.5	5.0	µg/L	10.0		135 *	70-130			L-02
4-Methyl-2-pentanone (MIBK)	132	10	µg/L	100		132	70-160			V-20 †
Naphthalene	8.74	2.0	µg/L	10.0		87.4	40-130			†
n-Propylbenzene	10.5	1.0	µg/L	10.0		105	70-130			
Styrene	10.6	1.0	µg/L	10.0		106	70-130			
1,1,1,2-Tetrachloroethane	10.5	1.0	µg/L	10.0		105	70-130			
1,1,2,2-Tetrachloroethane	9.68	0.50	µg/L	10.0		96.8	70-130			
Tetrachloroethylene	10.8	1.0	µg/L	10.0		108	70-130			
Tetrahydrofuran	11.5	10	µg/L	10.0		115	70-130			V-20
Toluene	10.5	1.0	µg/L	10.0		105	70-130			
1,2,3-Trichlorobenzene	9.67	5.0	µg/L	10.0		96.7	70-130			
1,2,4-Trichlorobenzene	10.6	1.0	µg/L	10.0		106	70-130			
1,3,5-Trichlorobenzene	11.2	1.0	µg/L	10.0		112	70-130			
1,1,1-Trichloroethane	10.9	1.0	µg/L	10.0		109	70-130			
1,1,2-Trichloroethane	11.0	1.0	µg/L	10.0		110	70-130			
Trichloroethylene	10.4	1.0	µg/L	10.0		104	70-130			
Trichlorofluoromethane (Freon 11)	9.77	2.0	µg/L	10.0		97.7	70-130			

39 Spruce Street * East Longmeadow, MA 01028 * FAX 413/525-6405 * TEL. 413/525-2332

QUALITY CONTROL

Volatile Organic Compounds by GC/MS - Quality Control

Analyte	Result	Reporting Limit	Units	Spike Level	Source Result	%REC	%REC Limits	RPD	RPD Limit	Notes
---------	--------	-----------------	-------	-------------	---------------	------	-------------	-----	-----------	-------

Batch B151603 - SW-846 5030B

LCS (B151603-BS1)

Prepared: 06/16/16 Analyzed: 06/23/16

1,2,3-Trichloropropane	10.2	2.0	µg/L	10.0		102	70-130			
1,1,2-Trichloro-1,2,2-trifluoroethane (Freon 113)	12.2	1.0	µg/L	10.0		122	70-130			
1,2,4-Trimethylbenzene	10.8	1.0	µg/L	10.0		108	70-130			
1,3,5-Trimethylbenzene	10.8	1.0	µg/L	10.0		108	70-130			
Vinyl Chloride	8.86	2.0	µg/L	10.0		88.6	40-160			†
m+p Xylene	20.1	2.0	µg/L	20.0		100	70-130			
o-Xylene	9.98	1.0	µg/L	10.0		99.8	70-130			
Surrogate: 1,2-Dichloroethane-d4	25.9		µg/L	25.0		104	70-130			
Surrogate: Toluene-d8	25.2		µg/L	25.0		101	70-130			
Surrogate: 4-Bromofluorobenzene	25.3		µg/L	25.0		101	70-130			

LCS Dup (B151603-BSD1)

Prepared: 06/16/16 Analyzed: 06/23/16

Acetone	133	50	µg/L	100		133	70-160	5.50	25	V-20	†
Acrylonitrile	11.4	5.0	µg/L	10.0		114	70-130	6.47	25		
tert-Amyl Methyl Ether (TAME)	10.1	0.50	µg/L	10.0		101	70-130	2.40	25		
Benzene	10.7	1.0	µg/L	10.0		107	70-130	2.08	25		
Bromobenzene	10.6	1.0	µg/L	10.0		106	70-130	5.61	25		
Bromochloromethane	12.4	2.0	µg/L	10.0		124	70-130	4.33	25	V-20	
Bromodichloromethane	11.0	0.50	µg/L	10.0		110	70-130	1.92	25		
Bromoform	11.1	1.0	µg/L	10.0		111	70-130	1.70	25		
Bromomethane	6.90	2.0	µg/L	10.0		69.0	40-160	5.20	25		†
2-Butanone (MEK)	126	20	µg/L	100		126	40-160	2.92	25	V-20	†
tert-Butyl Alcohol (TBA)	102	20	µg/L	100		102	40-160	1.93	25		†
n-Butylbenzene	10.3	1.0	µg/L	10.0		103	70-130	0.388	25		
sec-Butylbenzene	10.4	1.0	µg/L	10.0		104	70-130	1.81	25		
tert-Butylbenzene	9.82	1.0	µg/L	10.0		98.2	70-130	1.92	25		
tert-Butyl Ethyl Ether (TBEE)	11.3	0.50	µg/L	10.0		113	70-130	0.707	25		
Carbon Disulfide	12.6	4.0	µg/L	10.0		126	70-130	11.9	25		
Carbon Tetrachloride	10.8	5.0	µg/L	10.0		108	70-130	1.84	25		
Chlorobenzene	10.4	1.0	µg/L	10.0		104	70-130	1.45	25		
Chlorodibromomethane	10.6	0.50	µg/L	10.0		106	70-130	1.81	25		
Chloroethane	10.1	2.0	µg/L	10.0		101	70-130	15.2	25		
Chloroform	10.5	2.0	µg/L	10.0		105	70-130	1.79	25		
Chloromethane	8.52	2.0	µg/L	10.0		85.2	40-160	5.92	25		†
2-Chlorotoluene	10.9	1.0	µg/L	10.0		109	70-130	2.42	25		
4-Chlorotoluene	10.8	1.0	µg/L	10.0		108	70-130	2.43	25		
Cyclohexane	12.0	5.0	µg/L	10.0		120	70-130	15.6	25		
1,2-Dibromo-3-chloropropane (DBCP)	8.97	5.0	µg/L	10.0		89.7	70-130	10.3	25		
1,2-Dibromoethane (EDB)	11.1	0.50	µg/L	10.0		111	70-130	9.56	25		
Dibromomethane	10.2	1.0	µg/L	10.0		102	70-130	16.1	25		
1,2-Dichlorobenzene	10.1	1.0	µg/L	10.0		101	70-130	2.73	25		
1,3-Dichlorobenzene	11.0	1.0	µg/L	10.0		110	70-130	2.57	25		
1,4-Dichlorobenzene	10.7	1.0	µg/L	10.0		107	70-130	1.60	25		
trans-1,4-Dichloro-2-butene	11.8	2.0	µg/L	10.0		118	70-130	4.58	25		
Dichlorodifluoromethane (Freon 12)	6.34	2.0	µg/L	10.0		63.4	40-160	4.02	25	V-05	†
1,1-Dichloroethane	11.7	1.0	µg/L	10.0		117	70-130	3.65	25		
1,2-Dichloroethane	12.3	1.0	µg/L	10.0		123	70-130	2.81	25		
1,1-Dichloroethylene	11.4	1.0	µg/L	10.0		114	70-130	0.351	25		
cis-1,2-Dichloroethylene	11.8	1.0	µg/L	10.0		118	70-130	2.10	25		
trans-1,2-Dichloroethylene	10.1	1.0	µg/L	10.0		101	70-130	6.78	25		
1,2-Dichloropropane	11.2	1.0	µg/L	10.0		112	70-130	1.16	25		
1,3-Dichloropropane	10.4	0.50	µg/L	10.0		104	70-130	6.07	25		

39 Spruce Street * East Longmeadow, MA 01028 * FAX 413/525-6405 * TEL. 413/525-2332

QUALITY CONTROL

Volatile Organic Compounds by GC/MS - Quality Control

Analyte	Result	Reporting Limit	Units	Spike Level	Source Result	%REC	%REC Limits	RPD	RPD Limit	Notes
Batch B151603 - SW-846 5030B										
LCS Dup (B151603-BSD1)										
					Prepared: 06/16/16 Analyzed: 06/23/16					
2,2-Dichloropropane	9.09	1.0	µg/L	10.0		90.9	40-130	6.18	25	†
1,1-Dichloropropene	10.4	2.0	µg/L	10.0		104	70-130	0.952	25	
cis-1,3-Dichloropropene	9.31	0.50	µg/L	10.0		93.1	70-130	7.23	25	
trans-1,3-Dichloropropene	9.48	0.50	µg/L	10.0		94.8	70-130	2.81	25	
Diethyl Ether	11.0	2.0	µg/L	10.0		110	70-130	1.83	25	
Diisopropyl Ether (DIPE)	12.8	0.50	µg/L	10.0		128	70-130	0.471	25	V-20
1,4-Dioxane	96.4	50	µg/L	100		96.4	40-130	28.6	50	V-20 † ‡
Ethylbenzene	10.5	1.0	µg/L	10.0		105	70-130	1.88	25	
Hexachlorobutadiene	11.1	0.60	µg/L	10.0		111	70-130	2.09	25	
2-Hexanone (MBK)	129	10	µg/L	100		129	70-160	1.90	25	V-20 †
Isopropylbenzene (Cumene)	10.1	1.0	µg/L	10.0		101	70-130	2.07	25	
p-Isopropyltoluene (p-Cymene)	10.5	1.0	µg/L	10.0		105	70-130	1.61	25	
Methyl Acetate	12.1	1.0	µg/L	10.0		121	70-130	15.5	25	V-20
Methyl tert-Butyl Ether (MTBE)	10.2	1.0	µg/L	10.0		102	70-130	2.79	25	
Methyl Cyclohexane	11.3	1.0	µg/L	10.0		113	70-130	1.06	25	
Methylene Chloride	14.1	5.0	µg/L	10.0		141 *	70-130	4.06	25	L-02
4-Methyl-2-pentanone (MIBK)	134	10	µg/L	100		134	70-160	1.76	25	V-20 †
Naphthalene	8.90	2.0	µg/L	10.0		89.0	40-130	1.81	25	†
n-Propylbenzene	10.5	1.0	µg/L	10.0		105	70-130	0.286	25	
Styrene	11.0	1.0	µg/L	10.0		110	70-130	3.62	25	
1,1,1,2-Tetrachloroethane	11.1	1.0	µg/L	10.0		111	70-130	6.02	25	
1,1,2,2-Tetrachloroethane	9.78	0.50	µg/L	10.0		97.8	70-130	1.03	25	
Tetrachloroethylene	11.3	1.0	µg/L	10.0		113	70-130	4.44	25	
Tetrahydrofuran	11.4	10	µg/L	10.0		114	70-130	0.871	25	V-20
Toluene	10.6	1.0	µg/L	10.0		106	70-130	1.13	25	
1,2,3-Trichlorobenzene	10.4	5.0	µg/L	10.0		104	70-130	6.89	25	
1,2,4-Trichlorobenzene	10.6	1.0	µg/L	10.0		106	70-130	0.849	25	
1,3,5-Trichlorobenzene	10.8	1.0	µg/L	10.0		108	70-130	2.73	25	
1,1,1-Trichloroethane	10.5	1.0	µg/L	10.0		105	70-130	3.46	25	
1,1,2-Trichloroethane	10.6	1.0	µg/L	10.0		106	70-130	3.62	25	
Trichloroethylene	10.6	1.0	µg/L	10.0		106	70-130	2.29	25	
Trichlorofluoromethane (Freon 11)	9.30	2.0	µg/L	10.0		93.0	70-130	4.93	25	
1,2,3-Trichloropropane	10.3	2.0	µg/L	10.0		103	70-130	1.37	25	
1,1,2-Trichloro-1,2,2-trifluoroethane (Freon 113)	12.6	1.0	µg/L	10.0		126	70-130	3.14	25	
1,2,4-Trimethylbenzene	10.9	1.0	µg/L	10.0		109	70-130	1.29	25	
1,3,5-Trimethylbenzene	10.9	1.0	µg/L	10.0		109	70-130	0.276	25	
Vinyl Chloride	8.20	2.0	µg/L	10.0		82.0	40-160	7.74	25	†
m+p Xylene	20.3	2.0	µg/L	20.0		102	70-130	1.29	25	
o-Xylene	10.8	1.0	µg/L	10.0		108	70-130	7.98	25	
Surrogate: 1,2-Dichloroethane-d4	26.4		µg/L	25.0		105	70-130			
Surrogate: Toluene-d8	24.5		µg/L	25.0		98.2	70-130			
Surrogate: 4-Bromofluorobenzene	25.4		µg/L	25.0		101	70-130			

39 Spruce Street * East Longmeadow, MA 01028 * FAX 413/525-6405 * TEL. 413/525-2332

QUALITY CONTROL

Volatile Organic Compounds by GC/MS - Quality Control

Analyte	Result	Reporting Limit	Units	Spike Level	Source Result	%REC	%REC Limits	RPD	RPD Limit	Notes
---------	--------	-----------------	-------	-------------	---------------	------	-------------	-----	-----------	-------

Batch B152221 - SW-846 5030B

Blank (B152221-BLK1)

Prepared & Analyzed: 06/24/16

Acetone	ND	50	µg/L							
Benzene	ND	1.0	µg/L							
Bromochloromethane	ND	1.0	µg/L							
Bromodichloromethane	ND	0.50	µg/L							
Bromoform	ND	1.0	µg/L							
Bromomethane	ND	2.0	µg/L							
2-Butanone (MEK)	ND	20	µg/L							
Carbon Disulfide	ND	4.0	µg/L							
Carbon Tetrachloride	ND	5.0	µg/L							
Chlorobenzene	ND	1.0	µg/L							
Chlorodibromomethane	ND	0.50	µg/L							
Chloroethane	ND	2.0	µg/L							
Chloroform	ND	2.0	µg/L							
Chloromethane	ND	2.0	µg/L							
Cyclohexane	ND	5.0	µg/L							
1,2-Dibromo-3-chloropropane (DBCP)	ND	5.0	µg/L							
1,2-Dibromoethane (EDB)	ND	0.50	µg/L							
1,2-Dichlorobenzene	ND	1.0	µg/L							
1,3-Dichlorobenzene	ND	1.0	µg/L							
1,4-Dichlorobenzene	ND	1.0	µg/L							
Dichlorodifluoromethane (Freon 12)	ND	2.0	µg/L							V-05
1,1-Dichloroethane	ND	1.0	µg/L							
1,2-Dichloroethane	ND	1.0	µg/L							
1,1-Dichloroethylene	ND	1.0	µg/L							
cis-1,2-Dichloroethylene	ND	1.0	µg/L							
trans-1,2-Dichloroethylene	ND	1.0	µg/L							
1,2-Dichloropropane	ND	1.0	µg/L							
cis-1,3-Dichloropropene	ND	0.50	µg/L							
trans-1,3-Dichloropropene	ND	0.50	µg/L							
1,4-Dioxane	ND	50	µg/L							V-05, V-16
Ethylbenzene	ND	1.0	µg/L							
2-Hexanone (MBK)	ND	10	µg/L							
Isopropylbenzene (Cumene)	ND	1.0	µg/L							
Methyl Acetate	ND	1.0	µg/L							
Methyl tert-Butyl Ether (MTBE)	ND	1.0	µg/L							
Methyl Cyclohexane	ND	1.0	µg/L							
Methylene Chloride	ND	5.0	µg/L							
4-Methyl-2-pentanone (MIBK)	ND	10	µg/L							
Styrene	ND	1.0	µg/L							
1,1,2,2-Tetrachloroethane	ND	0.50	µg/L							
Tetrachloroethylene	ND	1.0	µg/L							
Toluene	ND	1.0	µg/L							
1,2,3-Trichlorobenzene	ND	5.0	µg/L							
1,2,4-Trichlorobenzene	ND	1.0	µg/L							
1,1,1-Trichloroethane	ND	1.0	µg/L							
1,1,2-Trichloroethane	ND	1.0	µg/L							
Trichloroethylene	ND	1.0	µg/L							
Trichlorofluoromethane (Freon 11)	ND	2.0	µg/L							
1,1,2-Trichloro-1,2,2-trifluoroethane (Freon 113)	ND	1.0	µg/L							
Vinyl Chloride	ND	2.0	µg/L							
m+p Xylene	ND	2.0	µg/L							

39 Spruce Street * East Longmeadow, MA 01028 * FAX 413/525-6405 * TEL. 413/525-2332

QUALITY CONTROL

Volatile Organic Compounds by GC/MS - Quality Control

Analyte	Result	Reporting Limit	Units	Spike Level	Source Result	%REC	%REC Limits	RPD	RPD Limit	Notes
Batch B152221 - SW-846 5030B										
Blank (B152221-BLK1)										
Prepared & Analyzed: 06/24/16										
o-Xylene	ND	1.0	µg/L							
Surrogate: 1,2-Dichloroethane-d4	28.7		µg/L	25.0		115	70-130			
Surrogate: Toluene-d8	24.1		µg/L	25.0		96.4	70-130			
Surrogate: 4-Bromofluorobenzene	22.6		µg/L	25.0		90.3	70-130			
LCS (B152221-BS1)										
Prepared & Analyzed: 06/24/16										
Acetone	121	50	µg/L	100		121	70-160			†
Benzene	10.6	1.0	µg/L	10.0		106	70-130			
Bromochloromethane	16.1	1.0	µg/L	10.0		161 *	70-130			V-20
Bromodichloromethane	10.8	0.50	µg/L	10.0		108	70-130			
Bromoform	10.8	1.0	µg/L	10.0		108	70-130			
Bromomethane	6.29	2.0	µg/L	10.0		62.9	40-160			†
2-Butanone (MEK)	124	20	µg/L	100		124	40-160			†
Carbon Disulfide	14.2	4.0	µg/L	10.0		142 *	70-130			L-02
Carbon Tetrachloride	10.8	5.0	µg/L	10.0		108	70-130			
Chlorobenzene	9.72	1.0	µg/L	10.0		97.2	70-130			
Chlorodibromomethane	11.1	0.50	µg/L	10.0		111	70-130			
Chloroethane	12.0	2.0	µg/L	10.0		120	70-130			
Chloroform	10.3	2.0	µg/L	10.0		103	70-130			
Chloromethane	8.89	2.0	µg/L	10.0		88.9	40-160			†
Cyclohexane	13.8	5.0	µg/L	10.0		138 *	70-130			L-02
1,2-Dibromo-3-chloropropane (DBCP)	7.93	5.0	µg/L	10.0		79.3	70-130			
1,2-Dibromoethane (EDB)	9.37	0.50	µg/L	10.0		93.7	70-130			
1,2-Dichlorobenzene	9.66	1.0	µg/L	10.0		96.6	70-130			
1,3-Dichlorobenzene	10.1	1.0	µg/L	10.0		101	70-130			
1,4-Dichlorobenzene	10.4	1.0	µg/L	10.0		104	70-130			
Dichlorodifluoromethane (Freon 12)	5.38	2.0	µg/L	10.0		53.8	40-160			V-05 †
1,1-Dichloroethane	11.6	1.0	µg/L	10.0		116	70-130			
1,2-Dichloroethane	11.7	1.0	µg/L	10.0		117	70-130			
1,1-Dichloroethylene	10.2	1.0	µg/L	10.0		102	70-130			
cis-1,2-Dichloroethylene	11.5	1.0	µg/L	10.0		115	70-130			
trans-1,2-Dichloroethylene	11.4	1.0	µg/L	10.0		114	70-130			
1,2-Dichloropropane	11.6	1.0	µg/L	10.0		116	70-130			
cis-1,3-Dichloropropene	9.14	0.50	µg/L	10.0		91.4	70-130			
trans-1,3-Dichloropropene	9.78	0.50	µg/L	10.0		97.8	70-130			
1,4-Dioxane	95.1	50	µg/L	100		95.1	40-130			V-05, V-16 †
Ethylbenzene	10.1	1.0	µg/L	10.0		101	70-130			
2-Hexanone (MBK)	133	10	µg/L	100		133	70-160			†
Isopropylbenzene (Cumene)	10.0	1.0	µg/L	10.0		100	70-130			
Methyl Acetate	14.3	1.0	µg/L	10.0		143 *	70-130			L-02, V-20
Methyl tert-Butyl Ether (MTBE)	9.08	1.0	µg/L	10.0		90.8	70-130			
Methyl Cyclohexane	11.7	1.0	µg/L	10.0		117	70-130			
Methylene Chloride	14.7	5.0	µg/L	10.0		147 *	70-130			L-02, V-20
4-Methyl-2-pentanone (MIBK)	137	10	µg/L	100		137	70-160			V-20 †
Styrene	10.2	1.0	µg/L	10.0		102	70-130			
1,1,1,2-Tetrachloroethane	8.80	0.50	µg/L	10.0		88.0	70-130			
Tetrachloroethylene	11.4	1.0	µg/L	10.0		114	70-130			
Toluene	10.8	1.0	µg/L	10.0		108	70-130			
1,2,3-Trichlorobenzene	9.26	5.0	µg/L	10.0		92.6	70-130			
1,2,4-Trichlorobenzene	9.64	1.0	µg/L	10.0		96.4	70-130			
1,1,1-Trichloroethane	9.92	1.0	µg/L	10.0		99.2	70-130			
1,1,2-Trichloroethane	10.0	1.0	µg/L	10.0		100	70-130			

39 Spruce Street * East Longmeadow, MA 01028 * FAX 413/525-6405 * TEL. 413/525-2332

QUALITY CONTROL

Volatile Organic Compounds by GC/MS - Quality Control

Analyte	Result	Reporting Limit	Units	Spike Level	Source Result	%REC	%REC Limits	RPD	RPD Limit	Notes
---------	--------	-----------------	-------	-------------	---------------	------	-------------	-----	-----------	-------

Batch B152221 - SW-846 5030B

LCS (B152221-BS1)

Prepared & Analyzed: 06/24/16

Trichloroethylene	10.9	1.0	µg/L	10.0		109	70-130			
Trichlorofluoromethane (Freon 11)	10.9	2.0	µg/L	10.0		109	70-130			
1,1,2-Trichloro-1,2,2-trifluoroethane (Freon 113)	11.0	1.0	µg/L	10.0		110	70-130			
Vinyl Chloride	8.57	2.0	µg/L	10.0		85.7	40-160			†
m+p Xylene	19.9	2.0	µg/L	20.0		99.4	70-130			
o-Xylene	10.1	1.0	µg/L	10.0		101	70-130			
Surrogate: 1,2-Dichloroethane-d4	26.3		µg/L	25.0		105	70-130			
Surrogate: Toluene-d8	24.7		µg/L	25.0		98.8	70-130			
Surrogate: 4-Bromofluorobenzene	24.1		µg/L	25.0		96.4	70-130			

LCS Dup (B152221-BS1)

Prepared & Analyzed: 06/24/16

Acetone	117	50	µg/L	100		117	70-160	3.40	25	†
Benzene	10.7	1.0	µg/L	10.0		107	70-130	0.470	25	
Bromochloromethane	14.0	1.0	µg/L	10.0		140 *	70-130	14.0	25	V-20
Bromodichloromethane	11.2	0.50	µg/L	10.0		112	70-130	3.36	25	
Bromoform	11.2	1.0	µg/L	10.0		112	70-130	3.26	25	
Bromomethane	7.02	2.0	µg/L	10.0		70.2	40-160	11.0	25	†
2-Butanone (MEK)	125	20	µg/L	100		125	40-160	0.442	25	†
Carbon Disulfide	13.8	4.0	µg/L	10.0		138 *	70-130	2.79	25	L-02
Carbon Tetrachloride	10.7	5.0	µg/L	10.0		107	70-130	0.373	25	
Chlorobenzene	10.6	1.0	µg/L	10.0		106	70-130	8.57	25	
Chlorodibromomethane	11.3	0.50	µg/L	10.0		113	70-130	1.34	25	
Chloroethane	11.8	2.0	µg/L	10.0		118	70-130	1.18	25	
Chloroform	10.9	2.0	µg/L	10.0		109	70-130	5.47	25	
Chloromethane	9.82	2.0	µg/L	10.0		98.2	40-160	9.94	25	†
Cyclohexane	15.5	5.0	µg/L	10.0		155 *	70-130	11.8	25	L-02
1,2-Dibromo-3-chloropropane (DBCP)	9.69	5.0	µg/L	10.0		96.9	70-130	20.0	25	
1,2-Dibromoethane (EDB)	9.77	0.50	µg/L	10.0		97.7	70-130	4.18	25	
1,2-Dichlorobenzene	9.90	1.0	µg/L	10.0		99.0	70-130	2.45	25	
1,3-Dichlorobenzene	10.5	1.0	µg/L	10.0		105	70-130	3.59	25	
1,4-Dichlorobenzene	10.4	1.0	µg/L	10.0		104	70-130	0.0962	25	
Dichlorodifluoromethane (Freon 12)	5.00	2.0	µg/L	10.0		50.0	40-160	7.32	25	V-05 †
1,1-Dichloroethane	12.1	1.0	µg/L	10.0		121	70-130	4.64	25	
1,2-Dichloroethane	12.2	1.0	µg/L	10.0		122	70-130	3.69	25	
1,1-Dichloroethylene	10.4	1.0	µg/L	10.0		104	70-130	1.65	25	
cis-1,2-Dichloroethylene	11.5	1.0	µg/L	10.0		115	70-130	0.521	25	
trans-1,2-Dichloroethylene	11.5	1.0	µg/L	10.0		115	70-130	0.871	25	
1,2-Dichloropropane	13.0	1.0	µg/L	10.0		130	70-130	11.9	25	
cis-1,3-Dichloropropene	9.45	0.50	µg/L	10.0		94.5	70-130	3.34	25	
trans-1,3-Dichloropropene	10.2	0.50	µg/L	10.0		102	70-130	3.91	25	
1,4-Dioxane	88.9	50	µg/L	100		88.9	40-130	6.75	50	V-05, V-16 † ‡
Ethylbenzene	10.8	1.0	µg/L	10.0		108	70-130	7.27	25	
2-Hexanone (MBK)	138	10	µg/L	100		138	70-160	3.80	25	†
Isopropylbenzene (Cumene)	10.6	1.0	µg/L	10.0		106	70-130	5.73	25	
Methyl Acetate	13.9	1.0	µg/L	10.0		139 *	70-130	2.83	25	L-02, V-20
Methyl tert-Butyl Ether (MTBE)	9.41	1.0	µg/L	10.0		94.1	70-130	3.57	25	
Methyl Cyclohexane	11.0	1.0	µg/L	10.0		110	70-130	6.08	25	
Methylene Chloride	15.0	5.0	µg/L	10.0		150 *	70-130	2.08	25	L-02, V-20
4-Methyl-2-pentanone (MIBK)	140	10	µg/L	100		140	70-160	2.61	25	V-20 †
Styrene	10.6	1.0	µg/L	10.0		106	70-130	4.33	25	
1,1,1,2-Tetrachloroethane	9.08	0.50	µg/L	10.0		90.8	70-130	3.13	25	
Tetrachloroethylene	11.0	1.0	µg/L	10.0		110	70-130	3.57	25	

39 Spruce Street * East Longmeadow, MA 01028 * FAX 413/525-6405 * TEL. 413/525-2332

QUALITY CONTROL

Volatile Organic Compounds by GC/MS - Quality Control

Analyte	Result	Reporting Limit	Units	Spike Level	Source Result	%REC	%REC Limits	RPD	RPD Limit	Notes
Batch B152221 - SW-846 5030B										
LCS Dup (B152221-BSD1)										
Prepared & Analyzed: 06/24/16										
Toluene	11.3	1.0	µg/L	10.0		113	70-130	5.07	25	
1,2,3-Trichlorobenzene	9.13	5.0	µg/L	10.0		91.3	70-130	1.41	25	
1,2,4-Trichlorobenzene	9.82	1.0	µg/L	10.0		98.2	70-130	1.85	25	
1,1,1-Trichloroethane	10.6	1.0	µg/L	10.0		106	70-130	6.44	25	
1,1,2-Trichloroethane	10.3	1.0	µg/L	10.0		103	70-130	2.65	25	
Trichloroethylene	10.4	1.0	µg/L	10.0		104	70-130	4.59	25	
Trichlorofluoromethane (Freon 11)	10.9	2.0	µg/L	10.0		109	70-130	0.276	25	
1,1,2-Trichloro-1,2,2-trifluoroethane (Freon 113)	10.8	1.0	µg/L	10.0		108	70-130	1.83	25	
Vinyl Chloride	9.55	2.0	µg/L	10.0		95.5	40-160	10.8	25	†
m+p Xylene	21.0	2.0	µg/L	20.0		105	70-130	5.48	25	
o-Xylene	10.6	1.0	µg/L	10.0		106	70-130	4.26	25	
Surrogate: 1,2-Dichloroethane-d4	26.3		µg/L	25.0		105	70-130			
Surrogate: Toluene-d8	25.7		µg/L	25.0		103	70-130			
Surrogate: 4-Bromofluorobenzene	24.6		µg/L	25.0		98.2	70-130			

39 Spruce Street * East Longmeadow, MA 01028 * FAX 413/525-6405 * TEL. 413/525-2332

FLAG/QUALIFIER SUMMARY

*	QC result is outside of established limits.
†	Wide recovery limits established for difficult compound.
‡	Wide RPD limits established for difficult compound.
#	Data exceeded client recommended or regulatory level
ND	Not Detected
RL	Reporting Limit
DL	Method Detection Limit
MCL	Maximum Contaminant Level
	Percent recoveries and relative percent differences (RPDs) are determined by the software using values in the calculation which have not been rounded.
	No results have been blank subtracted unless specified in the case narrative section.
B-05	Data is not affected by elevated level in blank since sample(s) result is "Not Detected".
L-02	Laboratory fortified blank/laboratory control sample recovery and duplicate recoveries outside of control limits. Data validation is not affected since all results are "not detected" for associated samples in this batch and bias is on the high side.
L-07	Either laboratory fortified blank/laboratory control sample or duplicate recovery is outside of control limits, but the other is within limits. RPD between the two LFB/LCS results is within method specified criteria.
RL-11	Elevated reporting limit due to high concentration of target compounds.
V-05	Continuing calibration did not meet method specifications and was biased on the low side for this compound. Increased uncertainty is associated with the reported value which is likely to be biased on the low side.
V-16	Response factor is less than method specified minimum acceptable value. Reduced precision and accuracy may be associated with reported result.
V-20	Continuing calibration did not meet method specifications and was biased on the high side. Data validation is not affected since sample result was "not detected" for this compound.

CERTIFICATIONS

Certified Analyses included in this Report

Analyte	Certifications
<i>SW-846 8260C in Water</i>	
Acetone	CT,NY,ME,NH,VA
Acrylonitrile	CT,NY,ME,NH,VA
tert-Amyl Methyl Ether (TAME)	NY,ME,NH,VA
Benzene	CT,NY,ME,NH,VA
Bromochloromethane	NY,ME,NH,VA
Bromodichloromethane	CT,NY,ME,NH,VA
Bromoform	CT,NY,ME,NH,VA
Bromomethane	CT,NY,ME,NH,VA
2-Butanone (MEK)	CT,NY,ME,NH,VA
tert-Butyl Alcohol (TBA)	NY,ME,NH,VA
n-Butylbenzene	NY,ME,VA
sec-Butylbenzene	NY,ME,VA
tert-Butylbenzene	NY,ME,VA
tert-Butyl Ethyl Ether (TBEE)	NY,ME,NH,VA
Carbon Disulfide	CT,NY,ME,NH,VA
Carbon Tetrachloride	CT,NY,ME,NH,VA
Chlorobenzene	CT,NY,ME,NH,VA
Chlorodibromomethane	CT,NY,ME,NH,VA
Chloroethane	CT,NY,ME,NH,VA
Chloroform	CT,NY,ME,NH,VA
Chloromethane	CT,NY,ME,NH,VA
2-Chlorotoluene	NY,ME,NH,VA
4-Chlorotoluene	NY,ME,NH,VA
Dibromomethane	NY,ME,NH,VA
1,2-Dichlorobenzene	CT,NY,ME,NH,VA
1,3-Dichlorobenzene	CT,NY,ME,NH,VA
1,4-Dichlorobenzene	CT,NY,ME,NH,VA
trans-1,4-Dichloro-2-butene	NY,ME,NH,VA
Dichlorodifluoromethane (Freon 12)	NY,ME,NH,VA
1,1-Dichloroethane	CT,NY,ME,NH,VA
1,2-Dichloroethane	CT,NY,ME,NH,VA
1,1-Dichloroethylene	CT,NY,ME,NH,VA
cis-1,2-Dichloroethylene	NY,ME
trans-1,2-Dichloroethylene	CT,NY,ME,NH,VA
1,2-Dichloropropane	CT,NY,ME,NH,VA
1,3-Dichloropropane	NY,ME,VA
2,2-Dichloropropane	NY,ME,NH,VA
1,1-Dichloropropene	NY,ME,NH,VA
cis-1,3-Dichloropropene	CT,NY,ME,NH,VA
trans-1,3-Dichloropropene	CT,NY,ME,NH,VA
Diisopropyl Ether (DIPE)	NY,ME,NH,VA
Ethylbenzene	CT,NY,ME,NH,VA
Hexachlorobutadiene	CT,NY,ME,NH,VA
2-Hexanone (MBK)	CT,NY,ME,NH,VA
Isopropylbenzene (Cumene)	NY,ME,VA
p-Isopropyltoluene (p-Cymene)	CT,NY,ME,NH,VA
Methyl tert-Butyl Ether (MTBE)	CT,NY,ME,NH,VA

CERTIFICATIONS

Certified Analyses included in this Report

Analyte	Certifications
<i>SW-846 8260C in Water</i>	
Methylene Chloride	CT,NY,ME,NH,VA
4-Methyl-2-pentanone (MIBK)	CT,NY,ME,NH,VA
Naphthalene	NY,ME,NH,VA
n-Propylbenzene	CT,NY,ME,NH,VA
Styrene	CT,NY,ME,NH,VA
1,1,1,2-Tetrachloroethane	CT,NY,ME,NH,VA
1,1,2,2-Tetrachloroethane	CT,NY,ME,NH,VA
Tetrachloroethylene	CT,NY,ME,NH,VA
Toluene	CT,NY,ME,NH,VA
1,2,3-Trichlorobenzene	NY,ME,NH,VA
1,2,4-Trichlorobenzene	CT,NY,ME,NH,VA
1,3,5-Trichlorobenzene	ME
1,1,1-Trichloroethane	CT,NY,ME,NH,VA
1,1,2-Trichloroethane	CT,NY,ME,NH,VA
Trichloroethylene	CT,NY,ME,NH,VA
Trichlorofluoromethane (Freon 11)	CT,NY,ME,NH,VA
1,2,3-Trichloropropane	NY,ME,NH,VA
1,1,2-Trichloro-1,2,2-trifluoroethane (Freon 113)	NY,VA
1,2,4-Trimethylbenzene	NY,ME,VA
1,3,5-Trimethylbenzene	NY,ME,VA
Vinyl Chloride	CT,NY,ME,NH,VA
m+p Xylene	CT,NY,ME,NH,VA
o-Xylene	CT,NY,ME,NH,VA

The CON-TEST Environmental Laboratory operates under the following certifications and accreditations:

Code	Description	Number	Expires
AIHA	AIHA-LAP, LLC	100033	02/1/2018
MA	Massachusetts DEP	M-MA100	06/30/2016
CT	Connecticut Department of Public Health	PH-0567	09/30/2017
NY	New York State Department of Health	10899 NELAP	04/1/2017
NH-S	New Hampshire Environmental Lab	2516 NELAP	02/5/2017
RI	Rhode Island Department of Health	LAO00112	12/30/2016
NC	North Carolina Div. of Water Quality	652	12/31/2016
NJ	New Jersey DEP	MA007 NELAP	06/30/2017
FL	Florida Department of Health	E871027 NELAP	06/30/2017
VT	Vermont Department of Health Lead Laboratory	LL015036	07/30/2016
ME	State of Maine	2011028	06/9/2017
VA	Commonwealth of Virginia	460217	12/14/2016
NH-P	New Hampshire Environmental Lab	2557 NELAP	09/6/2016

39 Spruce St.
 East Longmeadow, MA. 01028
 P: 413-525-2332
 F: 413-525-6405
 www.contestlabs.com



Sample Receipt Checklist

CLIENT NAME: EBTI Environmental RECEIVED BY: CKM DATE: 6/13/16

- 1) Was the chain(s) of custody relinquished and signed? Yes No No COC Incl.
- 2) Does the chain agree with the samples? Yes No
If not, explain:
- 3) Are all the samples in good condition? Yes No
If not, explain:

4) How were the samples received:

On Ice Direct from Sampling Ambient In Cooler(s)

Were the samples received in Temperature Compliance of (2-6°C)? Yes No N/A

Temperature °C by Temp blank _____ Temperature °C by Temp gun 5.6°

5) Are there Dissolved samples for the lab to filter? Yes No

Who was notified _____ Date _____ Time _____

6) Are there any RUSH or SHORT HOLDING TIME samples? Yes No

Who was notified _____ Date _____ Time _____

7) Location where samples are stored:

login

Permission to subcontract samples? Yes No
 (Walk-in clients only) if not already approved
 Client Signature: _____

8) Do all samples have the proper Acid pH: Yes No N/A

9) Do all samples have the proper Base pH: Yes No N/A

10) Was the PC notified of any discrepancies with the CoC vs the samples: Yes N/A

Containers received at Con-Test

	# of containers		# of containers
1 Liter Amber		16 oz amber	
500 mL Amber		8 oz amber/clear jar	
250 mL Amber (8oz amber)		4 oz amber/clear jar	
1 Liter Plastic		2 oz amber/clear jar	
500 mL Plastic		Plastic Bag / Ziploc	
250 mL plastic		SOC Kit	
40 mL Vial - type listed below	<u>9</u>	Perchlorate Kit	
Colisure / bacteria bottle		Flashpoint bottle	
Dissolved Oxygen bottle		Other glass jar	
Encore		Other	

40 mL vials: # HCl <u>9</u>	# Methanol _____	Time and Date Frozen:
Doc# 277 # Bisulfate _____	# DI Water _____	
Rev. 4 August 2013 # Thiosulfate _____	Unpreserved _____	

Login Sample Receipt Checklist

(Rejection Criteria Listing - Using Sample Acceptance Policy)

Any False statement will be brought to the attention of Client

Question	Answer (True/False)		Comment
	T/F/NA		
1) The cooler's custody seal, if present, is intact.	NA		
2) The cooler or samples do not appear to have been compromised or tampered with.	T		
3) Samples were received on ice.	T		
4) Cooler Temperature is acceptable.	T		
5) Cooler Temperature is recorded.	T	5.6°C	
6) COC is filled out in ink and legible.	T		
7) COC is filled out with all pertinent information.	T		
8) Field Sampler's name present on COC.	T		
9) There are no discrepancies between the sample IDs on the container and the COC.	T		
10) Samples are received within Holding Time.	T		
11) Sample containers have legible labels.	T		
12) Containers are not broken or leaking.	T		
13) Air Cassettes are not broken/open.	NA		
14) Sample collection date/times are provided.	T		
15) Appropriate sample containers are used.	T		
16) Proper collection media used.	T		
17) No headspace sample bottles are completely filled.	T		
18) There is sufficient volume for all requested analyses, including any requested MS/MSDs.	T		
19) Trip blanks provided if applicable.	NA		
20) VOA sample vials do not have head space or bubble is <6mm (1/4") in diameter.	T		
21) Samples do not require splitting or compositing.	T		

Doc #277 Rev. 4 August 2013

Who notified of False statements?

Log-In Technician Initials: *Chime*

Date/Time:

Date/Time: *6/11/16**6/13/16**1625*

July 19, 2016

Brian Cote
CB&I Env. & Infrastructure - MA
150 Royall Street
Canton, MA 02021

Project Location: Textron, Providence, RI
Client Job Number:
Project Number: 130274
Laboratory Work Order Number: 16G0267

Enclosed are results of analyses for samples received by the laboratory on July 8, 2016. If you have any questions concerning this report, please feel free to contact me.

Sincerely,

A handwritten signature in black ink, appearing to read "James Georgantas". The signature is fluid and cursive, with a long horizontal stroke extending to the right.

James M. Georgantas
Project Manager

Table of Contents

Sample Summary	3
Case Narrative	4
Sample Results	5
16G0267-01	5
16G0267-02	7
16G0267-03	9
Sample Preparation Information	11
QC Data	12
Volatile Organic Compounds by GC/MS	12
B153849	12
Flag/Qualifier Summary	17
Certifications	18
Chain of Custody/Sample Receipt	20

39 Spruce Street * East Longmeadow, MA 01028 * FAX 413/525-6405 * TEL. 413/525-2332

CB&I Env. & Infrastructure - MA
150 Royall Street
Canton, MA 02021
ATTN: Brian Cote

REPORT DATE: 7/19/2016

PURCHASE ORDER NUMBER: 835493-000 OP

PROJECT NUMBER: 130274

ANALYTICAL SUMMARY

WORK ORDER NUMBER: 16G0267

The results of analyses performed on the following samples submitted to the CON-TEST Analytical Laboratory are found in this report.

PROJECT LOCATION: Textron, Providence, RI

FIELD SAMPLE #	LAB ID:	MATRIX	SAMPLE DESCRIPTION	TEST	SUB LAB
MW-112	16G0267-01	Ground Water		SW-846 8260C	
MW-116D	16G0267-02	Ground Water		SW-846 8260C	
MW-116S	16G0267-03	Ground Water		SW-846 8260C	

CASE NARRATIVE SUMMARY

All reported results are within defined laboratory quality control objectives unless listed below or otherwise qualified in this report.

SW-846 8260C

Qualifications:**RL-11**

Elevated reporting limit due to high concentration of target compounds.

Analyte & Samples(s) Qualified:

16G0267-01[MW-112]

V-05

Continuing calibration did not meet method specifications and was biased on the low side for this compound. Increased uncertainty is associated with the reported value which is likely to be biased on the low side.

Analyte & Samples(s) Qualified:**1,2,3-Trichlorobenzene**

16G0267-01[MW-112], 16G0267-02[MW-116D], 16G0267-03[MW-116S], B153849-BLK1, B153849-BS1, B153849-BSD1

1,2-Dibromo-3-chloropropane (DBP)

16G0267-01[MW-112], 16G0267-02[MW-116D], 16G0267-03[MW-116S], B153849-BLK1, B153849-BS1, B153849-BSD1

The results of analyses reported only relate to samples submitted to the Con-Test Analytical Laboratory for testing.

I certify that the analyses listed above, unless specifically listed as subcontracted, if any, were performed under my direction according to the approved methodologies listed in this document, and that based upon my inquiry of those individuals immediately responsible for obtaining the information, the material contained in this report is, to the best of my knowledge and belief, accurate and complete.



Lisa A. Worthington
Project Manager

39 Spruce Street * East Longmeadow, MA 01028 * FAX 413/525-6405 * TEL. 413/525-2332

Project Location: Textron, Providence, RI

Sample Description:

Work Order: 16G0267

Date Received: 7/8/2016

Field Sample #: MW-112

Sampled: 7/7/2016 07:00

Sample ID: 16G0267-01

Sample Matrix: Ground Water

Sample Flags: RL-11

Volatile Organic Compounds by GC/MS

Analyte	Results	RL	Units	Dilution	Flag/Qual	Method	Date Prepared	Date/Time Analyzed	Analyst
Acetone	ND	1000	µg/L	20		SW-846 8260C	7/18/16	7/18/16 18:16	EEH
Acrylonitrile	ND	100	µg/L	20		SW-846 8260C	7/18/16	7/18/16 18:16	EEH
tert-Amyl Methyl Ether (TAME)	ND	10	µg/L	20		SW-846 8260C	7/18/16	7/18/16 18:16	EEH
Benzene	ND	20	µg/L	20		SW-846 8260C	7/18/16	7/18/16 18:16	EEH
Bromobenzene	ND	20	µg/L	20		SW-846 8260C	7/18/16	7/18/16 18:16	EEH
Bromochloromethane	ND	20	µg/L	20		SW-846 8260C	7/18/16	7/18/16 18:16	EEH
Bromodichloromethane	ND	10	µg/L	20		SW-846 8260C	7/18/16	7/18/16 18:16	EEH
Bromoform	ND	40	µg/L	20		SW-846 8260C	7/18/16	7/18/16 18:16	EEH
Bromomethane	ND	40	µg/L	20		SW-846 8260C	7/18/16	7/18/16 18:16	EEH
2-Butanone (MEK)	ND	400	µg/L	20		SW-846 8260C	7/18/16	7/18/16 18:16	EEH
tert-Butyl Alcohol (TBA)	ND	400	µg/L	20		SW-846 8260C	7/18/16	7/18/16 18:16	EEH
n-Butylbenzene	ND	20	µg/L	20		SW-846 8260C	7/18/16	7/18/16 18:16	EEH
sec-Butylbenzene	ND	20	µg/L	20		SW-846 8260C	7/18/16	7/18/16 18:16	EEH
tert-Butylbenzene	ND	20	µg/L	20		SW-846 8260C	7/18/16	7/18/16 18:16	EEH
tert-Butyl Ethyl Ether (TBEE)	ND	10	µg/L	20		SW-846 8260C	7/18/16	7/18/16 18:16	EEH
Carbon Disulfide	ND	80	µg/L	20		SW-846 8260C	7/18/16	7/18/16 18:16	EEH
Carbon Tetrachloride	ND	100	µg/L	20		SW-846 8260C	7/18/16	7/18/16 18:16	EEH
Chlorobenzene	ND	20	µg/L	20		SW-846 8260C	7/18/16	7/18/16 18:16	EEH
Chlorodibromomethane	ND	10	µg/L	20		SW-846 8260C	7/18/16	7/18/16 18:16	EEH
Chloroethane	ND	40	µg/L	20		SW-846 8260C	7/18/16	7/18/16 18:16	EEH
Chloroform	ND	40	µg/L	20		SW-846 8260C	7/18/16	7/18/16 18:16	EEH
Chloromethane	ND	40	µg/L	20		SW-846 8260C	7/18/16	7/18/16 18:16	EEH
2-Chlorotoluene	ND	20	µg/L	20		SW-846 8260C	7/18/16	7/18/16 18:16	EEH
4-Chlorotoluene	ND	20	µg/L	20		SW-846 8260C	7/18/16	7/18/16 18:16	EEH
1,2-Dibromo-3-chloropropane (DBCP)	ND	100	µg/L	20	V-05	SW-846 8260C	7/18/16	7/18/16 18:16	EEH
1,2-Dibromoethane (EDB)	ND	10	µg/L	20		SW-846 8260C	7/18/16	7/18/16 18:16	EEH
Dibromomethane	ND	20	µg/L	20		SW-846 8260C	7/18/16	7/18/16 18:16	EEH
1,2-Dichlorobenzene	ND	20	µg/L	20		SW-846 8260C	7/18/16	7/18/16 18:16	EEH
1,3-Dichlorobenzene	ND	20	µg/L	20		SW-846 8260C	7/18/16	7/18/16 18:16	EEH
1,4-Dichlorobenzene	ND	20	µg/L	20		SW-846 8260C	7/18/16	7/18/16 18:16	EEH
trans-1,4-Dichloro-2-butene	ND	40	µg/L	20		SW-846 8260C	7/18/16	7/18/16 18:16	EEH
Dichlorodifluoromethane (Freon 12)	ND	40	µg/L	20		SW-846 8260C	7/18/16	7/18/16 18:16	EEH
1,1-Dichloroethane	ND	20	µg/L	20		SW-846 8260C	7/18/16	7/18/16 18:16	EEH
1,2-Dichloroethane	ND	20	µg/L	20		SW-846 8260C	7/18/16	7/18/16 18:16	EEH
1,1-Dichloroethylene	ND	20	µg/L	20		SW-846 8260C	7/18/16	7/18/16 18:16	EEH
cis-1,2-Dichloroethylene	ND	20	µg/L	20		SW-846 8260C	7/18/16	7/18/16 18:16	EEH
trans-1,2-Dichloroethylene	ND	20	µg/L	20		SW-846 8260C	7/18/16	7/18/16 18:16	EEH
1,2-Dichloropropane	ND	20	µg/L	20		SW-846 8260C	7/18/16	7/18/16 18:16	EEH
1,3-Dichloropropane	ND	10	µg/L	20		SW-846 8260C	7/18/16	7/18/16 18:16	EEH
2,2-Dichloropropane	ND	20	µg/L	20		SW-846 8260C	7/18/16	7/18/16 18:16	EEH
1,1-Dichloropropene	ND	40	µg/L	20		SW-846 8260C	7/18/16	7/18/16 18:16	EEH
cis-1,3-Dichloropropene	ND	10	µg/L	20		SW-846 8260C	7/18/16	7/18/16 18:16	EEH
trans-1,3-Dichloropropene	ND	10	µg/L	20		SW-846 8260C	7/18/16	7/18/16 18:16	EEH
Diethyl Ether	ND	40	µg/L	20		SW-846 8260C	7/18/16	7/18/16 18:16	EEH

39 Spruce Street * East Longmeadow, MA 01028 * FAX 413/525-6405 * TEL. 413/525-2332

Project Location: Textron, Providence, RI

Sample Description:

Work Order: 16G0267

Date Received: 7/8/2016

Field Sample #: MW-112

Sampled: 7/7/2016 07:00

Sample ID: 16G0267-01

Sample Matrix: Ground Water

Sample Flags: RL-11

Volatile Organic Compounds by GC/MS

Analyte	Results	RL	Units	Dilution	Flag/Qual	Method	Date Prepared	Date/Time Analyzed	Analyst
Diisopropyl Ether (DIPE)	ND	10	µg/L	20		SW-846 8260C	7/18/16	7/18/16 18:16	EEH
1,4-Dioxane	ND	1000	µg/L	20		SW-846 8260C	7/18/16	7/18/16 18:16	EEH
Ethylbenzene	ND	20	µg/L	20		SW-846 8260C	7/18/16	7/18/16 18:16	EEH
Hexachlorobutadiene	ND	12	µg/L	20		SW-846 8260C	7/18/16	7/18/16 18:16	EEH
2-Hexanone (MBK)	ND	200	µg/L	20		SW-846 8260C	7/18/16	7/18/16 18:16	EEH
Isopropylbenzene (Cumene)	ND	20	µg/L	20		SW-846 8260C	7/18/16	7/18/16 18:16	EEH
p-Isopropyltoluene (p-Cymene)	ND	20	µg/L	20		SW-846 8260C	7/18/16	7/18/16 18:16	EEH
Methyl Acetate	ND	100	µg/L	20		SW-846 8260C	7/18/16	7/18/16 18:16	EEH
Methyl tert-Butyl Ether (MTBE)	ND	20	µg/L	20		SW-846 8260C	7/18/16	7/18/16 18:16	EEH
Methyl Cyclohexane	ND	20	µg/L	20		SW-846 8260C	7/18/16	7/18/16 18:16	EEH
Methylene Chloride	ND	100	µg/L	20		SW-846 8260C	7/18/16	7/18/16 18:16	EEH
4-Methyl-2-pentanone (MIBK)	ND	200	µg/L	20		SW-846 8260C	7/18/16	7/18/16 18:16	EEH
Naphthalene	ND	40	µg/L	20		SW-846 8260C	7/18/16	7/18/16 18:16	EEH
n-Propylbenzene	ND	20	µg/L	20		SW-846 8260C	7/18/16	7/18/16 18:16	EEH
Styrene	ND	20	µg/L	20		SW-846 8260C	7/18/16	7/18/16 18:16	EEH
1,1,1,2-Tetrachloroethane	ND	20	µg/L	20		SW-846 8260C	7/18/16	7/18/16 18:16	EEH
1,1,2,2-Tetrachloroethane	ND	10	µg/L	20		SW-846 8260C	7/18/16	7/18/16 18:16	EEH
Tetrachloroethylene	2000	20	µg/L	20		SW-846 8260C	7/18/16	7/18/16 18:16	EEH
Tetrahydrofuran	ND	200	µg/L	20		SW-846 8260C	7/18/16	7/18/16 18:16	EEH
Toluene	ND	20	µg/L	20		SW-846 8260C	7/18/16	7/18/16 18:16	EEH
1,2,3-Trichlorobenzene	ND	100	µg/L	20	V-05	SW-846 8260C	7/18/16	7/18/16 18:16	EEH
1,2,4-Trichlorobenzene	ND	20	µg/L	20		SW-846 8260C	7/18/16	7/18/16 18:16	EEH
1,3,5-Trichlorobenzene	ND	20	µg/L	20		SW-846 8260C	7/18/16	7/18/16 18:16	EEH
1,1,1-Trichloroethane	ND	20	µg/L	20		SW-846 8260C	7/18/16	7/18/16 18:16	EEH
1,1,2-Trichloroethane	ND	20	µg/L	20		SW-846 8260C	7/18/16	7/18/16 18:16	EEH
Trichloroethylene	ND	20	µg/L	20		SW-846 8260C	7/18/16	7/18/16 18:16	EEH
Trichlorofluoromethane (Freon 11)	ND	40	µg/L	20		SW-846 8260C	7/18/16	7/18/16 18:16	EEH
1,2,3-Trichloropropane	ND	40	µg/L	20		SW-846 8260C	7/18/16	7/18/16 18:16	EEH
1,1,2-Trichloro-1,2,2-trifluoroethane (Freon 113)	ND	20	µg/L	20		SW-846 8260C	7/18/16	7/18/16 18:16	EEH
1,2,4-Trimethylbenzene	ND	20	µg/L	20		SW-846 8260C	7/18/16	7/18/16 18:16	EEH
1,3,5-Trimethylbenzene	ND	20	µg/L	20		SW-846 8260C	7/18/16	7/18/16 18:16	EEH
Vinyl Chloride	ND	40	µg/L	20		SW-846 8260C	7/18/16	7/18/16 18:16	EEH
m+p Xylene	ND	40	µg/L	20		SW-846 8260C	7/18/16	7/18/16 18:16	EEH
o-Xylene	ND	20	µg/L	20		SW-846 8260C	7/18/16	7/18/16 18:16	EEH
Surrogates	% Recovery	Recovery Limits			Flag/Qual				
1,2-Dichloroethane-d4	91.2	70-130						7/18/16 18:16	
Toluene-d8	98.3	70-130						7/18/16 18:16	
4-Bromofluorobenzene	104	70-130						7/18/16 18:16	

39 Spruce Street * East Longmeadow, MA 01028 * FAX 413/525-6405 * TEL. 413/525-2332

Project Location: Textron, Providence, RI

Sample Description:

Work Order: 16G0267

Date Received: 7/8/2016

Field Sample #: MW-116D

Sampled: 7/7/2016 08:00

Sample ID: 16G0267-02

Sample Matrix: Ground Water

Volatile Organic Compounds by GC/MS

Analyte	Results	RL	Units	Dilution	Flag/Qual	Method	Date Prepared	Date/Time Analyzed	Analyst
Acetone	ND	50	µg/L	1		SW-846 8260C	7/18/16	7/18/16 17:20	EEH
Acrylonitrile	ND	5.0	µg/L	1		SW-846 8260C	7/18/16	7/18/16 17:20	EEH
tert-Amyl Methyl Ether (TAME)	ND	0.50	µg/L	1		SW-846 8260C	7/18/16	7/18/16 17:20	EEH
Benzene	ND	1.0	µg/L	1		SW-846 8260C	7/18/16	7/18/16 17:20	EEH
Bromobenzene	ND	1.0	µg/L	1		SW-846 8260C	7/18/16	7/18/16 17:20	EEH
Bromochloromethane	ND	1.0	µg/L	1		SW-846 8260C	7/18/16	7/18/16 17:20	EEH
Bromodichloromethane	ND	0.50	µg/L	1		SW-846 8260C	7/18/16	7/18/16 17:20	EEH
Bromoform	ND	2.0	µg/L	1		SW-846 8260C	7/18/16	7/18/16 17:20	EEH
Bromomethane	ND	2.0	µg/L	1		SW-846 8260C	7/18/16	7/18/16 17:20	EEH
2-Butanone (MEK)	ND	20	µg/L	1		SW-846 8260C	7/18/16	7/18/16 17:20	EEH
tert-Butyl Alcohol (TBA)	ND	20	µg/L	1		SW-846 8260C	7/18/16	7/18/16 17:20	EEH
n-Butylbenzene	ND	1.0	µg/L	1		SW-846 8260C	7/18/16	7/18/16 17:20	EEH
sec-Butylbenzene	ND	1.0	µg/L	1		SW-846 8260C	7/18/16	7/18/16 17:20	EEH
tert-Butylbenzene	ND	1.0	µg/L	1		SW-846 8260C	7/18/16	7/18/16 17:20	EEH
tert-Butyl Ethyl Ether (TBEE)	ND	0.50	µg/L	1		SW-846 8260C	7/18/16	7/18/16 17:20	EEH
Carbon Disulfide	ND	4.0	µg/L	1		SW-846 8260C	7/18/16	7/18/16 17:20	EEH
Carbon Tetrachloride	ND	5.0	µg/L	1		SW-846 8260C	7/18/16	7/18/16 17:20	EEH
Chlorobenzene	ND	1.0	µg/L	1		SW-846 8260C	7/18/16	7/18/16 17:20	EEH
Chlorodibromomethane	ND	0.50	µg/L	1		SW-846 8260C	7/18/16	7/18/16 17:20	EEH
Chloroethane	ND	2.0	µg/L	1		SW-846 8260C	7/18/16	7/18/16 17:20	EEH
Chloroform	ND	2.0	µg/L	1		SW-846 8260C	7/18/16	7/18/16 17:20	EEH
Chloromethane	ND	2.0	µg/L	1		SW-846 8260C	7/18/16	7/18/16 17:20	EEH
2-Chlorotoluene	ND	1.0	µg/L	1		SW-846 8260C	7/18/16	7/18/16 17:20	EEH
4-Chlorotoluene	ND	1.0	µg/L	1		SW-846 8260C	7/18/16	7/18/16 17:20	EEH
1,2-Dibromo-3-chloropropane (DBCP)	ND	5.0	µg/L	1	V-05	SW-846 8260C	7/18/16	7/18/16 17:20	EEH
1,2-Dibromoethane (EDB)	ND	0.50	µg/L	1		SW-846 8260C	7/18/16	7/18/16 17:20	EEH
Dibromomethane	ND	1.0	µg/L	1		SW-846 8260C	7/18/16	7/18/16 17:20	EEH
1,2-Dichlorobenzene	ND	1.0	µg/L	1		SW-846 8260C	7/18/16	7/18/16 17:20	EEH
1,3-Dichlorobenzene	ND	1.0	µg/L	1		SW-846 8260C	7/18/16	7/18/16 17:20	EEH
1,4-Dichlorobenzene	ND	1.0	µg/L	1		SW-846 8260C	7/18/16	7/18/16 17:20	EEH
trans-1,4-Dichloro-2-butene	ND	2.0	µg/L	1		SW-846 8260C	7/18/16	7/18/16 17:20	EEH
Dichlorodifluoromethane (Freon 12)	ND	2.0	µg/L	1		SW-846 8260C	7/18/16	7/18/16 17:20	EEH
1,1-Dichloroethane	ND	1.0	µg/L	1		SW-846 8260C	7/18/16	7/18/16 17:20	EEH
1,2-Dichloroethane	ND	1.0	µg/L	1		SW-846 8260C	7/18/16	7/18/16 17:20	EEH
1,1-Dichloroethylene	ND	1.0	µg/L	1		SW-846 8260C	7/18/16	7/18/16 17:20	EEH
cis-1,2-Dichloroethylene	ND	1.0	µg/L	1		SW-846 8260C	7/18/16	7/18/16 17:20	EEH
trans-1,2-Dichloroethylene	ND	1.0	µg/L	1		SW-846 8260C	7/18/16	7/18/16 17:20	EEH
1,2-Dichloropropane	ND	1.0	µg/L	1		SW-846 8260C	7/18/16	7/18/16 17:20	EEH
1,3-Dichloropropane	ND	0.50	µg/L	1		SW-846 8260C	7/18/16	7/18/16 17:20	EEH
2,2-Dichloropropane	ND	1.0	µg/L	1		SW-846 8260C	7/18/16	7/18/16 17:20	EEH
1,1-Dichloropropene	ND	2.0	µg/L	1		SW-846 8260C	7/18/16	7/18/16 17:20	EEH
cis-1,3-Dichloropropene	ND	0.50	µg/L	1		SW-846 8260C	7/18/16	7/18/16 17:20	EEH
trans-1,3-Dichloropropene	ND	0.50	µg/L	1		SW-846 8260C	7/18/16	7/18/16 17:20	EEH
Diethyl Ether	ND	2.0	µg/L	1		SW-846 8260C	7/18/16	7/18/16 17:20	EEH

39 Spruce Street * East Longmeadow, MA 01028 * FAX 413/525-6405 * TEL. 413/525-2332

Project Location: Textron, Providence, RI

Sample Description:

Work Order: 16G0267

Date Received: 7/8/2016

Field Sample #: MW-116D

Sampled: 7/7/2016 08:00

Sample ID: 16G0267-02

Sample Matrix: Ground Water

Volatile Organic Compounds by GC/MS

Analyte	Results	RL	Units	Dilution	Flag/Qual	Method	Date Prepared	Date/Time Analyzed	Analyst
Diisopropyl Ether (DIPE)	ND	0.50	µg/L	1		SW-846 8260C	7/18/16	7/18/16 17:20	EEH
1,4-Dioxane	ND	50	µg/L	1		SW-846 8260C	7/18/16	7/18/16 17:20	EEH
Ethylbenzene	ND	1.0	µg/L	1		SW-846 8260C	7/18/16	7/18/16 17:20	EEH
Hexachlorobutadiene	ND	0.60	µg/L	1		SW-846 8260C	7/18/16	7/18/16 17:20	EEH
2-Hexanone (MBK)	ND	10	µg/L	1		SW-846 8260C	7/18/16	7/18/16 17:20	EEH
Isopropylbenzene (Cumene)	ND	1.0	µg/L	1		SW-846 8260C	7/18/16	7/18/16 17:20	EEH
p-Isopropyltoluene (p-Cymene)	ND	1.0	µg/L	1		SW-846 8260C	7/18/16	7/18/16 17:20	EEH
Methyl Acetate	ND	5.0	µg/L	1		SW-846 8260C	7/18/16	7/18/16 17:20	EEH
Methyl tert-Butyl Ether (MTBE)	ND	1.0	µg/L	1		SW-846 8260C	7/18/16	7/18/16 17:20	EEH
Methyl Cyclohexane	ND	1.0	µg/L	1		SW-846 8260C	7/18/16	7/18/16 17:20	EEH
Methylene Chloride	ND	5.0	µg/L	1		SW-846 8260C	7/18/16	7/18/16 17:20	EEH
4-Methyl-2-pentanone (MIBK)	ND	10	µg/L	1		SW-846 8260C	7/18/16	7/18/16 17:20	EEH
Naphthalene	ND	2.0	µg/L	1		SW-846 8260C	7/18/16	7/18/16 17:20	EEH
n-Propylbenzene	ND	1.0	µg/L	1		SW-846 8260C	7/18/16	7/18/16 17:20	EEH
Styrene	ND	1.0	µg/L	1		SW-846 8260C	7/18/16	7/18/16 17:20	EEH
1,1,1,2-Tetrachloroethane	ND	1.0	µg/L	1		SW-846 8260C	7/18/16	7/18/16 17:20	EEH
1,1,2,2-Tetrachloroethane	ND	0.50	µg/L	1		SW-846 8260C	7/18/16	7/18/16 17:20	EEH
Tetrachloroethylene	ND	1.0	µg/L	1		SW-846 8260C	7/18/16	7/18/16 17:20	EEH
Tetrahydrofuran	ND	10	µg/L	1		SW-846 8260C	7/18/16	7/18/16 17:20	EEH
Toluene	ND	1.0	µg/L	1		SW-846 8260C	7/18/16	7/18/16 17:20	EEH
1,2,3-Trichlorobenzene	ND	5.0	µg/L	1	V-05	SW-846 8260C	7/18/16	7/18/16 17:20	EEH
1,2,4-Trichlorobenzene	ND	1.0	µg/L	1		SW-846 8260C	7/18/16	7/18/16 17:20	EEH
1,3,5-Trichlorobenzene	ND	1.0	µg/L	1		SW-846 8260C	7/18/16	7/18/16 17:20	EEH
1,1,1-Trichloroethane	ND	1.0	µg/L	1		SW-846 8260C	7/18/16	7/18/16 17:20	EEH
1,1,2-Trichloroethane	ND	1.0	µg/L	1		SW-846 8260C	7/18/16	7/18/16 17:20	EEH
Trichloroethylene	ND	1.0	µg/L	1		SW-846 8260C	7/18/16	7/18/16 17:20	EEH
Trichlorofluoromethane (Freon 11)	ND	2.0	µg/L	1		SW-846 8260C	7/18/16	7/18/16 17:20	EEH
1,2,3-Trichloropropane	ND	2.0	µg/L	1		SW-846 8260C	7/18/16	7/18/16 17:20	EEH
1,1,2-Trichloro-1,2,2-trifluoroethane (Freon 113)	ND	1.0	µg/L	1		SW-846 8260C	7/18/16	7/18/16 17:20	EEH
1,2,4-Trimethylbenzene	ND	1.0	µg/L	1		SW-846 8260C	7/18/16	7/18/16 17:20	EEH
1,3,5-Trimethylbenzene	ND	1.0	µg/L	1		SW-846 8260C	7/18/16	7/18/16 17:20	EEH
Vinyl Chloride	ND	2.0	µg/L	1		SW-846 8260C	7/18/16	7/18/16 17:20	EEH
m+p Xylene	ND	2.0	µg/L	1		SW-846 8260C	7/18/16	7/18/16 17:20	EEH
o-Xylene	ND	1.0	µg/L	1		SW-846 8260C	7/18/16	7/18/16 17:20	EEH
Surrogates		% Recovery	Recovery Limits		Flag/Qual				
1,2-Dichloroethane-d4		90.2	70-130					7/18/16 17:20	
Toluene-d8		97.6	70-130					7/18/16 17:20	
4-Bromofluorobenzene		102	70-130					7/18/16 17:20	

39 Spruce Street * East Longmeadow, MA 01028 * FAX 413/525-6405 * TEL. 413/525-2332

Project Location: Textron, Providence, RI

Sample Description:

Work Order: 16G0267

Date Received: 7/8/2016

Field Sample #: MW-116S

Sampled: 7/7/2016 08:45

Sample ID: 16G0267-03

Sample Matrix: Ground Water

Volatile Organic Compounds by GC/MS

Analyte	Results	RL	Units	Dilution	Flag/Qual	Method	Date Prepared	Date/Time Analyzed	Analyst
Acetone	ND	50	µg/L	1		SW-846 8260C	7/18/16	7/18/16 17:48	EEH
Acrylonitrile	ND	5.0	µg/L	1		SW-846 8260C	7/18/16	7/18/16 17:48	EEH
tert-Amyl Methyl Ether (TAME)	ND	0.50	µg/L	1		SW-846 8260C	7/18/16	7/18/16 17:48	EEH
Benzene	ND	1.0	µg/L	1		SW-846 8260C	7/18/16	7/18/16 17:48	EEH
Bromobenzene	ND	1.0	µg/L	1		SW-846 8260C	7/18/16	7/18/16 17:48	EEH
Bromochloromethane	ND	1.0	µg/L	1		SW-846 8260C	7/18/16	7/18/16 17:48	EEH
Bromodichloromethane	ND	0.50	µg/L	1		SW-846 8260C	7/18/16	7/18/16 17:48	EEH
Bromoform	ND	2.0	µg/L	1		SW-846 8260C	7/18/16	7/18/16 17:48	EEH
Bromomethane	ND	2.0	µg/L	1		SW-846 8260C	7/18/16	7/18/16 17:48	EEH
2-Butanone (MEK)	ND	20	µg/L	1		SW-846 8260C	7/18/16	7/18/16 17:48	EEH
tert-Butyl Alcohol (TBA)	ND	20	µg/L	1		SW-846 8260C	7/18/16	7/18/16 17:48	EEH
n-Butylbenzene	ND	1.0	µg/L	1		SW-846 8260C	7/18/16	7/18/16 17:48	EEH
sec-Butylbenzene	ND	1.0	µg/L	1		SW-846 8260C	7/18/16	7/18/16 17:48	EEH
tert-Butylbenzene	ND	1.0	µg/L	1		SW-846 8260C	7/18/16	7/18/16 17:48	EEH
tert-Butyl Ethyl Ether (TBEE)	ND	0.50	µg/L	1		SW-846 8260C	7/18/16	7/18/16 17:48	EEH
Carbon Disulfide	ND	4.0	µg/L	1		SW-846 8260C	7/18/16	7/18/16 17:48	EEH
Carbon Tetrachloride	ND	5.0	µg/L	1		SW-846 8260C	7/18/16	7/18/16 17:48	EEH
Chlorobenzene	ND	1.0	µg/L	1		SW-846 8260C	7/18/16	7/18/16 17:48	EEH
Chlorodibromomethane	ND	0.50	µg/L	1		SW-846 8260C	7/18/16	7/18/16 17:48	EEH
Chloroethane	ND	2.0	µg/L	1		SW-846 8260C	7/18/16	7/18/16 17:48	EEH
Chloroform	ND	2.0	µg/L	1		SW-846 8260C	7/18/16	7/18/16 17:48	EEH
Chloromethane	ND	2.0	µg/L	1		SW-846 8260C	7/18/16	7/18/16 17:48	EEH
2-Chlorotoluene	ND	1.0	µg/L	1		SW-846 8260C	7/18/16	7/18/16 17:48	EEH
4-Chlorotoluene	ND	1.0	µg/L	1		SW-846 8260C	7/18/16	7/18/16 17:48	EEH
1,2-Dibromo-3-chloropropane (DBCP)	ND	5.0	µg/L	1	V-05	SW-846 8260C	7/18/16	7/18/16 17:48	EEH
1,2-Dibromoethane (EDB)	ND	0.50	µg/L	1		SW-846 8260C	7/18/16	7/18/16 17:48	EEH
Dibromomethane	ND	1.0	µg/L	1		SW-846 8260C	7/18/16	7/18/16 17:48	EEH
1,2-Dichlorobenzene	ND	1.0	µg/L	1		SW-846 8260C	7/18/16	7/18/16 17:48	EEH
1,3-Dichlorobenzene	ND	1.0	µg/L	1		SW-846 8260C	7/18/16	7/18/16 17:48	EEH
1,4-Dichlorobenzene	ND	1.0	µg/L	1		SW-846 8260C	7/18/16	7/18/16 17:48	EEH
trans-1,4-Dichloro-2-butene	ND	2.0	µg/L	1		SW-846 8260C	7/18/16	7/18/16 17:48	EEH
Dichlorodifluoromethane (Freon 12)	ND	2.0	µg/L	1		SW-846 8260C	7/18/16	7/18/16 17:48	EEH
1,1-Dichloroethane	ND	1.0	µg/L	1		SW-846 8260C	7/18/16	7/18/16 17:48	EEH
1,2-Dichloroethane	ND	1.0	µg/L	1		SW-846 8260C	7/18/16	7/18/16 17:48	EEH
1,1-Dichloroethylene	ND	1.0	µg/L	1		SW-846 8260C	7/18/16	7/18/16 17:48	EEH
cis-1,2-Dichloroethylene	ND	1.0	µg/L	1		SW-846 8260C	7/18/16	7/18/16 17:48	EEH
trans-1,2-Dichloroethylene	ND	1.0	µg/L	1		SW-846 8260C	7/18/16	7/18/16 17:48	EEH
1,2-Dichloropropane	ND	1.0	µg/L	1		SW-846 8260C	7/18/16	7/18/16 17:48	EEH
1,3-Dichloropropane	ND	0.50	µg/L	1		SW-846 8260C	7/18/16	7/18/16 17:48	EEH
2,2-Dichloropropane	ND	1.0	µg/L	1		SW-846 8260C	7/18/16	7/18/16 17:48	EEH
1,1-Dichloropropene	ND	2.0	µg/L	1		SW-846 8260C	7/18/16	7/18/16 17:48	EEH
cis-1,3-Dichloropropene	ND	0.50	µg/L	1		SW-846 8260C	7/18/16	7/18/16 17:48	EEH
trans-1,3-Dichloropropene	ND	0.50	µg/L	1		SW-846 8260C	7/18/16	7/18/16 17:48	EEH
Diethyl Ether	ND	2.0	µg/L	1		SW-846 8260C	7/18/16	7/18/16 17:48	EEH

39 Spruce Street * East Longmeadow, MA 01028 * FAX 413/525-6405 * TEL. 413/525-2332

Project Location: Textron, Providence, RI

Sample Description:

Work Order: 16G0267

Date Received: 7/8/2016

Field Sample #: MW-116S

Sampled: 7/7/2016 08:45

Sample ID: 16G0267-03

Sample Matrix: Ground Water

Volatile Organic Compounds by GC/MS

Analyte	Results	RL	Units	Dilution	Flag/Qual	Method	Date Prepared	Date/Time Analyzed	Analyst
Diisopropyl Ether (DIPE)	ND	0.50	µg/L	1		SW-846 8260C	7/18/16	7/18/16 17:48	EEH
1,4-Dioxane	ND	50	µg/L	1		SW-846 8260C	7/18/16	7/18/16 17:48	EEH
Ethylbenzene	ND	1.0	µg/L	1		SW-846 8260C	7/18/16	7/18/16 17:48	EEH
Hexachlorobutadiene	ND	0.60	µg/L	1		SW-846 8260C	7/18/16	7/18/16 17:48	EEH
2-Hexanone (MBK)	ND	10	µg/L	1		SW-846 8260C	7/18/16	7/18/16 17:48	EEH
Isopropylbenzene (Cumene)	ND	1.0	µg/L	1		SW-846 8260C	7/18/16	7/18/16 17:48	EEH
p-Isopropyltoluene (p-Cymene)	ND	1.0	µg/L	1		SW-846 8260C	7/18/16	7/18/16 17:48	EEH
Methyl Acetate	ND	5.0	µg/L	1		SW-846 8260C	7/18/16	7/18/16 17:48	EEH
Methyl tert-Butyl Ether (MTBE)	ND	1.0	µg/L	1		SW-846 8260C	7/18/16	7/18/16 17:48	EEH
Methyl Cyclohexane	ND	1.0	µg/L	1		SW-846 8260C	7/18/16	7/18/16 17:48	EEH
Methylene Chloride	ND	5.0	µg/L	1		SW-846 8260C	7/18/16	7/18/16 17:48	EEH
4-Methyl-2-pentanone (MIBK)	ND	10	µg/L	1		SW-846 8260C	7/18/16	7/18/16 17:48	EEH
Naphthalene	ND	2.0	µg/L	1		SW-846 8260C	7/18/16	7/18/16 17:48	EEH
n-Propylbenzene	ND	1.0	µg/L	1		SW-846 8260C	7/18/16	7/18/16 17:48	EEH
Styrene	ND	1.0	µg/L	1		SW-846 8260C	7/18/16	7/18/16 17:48	EEH
1,1,1,2-Tetrachloroethane	ND	1.0	µg/L	1		SW-846 8260C	7/18/16	7/18/16 17:48	EEH
1,1,2,2-Tetrachloroethane	ND	0.50	µg/L	1		SW-846 8260C	7/18/16	7/18/16 17:48	EEH
Tetrachloroethylene	ND	1.0	µg/L	1		SW-846 8260C	7/18/16	7/18/16 17:48	EEH
Tetrahydrofuran	ND	10	µg/L	1		SW-846 8260C	7/18/16	7/18/16 17:48	EEH
Toluene	ND	1.0	µg/L	1		SW-846 8260C	7/18/16	7/18/16 17:48	EEH
1,2,3-Trichlorobenzene	ND	5.0	µg/L	1	V-05	SW-846 8260C	7/18/16	7/18/16 17:48	EEH
1,2,4-Trichlorobenzene	ND	1.0	µg/L	1		SW-846 8260C	7/18/16	7/18/16 17:48	EEH
1,3,5-Trichlorobenzene	ND	1.0	µg/L	1		SW-846 8260C	7/18/16	7/18/16 17:48	EEH
1,1,1-Trichloroethane	ND	1.0	µg/L	1		SW-846 8260C	7/18/16	7/18/16 17:48	EEH
1,1,2-Trichloroethane	ND	1.0	µg/L	1		SW-846 8260C	7/18/16	7/18/16 17:48	EEH
Trichloroethylene	ND	1.0	µg/L	1		SW-846 8260C	7/18/16	7/18/16 17:48	EEH
Trichlorofluoromethane (Freon 11)	ND	2.0	µg/L	1		SW-846 8260C	7/18/16	7/18/16 17:48	EEH
1,2,3-Trichloropropane	ND	2.0	µg/L	1		SW-846 8260C	7/18/16	7/18/16 17:48	EEH
1,1,2-Trichloro-1,2,2-trifluoroethane (Freon 113)	ND	1.0	µg/L	1		SW-846 8260C	7/18/16	7/18/16 17:48	EEH
1,2,4-Trimethylbenzene	ND	1.0	µg/L	1		SW-846 8260C	7/18/16	7/18/16 17:48	EEH
1,3,5-Trimethylbenzene	ND	1.0	µg/L	1		SW-846 8260C	7/18/16	7/18/16 17:48	EEH
Vinyl Chloride	ND	2.0	µg/L	1		SW-846 8260C	7/18/16	7/18/16 17:48	EEH
m+p Xylene	ND	2.0	µg/L	1		SW-846 8260C	7/18/16	7/18/16 17:48	EEH
o-Xylene	ND	1.0	µg/L	1		SW-846 8260C	7/18/16	7/18/16 17:48	EEH
Surrogates		% Recovery	Recovery Limits		Flag/Qual				
1,2-Dichloroethane-d4		90.2	70-130					7/18/16 17:48	
Toluene-d8		98.4	70-130					7/18/16 17:48	
4-Bromofluorobenzene		101	70-130					7/18/16 17:48	

39 Spruce Street * East Longmeadow, MA 01028 * FAX 413/525-6405 * TEL. 413/525-2332

Sample Extraction Data

Prep Method: SW-846 5030B-SW-846 8260C

Lab Number [Field ID]	Batch	Initial [mL]	Final [mL]	Date
16G0267-01 [MW-112]	B153849	0.25	5.00	07/18/16
16G0267-02 [MW-116D]	B153849	5	5.00	07/18/16
16G0267-03 [MW-116S]	B153849	5	5.00	07/18/16

39 Spruce Street * East Longmeadow, MA 01028 * FAX 413/525-6405 * TEL. 413/525-2332

QUALITY CONTROL

Volatile Organic Compounds by GC/MS - Quality Control

Analyte	Result	Reporting Limit	Units	Spike Level	Source Result	%REC	%REC Limits	RPD	RPD Limit	Notes
---------	--------	-----------------	-------	-------------	---------------	------	-------------	-----	-----------	-------

Batch B153849 - SW-846 5030B

Blank (B153849-BLK1)

Prepared & Analyzed: 07/18/16

Acetone	ND	50	µg/L							
Acrylonitrile	ND	5.0	µg/L							
tert-Amyl Methyl Ether (TAME)	ND	0.50	µg/L							
Benzene	ND	1.0	µg/L							
Bromobenzene	ND	1.0	µg/L							
Bromochloromethane	ND	1.0	µg/L							
Bromodichloromethane	ND	0.50	µg/L							
Bromoform	ND	2.0	µg/L							
Bromomethane	ND	2.0	µg/L							
2-Butanone (MEK)	ND	20	µg/L							
tert-Butyl Alcohol (TBA)	ND	20	µg/L							
n-Butylbenzene	ND	1.0	µg/L							
sec-Butylbenzene	ND	1.0	µg/L							
tert-Butylbenzene	ND	1.0	µg/L							
tert-Butyl Ethyl Ether (TBEE)	ND	0.50	µg/L							
Carbon Disulfide	ND	4.0	µg/L							
Carbon Tetrachloride	ND	5.0	µg/L							
Chlorobenzene	ND	1.0	µg/L							
Chlorodibromomethane	ND	0.50	µg/L							
Chloroethane	ND	2.0	µg/L							
Chloroform	ND	2.0	µg/L							
Chloromethane	ND	2.0	µg/L							
2-Chlorotoluene	ND	1.0	µg/L							
4-Chlorotoluene	ND	1.0	µg/L							
1,2-Dibromo-3-chloropropane (DBCP)	ND	5.0	µg/L							V-05
1,2-Dibromoethane (EDB)	ND	0.50	µg/L							
Dibromomethane	ND	1.0	µg/L							
1,2-Dichlorobenzene	ND	1.0	µg/L							
1,3-Dichlorobenzene	ND	1.0	µg/L							
1,4-Dichlorobenzene	ND	1.0	µg/L							
trans-1,4-Dichloro-2-butene	ND	2.0	µg/L							
Dichlorodifluoromethane (Freon 12)	ND	2.0	µg/L							
1,1-Dichloroethane	ND	1.0	µg/L							
1,2-Dichloroethane	ND	1.0	µg/L							
1,1-Dichloroethylene	ND	1.0	µg/L							
cis-1,2-Dichloroethylene	ND	1.0	µg/L							
trans-1,2-Dichloroethylene	ND	1.0	µg/L							
1,2-Dichloropropane	ND	1.0	µg/L							
1,3-Dichloropropane	ND	0.50	µg/L							
2,2-Dichloropropane	ND	1.0	µg/L							
1,1-Dichloropropene	ND	2.0	µg/L							
cis-1,3-Dichloropropene	ND	0.50	µg/L							
trans-1,3-Dichloropropene	ND	0.50	µg/L							
Diethyl Ether	ND	2.0	µg/L							
Diisopropyl Ether (DIPE)	ND	0.50	µg/L							
1,4-Dioxane	ND	50	µg/L							
Ethylbenzene	ND	1.0	µg/L							
Hexachlorobutadiene	ND	0.60	µg/L							
2-Hexanone (MBK)	ND	10	µg/L							
Isopropylbenzene (Cumene)	ND	1.0	µg/L							
p-Isopropyltoluene (p-Cymene)	ND	1.0	µg/L							
Methyl Acetate	ND	5.0	µg/L							

QUALITY CONTROL

Volatile Organic Compounds by GC/MS - Quality Control

Analyte	Result	Reporting Limit	Units	Spike Level	Source Result	%REC	%REC Limits	RPD	RPD Limit	Notes
---------	--------	-----------------	-------	-------------	---------------	------	-------------	-----	-----------	-------

Batch B153849 - SW-846 5030B

Blank (B153849-BLK1)

Prepared & Analyzed: 07/18/16

Methyl tert-Butyl Ether (MTBE)	ND	1.0	µg/L							
Methyl Cyclohexane	ND	1.0	µg/L							
Methylene Chloride	ND	5.0	µg/L							
4-Methyl-2-pentanone (MIBK)	ND	10	µg/L							
Naphthalene	ND	2.0	µg/L							
n-Propylbenzene	ND	1.0	µg/L							
Styrene	ND	1.0	µg/L							
1,1,1,2-Tetrachloroethane	ND	1.0	µg/L							
1,1,2,2-Tetrachloroethane	ND	0.50	µg/L							
Tetrachloroethylene	ND	1.0	µg/L							
Tetrahydrofuran	ND	10	µg/L							
Toluene	ND	1.0	µg/L							
1,2,3-Trichlorobenzene	ND	5.0	µg/L							V-05
1,2,4-Trichlorobenzene	ND	1.0	µg/L							
1,3,5-Trichlorobenzene	ND	1.0	µg/L							
1,1,1-Trichloroethane	ND	1.0	µg/L							
1,1,2-Trichloroethane	ND	1.0	µg/L							
Trichloroethylene	ND	1.0	µg/L							
Trichlorofluoromethane (Freon 11)	ND	2.0	µg/L							
1,2,3-Trichloropropane	ND	2.0	µg/L							
1,1,2-Trichloro-1,2,2-trifluoroethane (Freon 113)	ND	1.0	µg/L							
1,2,4-Trimethylbenzene	ND	1.0	µg/L							
1,3,5-Trimethylbenzene	ND	1.0	µg/L							
Vinyl Chloride	ND	2.0	µg/L							
m+p Xylene	ND	2.0	µg/L							
o-Xylene	ND	1.0	µg/L							
Surrogate: 1,2-Dichloroethane-d4	24.1		µg/L	25.0		96.4	70-130			
Surrogate: Toluene-d8	24.8		µg/L	25.0		99.0	70-130			
Surrogate: 4-Bromofluorobenzene	25.1		µg/L	25.0		100	70-130			

LCS (B153849-BS1)

Prepared & Analyzed: 07/18/16

Acetone	97.4	50	µg/L	100		97.4	70-160			†
Acrylonitrile	10.2	5.0	µg/L	10.0		102	70-130			
tert-Amyl Methyl Ether (TAME)	11.3	0.50	µg/L	10.0		113	70-130			
Benzene	10.5	1.0	µg/L	10.0		105	70-130			
Bromobenzene	10.8	1.0	µg/L	10.0		108	70-130			
Bromochloromethane	11.1	1.0	µg/L	10.0		111	70-130			
Bromodichloromethane	10.7	0.50	µg/L	10.0		107	70-130			
Bromoform	9.62	2.0	µg/L	10.0		96.2	70-130			
Bromomethane	6.07	2.0	µg/L	10.0		60.7	40-160			†
2-Butanone (MEK)	90.3	20	µg/L	100		90.3	40-160			†
tert-Butyl Alcohol (TBA)	94.1	20	µg/L	100		94.1	40-160			†
n-Butylbenzene	11.2	1.0	µg/L	10.0		112	70-130			
sec-Butylbenzene	10.7	1.0	µg/L	10.0		107	70-130			
tert-Butylbenzene	10.6	1.0	µg/L	10.0		106	70-130			
tert-Butyl Ethyl Ether (TBEE)	11.6	0.50	µg/L	10.0		116	70-130			
Carbon Disulfide	10.9	4.0	µg/L	10.0		109	70-130			
Carbon Tetrachloride	10.8	5.0	µg/L	10.0		108	70-130			
Chlorobenzene	11.0	1.0	µg/L	10.0		110	70-130			
Chlorodibromomethane	11.4	0.50	µg/L	10.0		114	70-130			
Chloroethane	9.85	2.0	µg/L	10.0		98.5	70-130			
Chloroform	10.8	2.0	µg/L	10.0		108	70-130			

39 Spruce Street * East Longmeadow, MA 01028 * FAX 413/525-6405 * TEL. 413/525-2332

QUALITY CONTROL

Volatile Organic Compounds by GC/MS - Quality Control

Analyte	Result	Reporting Limit	Units	Spike Level	Source Result	%REC	%REC Limits	RPD	RPD Limit	Notes
Batch B153849 - SW-846 5030B										
LCS (B153849-BS1)										
Prepared & Analyzed: 07/18/16										
Chloromethane	6.86	2.0	µg/L	10.0		68.6	40-160			†
2-Chlorotoluene	10.5	1.0	µg/L	10.0		105	70-130			
4-Chlorotoluene	10.6	1.0	µg/L	10.0		106	70-130			
1,2-Dibromo-3-chloropropane (DBCP)	8.01	5.0	µg/L	10.0		80.1	70-130			V-05
1,2-Dibromoethane (EDB)	10.8	0.50	µg/L	10.0		108	70-130			
Dibromomethane	11.0	1.0	µg/L	10.0		110	70-130			
1,2-Dichlorobenzene	10.7	1.0	µg/L	10.0		107	70-130			
1,3-Dichlorobenzene	11.0	1.0	µg/L	10.0		110	70-130			
1,4-Dichlorobenzene	10.4	1.0	µg/L	10.0		104	70-130			
trans-1,4-Dichloro-2-butene	10.5	2.0	µg/L	10.0		105	70-130			
Dichlorodifluoromethane (Freon 12)	4.81	2.0	µg/L	10.0		48.1	40-160			†
1,1-Dichloroethane	11.0	1.0	µg/L	10.0		110	70-130			
1,2-Dichloroethane	9.99	1.0	µg/L	10.0		99.9	70-130			
1,1-Dichloroethylene	10.1	1.0	µg/L	10.0		101	70-130			
cis-1,2-Dichloroethylene	10.4	1.0	µg/L	10.0		104	70-130			
trans-1,2-Dichloroethylene	10.5	1.0	µg/L	10.0		105	70-130			
1,2-Dichloropropane	10.5	1.0	µg/L	10.0		105	70-130			
1,3-Dichloropropane	10.4	0.50	µg/L	10.0		104	70-130			
2,2-Dichloropropane	11.1	1.0	µg/L	10.0		111	40-130			†
1,1-Dichloropropene	10.5	2.0	µg/L	10.0		105	70-130			
cis-1,3-Dichloropropene	10.5	0.50	µg/L	10.0		105	70-130			
trans-1,3-Dichloropropene	11.0	0.50	µg/L	10.0		110	70-130			
Diethyl Ether	11.4	2.0	µg/L	10.0		114	70-130			
Diisopropyl Ether (DIPE)	10.7	0.50	µg/L	10.0		107	70-130			
1,4-Dioxane	91.6	50	µg/L	100		91.6	40-130			†
Ethylbenzene	10.6	1.0	µg/L	10.0		106	70-130			
Hexachlorobutadiene	12.2	0.60	µg/L	10.0		122	70-130			
2-Hexanone (MBK)	87.8	10	µg/L	100		87.8	70-160			†
Isopropylbenzene (Cumene)	12.6	1.0	µg/L	10.0		126	70-130			
p-Isopropyltoluene (p-Cymene)	10.5	1.0	µg/L	10.0		105	70-130			
Methyl Acetate	9.19	5.0	µg/L	10.0		91.9	70-130			
Methyl tert-Butyl Ether (MTBE)	10.5	1.0	µg/L	10.0		105	70-130			
Methyl Cyclohexane	11.7	1.0	µg/L	10.0		117	70-130			
Methylene Chloride	11.2	5.0	µg/L	10.0		112	70-130			
4-Methyl-2-pentanone (MIBK)	92.3	10	µg/L	100		92.3	70-160			†
Naphthalene	8.57	2.0	µg/L	10.0		85.7	40-130			†
n-Propylbenzene	10.7	1.0	µg/L	10.0		107	70-130			
Styrene	10.6	1.0	µg/L	10.0		106	70-130			
1,1,1,2-Tetrachloroethane	10.8	1.0	µg/L	10.0		108	70-130			
1,1,1,2,2-Tetrachloroethane	10.3	0.50	µg/L	10.0		103	70-130			
Tetrachloroethylene	11.2	1.0	µg/L	10.0		112	70-130			
Tetrahydrofuran	9.80	10	µg/L	10.0		98.0	70-130			
Toluene	10.5	1.0	µg/L	10.0		105	70-130			
1,2,3-Trichlorobenzene	8.28	5.0	µg/L	10.0		82.8	70-130			V-05
1,2,4-Trichlorobenzene	9.32	1.0	µg/L	10.0		93.2	70-130			
1,3,5-Trichlorobenzene	10.6	1.0	µg/L	10.0		106	70-130			
1,1,1-Trichloroethane	10.7	1.0	µg/L	10.0		107	70-130			
1,1,2-Trichloroethane	10.6	1.0	µg/L	10.0		106	70-130			
Trichloroethylene	11.2	1.0	µg/L	10.0		112	70-130			
Trichlorofluoromethane (Freon 11)	10.9	2.0	µg/L	10.0		109	70-130			
1,2,3-Trichloropropane	9.76	2.0	µg/L	10.0		97.6	70-130			

39 Spruce Street * East Longmeadow, MA 01028 * FAX 413/525-6405 * TEL. 413/525-2332

QUALITY CONTROL

Volatile Organic Compounds by GC/MS - Quality Control

Analyte	Result	Reporting Limit	Units	Spike Level	Source Result	%REC	%REC Limits	RPD	RPD Limit	Notes
---------	--------	-----------------	-------	-------------	---------------	------	-------------	-----	-----------	-------

Batch B153849 - SW-846 5030B

LCS (B153849-BS1)

Prepared & Analyzed: 07/18/16

1,1,2-Trichloro-1,2,2-trifluoroethane (Freon 113)	11.6	1.0	µg/L	10.0		116	70-130			
1,2,4-Trimethylbenzene	10.5	1.0	µg/L	10.0		105	70-130			
1,3,5-Trimethylbenzene	10.5	1.0	µg/L	10.0		105	70-130			
Vinyl Chloride	9.43	2.0	µg/L	10.0		94.3	40-160			†
m+p Xylene	20.8	2.0	µg/L	20.0		104	70-130			
o-Xylene	10.5	1.0	µg/L	10.0		105	70-130			
Surrogate: 1,2-Dichloroethane-d4	24.1		µg/L	25.0		96.5	70-130			
Surrogate: Toluene-d8	25.0		µg/L	25.0		100	70-130			
Surrogate: 4-Bromofluorobenzene	24.6		µg/L	25.0		98.5	70-130			

LCS Dup (B153849-BSD1)

Prepared & Analyzed: 07/18/16

Acetone	100	50	µg/L	100		100	70-160	2.96	25	†
Acrylonitrile	10.8	5.0	µg/L	10.0		108	70-130	5.64	25	
tert-Amyl Methyl Ether (TAME)	11.4	0.50	µg/L	10.0		114	70-130	0.529	25	
Benzene	10.5	1.0	µg/L	10.0		105	70-130	0.0950	25	
Bromobenzene	10.8	1.0	µg/L	10.0		108	70-130	0.464	25	
Bromochloromethane	11.1	1.0	µg/L	10.0		111	70-130	0.630	25	
Bromodichloromethane	10.8	0.50	µg/L	10.0		108	70-130	1.58	25	
Bromoform	9.91	2.0	µg/L	10.0		99.1	70-130	2.97	25	
Bromomethane	7.19	2.0	µg/L	10.0		71.9	40-160	16.9	25	†
2-Butanone (MEK)	94.8	20	µg/L	100		94.8	40-160	4.79	25	†
tert-Butyl Alcohol (TBA)	91.2	20	µg/L	100		91.2	40-160	3.14	25	†
n-Butylbenzene	10.7	1.0	µg/L	10.0		107	70-130	4.58	25	
sec-Butylbenzene	10.4	1.0	µg/L	10.0		104	70-130	3.03	25	
tert-Butylbenzene	10.3	1.0	µg/L	10.0		103	70-130	2.39	25	
tert-Butyl Ethyl Ether (TBEE)	11.7	0.50	µg/L	10.0		117	70-130	0.858	25	
Carbon Disulfide	10.7	4.0	µg/L	10.0		107	70-130	1.30	25	
Carbon Tetrachloride	10.7	5.0	µg/L	10.0		107	70-130	0.372	25	
Chlorobenzene	11.0	1.0	µg/L	10.0		110	70-130	0.727	25	
Chlorodibromomethane	11.0	0.50	µg/L	10.0		110	70-130	3.47	25	
Chloroethane	10.1	2.0	µg/L	10.0		101	70-130	2.51	25	
Chloroform	10.8	2.0	µg/L	10.0		108	70-130	0.0929	25	
Chloromethane	7.33	2.0	µg/L	10.0		73.3	40-160	6.62	25	†
2-Chlorotoluene	9.94	1.0	µg/L	10.0		99.4	70-130	5.67	25	
4-Chlorotoluene	10.7	1.0	µg/L	10.0		107	70-130	0.469	25	
1,2-Dibromo-3-chloropropane (DBCP)	7.75	5.0	µg/L	10.0		77.5	70-130	3.30	25	V-05
1,2-Dibromoethane (EDB)	11.3	0.50	µg/L	10.0		113	70-130	3.71	25	
Dibromomethane	11.1	1.0	µg/L	10.0		111	70-130	1.09	25	
1,2-Dichlorobenzene	10.8	1.0	µg/L	10.0		108	70-130	0.651	25	
1,3-Dichlorobenzene	10.8	1.0	µg/L	10.0		108	70-130	1.93	25	
1,4-Dichlorobenzene	10.4	1.0	µg/L	10.0		104	70-130	0.289	25	
trans-1,4-Dichloro-2-butene	10.3	2.0	µg/L	10.0		103	70-130	1.54	25	
Dichlorodifluoromethane (Freon 12)	4.56	2.0	µg/L	10.0		45.6	40-160	5.34	25	†
1,1-Dichloroethane	10.8	1.0	µg/L	10.0		108	70-130	2.12	25	
1,2-Dichloroethane	10.1	1.0	µg/L	10.0		101	70-130	1.19	25	
1,1-Dichloroethylene	10.1	1.0	µg/L	10.0		101	70-130	0.494	25	
cis-1,2-Dichloroethylene	10.4	1.0	µg/L	10.0		104	70-130	0.289	25	
trans-1,2-Dichloroethylene	10.3	1.0	µg/L	10.0		103	70-130	2.02	25	
1,2-Dichloropropane	10.7	1.0	µg/L	10.0		107	70-130	1.89	25	
1,3-Dichloropropane	10.7	0.50	µg/L	10.0		107	70-130	2.55	25	
2,2-Dichloropropane	10.8	1.0	µg/L	10.0		108	40-130	2.47	25	†
1,1-Dichloropropene	10.3	2.0	µg/L	10.0		103	70-130	1.83	25	

39 Spruce Street * East Longmeadow, MA 01028 * FAX 413/525-6405 * TEL. 413/525-2332

QUALITY CONTROL

Volatile Organic Compounds by GC/MS - Quality Control

Analyte	Result	Reporting Limit	Units	Spike Level	Source Result	%REC	%REC Limits	RPD	RPD Limit	Notes
Batch B153849 - SW-846 5030B										
LCS Dup (B153849-BSD1)										
Prepared & Analyzed: 07/18/16										
cis-1,3-Dichloropropene	10.3	0.50	µg/L	10.0		103	70-130	2.03	25	
trans-1,3-Dichloropropene	10.8	0.50	µg/L	10.0		108	70-130	2.11	25	
Diethyl Ether	12.2	2.0	µg/L	10.0		122	70-130	6.36	25	
Diisopropyl Ether (DIPE)	10.2	0.50	µg/L	10.0		102	70-130	4.02	25	
1,4-Dioxane	107	50	µg/L	100		107	40-130	15.7	50	† ‡
Ethylbenzene	10.6	1.0	µg/L	10.0		106	70-130	0.284	25	
Hexachlorobutadiene	12.2	0.60	µg/L	10.0		122	70-130	0.0821	25	
2-Hexanone (MBK)	88.3	10	µg/L	100		88.3	70-160	0.556	25	†
Isopropylbenzene (Cumene)	12.5	1.0	µg/L	10.0		125	70-130	1.03	25	
p-Isopropyltoluene (p-Cymene)	10.3	1.0	µg/L	10.0		103	70-130	2.12	25	
Methyl Acetate	9.57	5.0	µg/L	10.0		95.7	70-130	4.05	25	
Methyl tert-Butyl Ether (MTBE)	10.5	1.0	µg/L	10.0		105	70-130	0.382	25	
Methyl Cyclohexane	11.4	1.0	µg/L	10.0		114	70-130	3.12	25	
Methylene Chloride	11.4	5.0	µg/L	10.0		114	70-130	0.885	25	
4-Methyl-2-pentanone (MIBK)	94.0	10	µg/L	100		94.0	70-160	1.79	25	†
Naphthalene	8.35	2.0	µg/L	10.0		83.5	40-130	2.60	25	†
n-Propylbenzene	10.3	1.0	µg/L	10.0		103	70-130	3.44	25	
Styrene	10.6	1.0	µg/L	10.0		106	70-130	0.567	25	
1,1,1,2-Tetrachloroethane	10.9	1.0	µg/L	10.0		109	70-130	0.551	25	
1,1,2,2-Tetrachloroethane	10.3	0.50	µg/L	10.0		103	70-130	0.292	25	
Tetrachloroethylene	11.1	1.0	µg/L	10.0		111	70-130	0.720	25	
Tetrahydrofuran	9.30	10	µg/L	10.0		93.0	70-130	5.24	25	
Toluene	10.4	1.0	µg/L	10.0		104	70-130	0.955	25	
1,2,3-Trichlorobenzene	9.00	5.0	µg/L	10.0		90.0	70-130	8.33	25	V-05
1,2,4-Trichlorobenzene	9.37	1.0	µg/L	10.0		93.7	70-130	0.535	25	
1,3,5-Trichlorobenzene	10.7	1.0	µg/L	10.0		107	70-130	0.842	25	
1,1,1-Trichloroethane	10.7	1.0	µg/L	10.0		107	70-130	0.00	25	
1,1,2-Trichloroethane	10.9	1.0	µg/L	10.0		109	70-130	2.70	25	
Trichloroethylene	11.2	1.0	µg/L	10.0		112	70-130	0.714	25	
Trichlorofluoromethane (Freon 11)	11.1	2.0	µg/L	10.0		111	70-130	2.09	25	
1,2,3-Trichloropropane	10.1	2.0	µg/L	10.0		101	70-130	3.32	25	
1,1,2-Trichloro-1,2,2-trifluoroethane (Freon 113)	11.5	1.0	µg/L	10.0		115	70-130	0.694	25	
1,2,4-Trimethylbenzene	10.3	1.0	µg/L	10.0		103	70-130	1.92	25	
1,3,5-Trimethylbenzene	10.4	1.0	µg/L	10.0		104	70-130	0.858	25	
Vinyl Chloride	8.86	2.0	µg/L	10.0		88.6	40-160	6.23	25	†
m+p Xylene	20.6	2.0	µg/L	20.0		103	70-130	1.21	25	
o-Xylene	10.6	1.0	µg/L	10.0		106	70-130	1.33	25	
Surrogate: 1,2-Dichloroethane-d4	24.5		µg/L	25.0		98.0	70-130			
Surrogate: Toluene-d8	25.0		µg/L	25.0		99.9	70-130			
Surrogate: 4-Bromofluorobenzene	24.9		µg/L	25.0		99.6	70-130			

39 Spruce Street * East Longmeadow, MA 01028 * FAX 413/525-6405 * TEL. 413/525-2332

FLAG/QUALIFIER SUMMARY

*	QC result is outside of established limits.
†	Wide recovery limits established for difficult compound.
‡	Wide RPD limits established for difficult compound.
#	Data exceeded client recommended or regulatory level
ND	Not Detected
RL	Reporting Limit
DL	Method Detection Limit
MCL	Maximum Contaminant Level
	Percent recoveries and relative percent differences (RPDs) are determined by the software using values in the calculation which have not been rounded.
	No results have been blank subtracted unless specified in the case narrative section.
RL-11	Elevated reporting limit due to high concentration of target compounds.
V-05	Continuing calibration did not meet method specifications and was biased on the low side for this compound. Increased uncertainty is associated with the reported value which is likely to be biased on the low side.

CERTIFICATIONS

Certified Analyses included in this Report

Analyte	Certifications
<i>SW-846 8260C in Water</i>	
Acetone	CT,NY,ME,NH,VA
Acrylonitrile	CT,NY,ME,NH,VA
tert-Amyl Methyl Ether (TAME)	NY,ME,NH,VA
Benzene	CT,NY,ME,NH,VA
Bromochloromethane	NY,ME,NH,VA
Bromodichloromethane	CT,NY,ME,NH,VA
Bromoform	CT,NY,ME,NH,VA
Bromomethane	CT,NY,ME,NH,VA
2-Butanone (MEK)	CT,NY,ME,NH,VA
tert-Butyl Alcohol (TBA)	NY,ME,NH,VA
n-Butylbenzene	NY,ME,VA
sec-Butylbenzene	NY,ME,VA
tert-Butylbenzene	NY,ME,VA
tert-Butyl Ethyl Ether (TBEE)	NY,ME,NH,VA
Carbon Disulfide	CT,NY,ME,NH,VA
Carbon Tetrachloride	CT,NY,ME,NH,VA
Chlorobenzene	CT,NY,ME,NH,VA
Chlorodibromomethane	CT,NY,ME,NH,VA
Chloroethane	CT,NY,ME,NH,VA
Chloroform	CT,NY,ME,NH,VA
Chloromethane	CT,NY,ME,NH,VA
2-Chlorotoluene	NY,ME,NH,VA
4-Chlorotoluene	NY,ME,NH,VA
Dibromomethane	NY,ME,NH,VA
1,2-Dichlorobenzene	CT,NY,ME,NH,VA
1,3-Dichlorobenzene	CT,NY,ME,NH,VA
1,4-Dichlorobenzene	CT,NY,ME,NH,VA
trans-1,4-Dichloro-2-butene	NY,ME,NH,VA
Dichlorodifluoromethane (Freon 12)	NY,ME,NH,VA
1,1-Dichloroethane	CT,NY,ME,NH,VA
1,2-Dichloroethane	CT,NY,ME,NH,VA
1,1-Dichloroethylene	CT,NY,ME,NH,VA
cis-1,2-Dichloroethylene	NY,ME
trans-1,2-Dichloroethylene	CT,NY,ME,NH,VA
1,2-Dichloropropane	CT,NY,ME,NH,VA
1,3-Dichloropropane	NY,ME,VA
2,2-Dichloropropane	NY,ME,NH,VA
1,1-Dichloropropene	NY,ME,NH,VA
cis-1,3-Dichloropropene	CT,NY,ME,NH,VA
trans-1,3-Dichloropropene	CT,NY,ME,NH,VA
Diisopropyl Ether (DIPE)	NY,ME,NH,VA
Ethylbenzene	CT,NY,ME,NH,VA
Hexachlorobutadiene	CT,NY,ME,NH,VA
2-Hexanone (MBK)	CT,NY,ME,NH,VA
Isopropylbenzene (Cumene)	NY,ME,VA
p-Isopropyltoluene (p-Cymene)	CT,NY,ME,NH,VA
Methyl tert-Butyl Ether (MTBE)	CT,NY,ME,NH,VA

CERTIFICATIONS

Certified Analyses included in this Report

Analyte	Certifications
<i>SW-846 8260C in Water</i>	
Methylene Chloride	CT,NY,ME,NH,VA
4-Methyl-2-pentanone (MIBK)	CT,NY,ME,NH,VA
Naphthalene	NY,ME,NH,VA
n-Propylbenzene	CT,NY,ME,NH,VA
Styrene	CT,NY,ME,NH,VA
1,1,1,2-Tetrachloroethane	CT,NY,ME,NH,VA
1,1,2,2-Tetrachloroethane	CT,NY,ME,NH,VA
Tetrachloroethylene	CT,NY,ME,NH,VA
Toluene	CT,NY,ME,NH,VA
1,2,3-Trichlorobenzene	NY,ME,NH,VA
1,2,4-Trichlorobenzene	CT,NY,ME,NH,VA
1,3,5-Trichlorobenzene	ME
1,1,1-Trichloroethane	CT,NY,ME,NH,VA
1,1,2-Trichloroethane	CT,NY,ME,NH,VA
Trichloroethylene	CT,NY,ME,NH,VA
Trichlorofluoromethane (Freon 11)	CT,NY,ME,NH,VA
1,2,3-Trichloropropane	NY,ME,NH,VA
1,1,2-Trichloro-1,2,2-trifluoroethane (Freon 113)	NY,VA
1,2,4-Trimethylbenzene	NY,ME,VA
1,3,5-Trimethylbenzene	NY,ME,VA
Vinyl Chloride	CT,NY,ME,NH,VA
m+p Xylene	CT,NY,ME,NH,VA
o-Xylene	CT,NY,ME,NH,VA

The CON-TEST Environmental Laboratory operates under the following certifications and accreditations:

Code	Description	Number	Expires
AIHA	AIHA-LAP, LLC	100033	02/1/2018
MA	Massachusetts DEP	M-MA100	06/30/2016
CT	Connecticut Department of Public Health	PH-0567	09/30/2017
NY	New York State Department of Health	10899 NELAP	04/1/2017
NH-S	New Hampshire Environmental Lab	2516 NELAP	02/5/2017
RI	Rhode Island Department of Health	LAO00112	12/30/2016
NC	North Carolina Div. of Water Quality	652	12/31/2016
NJ	New Jersey DEP	MA007 NELAP	06/30/2017
FL	Florida Department of Health	E871027 NELAP	06/30/2017
VT	Vermont Department of Health Lead Laboratory	LL015036	07/30/2017
ME	State of Maine	2011028	06/9/2017
VA	Commonwealth of Virginia	460217	12/14/2016
NH-P	New Hampshire Environmental Lab	2557 NELAP	09/6/2016



Phone: 413-525-2332
 Fax: 413-525-6405
 Email: info@contestlabs.com
 www.contestlabs.com

CHAIN OF CUSTODY RECORD

39 Spruce Street
 East Longmeadow, MA 01028

Page 1 of 1

Company Name: CB&I Environmental
 Address: 150 Royall Street
 Attention: Brian Cote
 Project Location: Textron, Providence, RI
 Sampled By: Daniel C. Leahy

Telephone: 617-589-6175
 Project # 130274
 Client PO# 835493

DATA DELIVERY (check all that apply)
 FAX EMAIL WEBSITE

Format: PDF EXCEL OGIS
 OTHER GIS KEY FORMAT

Collection: Ending Date/Time
 "Enhanced Data Package"

Project Proposal Provided? (for billing purposes)
 yes proposal date

Con-Test Lab ID (laboratory use only)	Client Sample ID / Description	Beginning Date/Time	Ending Date/Time	Composite	Grab	*Matrix Conc Data	Conc Data
01	MW-112	7/7/16 0700		<input checked="" type="checkbox"/>	<input type="checkbox"/>	GW	U
02	MW-116D	7/7/16 0800		<input checked="" type="checkbox"/>	<input type="checkbox"/>		
03	MW-116S	7/7/16 0845		<input checked="" type="checkbox"/>	<input type="checkbox"/>		

Comments:
 Please use the following codes to let Con-Test know if a specific sample may be high in concentration in Matrix/Conc. Code Box:
 H - High; M - Medium; L - Low; C - Clean; U - Unknown

Relinquished by: (signature) 7/18/16 0920
 Received by: (signature) 7/18/16 1030
 Relinquished by: (signature) 7/18/16 1800
 Received by: (signature) 5:7 7/18/16 1800

Turnaround: 7-Day 10-Day Other
 RUSH †
 24-Hr 48-Hr
 72-Hr 14-Day
 † Require lab approval

Detection Limit Requirements:
 Massachusetts:
 Connecticut:
 Other:

Is your project MCP or RCP?
 MCP Form Required
 RCP Form Required
 MA State DW Form Required PWSID #

Accredited:
 NELAC & AIHA-LAP, LLC
 WBE/DBE Certified

TURNAROUND TIME STARTS AT 9:00 A.M. THE DAY AFTER SAMPLE RECEIPT UNLESS THERE ARE QUESTIONS ON YOUR CHAIN. IF THIS FORM IS NOT FILLED OUT COMPLETELY OR INCORRECT, TURNAROUND TIME WILL NOT START UNTIL ALL QUESTIONS ARE ANSWERED BY OUR CLIENT. PLEASE BE CAREFUL NOT TO CONTAMINATE THIS DOCUMENT

39 Spruce St.
 East Longmeadow, MA. 01028
 P: 413-525-2332
 F: 413-525-6405
 www.contestlabs.com



Sample Receipt Checklist

CLIENT NAME: CB&I RECEIVED BY: MG DATE: 7/8/16

- 1) Was the chain(s) of custody relinquished and signed? Yes No No COC Incl.
- 2) Does the chain agree with the samples? Yes No
 If not, explain: _____
- 3) Are all the samples in good condition? Yes No
 If not, explain: _____

4) How were the samples received:
 On Ice Direct from Sampling Ambient In Cooler(s)
 Were the samples received in Temperature Compliance of (2-6°C)? Yes No N/A
 Temperature °C by Temp blank _____ Temperature °C by Temp gun 5.7

- 5) Are there Dissolved samples for the lab to filter? Yes No
 Who was notified _____ Date _____ Time _____
- 6) Are there any RUSH or SHORT HOLDING TIME samples? Yes No
 Who was notified _____ Date _____ Time _____

7) Location where samples are stored: LOGIN
 Permission to subcontract samples? Yes No
 (Walk-in clients only) if not already approved
 Client Signature: _____

- 8) Do all samples have the proper Acid pH: Yes No N/A
- 9) Do all samples have the proper Base pH: Yes No N/A
- 10) Was the PC notified of any discrepancies with the CoC vs the samples: Yes N/A

Containers received at Con-Test

	# of containers		# of containers
1 Liter Amber		16 oz amber	
500 mL Amber		8 oz amber/clear jar	
250 mL Amber (8oz amber)		4 oz amber/clear jar	
1 Liter Plastic		2 oz amber/clear jar	
500 mL Plastic		Plastic Bag / Ziploc	
250 mL plastic		SOC Kit	
40 mL Vial - type listed below	<u>9</u>	Perchlorate Kit	
Colisure / bacteria bottle		Flashpoint bottle	
Dissolved Oxygen bottle		Other glass jar	
Encore		Other	

40 mL vials: # HCl 9 # Methanol _____
 # Bisulfate _____ # DI Water _____
 # Thiosulfate _____ Unpreserved _____
 Time and Date Frozen: _____

Login Sample Receipt Checklist
 (Rejection Criteria Listing - Using Sample Acceptance Policy)
 Any False statement will be brought to the attention of Client

Question	Answer (True/False)	Comment
	T/F/NA	
1) The cooler's custody seal, if present, is intact.	NA	
2) The cooler or samples do not appear to have been compromised or tampered with.	T	
3) Samples were received on ice.	F	
4) Cooler Temperature is acceptable.	T	
5) Cooler Temperature is recorded.	T	
6) COC is filled out in ink and legible.	T	
7) COC is filled out with all pertinent information.	T	
8) Field Sampler's name present on COC.	T	
9) There are no discrepancies between the sample IDs on the container and the COC.	T	
10) Samples are received within Holding Time.	T	
11) Sample containers have legible labels.	T	
12) Containers are not broken or leaking.	T	
13) Air Cassettes are not broken/open.	NA	
14) Sample collection date/times are provided.	T	
15) Appropriate sample containers are used.	T	
16) Proper collection media used.	T	
17) No headspace sample bottles are completely filled.	T	
18) There is sufficient volume for all requested analyses, including any requested MS/MSDs.	T	
19) Trip blanks provided if applicable.	NA	
20) VOA sample vials do not have head space or bubble is <6mm (1/4") in diameter.	T	
21) Samples do not require splitting or compositing.	T	

Doc #277 Rev. 4 August 2013

Who notified of False statements?

Log-In Technician Initials:

MG

Date/Time:

Date/Time:

7/8/16
1800

August 16, 2016

Brian Cote
CB&I Env. & Infrastructure - MA
150 Royall Street
Canton, MA 02021

Project Location: Textron, Providence RI
Client Job Number:
Project Number: 130274
Laboratory Work Order Number: 16H0119

Enclosed are results of analyses for samples received by the laboratory on August 3, 2016. If you have any questions concerning this report, please feel free to contact me.

Sincerely,



James M. Georgantas
Project Manager

Table of Contents

Sample Summary	3
Case Narrative	4
Sample Results	5
16H0119-01	5
16H0119-02	7
16H0119-03	9
Sample Preparation Information	11
QC Data	12
Volatile Organic Compounds by GC/MS	12
B155960	12
Flag/Qualifier Summary	17
Certifications	18
Chain of Custody/Sample Receipt	20



39 Spruce Street * East Longmeadow, MA 01028 * FAX 413/525-6405 * TEL. 413/525-2332

CB&I Env. & Infrastructure - MA
150 Royall Street
Canton, MA 02021
ATTN: Brian Cote

REPORT DATE: 8/16/2016

PURCHASE ORDER NUMBER: 835493-000 OP

PROJECT NUMBER: 130274

ANALYTICAL SUMMARY

WORK ORDER NUMBER: 16H0119

The results of analyses performed on the following samples submitted to the CON-TEST Analytical Laboratory are found in this report.

PROJECT LOCATION: Textron, Providence RI

FIELD SAMPLE #	LAB ID:	MATRIX	SAMPLE DESCRIPTION	TEST	SUB LAB
MW-112	16H0119-01	Ground Water		SW-846 8260C	
MW-116D	16H0119-02	Ground Water		SW-846 8260C	
MW-116S	16H0119-03	Ground Water		SW-846 8260C	

CASE NARRATIVE SUMMARY

All reported results are within defined laboratory quality control objectives unless listed below or otherwise qualified in this report.

SW-846 8260C

Qualifications:

L-02

Laboratory fortified blank/laboratory control sample recovery and duplicate recoveries outside of control limits. Data validation is not affected since all results are "not detected" for associated samples in this batch and bias is on the high side.

Analyte & Samples(s) Qualified:

Methyl Acetate

B155960-BS1, B155960-BSD1

RL-11

Elevated reporting limit due to high concentration of target compounds.

Analyte & Samples(s) Qualified:

16H0119-01[MW-112]

V-05

Continuing calibration did not meet method specifications and was biased on the low side for this compound. Increased uncertainty is associated with the reported value which is likely to be biased on the low side.

Analyte & Samples(s) Qualified:

2,2-Dichloropropane

16H0119-01[MW-112], 16H0119-02[MW-116D], 16H0119-03[MW-116S], B155960-BLK1, B155960-BS1, B155960-BSD1

V-20

Continuing calibration did not meet method specifications and was biased on the high side. Data validation is not affected since sample result was "not detected" for this compound.

Analyte & Samples(s) Qualified:

Acrylonitrile

B155960-BS1, B155960-BSD1

Bromomethane

B155960-BS1, B155960-BSD1

Methyl Acetate

B155960-BS1, B155960-BSD1

The results of analyses reported only relate to samples submitted to the Con-Test Analytical Laboratory for testing.

I certify that the analyses listed above, unless specifically listed as subcontracted, if any, were performed under my direction according to the approved methodologies listed in this document, and that based upon my inquiry of those individuals immediately responsible for obtaining the information, the material contained in this report is, to the best of my knowledge and belief, accurate and complete.



Lisa A. Worthington
Project Manager



39 Spruce Street * East Longmeadow, MA 01028 * FAX 413/525-6405 * TEL. 413/525-2332

Project Location: Textron, Providence RI

Sample Description:

Work Order: 16H0119

Date Received: 8/3/2016

Field Sample #: MW-112

Sampled: 8/1/2016 07:30

Sample ID: 16H0119-01

Sample Matrix: Ground Water

Sample Flags: RL-11

Volatile Organic Compounds by GC/MS

Analyte	Results	RL	Units	Dilution	Flag/Qual	Method	Date Prepared	Date/Time Analyzed	Analyst
Acetone	ND	1000	µg/L	20		SW-846 8260C	8/12/16	8/13/16 13:27	EEH
Acrylonitrile	ND	100	µg/L	20		SW-846 8260C	8/12/16	8/13/16 13:27	EEH
tert-Amyl Methyl Ether (TAME)	ND	10	µg/L	20		SW-846 8260C	8/12/16	8/13/16 13:27	EEH
Benzene	ND	20	µg/L	20		SW-846 8260C	8/12/16	8/13/16 13:27	EEH
Bromobenzene	ND	20	µg/L	20		SW-846 8260C	8/12/16	8/13/16 13:27	EEH
Bromochloromethane	ND	20	µg/L	20		SW-846 8260C	8/12/16	8/13/16 13:27	EEH
Bromodichloromethane	ND	10	µg/L	20		SW-846 8260C	8/12/16	8/13/16 13:27	EEH
Bromoform	ND	40	µg/L	20		SW-846 8260C	8/12/16	8/13/16 13:27	EEH
Bromomethane	ND	40	µg/L	20		SW-846 8260C	8/12/16	8/13/16 13:27	EEH
2-Butanone (MEK)	ND	400	µg/L	20		SW-846 8260C	8/12/16	8/13/16 13:27	EEH
tert-Butyl Alcohol (TBA)	ND	400	µg/L	20		SW-846 8260C	8/12/16	8/13/16 13:27	EEH
n-Butylbenzene	ND	20	µg/L	20		SW-846 8260C	8/12/16	8/13/16 13:27	EEH
sec-Butylbenzene	ND	20	µg/L	20		SW-846 8260C	8/12/16	8/13/16 13:27	EEH
tert-Butylbenzene	ND	20	µg/L	20		SW-846 8260C	8/12/16	8/13/16 13:27	EEH
tert-Butyl Ethyl Ether (TBEE)	ND	10	µg/L	20		SW-846 8260C	8/12/16	8/13/16 13:27	EEH
Carbon Disulfide	ND	80	µg/L	20		SW-846 8260C	8/12/16	8/13/16 13:27	EEH
Carbon Tetrachloride	ND	100	µg/L	20		SW-846 8260C	8/12/16	8/13/16 13:27	EEH
Chlorobenzene	ND	20	µg/L	20		SW-846 8260C	8/12/16	8/13/16 13:27	EEH
Chlorodibromomethane	ND	10	µg/L	20		SW-846 8260C	8/12/16	8/13/16 13:27	EEH
Chloroethane	ND	40	µg/L	20		SW-846 8260C	8/12/16	8/13/16 13:27	EEH
Chloroform	ND	40	µg/L	20		SW-846 8260C	8/12/16	8/13/16 13:27	EEH
Chloromethane	ND	40	µg/L	20		SW-846 8260C	8/12/16	8/13/16 13:27	EEH
2-Chlorotoluene	ND	20	µg/L	20		SW-846 8260C	8/12/16	8/13/16 13:27	EEH
4-Chlorotoluene	ND	20	µg/L	20		SW-846 8260C	8/12/16	8/13/16 13:27	EEH
1,2-Dibromo-3-chloropropane (DBCP)	ND	100	µg/L	20		SW-846 8260C	8/12/16	8/13/16 13:27	EEH
1,2-Dibromoethane (EDB)	ND	10	µg/L	20		SW-846 8260C	8/12/16	8/13/16 13:27	EEH
Dibromomethane	ND	20	µg/L	20		SW-846 8260C	8/12/16	8/13/16 13:27	EEH
1,2-Dichlorobenzene	ND	20	µg/L	20		SW-846 8260C	8/12/16	8/13/16 13:27	EEH
1,3-Dichlorobenzene	ND	20	µg/L	20		SW-846 8260C	8/12/16	8/13/16 13:27	EEH
1,4-Dichlorobenzene	ND	20	µg/L	20		SW-846 8260C	8/12/16	8/13/16 13:27	EEH
trans-1,4-Dichloro-2-butene	ND	40	µg/L	20		SW-846 8260C	8/12/16	8/13/16 13:27	EEH
Dichlorodifluoromethane (Freon 12)	ND	40	µg/L	20		SW-846 8260C	8/12/16	8/13/16 13:27	EEH
1,1-Dichloroethane	ND	20	µg/L	20		SW-846 8260C	8/12/16	8/13/16 13:27	EEH
1,2-Dichloroethane	ND	20	µg/L	20		SW-846 8260C	8/12/16	8/13/16 13:27	EEH
1,1-Dichloroethylene	ND	20	µg/L	20		SW-846 8260C	8/12/16	8/13/16 13:27	EEH
cis-1,2-Dichloroethylene	ND	20	µg/L	20		SW-846 8260C	8/12/16	8/13/16 13:27	EEH
trans-1,2-Dichloroethylene	ND	20	µg/L	20		SW-846 8260C	8/12/16	8/13/16 13:27	EEH
1,2-Dichloropropane	ND	20	µg/L	20		SW-846 8260C	8/12/16	8/13/16 13:27	EEH
1,3-Dichloropropane	ND	10	µg/L	20		SW-846 8260C	8/12/16	8/13/16 13:27	EEH
2,2-Dichloropropane	ND	20	µg/L	20	V-05	SW-846 8260C	8/12/16	8/13/16 13:27	EEH
1,1-Dichloropropene	ND	40	µg/L	20		SW-846 8260C	8/12/16	8/13/16 13:27	EEH
cis-1,3-Dichloropropene	ND	10	µg/L	20		SW-846 8260C	8/12/16	8/13/16 13:27	EEH
trans-1,3-Dichloropropene	ND	10	µg/L	20		SW-846 8260C	8/12/16	8/13/16 13:27	EEH
Diethyl Ether	ND	40	µg/L	20		SW-846 8260C	8/12/16	8/13/16 13:27	EEH



39 Spruce Street * East Longmeadow, MA 01028 * FAX 413/525-6405 * TEL. 413/525-2332

Project Location: Textron, Providence RI

Sample Description:

Work Order: 16H0119

Date Received: 8/3/2016

Field Sample #: MW-112

Sampled: 8/1/2016 07:30

Sample ID: 16H0119-01

Sample Matrix: Ground Water

Sample Flags: RL-11

Volatile Organic Compounds by GC/MS

Analyte	Results	RL	Units	Dilution	Flag/Qual	Method	Date Prepared	Date/Time Analyzed	Analyst
Diisopropyl Ether (DIPE)	ND	10	µg/L	20		SW-846 8260C	8/12/16	8/13/16 13:27	EEH
1,4-Dioxane	ND	1000	µg/L	20		SW-846 8260C	8/12/16	8/13/16 13:27	EEH
Ethylbenzene	ND	20	µg/L	20		SW-846 8260C	8/12/16	8/13/16 13:27	EEH
Hexachlorobutadiene	ND	12	µg/L	20		SW-846 8260C	8/12/16	8/13/16 13:27	EEH
2-Hexanone (MBK)	ND	200	µg/L	20		SW-846 8260C	8/12/16	8/13/16 13:27	EEH
Isopropylbenzene (Cumene)	ND	20	µg/L	20		SW-846 8260C	8/12/16	8/13/16 13:27	EEH
p-Isopropyltoluene (p-Cymene)	ND	20	µg/L	20		SW-846 8260C	8/12/16	8/13/16 13:27	EEH
Methyl Acetate	ND	100	µg/L	20		SW-846 8260C	8/12/16	8/13/16 13:27	EEH
Methyl tert-Butyl Ether (MTBE)	ND	20	µg/L	20		SW-846 8260C	8/12/16	8/13/16 13:27	EEH
Methyl Cyclohexane	ND	20	µg/L	20		SW-846 8260C	8/12/16	8/13/16 13:27	EEH
Methylene Chloride	ND	100	µg/L	20		SW-846 8260C	8/12/16	8/13/16 13:27	EEH
4-Methyl-2-pentanone (MIBK)	ND	200	µg/L	20		SW-846 8260C	8/12/16	8/13/16 13:27	EEH
Naphthalene	ND	40	µg/L	20		SW-846 8260C	8/12/16	8/13/16 13:27	EEH
n-Propylbenzene	ND	20	µg/L	20		SW-846 8260C	8/12/16	8/13/16 13:27	EEH
Styrene	ND	20	µg/L	20		SW-846 8260C	8/12/16	8/13/16 13:27	EEH
1,1,1,2-Tetrachloroethane	ND	20	µg/L	20		SW-846 8260C	8/12/16	8/13/16 13:27	EEH
1,1,2,2-Tetrachloroethane	ND	10	µg/L	20		SW-846 8260C	8/12/16	8/13/16 13:27	EEH
Tetrachloroethylene	2900	20	µg/L	20		SW-846 8260C	8/12/16	8/13/16 13:27	EEH
Tetrahydrofuran	ND	200	µg/L	20		SW-846 8260C	8/12/16	8/13/16 13:27	EEH
Toluene	ND	20	µg/L	20		SW-846 8260C	8/12/16	8/13/16 13:27	EEH
1,2,3-Trichlorobenzene	ND	100	µg/L	20		SW-846 8260C	8/12/16	8/13/16 13:27	EEH
1,2,4-Trichlorobenzene	ND	20	µg/L	20		SW-846 8260C	8/12/16	8/13/16 13:27	EEH
1,3,5-Trichlorobenzene	ND	20	µg/L	20		SW-846 8260C	8/12/16	8/13/16 13:27	EEH
1,1,1-Trichloroethane	ND	20	µg/L	20		SW-846 8260C	8/12/16	8/13/16 13:27	EEH
1,1,2-Trichloroethane	ND	20	µg/L	20		SW-846 8260C	8/12/16	8/13/16 13:27	EEH
Trichloroethylene	ND	20	µg/L	20		SW-846 8260C	8/12/16	8/13/16 13:27	EEH
Trichlorofluoromethane (Freon 11)	ND	40	µg/L	20		SW-846 8260C	8/12/16	8/13/16 13:27	EEH
1,2,3-Trichloropropane	ND	40	µg/L	20		SW-846 8260C	8/12/16	8/13/16 13:27	EEH
1,1,2-Trichloro-1,2,2-trifluoroethane (Freon 113)	ND	20	µg/L	20		SW-846 8260C	8/12/16	8/13/16 13:27	EEH
1,2,4-Trimethylbenzene	ND	20	µg/L	20		SW-846 8260C	8/12/16	8/13/16 13:27	EEH
1,3,5-Trimethylbenzene	ND	20	µg/L	20		SW-846 8260C	8/12/16	8/13/16 13:27	EEH
Vinyl Chloride	ND	40	µg/L	20		SW-846 8260C	8/12/16	8/13/16 13:27	EEH
m+p Xylene	ND	40	µg/L	20		SW-846 8260C	8/12/16	8/13/16 13:27	EEH
o-Xylene	ND	20	µg/L	20		SW-846 8260C	8/12/16	8/13/16 13:27	EEH
Surrogates	% Recovery	Recovery Limits	Flag/Qual						
1,2-Dichloroethane-d4	98.6	70-130	8/13/16 13:27						
Toluene-d8	99.9	70-130	8/13/16 13:27						
4-Bromofluorobenzene	98.6	70-130	8/13/16 13:27						



39 Spruce Street * East Longmeadow, MA 01028 * FAX 413/525-6405 * TEL. 413/525-2332

Project Location: Textron, Providence RI

Sample Description:

Work Order: 16H0119

Date Received: 8/3/2016

Field Sample #: MW-116D

Sampled: 8/1/2016 08:00

Sample ID: 16H0119-02

Sample Matrix: Ground Water

Volatile Organic Compounds by GC/MS

Analyte	Results	RL	Units	Dilution	Flag/Qual	Method	Date Prepared	Date/Time Analyzed	Analyst
Acetone	ND	50	µg/L	1		SW-846 8260C	8/12/16	8/13/16 9:53	EEH
Acrylonitrile	ND	5.0	µg/L	1		SW-846 8260C	8/12/16	8/13/16 9:53	EEH
tert-Amyl Methyl Ether (TAME)	ND	0.50	µg/L	1		SW-846 8260C	8/12/16	8/13/16 9:53	EEH
Benzene	ND	1.0	µg/L	1		SW-846 8260C	8/12/16	8/13/16 9:53	EEH
Bromobenzene	ND	1.0	µg/L	1		SW-846 8260C	8/12/16	8/13/16 9:53	EEH
Bromochloromethane	ND	1.0	µg/L	1		SW-846 8260C	8/12/16	8/13/16 9:53	EEH
Bromodichloromethane	ND	0.50	µg/L	1		SW-846 8260C	8/12/16	8/13/16 9:53	EEH
Bromoform	ND	2.0	µg/L	1		SW-846 8260C	8/12/16	8/13/16 9:53	EEH
Bromomethane	ND	2.0	µg/L	1		SW-846 8260C	8/12/16	8/13/16 9:53	EEH
2-Butanone (MEK)	ND	20	µg/L	1		SW-846 8260C	8/12/16	8/13/16 9:53	EEH
tert-Butyl Alcohol (TBA)	ND	20	µg/L	1		SW-846 8260C	8/12/16	8/13/16 9:53	EEH
n-Butylbenzene	ND	1.0	µg/L	1		SW-846 8260C	8/12/16	8/13/16 9:53	EEH
sec-Butylbenzene	ND	1.0	µg/L	1		SW-846 8260C	8/12/16	8/13/16 9:53	EEH
tert-Butylbenzene	ND	1.0	µg/L	1		SW-846 8260C	8/12/16	8/13/16 9:53	EEH
tert-Butyl Ethyl Ether (TBEE)	ND	0.50	µg/L	1		SW-846 8260C	8/12/16	8/13/16 9:53	EEH
Carbon Disulfide	ND	4.0	µg/L	1		SW-846 8260C	8/12/16	8/13/16 9:53	EEH
Carbon Tetrachloride	ND	5.0	µg/L	1		SW-846 8260C	8/12/16	8/13/16 9:53	EEH
Chlorobenzene	ND	1.0	µg/L	1		SW-846 8260C	8/12/16	8/13/16 9:53	EEH
Chlorodibromomethane	ND	0.50	µg/L	1		SW-846 8260C	8/12/16	8/13/16 9:53	EEH
Chloroethane	ND	2.0	µg/L	1		SW-846 8260C	8/12/16	8/13/16 9:53	EEH
Chloroform	ND	2.0	µg/L	1		SW-846 8260C	8/12/16	8/13/16 9:53	EEH
Chloromethane	ND	2.0	µg/L	1		SW-846 8260C	8/12/16	8/13/16 9:53	EEH
2-Chlorotoluene	ND	1.0	µg/L	1		SW-846 8260C	8/12/16	8/13/16 9:53	EEH
4-Chlorotoluene	ND	1.0	µg/L	1		SW-846 8260C	8/12/16	8/13/16 9:53	EEH
1,2-Dibromo-3-chloropropane (DBCP)	ND	5.0	µg/L	1		SW-846 8260C	8/12/16	8/13/16 9:53	EEH
1,2-Dibromoethane (EDB)	ND	0.50	µg/L	1		SW-846 8260C	8/12/16	8/13/16 9:53	EEH
Dibromomethane	ND	1.0	µg/L	1		SW-846 8260C	8/12/16	8/13/16 9:53	EEH
1,2-Dichlorobenzene	ND	1.0	µg/L	1		SW-846 8260C	8/12/16	8/13/16 9:53	EEH
1,3-Dichlorobenzene	ND	1.0	µg/L	1		SW-846 8260C	8/12/16	8/13/16 9:53	EEH
1,4-Dichlorobenzene	ND	1.0	µg/L	1		SW-846 8260C	8/12/16	8/13/16 9:53	EEH
trans-1,4-Dichloro-2-butene	ND	2.0	µg/L	1		SW-846 8260C	8/12/16	8/13/16 9:53	EEH
Dichlorodifluoromethane (Freon 12)	ND	2.0	µg/L	1		SW-846 8260C	8/12/16	8/13/16 9:53	EEH
1,1-Dichloroethane	ND	1.0	µg/L	1		SW-846 8260C	8/12/16	8/13/16 9:53	EEH
1,2-Dichloroethane	ND	1.0	µg/L	1		SW-846 8260C	8/12/16	8/13/16 9:53	EEH
1,1-Dichloroethylene	ND	1.0	µg/L	1		SW-846 8260C	8/12/16	8/13/16 9:53	EEH
cis-1,2-Dichloroethylene	ND	1.0	µg/L	1		SW-846 8260C	8/12/16	8/13/16 9:53	EEH
trans-1,2-Dichloroethylene	ND	1.0	µg/L	1		SW-846 8260C	8/12/16	8/13/16 9:53	EEH
1,2-Dichloropropane	ND	1.0	µg/L	1		SW-846 8260C	8/12/16	8/13/16 9:53	EEH
1,3-Dichloropropane	ND	0.50	µg/L	1		SW-846 8260C	8/12/16	8/13/16 9:53	EEH
2,2-Dichloropropane	ND	1.0	µg/L	1	V-05	SW-846 8260C	8/12/16	8/13/16 9:53	EEH
1,1-Dichloropropene	ND	2.0	µg/L	1		SW-846 8260C	8/12/16	8/13/16 9:53	EEH
cis-1,3-Dichloropropene	ND	0.50	µg/L	1		SW-846 8260C	8/12/16	8/13/16 9:53	EEH
trans-1,3-Dichloropropene	ND	0.50	µg/L	1		SW-846 8260C	8/12/16	8/13/16 9:53	EEH
Diethyl Ether	ND	2.0	µg/L	1		SW-846 8260C	8/12/16	8/13/16 9:53	EEH



39 Spruce Street * East Longmeadow, MA 01028 * FAX 413/525-6405 * TEL. 413/525-2332

Project Location: Textron, Providence RI

Sample Description:

Work Order: 16H0119

Date Received: 8/3/2016

Field Sample #: MW-116D

Sampled: 8/1/2016 08:00

Sample ID: 16H0119-02

Sample Matrix: Ground Water

Volatile Organic Compounds by GC/MS

Analyte	Results	RL	Units	Dilution	Flag/Qual	Method	Date Prepared	Date/Time Analyzed	Analyst
Diisopropyl Ether (DIPE)	ND	0.50	µg/L	1		SW-846 8260C	8/12/16	8/13/16 9:53	EEH
1,4-Dioxane	ND	50	µg/L	1		SW-846 8260C	8/12/16	8/13/16 9:53	EEH
Ethylbenzene	ND	1.0	µg/L	1		SW-846 8260C	8/12/16	8/13/16 9:53	EEH
Hexachlorobutadiene	ND	0.60	µg/L	1		SW-846 8260C	8/12/16	8/13/16 9:53	EEH
2-Hexanone (MBK)	ND	10	µg/L	1		SW-846 8260C	8/12/16	8/13/16 9:53	EEH
Isopropylbenzene (Cumene)	ND	1.0	µg/L	1		SW-846 8260C	8/12/16	8/13/16 9:53	EEH
p-Isopropyltoluene (p-Cymene)	ND	1.0	µg/L	1		SW-846 8260C	8/12/16	8/13/16 9:53	EEH
Methyl Acetate	ND	5.0	µg/L	1		SW-846 8260C	8/12/16	8/13/16 9:53	EEH
Methyl tert-Butyl Ether (MTBE)	ND	1.0	µg/L	1		SW-846 8260C	8/12/16	8/13/16 9:53	EEH
Methyl Cyclohexane	ND	1.0	µg/L	1		SW-846 8260C	8/12/16	8/13/16 9:53	EEH
Methylene Chloride	ND	5.0	µg/L	1		SW-846 8260C	8/12/16	8/13/16 9:53	EEH
4-Methyl-2-pentanone (MIBK)	ND	10	µg/L	1		SW-846 8260C	8/12/16	8/13/16 9:53	EEH
Naphthalene	ND	2.0	µg/L	1		SW-846 8260C	8/12/16	8/13/16 9:53	EEH
n-Propylbenzene	ND	1.0	µg/L	1		SW-846 8260C	8/12/16	8/13/16 9:53	EEH
Styrene	ND	1.0	µg/L	1		SW-846 8260C	8/12/16	8/13/16 9:53	EEH
1,1,1,2-Tetrachloroethane	ND	1.0	µg/L	1		SW-846 8260C	8/12/16	8/13/16 9:53	EEH
1,1,2,2-Tetrachloroethane	ND	0.50	µg/L	1		SW-846 8260C	8/12/16	8/13/16 9:53	EEH
Tetrachloroethylene	ND	1.0	µg/L	1		SW-846 8260C	8/12/16	8/13/16 9:53	EEH
Tetrahydrofuran	ND	10	µg/L	1		SW-846 8260C	8/12/16	8/13/16 9:53	EEH
Toluene	ND	1.0	µg/L	1		SW-846 8260C	8/12/16	8/13/16 9:53	EEH
1,2,3-Trichlorobenzene	ND	5.0	µg/L	1		SW-846 8260C	8/12/16	8/13/16 9:53	EEH
1,2,4-Trichlorobenzene	ND	1.0	µg/L	1		SW-846 8260C	8/12/16	8/13/16 9:53	EEH
1,3,5-Trichlorobenzene	ND	1.0	µg/L	1		SW-846 8260C	8/12/16	8/13/16 9:53	EEH
1,1,1-Trichloroethane	ND	1.0	µg/L	1		SW-846 8260C	8/12/16	8/13/16 9:53	EEH
1,1,2-Trichloroethane	ND	1.0	µg/L	1		SW-846 8260C	8/12/16	8/13/16 9:53	EEH
Trichloroethylene	ND	1.0	µg/L	1		SW-846 8260C	8/12/16	8/13/16 9:53	EEH
Trichlorofluoromethane (Freon 11)	ND	2.0	µg/L	1		SW-846 8260C	8/12/16	8/13/16 9:53	EEH
1,2,3-Trichloropropane	ND	2.0	µg/L	1		SW-846 8260C	8/12/16	8/13/16 9:53	EEH
1,1,2-Trichloro-1,2,2-trifluoroethane (Freon 113)	ND	1.0	µg/L	1		SW-846 8260C	8/12/16	8/13/16 9:53	EEH
1,2,4-Trimethylbenzene	ND	1.0	µg/L	1		SW-846 8260C	8/12/16	8/13/16 9:53	EEH
1,3,5-Trimethylbenzene	ND	1.0	µg/L	1		SW-846 8260C	8/12/16	8/13/16 9:53	EEH
Vinyl Chloride	ND	2.0	µg/L	1		SW-846 8260C	8/12/16	8/13/16 9:53	EEH
m+p Xylene	ND	2.0	µg/L	1		SW-846 8260C	8/12/16	8/13/16 9:53	EEH
o-Xylene	ND	1.0	µg/L	1		SW-846 8260C	8/12/16	8/13/16 9:53	EEH
Surrogates	% Recovery	Recovery Limits	Flag/Qual						
1,2-Dichloroethane-d4	99.7	70-130	8/13/16 9:53						
Toluene-d8	100	70-130	8/13/16 9:53						
4-Bromofluorobenzene	95.5	70-130	8/13/16 9:53						



39 Spruce Street * East Longmeadow, MA 01028 * FAX 413/525-6405 * TEL. 413/525-2332

Project Location: Textron, Providence RI

Sample Description:

Work Order: 16H0119

Date Received: 8/3/2016

Field Sample #: MW-116S

Sampled: 8/1/2016 08:30

Sample ID: 16H0119-03

Sample Matrix: Ground Water

Volatile Organic Compounds by GC/MS

Analyte	Results	RL	Units	Dilution	Flag/Qual	Method	Date Prepared	Date/Time Analyzed	Analyst
Acetone	ND	50	µg/L	1		SW-846 8260C	8/12/16	8/13/16 10:19	EEH
Acrylonitrile	ND	5.0	µg/L	1		SW-846 8260C	8/12/16	8/13/16 10:19	EEH
tert-Amyl Methyl Ether (TAME)	ND	0.50	µg/L	1		SW-846 8260C	8/12/16	8/13/16 10:19	EEH
Benzene	ND	1.0	µg/L	1		SW-846 8260C	8/12/16	8/13/16 10:19	EEH
Bromobenzene	ND	1.0	µg/L	1		SW-846 8260C	8/12/16	8/13/16 10:19	EEH
Bromochloromethane	ND	1.0	µg/L	1		SW-846 8260C	8/12/16	8/13/16 10:19	EEH
Bromodichloromethane	ND	0.50	µg/L	1		SW-846 8260C	8/12/16	8/13/16 10:19	EEH
Bromoform	ND	2.0	µg/L	1		SW-846 8260C	8/12/16	8/13/16 10:19	EEH
Bromomethane	ND	2.0	µg/L	1		SW-846 8260C	8/12/16	8/13/16 10:19	EEH
2-Butanone (MEK)	ND	20	µg/L	1		SW-846 8260C	8/12/16	8/13/16 10:19	EEH
tert-Butyl Alcohol (TBA)	ND	20	µg/L	1		SW-846 8260C	8/12/16	8/13/16 10:19	EEH
n-Butylbenzene	ND	1.0	µg/L	1		SW-846 8260C	8/12/16	8/13/16 10:19	EEH
sec-Butylbenzene	ND	1.0	µg/L	1		SW-846 8260C	8/12/16	8/13/16 10:19	EEH
tert-Butylbenzene	ND	1.0	µg/L	1		SW-846 8260C	8/12/16	8/13/16 10:19	EEH
tert-Butyl Ethyl Ether (TBEE)	ND	0.50	µg/L	1		SW-846 8260C	8/12/16	8/13/16 10:19	EEH
Carbon Disulfide	ND	4.0	µg/L	1		SW-846 8260C	8/12/16	8/13/16 10:19	EEH
Carbon Tetrachloride	ND	5.0	µg/L	1		SW-846 8260C	8/12/16	8/13/16 10:19	EEH
Chlorobenzene	ND	1.0	µg/L	1		SW-846 8260C	8/12/16	8/13/16 10:19	EEH
Chlorodibromomethane	ND	0.50	µg/L	1		SW-846 8260C	8/12/16	8/13/16 10:19	EEH
Chloroethane	ND	2.0	µg/L	1		SW-846 8260C	8/12/16	8/13/16 10:19	EEH
Chloroform	ND	2.0	µg/L	1		SW-846 8260C	8/12/16	8/13/16 10:19	EEH
Chloromethane	ND	2.0	µg/L	1		SW-846 8260C	8/12/16	8/13/16 10:19	EEH
2-Chlorotoluene	ND	1.0	µg/L	1		SW-846 8260C	8/12/16	8/13/16 10:19	EEH
4-Chlorotoluene	ND	1.0	µg/L	1		SW-846 8260C	8/12/16	8/13/16 10:19	EEH
1,2-Dibromo-3-chloropropane (DBCP)	ND	5.0	µg/L	1		SW-846 8260C	8/12/16	8/13/16 10:19	EEH
1,2-Dibromoethane (EDB)	ND	0.50	µg/L	1		SW-846 8260C	8/12/16	8/13/16 10:19	EEH
Dibromomethane	ND	1.0	µg/L	1		SW-846 8260C	8/12/16	8/13/16 10:19	EEH
1,2-Dichlorobenzene	ND	1.0	µg/L	1		SW-846 8260C	8/12/16	8/13/16 10:19	EEH
1,3-Dichlorobenzene	ND	1.0	µg/L	1		SW-846 8260C	8/12/16	8/13/16 10:19	EEH
1,4-Dichlorobenzene	ND	1.0	µg/L	1		SW-846 8260C	8/12/16	8/13/16 10:19	EEH
trans-1,4-Dichloro-2-butene	ND	2.0	µg/L	1		SW-846 8260C	8/12/16	8/13/16 10:19	EEH
Dichlorodifluoromethane (Freon 12)	ND	2.0	µg/L	1		SW-846 8260C	8/12/16	8/13/16 10:19	EEH
1,1-Dichloroethane	ND	1.0	µg/L	1		SW-846 8260C	8/12/16	8/13/16 10:19	EEH
1,2-Dichloroethane	ND	1.0	µg/L	1		SW-846 8260C	8/12/16	8/13/16 10:19	EEH
1,1-Dichloroethylene	ND	1.0	µg/L	1		SW-846 8260C	8/12/16	8/13/16 10:19	EEH
cis-1,2-Dichloroethylene	ND	1.0	µg/L	1		SW-846 8260C	8/12/16	8/13/16 10:19	EEH
trans-1,2-Dichloroethylene	ND	1.0	µg/L	1		SW-846 8260C	8/12/16	8/13/16 10:19	EEH
1,2-Dichloropropane	ND	1.0	µg/L	1		SW-846 8260C	8/12/16	8/13/16 10:19	EEH
1,3-Dichloropropane	ND	0.50	µg/L	1		SW-846 8260C	8/12/16	8/13/16 10:19	EEH
2,2-Dichloropropane	ND	1.0	µg/L	1	V-05	SW-846 8260C	8/12/16	8/13/16 10:19	EEH
1,1-Dichloropropene	ND	2.0	µg/L	1		SW-846 8260C	8/12/16	8/13/16 10:19	EEH
cis-1,3-Dichloropropene	ND	0.50	µg/L	1		SW-846 8260C	8/12/16	8/13/16 10:19	EEH
trans-1,3-Dichloropropene	ND	0.50	µg/L	1		SW-846 8260C	8/12/16	8/13/16 10:19	EEH
Diethyl Ether	ND	2.0	µg/L	1		SW-846 8260C	8/12/16	8/13/16 10:19	EEH



39 Spruce Street * East Longmeadow, MA 01028 * FAX 413/525-6405 * TEL. 413/525-2332

Project Location: Textron, Providence RI

Sample Description:

Work Order: 16H0119

Date Received: 8/3/2016

Field Sample #: MW-116S

Sampled: 8/1/2016 08:30

Sample ID: 16H0119-03

Sample Matrix: Ground Water

Volatile Organic Compounds by GC/MS

Analyte	Results	RL	Units	Dilution	Flag/Qual	Method	Date Prepared	Date/Time Analyzed	Analyst
Diisopropyl Ether (DIPE)	ND	0.50	µg/L	1		SW-846 8260C	8/12/16	8/13/16 10:19	EEH
1,4-Dioxane	ND	50	µg/L	1		SW-846 8260C	8/12/16	8/13/16 10:19	EEH
Ethylbenzene	ND	1.0	µg/L	1		SW-846 8260C	8/12/16	8/13/16 10:19	EEH
Hexachlorobutadiene	ND	0.60	µg/L	1		SW-846 8260C	8/12/16	8/13/16 10:19	EEH
2-Hexanone (MBK)	ND	10	µg/L	1		SW-846 8260C	8/12/16	8/13/16 10:19	EEH
Isopropylbenzene (Cumene)	ND	1.0	µg/L	1		SW-846 8260C	8/12/16	8/13/16 10:19	EEH
p-Isopropyltoluene (p-Cymene)	ND	1.0	µg/L	1		SW-846 8260C	8/12/16	8/13/16 10:19	EEH
Methyl Acetate	ND	5.0	µg/L	1		SW-846 8260C	8/12/16	8/13/16 10:19	EEH
Methyl tert-Butyl Ether (MTBE)	ND	1.0	µg/L	1		SW-846 8260C	8/12/16	8/13/16 10:19	EEH
Methyl Cyclohexane	ND	1.0	µg/L	1		SW-846 8260C	8/12/16	8/13/16 10:19	EEH
Methylene Chloride	ND	5.0	µg/L	1		SW-846 8260C	8/12/16	8/13/16 10:19	EEH
4-Methyl-2-pentanone (MIBK)	ND	10	µg/L	1		SW-846 8260C	8/12/16	8/13/16 10:19	EEH
Naphthalene	ND	2.0	µg/L	1		SW-846 8260C	8/12/16	8/13/16 10:19	EEH
n-Propylbenzene	ND	1.0	µg/L	1		SW-846 8260C	8/12/16	8/13/16 10:19	EEH
Styrene	ND	1.0	µg/L	1		SW-846 8260C	8/12/16	8/13/16 10:19	EEH
1,1,1,2-Tetrachloroethane	ND	1.0	µg/L	1		SW-846 8260C	8/12/16	8/13/16 10:19	EEH
1,1,2,2-Tetrachloroethane	ND	0.50	µg/L	1		SW-846 8260C	8/12/16	8/13/16 10:19	EEH
Tetrachloroethylene	ND	1.0	µg/L	1		SW-846 8260C	8/12/16	8/13/16 10:19	EEH
Tetrahydrofuran	ND	10	µg/L	1		SW-846 8260C	8/12/16	8/13/16 10:19	EEH
Toluene	ND	1.0	µg/L	1		SW-846 8260C	8/12/16	8/13/16 10:19	EEH
1,2,3-Trichlorobenzene	ND	5.0	µg/L	1		SW-846 8260C	8/12/16	8/13/16 10:19	EEH
1,2,4-Trichlorobenzene	ND	1.0	µg/L	1		SW-846 8260C	8/12/16	8/13/16 10:19	EEH
1,3,5-Trichlorobenzene	ND	1.0	µg/L	1		SW-846 8260C	8/12/16	8/13/16 10:19	EEH
1,1,1-Trichloroethane	ND	1.0	µg/L	1		SW-846 8260C	8/12/16	8/13/16 10:19	EEH
1,1,2-Trichloroethane	ND	1.0	µg/L	1		SW-846 8260C	8/12/16	8/13/16 10:19	EEH
Trichloroethylene	ND	1.0	µg/L	1		SW-846 8260C	8/12/16	8/13/16 10:19	EEH
Trichlorofluoromethane (Freon 11)	ND	2.0	µg/L	1		SW-846 8260C	8/12/16	8/13/16 10:19	EEH
1,2,3-Trichloropropane	ND	2.0	µg/L	1		SW-846 8260C	8/12/16	8/13/16 10:19	EEH
1,1,2-Trichloro-1,2,2-trifluoroethane (Freon 113)	ND	1.0	µg/L	1		SW-846 8260C	8/12/16	8/13/16 10:19	EEH
1,2,4-Trimethylbenzene	ND	1.0	µg/L	1		SW-846 8260C	8/12/16	8/13/16 10:19	EEH
1,3,5-Trimethylbenzene	ND	1.0	µg/L	1		SW-846 8260C	8/12/16	8/13/16 10:19	EEH
Vinyl Chloride	ND	2.0	µg/L	1		SW-846 8260C	8/12/16	8/13/16 10:19	EEH
m+p Xylene	ND	2.0	µg/L	1		SW-846 8260C	8/12/16	8/13/16 10:19	EEH
o-Xylene	ND	1.0	µg/L	1		SW-846 8260C	8/12/16	8/13/16 10:19	EEH
Surrogates	% Recovery	Recovery Limits	Flag/Qual						
1,2-Dichloroethane-d4	96.3	70-130	8/13/16 10:19						
Toluene-d8	99.7	70-130	8/13/16 10:19						
4-Bromofluorobenzene	96.6	70-130	8/13/16 10:19						

Sample Extraction Data

Prep Method: SW-846 5030B-SW-846 8260C

Lab Number [Field ID]	Batch	Initial [mL]	Final [mL]	Date
16H0119-01 [MW-112]	B155960	0.25	5.00	08/12/16
16H0119-02 [MW-116D]	B155960	5	5.00	08/12/16
16H0119-03 [MW-116S]	B155960	5	5.00	08/12/16

QUALITY CONTROL

Volatile Organic Compounds by GC/MS - Quality Control

Analyte	Result	Reporting Limit	Units	Spike Level	Source Result	%REC	%REC Limits	RPD	RPD Limit	Notes
---------	--------	-----------------	-------	-------------	---------------	------	-------------	-----	-----------	-------

Batch B155960 - SW-846 5030B

Blank (B155960-BLK1)

Prepared: 08/12/16 Analyzed: 08/13/16

Acetone	ND	50	µg/L							
Acrylonitrile	ND	5.0	µg/L							
tert-Amyl Methyl Ether (TAME)	ND	0.50	µg/L							
Benzene	ND	1.0	µg/L							
Bromobenzene	ND	1.0	µg/L							
Bromochloromethane	ND	1.0	µg/L							
Bromodichloromethane	ND	0.50	µg/L							
Bromoform	ND	2.0	µg/L							
Bromomethane	ND	2.0	µg/L							
2-Butanone (MEK)	ND	20	µg/L							
tert-Butyl Alcohol (TBA)	ND	20	µg/L							
n-Butylbenzene	ND	1.0	µg/L							
sec-Butylbenzene	ND	1.0	µg/L							
tert-Butylbenzene	ND	1.0	µg/L							
tert-Butyl Ethyl Ether (TBEE)	ND	0.50	µg/L							
Carbon Disulfide	ND	4.0	µg/L							
Carbon Tetrachloride	ND	5.0	µg/L							
Chlorobenzene	ND	1.0	µg/L							
Chlorodibromomethane	ND	0.50	µg/L							
Chloroethane	ND	2.0	µg/L							
Chloroform	ND	2.0	µg/L							
Chloromethane	ND	2.0	µg/L							
2-Chlorotoluene	ND	1.0	µg/L							
4-Chlorotoluene	ND	1.0	µg/L							
1,2-Dibromo-3-chloropropane (DBCP)	ND	5.0	µg/L							
1,2-Dibromoethane (EDB)	ND	0.50	µg/L							
Dibromomethane	ND	1.0	µg/L							
1,2-Dichlorobenzene	ND	1.0	µg/L							
1,3-Dichlorobenzene	ND	1.0	µg/L							
1,4-Dichlorobenzene	ND	1.0	µg/L							
trans-1,4-Dichloro-2-butene	ND	2.0	µg/L							
Dichlorodifluoromethane (Freon 12)	ND	2.0	µg/L							
1,1-Dichloroethane	ND	1.0	µg/L							
1,2-Dichloroethane	ND	1.0	µg/L							
1,1-Dichloroethylene	ND	1.0	µg/L							
cis-1,2-Dichloroethylene	ND	1.0	µg/L							
trans-1,2-Dichloroethylene	ND	1.0	µg/L							
1,2-Dichloropropane	ND	1.0	µg/L							
1,3-Dichloropropane	ND	0.50	µg/L							
2,2-Dichloropropane	ND	1.0	µg/L							
1,1-Dichloropropene	ND	2.0	µg/L							
cis-1,3-Dichloropropene	ND	0.50	µg/L							
trans-1,3-Dichloropropene	ND	0.50	µg/L							
Diethyl Ether	ND	2.0	µg/L							
Diisopropyl Ether (DIPE)	ND	0.50	µg/L							
1,4-Dioxane	ND	50	µg/L							
Ethylbenzene	ND	1.0	µg/L							
Hexachlorobutadiene	ND	0.60	µg/L							
2-Hexanone (MBK)	ND	10	µg/L							
Isopropylbenzene (Cumene)	ND	1.0	µg/L							
p-Isopropyltoluene (p-Cymene)	ND	1.0	µg/L							
Methyl Acetate	ND	5.0	µg/L							

QUALITY CONTROL

Volatile Organic Compounds by GC/MS - Quality Control

Analyte	Result	Reporting Limit	Units	Spike Level	Source Result	%REC	%REC Limits	RPD	RPD Limit	Notes
---------	--------	-----------------	-------	-------------	---------------	------	-------------	-----	-----------	-------

Batch B155960 - SW-846 5030B

Blank (B155960-BLK1)

Prepared: 08/12/16 Analyzed: 08/13/16

Methyl tert-Butyl Ether (MTBE)	ND	1.0	µg/L							
Methyl Cyclohexane	ND	1.0	µg/L							
Methylene Chloride	ND	5.0	µg/L							
4-Methyl-2-pentanone (MIBK)	ND	10	µg/L							
Naphthalene	ND	2.0	µg/L							
n-Propylbenzene	ND	1.0	µg/L							
Styrene	ND	1.0	µg/L							
1,1,1,2-Tetrachloroethane	ND	1.0	µg/L							
1,1,2,2-Tetrachloroethane	ND	0.50	µg/L							
Tetrachloroethylene	ND	1.0	µg/L							
Tetrahydrofuran	ND	10	µg/L							
Toluene	ND	1.0	µg/L							
1,2,3-Trichlorobenzene	ND	5.0	µg/L							
1,2,4-Trichlorobenzene	ND	1.0	µg/L							
1,3,5-Trichlorobenzene	ND	1.0	µg/L							
1,1,1-Trichloroethane	ND	1.0	µg/L							
1,1,2-Trichloroethane	ND	1.0	µg/L							
Trichloroethylene	ND	1.0	µg/L							
Trichlorofluoromethane (Freon 11)	ND	2.0	µg/L							
1,2,3-Trichloropropane	ND	2.0	µg/L							
1,1,2-Trichloro-1,2,2-trifluoroethane (Freon 113)	ND	1.0	µg/L							
1,2,4-Trimethylbenzene	ND	1.0	µg/L							
1,3,5-Trimethylbenzene	ND	1.0	µg/L							
Vinyl Chloride	ND	2.0	µg/L							
m+p Xylene	ND	2.0	µg/L							
o-Xylene	ND	1.0	µg/L							
Surrogate: 1,2-Dichloroethane-d4	25.0		µg/L	25.0		99.9	70-130			
Surrogate: Toluene-d8	25.1		µg/L	25.0		100	70-130			
Surrogate: 4-Bromofluorobenzene	24.1		µg/L	25.0		96.4	70-130			

LCS (B155960-BS1)

Prepared: 08/12/16 Analyzed: 08/13/16

Acetone	91.4	50	µg/L	100		91.4	70-160			†
Acrylonitrile	12.8	5.0	µg/L	10.0		128	70-130			V-20
tert-Amyl Methyl Ether (TAME)	9.81	0.50	µg/L	10.0		98.1	70-130			
Benzene	10.7	1.0	µg/L	10.0		107	70-130			
Bromobenzene	10.4	1.0	µg/L	10.0		104	70-130			
Bromochloromethane	10.2	1.0	µg/L	10.0		102	70-130			
Bromodichloromethane	9.86	0.50	µg/L	10.0		98.6	70-130			
Bromoform	7.92	2.0	µg/L	10.0		79.2	70-130			
Bromomethane	7.25	2.0	µg/L	10.0		72.5	40-160			V-20 †
2-Butanone (MEK)	90.1	20	µg/L	100		90.1	40-160			†
tert-Butyl Alcohol (TBA)	112	20	µg/L	100		112	40-160			†
n-Butylbenzene	10.5	1.0	µg/L	10.0		105	70-130			
sec-Butylbenzene	10.5	1.0	µg/L	10.0		105	70-130			
tert-Butylbenzene	10.3	1.0	µg/L	10.0		103	70-130			
tert-Butyl Ethyl Ether (TBEE)	9.88	0.50	µg/L	10.0		98.8	70-130			
Carbon Disulfide	11.0	4.0	µg/L	10.0		110	70-130			
Carbon Tetrachloride	9.01	5.0	µg/L	10.0		90.1	70-130			
Chlorobenzene	10.8	1.0	µg/L	10.0		108	70-130			
Chlorodibromomethane	9.78	0.50	µg/L	10.0		97.8	70-130			
Chloroethane	10.6	2.0	µg/L	10.0		106	70-130			
Chloroform	10.6	2.0	µg/L	10.0		106	70-130			



39 Spruce Street * East Longmeadow, MA 01028 * FAX 413/525-6405 * TEL. 413/525-2332

QUALITY CONTROL

Volatile Organic Compounds by GC/MS - Quality Control

Analyte	Result	Reporting Limit	Units	Spike Level	Source Result	%REC	%REC Limits	RPD	RPD Limit	Notes
Batch B155960 - SW-846 5030B										
LCS (B155960-BS1)										
					Prepared: 08/12/16 Analyzed: 08/13/16					
Chloromethane	7.09	2.0	µg/L	10.0		70.9	40-160			†
2-Chlorotoluene	10.2	1.0	µg/L	10.0		102	70-130			
4-Chlorotoluene	10.2	1.0	µg/L	10.0		102	70-130			
1,2-Dibromo-3-chloropropane (DBCP)	8.34	5.0	µg/L	10.0		83.4	70-130			
1,2-Dibromoethane (EDB)	11.3	0.50	µg/L	10.0		113	70-130			
Dibromomethane	11.0	1.0	µg/L	10.0		110	70-130			
1,2-Dichlorobenzene	10.6	1.0	µg/L	10.0		106	70-130			
1,3-Dichlorobenzene	10.5	1.0	µg/L	10.0		105	70-130			
1,4-Dichlorobenzene	10.1	1.0	µg/L	10.0		101	70-130			
trans-1,4-Dichloro-2-butene	8.57	2.0	µg/L	10.0		85.7	70-130			
Dichlorodifluoromethane (Freon 12)	5.87	2.0	µg/L	10.0		58.7	40-160			†
1,1-Dichloroethane	10.4	1.0	µg/L	10.0		104	70-130			
1,2-Dichloroethane	9.98	1.0	µg/L	10.0		99.8	70-130			
1,1-Dichloroethylene	11.5	1.0	µg/L	10.0		115	70-130			
cis-1,2-Dichloroethylene	9.79	1.0	µg/L	10.0		97.9	70-130			
trans-1,2-Dichloroethylene	9.71	1.0	µg/L	10.0		97.1	70-130			
1,2-Dichloropropane	9.85	1.0	µg/L	10.0		98.5	70-130			
1,3-Dichloropropane	10.7	0.50	µg/L	10.0		107	70-130			
2,2-Dichloropropane	6.38	1.0	µg/L	10.0		63.8	40-130		V-05	†
1,1-Dichloropropene	10.4	2.0	µg/L	10.0		104	70-130			
cis-1,3-Dichloropropene	8.79	0.50	µg/L	10.0		87.9	70-130			
trans-1,3-Dichloropropene	9.03	0.50	µg/L	10.0		90.3	70-130			
Diethyl Ether	11.0	2.0	µg/L	10.0		110	70-130			
Diisopropyl Ether (DIPE)	9.01	0.50	µg/L	10.0		90.1	70-130			
1,4-Dioxane	85.8	50	µg/L	100		85.8	40-130			†
Ethylbenzene	10.4	1.0	µg/L	10.0		104	70-130			
Hexachlorobutadiene	10.5	0.60	µg/L	10.0		105	70-130			
2-Hexanone (MBK)	81.5	10	µg/L	100		81.5	70-160			†
Isopropylbenzene (Cumene)	12.4	1.0	µg/L	10.0		124	70-130			
p-Isopropyltoluene (p-Cymene)	10.1	1.0	µg/L	10.0		101	70-130			
Methyl Acetate	21.6	5.0	µg/L	10.0		216 *	70-130			L-02, V-20
Methyl tert-Butyl Ether (MTBE)	9.80	1.0	µg/L	10.0		98.0	70-130			
Methyl Cyclohexane	10.4	1.0	µg/L	10.0		104	70-130			
Methylene Chloride	12.0	5.0	µg/L	10.0		120	70-130			
4-Methyl-2-pentanone (MIBK)	84.0	10	µg/L	100		84.0	70-160			†
Naphthalene	12.3	2.0	µg/L	10.0		123	40-130			†
n-Propylbenzene	10.2	1.0	µg/L	10.0		102	70-130			
Styrene	10.0	1.0	µg/L	10.0		100	70-130			
1,1,1,2-Tetrachloroethane	9.64	1.0	µg/L	10.0		96.4	70-130			
1,1,1,2,2-Tetrachloroethane	11.0	0.50	µg/L	10.0		110	70-130			
Tetrachloroethylene	10.1	1.0	µg/L	10.0		101	70-130			
Tetrahydrofuran	9.60	10	µg/L	10.0		96.0	70-130			
Toluene	10.3	1.0	µg/L	10.0		103	70-130			
1,2,3-Trichlorobenzene	11.8	5.0	µg/L	10.0		118	70-130			
1,2,4-Trichlorobenzene	11.0	1.0	µg/L	10.0		110	70-130			
1,3,5-Trichlorobenzene	10.0	1.0	µg/L	10.0		100	70-130			
1,1,1-Trichloroethane	9.87	1.0	µg/L	10.0		98.7	70-130			
1,1,2-Trichloroethane	11.3	1.0	µg/L	10.0		113	70-130			
Trichloroethylene	10.8	1.0	µg/L	10.0		108	70-130			
Trichlorofluoromethane (Freon 11)	10.2	2.0	µg/L	10.0		102	70-130			
1,2,3-Trichloropropane	10.9	2.0	µg/L	10.0		109	70-130			

QUALITY CONTROL

Volatile Organic Compounds by GC/MS - Quality Control

Analyte	Result	Reporting Limit	Units	Spike Level	Source Result	%REC	%REC Limits	RPD	RPD Limit	Notes
Batch B155960 - SW-846 5030B										
LCS (B155960-BS1)										
					Prepared: 08/12/16 Analyzed: 08/13/16					
1,1,2-Trichloro-1,2,2-trifluoroethane (Freon 113)	11.9	1.0	µg/L	10.0		119	70-130			
1,2,4-Trimethylbenzene	10.2	1.0	µg/L	10.0		102	70-130			
1,3,5-Trimethylbenzene	10.1	1.0	µg/L	10.0		101	70-130			
Vinyl Chloride	7.65	2.0	µg/L	10.0		76.5	40-160			†
m+p Xylene	20.2	2.0	µg/L	20.0		101	70-130			
o-Xylene	10.4	1.0	µg/L	10.0		104	70-130			
Surrogate: 1,2-Dichloroethane-d4	25.6		µg/L	25.0		102	70-130			
Surrogate: Toluene-d8	25.3		µg/L	25.0		101	70-130			
Surrogate: 4-Bromofluorobenzene	25.0		µg/L	25.0		99.9	70-130			
LCS Dup (B155960-BSD1)										
					Prepared: 08/12/16 Analyzed: 08/13/16					
Acetone	90.5	50	µg/L	100		90.5	70-160	0.990	25	†
Acrylonitrile	12.5	5.0	µg/L	10.0		125	70-130	2.61	25	V-20
tert-Amyl Methyl Ether (TAME)	9.43	0.50	µg/L	10.0		94.3	70-130	3.95	25	
Benzene	10.4	1.0	µg/L	10.0		104	70-130	2.18	25	
Bromobenzene	10.3	1.0	µg/L	10.0		103	70-130	1.45	25	
Bromochloromethane	10.1	1.0	µg/L	10.0		101	70-130	1.68	25	
Bromodichloromethane	9.68	0.50	µg/L	10.0		96.8	70-130	1.84	25	
Bromoform	7.81	2.0	µg/L	10.0		78.1	70-130	1.40	25	
Bromomethane	8.41	2.0	µg/L	10.0		84.1	40-160	14.8	25	V-20 †
2-Butanone (MEK)	88.4	20	µg/L	100		88.4	40-160	1.97	25	†
tert-Butyl Alcohol (TBA)	107	20	µg/L	100		107	40-160	4.51	25	†
n-Butylbenzene	10.2	1.0	µg/L	10.0		102	70-130	3.01	25	
sec-Butylbenzene	10.2	1.0	µg/L	10.0		102	70-130	3.10	25	
tert-Butylbenzene	10.1	1.0	µg/L	10.0		101	70-130	2.06	25	
tert-Butyl Ethyl Ether (TBEE)	9.41	0.50	µg/L	10.0		94.1	70-130	4.87	25	
Carbon Disulfide	10.1	4.0	µg/L	10.0		101	70-130	8.07	25	
Carbon Tetrachloride	8.99	5.0	µg/L	10.0		89.9	70-130	0.222	25	
Chlorobenzene	11.0	1.0	µg/L	10.0		110	70-130	1.38	25	
Chlorodibromomethane	9.34	0.50	µg/L	10.0		93.4	70-130	4.60	25	
Chloroethane	10.1	2.0	µg/L	10.0		101	70-130	4.85	25	
Chloroform	10.5	2.0	µg/L	10.0		105	70-130	1.04	25	
Chloromethane	7.55	2.0	µg/L	10.0		75.5	40-160	6.28	25	†
2-Chlorotoluene	9.69	1.0	µg/L	10.0		96.9	70-130	5.13	25	
4-Chlorotoluene	9.85	1.0	µg/L	10.0		98.5	70-130	3.49	25	
1,2-Dibromo-3-chloropropane (DBCP)	7.97	5.0	µg/L	10.0		79.7	70-130	4.54	25	
1,2-Dibromoethane (EDB)	11.2	0.50	µg/L	10.0		112	70-130	0.977	25	
Dibromomethane	10.9	1.0	µg/L	10.0		109	70-130	1.28	25	
1,2-Dichlorobenzene	10.6	1.0	µg/L	10.0		106	70-130	0.189	25	
1,3-Dichlorobenzene	10.4	1.0	µg/L	10.0		104	70-130	1.05	25	
1,4-Dichlorobenzene	10.0	1.0	µg/L	10.0		100	70-130	0.992	25	
trans-1,4-Dichloro-2-butene	8.33	2.0	µg/L	10.0		83.3	70-130	2.84	25	
Dichlorodifluoromethane (Freon 12)	5.71	2.0	µg/L	10.0		57.1	40-160	2.76	25	†
1,1-Dichloroethane	10.2	1.0	µg/L	10.0		102	70-130	1.74	25	
1,2-Dichloroethane	9.81	1.0	µg/L	10.0		98.1	70-130	1.72	25	
1,1-Dichloroethylene	11.1	1.0	µg/L	10.0		111	70-130	4.07	25	
cis-1,2-Dichloroethylene	9.93	1.0	µg/L	10.0		99.3	70-130	1.42	25	
trans-1,2-Dichloroethylene	9.53	1.0	µg/L	10.0		95.3	70-130	1.87	25	
1,2-Dichloropropane	9.66	1.0	µg/L	10.0		96.6	70-130	1.95	25	
1,3-Dichloropropane	10.5	0.50	µg/L	10.0		105	70-130	2.08	25	
2,2-Dichloropropane	6.12	1.0	µg/L	10.0		61.2	40-130	4.16	25	V-05 †
1,1-Dichloropropene	10.0	2.0	µg/L	10.0		100	70-130	3.33	25	

QUALITY CONTROL

Volatile Organic Compounds by GC/MS - Quality Control

Analyte	Result	Reporting Limit	Units	Spike Level	Source Result	%REC	%REC Limits	RPD	RPD Limit	Notes
Batch B155960 - SW-846 5030B										
LCS Dup (B155960-BSD1)										
					Prepared: 08/12/16 Analyzed: 08/13/16					
cis-1,3-Dichloropropene	8.42	0.50	µg/L	10.0		84.2	70-130	4.30	25	
trans-1,3-Dichloropropene	8.42	0.50	µg/L	10.0		84.2	70-130	6.99	25	
Diethyl Ether	10.9	2.0	µg/L	10.0		109	70-130	1.09	25	
Diisopropyl Ether (DIPE)	8.75	0.50	µg/L	10.0		87.5	70-130	2.93	25	
1,4-Dioxane	94.6	50	µg/L	100		94.6	40-130	9.69	50	† ‡
Ethylbenzene	9.94	1.0	µg/L	10.0		99.4	70-130	4.23	25	
Hexachlorobutadiene	10.3	0.60	µg/L	10.0		103	70-130	2.21	25	
2-Hexanone (MBK)	79.8	10	µg/L	100		79.8	70-160	2.11	25	†
Isopropylbenzene (Cumene)	11.9	1.0	µg/L	10.0		119	70-130	3.71	25	
p-Isopropyltoluene (p-Cymene)	9.94	1.0	µg/L	10.0		99.4	70-130	1.50	25	
Methyl Acetate	21.7	5.0	µg/L	10.0		217 *	70-130	0.739	25	L-02, V-20
Methyl tert-Butyl Ether (MTBE)	9.39	1.0	µg/L	10.0		93.9	70-130	4.27	25	
Methyl Cyclohexane	10.1	1.0	µg/L	10.0		101	70-130	2.94	25	
Methylene Chloride	11.8	5.0	µg/L	10.0		118	70-130	2.10	25	
4-Methyl-2-pentanone (MIBK)	83.4	10	µg/L	100		83.4	70-160	0.741	25	†
Naphthalene	12.0	2.0	µg/L	10.0		120	40-130	2.39	25	†
n-Propylbenzene	9.88	1.0	µg/L	10.0		98.8	70-130	3.38	25	
Styrene	9.72	1.0	µg/L	10.0		97.2	70-130	3.24	25	
1,1,1,2-Tetrachloroethane	9.46	1.0	µg/L	10.0		94.6	70-130	1.88	25	
1,1,2,2-Tetrachloroethane	10.7	0.50	µg/L	10.0		107	70-130	3.23	25	
Tetrachloroethylene	9.83	1.0	µg/L	10.0		98.3	70-130	2.81	25	
Tetrahydrofuran	9.18	10	µg/L	10.0		91.8	70-130	4.47	25	
Toluene	10.2	1.0	µg/L	10.0		102	70-130	0.978	25	
1,2,3-Trichlorobenzene	11.6	5.0	µg/L	10.0		116	70-130	1.96	25	
1,2,4-Trichlorobenzene	10.8	1.0	µg/L	10.0		108	70-130	1.56	25	
1,3,5-Trichlorobenzene	9.78	1.0	µg/L	10.0		97.8	70-130	2.32	25	
1,1,1-Trichloroethane	9.63	1.0	µg/L	10.0		96.3	70-130	2.46	25	
1,1,2-Trichloroethane	10.8	1.0	µg/L	10.0		108	70-130	4.17	25	
Trichloroethylene	10.5	1.0	µg/L	10.0		105	70-130	2.35	25	
Trichlorofluoromethane (Freon 11)	9.93	2.0	µg/L	10.0		99.3	70-130	2.58	25	
1,2,3-Trichloropropane	10.8	2.0	µg/L	10.0		108	70-130	1.20	25	
1,1,2-Trichloro-1,2,2-trifluoroethane (Freon 113)	11.6	1.0	µg/L	10.0		116	70-130	2.55	25	
1,2,4-Trimethylbenzene	9.87	1.0	µg/L	10.0		98.7	70-130	3.19	25	
1,3,5-Trimethylbenzene	9.81	1.0	µg/L	10.0		98.1	70-130	3.11	25	
Vinyl Chloride	7.60	2.0	µg/L	10.0		76.0	40-160	0.656	25	†
m+p Xylene	19.8	2.0	µg/L	20.0		98.8	70-130	2.40	25	
o-Xylene	10.0	1.0	µg/L	10.0		100	70-130	3.14	25	
Surrogate: 1,2-Dichloroethane-d4	25.5		µg/L	25.0		102	70-130			
Surrogate: Toluene-d8	25.3		µg/L	25.0		101	70-130			
Surrogate: 4-Bromofluorobenzene	24.8		µg/L	25.0		99.1	70-130			

FLAG/QUALIFIER SUMMARY

*	QC result is outside of established limits.
†	Wide recovery limits established for difficult compound.
‡	Wide RPD limits established for difficult compound.
#	Data exceeded client recommended or regulatory level
ND	Not Detected
RL	Reporting Limit
DL	Method Detection Limit
MCL	Maximum Contaminant Level
	Percent recoveries and relative percent differences (RPDs) are determined by the software using values in the calculation which have not been rounded.
	No results have been blank subtracted unless specified in the case narrative section.
L-02	Laboratory fortified blank/laboratory control sample recovery and duplicate recoveries outside of control limits. Data validation is not affected since all results are "not detected" for associated samples in this batch and bias is on the high side.
RL-11	Elevated reporting limit due to high concentration of target compounds.
V-05	Continuing calibration did not meet method specifications and was biased on the low side for this compound. Increased uncertainty is associated with the reported value which is likely to be biased on the low side.
V-20	Continuing calibration did not meet method specifications and was biased on the high side. Data validation is not affected since sample result was "not detected" for this compound.

CERTIFICATIONS

Certified Analyses included in this Report

Analyte	Certifications
<i>SW-846 8260C in Water</i>	
Acetone	CT,NY,ME,NH,VA
Acrylonitrile	CT,NY,ME,NH,VA
tert-Amyl Methyl Ether (TAME)	NY,ME,NH,VA
Benzene	CT,NY,ME,NH,VA
Bromochloromethane	NY,ME,NH,VA
Bromodichloromethane	CT,NY,ME,NH,VA
Bromoform	CT,NY,ME,NH,VA
Bromomethane	CT,NY,ME,NH,VA
2-Butanone (MEK)	CT,NY,ME,NH,VA
tert-Butyl Alcohol (TBA)	NY,ME,NH,VA
n-Butylbenzene	NY,ME,VA
sec-Butylbenzene	NY,ME,VA
tert-Butylbenzene	NY,ME,VA
tert-Butyl Ethyl Ether (TBEE)	NY,ME,NH,VA
Carbon Disulfide	CT,NY,ME,NH,VA
Carbon Tetrachloride	CT,NY,ME,NH,VA
Chlorobenzene	CT,NY,ME,NH,VA
Chlorodibromomethane	CT,NY,ME,NH,VA
Chloroethane	CT,NY,ME,NH,VA
Chloroform	CT,NY,ME,NH,VA
Chloromethane	CT,NY,ME,NH,VA
2-Chlorotoluene	NY,ME,NH,VA
4-Chlorotoluene	NY,ME,NH,VA
Dibromomethane	NY,ME,NH,VA
1,2-Dichlorobenzene	CT,NY,ME,NH,VA
1,3-Dichlorobenzene	CT,NY,ME,NH,VA
1,4-Dichlorobenzene	CT,NY,ME,NH,VA
trans-1,4-Dichloro-2-butene	NY,ME,NH,VA
Dichlorodifluoromethane (Freon 12)	NY,ME,NH,VA
1,1-Dichloroethane	CT,NY,ME,NH,VA
1,2-Dichloroethane	CT,NY,ME,NH,VA
1,1-Dichloroethylene	CT,NY,ME,NH,VA
cis-1,2-Dichloroethylene	NY,ME
trans-1,2-Dichloroethylene	CT,NY,ME,NH,VA
1,2-Dichloropropane	CT,NY,ME,NH,VA
1,3-Dichloropropane	NY,ME,VA
2,2-Dichloropropane	NY,ME,NH,VA
1,1-Dichloropropene	NY,ME,NH,VA
cis-1,3-Dichloropropene	CT,NY,ME,NH,VA
trans-1,3-Dichloropropene	CT,NY,ME,NH,VA
Diisopropyl Ether (DIPE)	NY,ME,NH,VA
Ethylbenzene	CT,NY,ME,NH,VA
Hexachlorobutadiene	CT,NY,ME,NH,VA
2-Hexanone (MBK)	CT,NY,ME,NH,VA
Isopropylbenzene (Cumene)	NY,ME,VA
p-Isopropyltoluene (p-Cymene)	CT,NY,ME,NH,VA
Methyl tert-Butyl Ether (MTBE)	CT,NY,ME,NH,VA

CERTIFICATIONS

Certified Analyses included in this Report

Analyte	Certifications
<i>SW-846 8260C in Water</i>	
Methylene Chloride	CT,NY,ME,NH,VA
4-Methyl-2-pentanone (MIBK)	CT,NY,ME,NH,VA
Naphthalene	NY,ME,NH,VA
n-Propylbenzene	CT,NY,ME,NH,VA
Styrene	CT,NY,ME,NH,VA
1,1,1,2-Tetrachloroethane	CT,NY,ME,NH,VA
1,1,2,2-Tetrachloroethane	CT,NY,ME,NH,VA
Tetrachloroethylene	CT,NY,ME,NH,VA
Toluene	CT,NY,ME,NH,VA
1,2,3-Trichlorobenzene	NY,ME,NH,VA
1,2,4-Trichlorobenzene	CT,NY,ME,NH,VA
1,3,5-Trichlorobenzene	ME
1,1,1-Trichloroethane	CT,NY,ME,NH,VA
1,1,2-Trichloroethane	CT,NY,ME,NH,VA
Trichloroethylene	CT,NY,ME,NH,VA
Trichlorofluoromethane (Freon 11)	CT,NY,ME,NH,VA
1,2,3-Trichloropropane	NY,ME,NH,VA
1,1,2-Trichloro-1,2,2-trifluoroethane (Freon 113)	NY,VA
1,2,4-Trimethylbenzene	NY,ME,VA
1,3,5-Trimethylbenzene	NY,ME,VA
Vinyl Chloride	CT,NY,ME,NH,VA
m+p Xylene	CT,NY,ME,NH,VA
o-Xylene	CT,NY,ME,NH,VA

The CON-TEST Environmental Laboratory operates under the following certifications and accreditations:

Code	Description	Number	Expires
AIHA	AIHA-LAP, LLC	100033	02/1/2018
MA	Massachusetts DEP	M-MA100	06/30/2017
CT	Connecticut Department of Public Health	PH-0567	09/30/2017
NY	New York State Department of Health	10899 NELAP	04/1/2017
NH-S	New Hampshire Environmental Lab	2516 NELAP	02/5/2017
RI	Rhode Island Department of Health	LAO00112	12/30/2016
NC	North Carolina Div. of Water Quality	652	12/31/2016
NJ	New Jersey DEP	MA007 NELAP	06/30/2017
FL	Florida Department of Health	E871027 NELAP	06/30/2017
VT	Vermont Department of Health Lead Laboratory	LL015036	07/30/2017
ME	State of Maine	2011028	06/9/2017
VA	Commonwealth of Virginia	460217	12/14/2016
NH-P	New Hampshire Environmental Lab	2557 NELAP	09/6/2016



Phone: 413-525-2332
 Fax: 413-525-6405
 Email: info@contestlabs.com
 www.contestlabs.com

CHAIN OF CUSTODY RECORD

39 Spruce Street
 East Longmeadow, MA 01028

Page 1 of 1

Company Name: CB&I Environmental

Address: 150 Royall Street
 Canton, MA 02021

Attention: Brian Cote

Project Location: Textron, Providence, RI

Sampled By: Paul Kedeck

Telephone: 617-589-6175

Project # 130274

Client PO# 835493

DATA DELIVERY (check all that apply)

FAX EMAIL WEBSITE

Fax #

Email: Brian.Cote@cbi.com

Format: PDF EXCEL GIS

OTHER GISKey format

"Enhanced Data Package"

Con-Test Lab ID <small>(Laboratory Use Only)</small>	Client Sample ID / Description	Collection		Composite	Grab	*Matrix Code	Conc Units
		Beginning Date/Time	Ending Date/Time				
01	MW-112	8-1-16	0730	✓		GW	U
02	MW-116D	↓	0800			↓	↓
03	MW-116S	↓	0830			↓	↓

Project Proposal Provided? (for billing purposes)
 yes proposal date

3																			
H																			
V																			

ANALYSIS REQUESTED

EPA 8260B (VOCs)

Please use the following codes to let Con-Test know if a specific sample may be high in concentration in Matrix/Conc. Code Box:
 H - High; M - Medium; L - Low; C - Clean; U - Unknown

Detection Limit Requirements

Massachusetts:

Turnaround

7-Day

10-Day

Other

RUSH [†]

24-Hr 48-Hr

72-Hr 14-Day

[†] Require lab approval

Other:

MCP Form Required

RCP Form Required

MA State DW Form Required PWSID #

NELAC & AIHA-LAP, LLC

Accredited

WBE/DBE Certified



Is your project MCP or RCP?

Comments:

Relinquished by: (signature)

Received by: (signature)

Relinquished by: (signature)

Received by: (signature)

TURNAROUND TIME STARTS AT 9:00 A.M. THE DAY AFTER SAMPLE RECEIPT UNLESS THERE ARE QUESTIONS ON YOUR CHAIN. IF THIS FORM IS NOT FILLED OUT COMPLETELY OR IS INCORRECT, TURNAROUND TIME WILL NOT START UNTIL ALL QUESTIONS ARE ANSWERED BY OUR CLIENT. PLEASE BE CAREFUL NOT TO CONTAMINATE THIS DOCUMENT

39 Spruce St.
 East Longmeadow, MA. 01028
 P: 413-525-2332
 F: 413-525-6405
 www.contestlabs.com



Sample Receipt Checklist

CLIENT NAME: CB&I Environmental RECEIVED BY: CMC DATE: 8/3/16

- 1) Was the chain(s) of custody relinquished and signed? Yes No No COC Incl.
- 2) Does the chain agree with the samples? Yes No
 If not, explain: _____
- 3) Are all the samples in good condition? Yes No
 If not, explain: _____
- 4) How were the samples received:
 On Ice Direct from Sampling Ambient In Cooler(s)
- Were the samples received in Temperature Compliance of (2-6°C)? Yes No N/A
 Temperature °C by Temp blank _____ Temperature °C by Temp gun 5.6°C
- 5) Are there Dissolved samples for the lab to filter? Yes No
 Who was notified _____ Date _____ Time _____
- 6) Are there any RUSH or SHORT HOLDING TIME samples? Yes No
 Who was notified _____ Date _____ Time _____

7) Location where samples are stored: login
 Permission to subcontract samples? Yes No
 (Walk-in clients only) if not already approved
 Client Signature: _____

- 8) Do all samples have the proper Acid pH: Yes No N/A
- 9) Do all samples have the proper Base pH: Yes No N/A
- 10) Was the PC notified of any discrepancies with the CoC vs the samples: Yes No N/A

Containers received at Con-Test			
	# of containers		# of containers
1 Liter Amber			16 oz amber
500 mL Amber			8 oz amber/clear jar
250 mL Amber (8oz amber)			4 oz amber/clear jar
1 Liter Plastic			2 oz amber/clear jar
500 mL Plastic			Plastic Bag / Ziploc
250 mL plastic			SOC Kit
40 mL Vial - type listed below	9		Perchlorate Kit
Colisure / bacteria bottle			Flashpoint bottle
Dissolved Oxygen bottle			Other glass jar
Encore			Other

40 mL vials: # HCl	9	# Methanol		
Doc# 277	# Bisulfate	# DI Water		Time and Date Frozen:
Rev. 4 August 2013	# Thiosulfate	Unpreserved		

Login Sample Receipt Checklist
 (Rejection Criteria Listing - Using Sample Acceptance Policy)
 Any False statement will be brought to the attention of Client

Question	Answer (True/False)		Comment
	T	F/NA	
1) The cooler's custody seal, if present, is intact.		NA	
2) The cooler or samples do not appear to have been compromised or tampered with.	T		
3) Samples were received on ice.	T		
4) Cooler Temperature is acceptable.	T		
5) Cooler Temperature is recorded.	T		5.6°C
6) COC is filled out in ink and legible.	T		
7) COC is filled out with all pertinent information.	T		
8) Field Sampler's name present on COC.	T		
9) There are no discrepancies between the sample IDs on the container and the COC.	T		
10) Samples are received within Holding Time.	T		
11) Sample containers have legible labels.	T		
12) Containers are not broken or leaking.	T	Ame	
13) Air Cassettes are not broken/open.		NA	
14) Sample collection date/times are provided.	T		
15) Appropriate sample containers are used.	T		
16) Proper collection media used.	T		
17) No headspace sample bottles are completely filled.	T		
18) There is sufficient volume for all requested analyses, including any requested MS/MSDs.	T		
19) Trip blanks provided if applicable.		NA	
20) VOA sample vials do not have head space or bubble is <6mm (1/4") in diameter.	T		
21) Samples do not require splitting or compositing.	T		

Doc #277 Rev. 4 August 2013

Who notified of False statements?

Log-In Technician Initials:

Ame

Date/Time:

Date/Time:

8/2/16
 8/3/16
 1645

September 21, 2016

Brian Cote
CB&I Env. & Infrastructure - MA
150 Royall Street
Canton, MA 02021

Project Location: Textron Providence, RI
Client Job Number:
Project Number: 130274
Laboratory Work Order Number: 16I0631

Enclosed are results of analyses for samples received by the laboratory on September 15, 2016. If you have any questions concerning this report, please feel free to contact me.

Sincerely,

A handwritten signature in black ink, appearing to read "James Georgantas". The signature is fluid and cursive, with a long horizontal stroke extending to the right.

James M. Georgantas
Project Manager

Table of Contents

Sample Summary	3
Case Narrative	4
Sample Results	5
16I0631-01	5
16I0631-02	7
16I0631-03	9
Sample Preparation Information	11
QC Data	12
Volatile Organic Compounds by GC/MS	12
B158587	12
Flag/Qualifier Summary	17
Certifications	18
Chain of Custody/Sample Receipt	20

39 Spruce Street * East Longmeadow, MA 01028 * FAX 413/525-6405 * TEL. 413/525-2332

CB&I Env. & Infrastructure - MA
150 Royall Street
Canton, MA 02021
ATTN: Brian Cote

REPORT DATE: 9/21/2016

PURCHASE ORDER NUMBER: 835493

PROJECT NUMBER: 130274

ANALYTICAL SUMMARY

WORK ORDER NUMBER: 1610631

The results of analyses performed on the following samples submitted to the CON-TEST Analytical Laboratory are found in this report.

PROJECT LOCATION: Textron Providence, RI

FIELD SAMPLE #	LAB ID:	MATRIX	SAMPLE DESCRIPTION	TEST	SUB LAB
MW-112	1610631-01	Ground Water		SW-846 8260C	
MW-116D	1610631-02	Ground Water		SW-846 8260C	
MW-116S	1610631-03	Ground Water		SW-846 8260C	

CASE NARRATIVE SUMMARY

All reported results are within defined laboratory quality control objectives unless listed below or otherwise qualified in this report.

SW-846 8260C

Qualifications:**L-02**

Laboratory fortified blank/laboratory control sample recovery and duplicate recoveries outside of control limits. Data validation is not affected since all results are "not detected" for associated samples in this batch and bias is on the high side.

Analyte & Samples(s) Qualified:

Isopropylbenzene (Cumene)
B158587-BS1, B158587-BSD1

Methyl Acetate
B158587-BS1, B158587-BSD1

RL-11

Elevated reporting limit due to high concentration of target compounds.

Analyte & Samples(s) Qualified:

1610631-01[MW-112]

V-05

Continuing calibration did not meet method specifications and was biased on the low side for this compound. Increased uncertainty is associated with the reported value which is likely to be biased on the low side.

Analyte & Samples(s) Qualified:

Chloromethane
1610631-01[MW-112], 1610631-02[MW-116D], 1610631-03[MW-116S], B158587-BLK1, B158587-BS1, B158587-BSD1

V-20

Continuing calibration did not meet method specifications and was biased on the high side. Data validation is not affected since sample result was "not detected" for this compound.

Analyte & Samples(s) Qualified:

Bromomethane
B158587-BS1, B158587-BSD1

The results of analyses reported only relate to samples submitted to the Con-Test Analytical Laboratory for testing.

I certify that the analyses listed above, unless specifically listed as subcontracted, if any, were performed under my direction according to the approved methodologies listed in this document, and that based upon my inquiry of those individuals immediately responsible for obtaining the information, the material contained in this report is, to the best of my knowledge and belief, accurate and complete.



Tod E. Kopycinski
Laboratory Director

39 Spruce Street * East Longmeadow, MA 01028 * FAX 413/525-6405 * TEL. 413/525-2332

Project Location: Tectron Providence, RI

Sample Description:

Work Order: 1610631

Date Received: 9/15/2016

Field Sample #: MW-112

Sampled: 9/13/2016 13:00

Sample ID: 1610631-01

Sample Matrix: Ground Water

Sample Flags: RL-11

Volatile Organic Compounds by GC/MS

Analyte	Results	RL	Units	Dilution	Flag/Qual	Method	Date Prepared	Date/Time Analyzed	Analyst
Acetone	ND	1000	µg/L	20		SW-846 8260C	9/19/16	9/20/16 7:31	EEH
Acrylonitrile	ND	100	µg/L	20		SW-846 8260C	9/19/16	9/20/16 7:31	EEH
tert-Amyl Methyl Ether (TAME)	ND	10	µg/L	20		SW-846 8260C	9/19/16	9/20/16 7:31	EEH
Benzene	ND	20	µg/L	20		SW-846 8260C	9/19/16	9/20/16 7:31	EEH
Bromobenzene	ND	20	µg/L	20		SW-846 8260C	9/19/16	9/20/16 7:31	EEH
Bromochloromethane	ND	20	µg/L	20		SW-846 8260C	9/19/16	9/20/16 7:31	EEH
Bromodichloromethane	ND	10	µg/L	20		SW-846 8260C	9/19/16	9/20/16 7:31	EEH
Bromoform	ND	20	µg/L	20		SW-846 8260C	9/19/16	9/20/16 7:31	EEH
Bromomethane	ND	40	µg/L	20		SW-846 8260C	9/19/16	9/20/16 7:31	EEH
2-Butanone (MEK)	ND	400	µg/L	20		SW-846 8260C	9/19/16	9/20/16 7:31	EEH
tert-Butyl Alcohol (TBA)	ND	400	µg/L	20		SW-846 8260C	9/19/16	9/20/16 7:31	EEH
n-Butylbenzene	ND	20	µg/L	20		SW-846 8260C	9/19/16	9/20/16 7:31	EEH
sec-Butylbenzene	ND	20	µg/L	20		SW-846 8260C	9/19/16	9/20/16 7:31	EEH
tert-Butylbenzene	ND	20	µg/L	20		SW-846 8260C	9/19/16	9/20/16 7:31	EEH
tert-Butyl Ethyl Ether (TBEE)	ND	10	µg/L	20		SW-846 8260C	9/19/16	9/20/16 7:31	EEH
Carbon Disulfide	ND	80	µg/L	20		SW-846 8260C	9/19/16	9/20/16 7:31	EEH
Carbon Tetrachloride	ND	100	µg/L	20		SW-846 8260C	9/19/16	9/20/16 7:31	EEH
Chlorobenzene	ND	20	µg/L	20		SW-846 8260C	9/19/16	9/20/16 7:31	EEH
Chlorodibromomethane	ND	40	µg/L	20		SW-846 8260C	9/19/16	9/20/16 7:31	EEH
Chloroethane	ND	40	µg/L	20		SW-846 8260C	9/19/16	9/20/16 7:31	EEH
Chloroform	ND	40	µg/L	20		SW-846 8260C	9/19/16	9/20/16 7:31	EEH
Chloromethane	ND	40	µg/L	20	V-05	SW-846 8260C	9/19/16	9/20/16 7:31	EEH
2-Chlorotoluene	ND	20	µg/L	20		SW-846 8260C	9/19/16	9/20/16 7:31	EEH
4-Chlorotoluene	ND	20	µg/L	20		SW-846 8260C	9/19/16	9/20/16 7:31	EEH
1,2-Dibromo-3-chloropropane (DBCP)	ND	100	µg/L	20		SW-846 8260C	9/19/16	9/20/16 7:31	EEH
1,2-Dibromoethane (EDB)	ND	10	µg/L	20		SW-846 8260C	9/19/16	9/20/16 7:31	EEH
Dibromomethane	ND	20	µg/L	20		SW-846 8260C	9/19/16	9/20/16 7:31	EEH
1,2-Dichlorobenzene	ND	20	µg/L	20		SW-846 8260C	9/19/16	9/20/16 7:31	EEH
1,3-Dichlorobenzene	ND	20	µg/L	20		SW-846 8260C	9/19/16	9/20/16 7:31	EEH
1,4-Dichlorobenzene	ND	20	µg/L	20		SW-846 8260C	9/19/16	9/20/16 7:31	EEH
trans-1,4-Dichloro-2-butene	ND	40	µg/L	20		SW-846 8260C	9/19/16	9/20/16 7:31	EEH
Dichlorodifluoromethane (Freon 12)	ND	40	µg/L	20		SW-846 8260C	9/19/16	9/20/16 7:31	EEH
1,1-Dichloroethane	ND	20	µg/L	20		SW-846 8260C	9/19/16	9/20/16 7:31	EEH
1,2-Dichloroethane	ND	20	µg/L	20		SW-846 8260C	9/19/16	9/20/16 7:31	EEH
1,1-Dichloroethylene	ND	20	µg/L	20		SW-846 8260C	9/19/16	9/20/16 7:31	EEH
cis-1,2-Dichloroethylene	ND	20	µg/L	20		SW-846 8260C	9/19/16	9/20/16 7:31	EEH
trans-1,2-Dichloroethylene	ND	20	µg/L	20		SW-846 8260C	9/19/16	9/20/16 7:31	EEH
1,2-Dichloropropane	ND	20	µg/L	20		SW-846 8260C	9/19/16	9/20/16 7:31	EEH
1,3-Dichloropropane	ND	10	µg/L	20		SW-846 8260C	9/19/16	9/20/16 7:31	EEH
2,2-Dichloropropane	ND	20	µg/L	20		SW-846 8260C	9/19/16	9/20/16 7:31	EEH
1,1-Dichloropropene	ND	40	µg/L	20		SW-846 8260C	9/19/16	9/20/16 7:31	EEH
cis-1,3-Dichloropropene	ND	10	µg/L	20		SW-846 8260C	9/19/16	9/20/16 7:31	EEH
trans-1,3-Dichloropropene	ND	10	µg/L	20		SW-846 8260C	9/19/16	9/20/16 7:31	EEH
Diethyl Ether	ND	40	µg/L	20		SW-846 8260C	9/19/16	9/20/16 7:31	EEH

39 Spruce Street * East Longmeadow, MA 01028 * FAX 413/525-6405 * TEL. 413/525-2332

Project Location: Textron Providence, RI

Sample Description:

Work Order: 1610631

Date Received: 9/15/2016

Field Sample #: MW-112

Sampled: 9/13/2016 13:00

Sample ID: 1610631-01

Sample Matrix: Ground Water

Sample Flags: RL-11

Volatile Organic Compounds by GC/MS

Analyte	Results	RL	Units	Dilution	Flag/Qual	Method	Date Prepared	Date/Time Analyzed	Analyst
Diisopropyl Ether (DIPE)	ND	10	µg/L	20		SW-846 8260C	9/19/16	9/20/16 7:31	EEH
1,4-Dioxane	ND	1000	µg/L	20		SW-846 8260C	9/19/16	9/20/16 7:31	EEH
Ethylbenzene	ND	20	µg/L	20		SW-846 8260C	9/19/16	9/20/16 7:31	EEH
Hexachlorobutadiene	ND	12	µg/L	20		SW-846 8260C	9/19/16	9/20/16 7:31	EEH
2-Hexanone (MBK)	ND	200	µg/L	20		SW-846 8260C	9/19/16	9/20/16 7:31	EEH
Isopropylbenzene (Cumene)	ND	20	µg/L	20		SW-846 8260C	9/19/16	9/20/16 7:31	EEH
p-Isopropyltoluene (p-Cymene)	ND	20	µg/L	20		SW-846 8260C	9/19/16	9/20/16 7:31	EEH
Methyl Acetate	ND	20	µg/L	20		SW-846 8260C	9/19/16	9/20/16 7:31	EEH
Methyl tert-Butyl Ether (MTBE)	ND	20	µg/L	20		SW-846 8260C	9/19/16	9/20/16 7:31	EEH
Methyl Cyclohexane	ND	20	µg/L	20		SW-846 8260C	9/19/16	9/20/16 7:31	EEH
Methylene Chloride	ND	100	µg/L	20		SW-846 8260C	9/19/16	9/20/16 7:31	EEH
4-Methyl-2-pentanone (MIBK)	ND	200	µg/L	20		SW-846 8260C	9/19/16	9/20/16 7:31	EEH
Naphthalene	ND	40	µg/L	20		SW-846 8260C	9/19/16	9/20/16 7:31	EEH
n-Propylbenzene	ND	20	µg/L	20		SW-846 8260C	9/19/16	9/20/16 7:31	EEH
Styrene	ND	20	µg/L	20		SW-846 8260C	9/19/16	9/20/16 7:31	EEH
1,1,1,2-Tetrachloroethane	ND	20	µg/L	20		SW-846 8260C	9/19/16	9/20/16 7:31	EEH
1,1,2,2-Tetrachloroethane	ND	10	µg/L	20		SW-846 8260C	9/19/16	9/20/16 7:31	EEH
Tetrachloroethylene	670	20	µg/L	20		SW-846 8260C	9/19/16	9/20/16 7:31	EEH
Tetrahydrofuran	ND	200	µg/L	20		SW-846 8260C	9/19/16	9/20/16 7:31	EEH
Toluene	ND	20	µg/L	20		SW-846 8260C	9/19/16	9/20/16 7:31	EEH
1,2,3-Trichlorobenzene	ND	100	µg/L	20		SW-846 8260C	9/19/16	9/20/16 7:31	EEH
1,2,4-Trichlorobenzene	ND	20	µg/L	20		SW-846 8260C	9/19/16	9/20/16 7:31	EEH
1,3,5-Trichlorobenzene	ND	20	µg/L	20		SW-846 8260C	9/19/16	9/20/16 7:31	EEH
1,1,1-Trichloroethane	ND	20	µg/L	20		SW-846 8260C	9/19/16	9/20/16 7:31	EEH
1,1,2-Trichloroethane	ND	20	µg/L	20		SW-846 8260C	9/19/16	9/20/16 7:31	EEH
Trichloroethylene	ND	20	µg/L	20		SW-846 8260C	9/19/16	9/20/16 7:31	EEH
Trichlorofluoromethane (Freon 11)	ND	40	µg/L	20		SW-846 8260C	9/19/16	9/20/16 7:31	EEH
1,2,3-Trichloropropane	ND	40	µg/L	20		SW-846 8260C	9/19/16	9/20/16 7:31	EEH
1,1,2-Trichloro-1,2,2-trifluoroethane (Freon 113)	ND	20	µg/L	20		SW-846 8260C	9/19/16	9/20/16 7:31	EEH
1,2,4-Trimethylbenzene	ND	20	µg/L	20		SW-846 8260C	9/19/16	9/20/16 7:31	EEH
1,3,5-Trimethylbenzene	ND	20	µg/L	20		SW-846 8260C	9/19/16	9/20/16 7:31	EEH
Vinyl Chloride	ND	40	µg/L	20		SW-846 8260C	9/19/16	9/20/16 7:31	EEH
m+p Xylene	ND	40	µg/L	20		SW-846 8260C	9/19/16	9/20/16 7:31	EEH
o-Xylene	ND	20	µg/L	20		SW-846 8260C	9/19/16	9/20/16 7:31	EEH
Surrogates		% Recovery	Recovery Limits		Flag/Qual				
1,2-Dichloroethane-d4		93.2	70-130					9/20/16 7:31	
Toluene-d8		98.0	70-130					9/20/16 7:31	
4-Bromofluorobenzene		98.4	70-130					9/20/16 7:31	

39 Spruce Street * East Longmeadow, MA 01028 * FAX 413/525-6405 * TEL. 413/525-2332

Project Location: Tectron Providence, RI

Sample Description:

Work Order: 1610631

Date Received: 9/15/2016

Field Sample #: MW-116D

Sampled: 9/13/2016 14:00

Sample ID: 1610631-02

Sample Matrix: Ground Water

Volatile Organic Compounds by GC/MS

Analyte	Results	RL	Units	Dilution	Flag/Qual	Method	Date Prepared	Date/Time Analyzed	Analyst
Acetone	ND	50	µg/L	1		SW-846 8260C	9/19/16	9/20/16 6:38	EEH
Acrylonitrile	ND	5.0	µg/L	1		SW-846 8260C	9/19/16	9/20/16 6:38	EEH
tert-Amyl Methyl Ether (TAME)	ND	0.50	µg/L	1		SW-846 8260C	9/19/16	9/20/16 6:38	EEH
Benzene	ND	1.0	µg/L	1		SW-846 8260C	9/19/16	9/20/16 6:38	EEH
Bromobenzene	ND	1.0	µg/L	1		SW-846 8260C	9/19/16	9/20/16 6:38	EEH
Bromochloromethane	ND	1.0	µg/L	1		SW-846 8260C	9/19/16	9/20/16 6:38	EEH
Bromodichloromethane	ND	0.50	µg/L	1		SW-846 8260C	9/19/16	9/20/16 6:38	EEH
Bromoform	ND	1.0	µg/L	1		SW-846 8260C	9/19/16	9/20/16 6:38	EEH
Bromomethane	ND	2.0	µg/L	1		SW-846 8260C	9/19/16	9/20/16 6:38	EEH
2-Butanone (MEK)	ND	20	µg/L	1		SW-846 8260C	9/19/16	9/20/16 6:38	EEH
tert-Butyl Alcohol (TBA)	ND	20	µg/L	1		SW-846 8260C	9/19/16	9/20/16 6:38	EEH
n-Butylbenzene	ND	1.0	µg/L	1		SW-846 8260C	9/19/16	9/20/16 6:38	EEH
sec-Butylbenzene	ND	1.0	µg/L	1		SW-846 8260C	9/19/16	9/20/16 6:38	EEH
tert-Butylbenzene	ND	1.0	µg/L	1		SW-846 8260C	9/19/16	9/20/16 6:38	EEH
tert-Butyl Ethyl Ether (TBEE)	ND	0.50	µg/L	1		SW-846 8260C	9/19/16	9/20/16 6:38	EEH
Carbon Disulfide	ND	4.0	µg/L	1		SW-846 8260C	9/19/16	9/20/16 6:38	EEH
Carbon Tetrachloride	ND	5.0	µg/L	1		SW-846 8260C	9/19/16	9/20/16 6:38	EEH
Chlorobenzene	ND	1.0	µg/L	1		SW-846 8260C	9/19/16	9/20/16 6:38	EEH
Chlorodibromomethane	ND	2.0	µg/L	1		SW-846 8260C	9/19/16	9/20/16 6:38	EEH
Chloroethane	ND	2.0	µg/L	1		SW-846 8260C	9/19/16	9/20/16 6:38	EEH
Chloroform	ND	2.0	µg/L	1		SW-846 8260C	9/19/16	9/20/16 6:38	EEH
Chloromethane	ND	2.0	µg/L	1	V-05	SW-846 8260C	9/19/16	9/20/16 6:38	EEH
2-Chlorotoluene	ND	1.0	µg/L	1		SW-846 8260C	9/19/16	9/20/16 6:38	EEH
4-Chlorotoluene	ND	1.0	µg/L	1		SW-846 8260C	9/19/16	9/20/16 6:38	EEH
1,2-Dibromo-3-chloropropane (DBCP)	ND	5.0	µg/L	1		SW-846 8260C	9/19/16	9/20/16 6:38	EEH
1,2-Dibromoethane (EDB)	ND	0.50	µg/L	1		SW-846 8260C	9/19/16	9/20/16 6:38	EEH
Dibromomethane	ND	1.0	µg/L	1		SW-846 8260C	9/19/16	9/20/16 6:38	EEH
1,2-Dichlorobenzene	ND	1.0	µg/L	1		SW-846 8260C	9/19/16	9/20/16 6:38	EEH
1,3-Dichlorobenzene	ND	1.0	µg/L	1		SW-846 8260C	9/19/16	9/20/16 6:38	EEH
1,4-Dichlorobenzene	ND	1.0	µg/L	1		SW-846 8260C	9/19/16	9/20/16 6:38	EEH
trans-1,4-Dichloro-2-butene	ND	2.0	µg/L	1		SW-846 8260C	9/19/16	9/20/16 6:38	EEH
Dichlorodifluoromethane (Freon 12)	ND	2.0	µg/L	1		SW-846 8260C	9/19/16	9/20/16 6:38	EEH
1,1-Dichloroethane	ND	1.0	µg/L	1		SW-846 8260C	9/19/16	9/20/16 6:38	EEH
1,2-Dichloroethane	ND	1.0	µg/L	1		SW-846 8260C	9/19/16	9/20/16 6:38	EEH
1,1-Dichloroethylene	ND	1.0	µg/L	1		SW-846 8260C	9/19/16	9/20/16 6:38	EEH
cis-1,2-Dichloroethylene	ND	1.0	µg/L	1		SW-846 8260C	9/19/16	9/20/16 6:38	EEH
trans-1,2-Dichloroethylene	ND	1.0	µg/L	1		SW-846 8260C	9/19/16	9/20/16 6:38	EEH
1,2-Dichloropropane	ND	1.0	µg/L	1		SW-846 8260C	9/19/16	9/20/16 6:38	EEH
1,3-Dichloropropane	ND	0.50	µg/L	1		SW-846 8260C	9/19/16	9/20/16 6:38	EEH
2,2-Dichloropropane	ND	1.0	µg/L	1		SW-846 8260C	9/19/16	9/20/16 6:38	EEH
1,1-Dichloropropene	ND	2.0	µg/L	1		SW-846 8260C	9/19/16	9/20/16 6:38	EEH
cis-1,3-Dichloropropene	ND	0.50	µg/L	1		SW-846 8260C	9/19/16	9/20/16 6:38	EEH
trans-1,3-Dichloropropene	ND	0.50	µg/L	1		SW-846 8260C	9/19/16	9/20/16 6:38	EEH
Diethyl Ether	ND	2.0	µg/L	1		SW-846 8260C	9/19/16	9/20/16 6:38	EEH

39 Spruce Street * East Longmeadow, MA 01028 * FAX 413/525-6405 * TEL. 413/525-2332

Project Location: Textron Providence, RI

Sample Description:

Work Order: 1610631

Date Received: 9/15/2016

Field Sample #: MW-116D

Sampled: 9/13/2016 14:00

Sample ID: 1610631-02

Sample Matrix: Ground Water

Volatile Organic Compounds by GC/MS

Analyte	Results	RL	Units	Dilution	Flag/Qual	Method	Date Prepared	Date/Time Analyzed	Analyst
Diisopropyl Ether (DIPE)	ND	0.50	µg/L	1		SW-846 8260C	9/19/16	9/20/16 6:38	EEH
1,4-Dioxane	ND	50	µg/L	1		SW-846 8260C	9/19/16	9/20/16 6:38	EEH
Ethylbenzene	ND	1.0	µg/L	1		SW-846 8260C	9/19/16	9/20/16 6:38	EEH
Hexachlorobutadiene	ND	0.60	µg/L	1		SW-846 8260C	9/19/16	9/20/16 6:38	EEH
2-Hexanone (MBK)	ND	10	µg/L	1		SW-846 8260C	9/19/16	9/20/16 6:38	EEH
Isopropylbenzene (Cumene)	ND	1.0	µg/L	1		SW-846 8260C	9/19/16	9/20/16 6:38	EEH
p-Isopropyltoluene (p-Cymene)	ND	1.0	µg/L	1		SW-846 8260C	9/19/16	9/20/16 6:38	EEH
Methyl Acetate	ND	1.0	µg/L	1		SW-846 8260C	9/19/16	9/20/16 6:38	EEH
Methyl tert-Butyl Ether (MTBE)	ND	1.0	µg/L	1		SW-846 8260C	9/19/16	9/20/16 6:38	EEH
Methyl Cyclohexane	ND	1.0	µg/L	1		SW-846 8260C	9/19/16	9/20/16 6:38	EEH
Methylene Chloride	ND	5.0	µg/L	1		SW-846 8260C	9/19/16	9/20/16 6:38	EEH
4-Methyl-2-pentanone (MIBK)	ND	10	µg/L	1		SW-846 8260C	9/19/16	9/20/16 6:38	EEH
Naphthalene	ND	2.0	µg/L	1		SW-846 8260C	9/19/16	9/20/16 6:38	EEH
n-Propylbenzene	ND	1.0	µg/L	1		SW-846 8260C	9/19/16	9/20/16 6:38	EEH
Styrene	ND	1.0	µg/L	1		SW-846 8260C	9/19/16	9/20/16 6:38	EEH
1,1,1,2-Tetrachloroethane	ND	1.0	µg/L	1		SW-846 8260C	9/19/16	9/20/16 6:38	EEH
1,1,2,2-Tetrachloroethane	ND	0.50	µg/L	1		SW-846 8260C	9/19/16	9/20/16 6:38	EEH
Tetrachloroethylene	ND	1.0	µg/L	1		SW-846 8260C	9/19/16	9/20/16 6:38	EEH
Tetrahydrofuran	ND	10	µg/L	1		SW-846 8260C	9/19/16	9/20/16 6:38	EEH
Toluene	ND	1.0	µg/L	1		SW-846 8260C	9/19/16	9/20/16 6:38	EEH
1,2,3-Trichlorobenzene	ND	5.0	µg/L	1		SW-846 8260C	9/19/16	9/20/16 6:38	EEH
1,2,4-Trichlorobenzene	ND	1.0	µg/L	1		SW-846 8260C	9/19/16	9/20/16 6:38	EEH
1,3,5-Trichlorobenzene	ND	1.0	µg/L	1		SW-846 8260C	9/19/16	9/20/16 6:38	EEH
1,1,1-Trichloroethane	ND	1.0	µg/L	1		SW-846 8260C	9/19/16	9/20/16 6:38	EEH
1,1,2-Trichloroethane	ND	1.0	µg/L	1		SW-846 8260C	9/19/16	9/20/16 6:38	EEH
Trichloroethylene	ND	1.0	µg/L	1		SW-846 8260C	9/19/16	9/20/16 6:38	EEH
Trichlorofluoromethane (Freon 11)	ND	2.0	µg/L	1		SW-846 8260C	9/19/16	9/20/16 6:38	EEH
1,2,3-Trichloropropane	ND	2.0	µg/L	1		SW-846 8260C	9/19/16	9/20/16 6:38	EEH
1,1,2-Trichloro-1,2,2-trifluoroethane (Freon 113)	ND	1.0	µg/L	1		SW-846 8260C	9/19/16	9/20/16 6:38	EEH
1,2,4-Trimethylbenzene	ND	1.0	µg/L	1		SW-846 8260C	9/19/16	9/20/16 6:38	EEH
1,3,5-Trimethylbenzene	ND	1.0	µg/L	1		SW-846 8260C	9/19/16	9/20/16 6:38	EEH
Vinyl Chloride	ND	2.0	µg/L	1		SW-846 8260C	9/19/16	9/20/16 6:38	EEH
m+p Xylene	ND	2.0	µg/L	1		SW-846 8260C	9/19/16	9/20/16 6:38	EEH
o-Xylene	ND	1.0	µg/L	1		SW-846 8260C	9/19/16	9/20/16 6:38	EEH
Surrogates		% Recovery	Recovery Limits		Flag/Qual				
1,2-Dichloroethane-d4		94.5	70-130					9/20/16 6:38	
Toluene-d8		99.5	70-130					9/20/16 6:38	
4-Bromofluorobenzene		102	70-130					9/20/16 6:38	

39 Spruce Street * East Longmeadow, MA 01028 * FAX 413/525-6405 * TEL. 413/525-2332

Project Location: Textron Providence, RI

Sample Description:

Work Order: 1610631

Date Received: 9/15/2016

Field Sample #: MW-116S

Sampled: 9/13/2016 14:50

Sample ID: 1610631-03

Sample Matrix: Ground Water

Volatile Organic Compounds by GC/MS

Analyte	Results	RL	Units	Dilution	Flag/Qual	Method	Date Prepared	Date/Time Analyzed	Analyst
Acetone	ND	50	µg/L	1		SW-846 8260C	9/19/16	9/20/16 7:05	EEH
Acrylonitrile	ND	5.0	µg/L	1		SW-846 8260C	9/19/16	9/20/16 7:05	EEH
tert-Amyl Methyl Ether (TAME)	ND	0.50	µg/L	1		SW-846 8260C	9/19/16	9/20/16 7:05	EEH
Benzene	ND	1.0	µg/L	1		SW-846 8260C	9/19/16	9/20/16 7:05	EEH
Bromobenzene	ND	1.0	µg/L	1		SW-846 8260C	9/19/16	9/20/16 7:05	EEH
Bromochloromethane	ND	1.0	µg/L	1		SW-846 8260C	9/19/16	9/20/16 7:05	EEH
Bromodichloromethane	ND	0.50	µg/L	1		SW-846 8260C	9/19/16	9/20/16 7:05	EEH
Bromoform	ND	1.0	µg/L	1		SW-846 8260C	9/19/16	9/20/16 7:05	EEH
Bromomethane	ND	2.0	µg/L	1		SW-846 8260C	9/19/16	9/20/16 7:05	EEH
2-Butanone (MEK)	ND	20	µg/L	1		SW-846 8260C	9/19/16	9/20/16 7:05	EEH
tert-Butyl Alcohol (TBA)	ND	20	µg/L	1		SW-846 8260C	9/19/16	9/20/16 7:05	EEH
n-Butylbenzene	ND	1.0	µg/L	1		SW-846 8260C	9/19/16	9/20/16 7:05	EEH
sec-Butylbenzene	ND	1.0	µg/L	1		SW-846 8260C	9/19/16	9/20/16 7:05	EEH
tert-Butylbenzene	ND	1.0	µg/L	1		SW-846 8260C	9/19/16	9/20/16 7:05	EEH
tert-Butyl Ethyl Ether (TBEE)	ND	0.50	µg/L	1		SW-846 8260C	9/19/16	9/20/16 7:05	EEH
Carbon Disulfide	ND	4.0	µg/L	1		SW-846 8260C	9/19/16	9/20/16 7:05	EEH
Carbon Tetrachloride	ND	5.0	µg/L	1		SW-846 8260C	9/19/16	9/20/16 7:05	EEH
Chlorobenzene	ND	1.0	µg/L	1		SW-846 8260C	9/19/16	9/20/16 7:05	EEH
Chlorodibromomethane	ND	2.0	µg/L	1		SW-846 8260C	9/19/16	9/20/16 7:05	EEH
Chloroethane	ND	2.0	µg/L	1		SW-846 8260C	9/19/16	9/20/16 7:05	EEH
Chloroform	ND	2.0	µg/L	1		SW-846 8260C	9/19/16	9/20/16 7:05	EEH
Chloromethane	ND	2.0	µg/L	1	V-05	SW-846 8260C	9/19/16	9/20/16 7:05	EEH
2-Chlorotoluene	ND	1.0	µg/L	1		SW-846 8260C	9/19/16	9/20/16 7:05	EEH
4-Chlorotoluene	ND	1.0	µg/L	1		SW-846 8260C	9/19/16	9/20/16 7:05	EEH
1,2-Dibromo-3-chloropropane (DBCP)	ND	5.0	µg/L	1		SW-846 8260C	9/19/16	9/20/16 7:05	EEH
1,2-Dibromoethane (EDB)	ND	0.50	µg/L	1		SW-846 8260C	9/19/16	9/20/16 7:05	EEH
Dibromomethane	ND	1.0	µg/L	1		SW-846 8260C	9/19/16	9/20/16 7:05	EEH
1,2-Dichlorobenzene	ND	1.0	µg/L	1		SW-846 8260C	9/19/16	9/20/16 7:05	EEH
1,3-Dichlorobenzene	ND	1.0	µg/L	1		SW-846 8260C	9/19/16	9/20/16 7:05	EEH
1,4-Dichlorobenzene	ND	1.0	µg/L	1		SW-846 8260C	9/19/16	9/20/16 7:05	EEH
trans-1,4-Dichloro-2-butene	ND	2.0	µg/L	1		SW-846 8260C	9/19/16	9/20/16 7:05	EEH
Dichlorodifluoromethane (Freon 12)	ND	2.0	µg/L	1		SW-846 8260C	9/19/16	9/20/16 7:05	EEH
1,1-Dichloroethane	ND	1.0	µg/L	1		SW-846 8260C	9/19/16	9/20/16 7:05	EEH
1,2-Dichloroethane	ND	1.0	µg/L	1		SW-846 8260C	9/19/16	9/20/16 7:05	EEH
1,1-Dichloroethylene	ND	1.0	µg/L	1		SW-846 8260C	9/19/16	9/20/16 7:05	EEH
cis-1,2-Dichloroethylene	ND	1.0	µg/L	1		SW-846 8260C	9/19/16	9/20/16 7:05	EEH
trans-1,2-Dichloroethylene	ND	1.0	µg/L	1		SW-846 8260C	9/19/16	9/20/16 7:05	EEH
1,2-Dichloropropane	ND	1.0	µg/L	1		SW-846 8260C	9/19/16	9/20/16 7:05	EEH
1,3-Dichloropropane	ND	0.50	µg/L	1		SW-846 8260C	9/19/16	9/20/16 7:05	EEH
2,2-Dichloropropane	ND	1.0	µg/L	1		SW-846 8260C	9/19/16	9/20/16 7:05	EEH
1,1-Dichloropropene	ND	2.0	µg/L	1		SW-846 8260C	9/19/16	9/20/16 7:05	EEH
cis-1,3-Dichloropropene	ND	0.50	µg/L	1		SW-846 8260C	9/19/16	9/20/16 7:05	EEH
trans-1,3-Dichloropropene	ND	0.50	µg/L	1		SW-846 8260C	9/19/16	9/20/16 7:05	EEH
Diethyl Ether	ND	2.0	µg/L	1		SW-846 8260C	9/19/16	9/20/16 7:05	EEH

39 Spruce Street * East Longmeadow, MA 01028 * FAX 413/525-6405 * TEL. 413/525-2332

Project Location: Textron Providence, RI

Sample Description:

Work Order: 1610631

Date Received: 9/15/2016

Field Sample #: MW-116S

Sampled: 9/13/2016 14:50

Sample ID: 1610631-03

Sample Matrix: Ground Water

Volatile Organic Compounds by GC/MS

Analyte	Results	RL	Units	Dilution	Flag/Qual	Method	Date Prepared	Date/Time Analyzed	Analyst
Diisopropyl Ether (DIPE)	ND	0.50	µg/L	1		SW-846 8260C	9/19/16	9/20/16 7:05	EEH
1,4-Dioxane	ND	50	µg/L	1		SW-846 8260C	9/19/16	9/20/16 7:05	EEH
Ethylbenzene	ND	1.0	µg/L	1		SW-846 8260C	9/19/16	9/20/16 7:05	EEH
Hexachlorobutadiene	ND	0.60	µg/L	1		SW-846 8260C	9/19/16	9/20/16 7:05	EEH
2-Hexanone (MBK)	ND	10	µg/L	1		SW-846 8260C	9/19/16	9/20/16 7:05	EEH
Isopropylbenzene (Cumene)	ND	1.0	µg/L	1		SW-846 8260C	9/19/16	9/20/16 7:05	EEH
p-Isopropyltoluene (p-Cymene)	ND	1.0	µg/L	1		SW-846 8260C	9/19/16	9/20/16 7:05	EEH
Methyl Acetate	ND	1.0	µg/L	1		SW-846 8260C	9/19/16	9/20/16 7:05	EEH
Methyl tert-Butyl Ether (MTBE)	ND	1.0	µg/L	1		SW-846 8260C	9/19/16	9/20/16 7:05	EEH
Methyl Cyclohexane	ND	1.0	µg/L	1		SW-846 8260C	9/19/16	9/20/16 7:05	EEH
Methylene Chloride	ND	5.0	µg/L	1		SW-846 8260C	9/19/16	9/20/16 7:05	EEH
4-Methyl-2-pentanone (MIBK)	ND	10	µg/L	1		SW-846 8260C	9/19/16	9/20/16 7:05	EEH
Naphthalene	ND	2.0	µg/L	1		SW-846 8260C	9/19/16	9/20/16 7:05	EEH
n-Propylbenzene	ND	1.0	µg/L	1		SW-846 8260C	9/19/16	9/20/16 7:05	EEH
Styrene	ND	1.0	µg/L	1		SW-846 8260C	9/19/16	9/20/16 7:05	EEH
1,1,1,2-Tetrachloroethane	ND	1.0	µg/L	1		SW-846 8260C	9/19/16	9/20/16 7:05	EEH
1,1,2,2-Tetrachloroethane	ND	0.50	µg/L	1		SW-846 8260C	9/19/16	9/20/16 7:05	EEH
Tetrachloroethylene	ND	1.0	µg/L	1		SW-846 8260C	9/19/16	9/20/16 7:05	EEH
Tetrahydrofuran	ND	10	µg/L	1		SW-846 8260C	9/19/16	9/20/16 7:05	EEH
Toluene	ND	1.0	µg/L	1		SW-846 8260C	9/19/16	9/20/16 7:05	EEH
1,2,3-Trichlorobenzene	ND	5.0	µg/L	1		SW-846 8260C	9/19/16	9/20/16 7:05	EEH
1,2,4-Trichlorobenzene	ND	1.0	µg/L	1		SW-846 8260C	9/19/16	9/20/16 7:05	EEH
1,3,5-Trichlorobenzene	ND	1.0	µg/L	1		SW-846 8260C	9/19/16	9/20/16 7:05	EEH
1,1,1-Trichloroethane	ND	1.0	µg/L	1		SW-846 8260C	9/19/16	9/20/16 7:05	EEH
1,1,2-Trichloroethane	ND	1.0	µg/L	1		SW-846 8260C	9/19/16	9/20/16 7:05	EEH
Trichloroethylene	ND	1.0	µg/L	1		SW-846 8260C	9/19/16	9/20/16 7:05	EEH
Trichlorofluoromethane (Freon 11)	ND	2.0	µg/L	1		SW-846 8260C	9/19/16	9/20/16 7:05	EEH
1,2,3-Trichloropropane	ND	2.0	µg/L	1		SW-846 8260C	9/19/16	9/20/16 7:05	EEH
1,1,2-Trichloro-1,2,2-trifluoroethane (Freon 113)	ND	1.0	µg/L	1		SW-846 8260C	9/19/16	9/20/16 7:05	EEH
1,2,4-Trimethylbenzene	ND	1.0	µg/L	1		SW-846 8260C	9/19/16	9/20/16 7:05	EEH
1,3,5-Trimethylbenzene	ND	1.0	µg/L	1		SW-846 8260C	9/19/16	9/20/16 7:05	EEH
Vinyl Chloride	ND	2.0	µg/L	1		SW-846 8260C	9/19/16	9/20/16 7:05	EEH
m+p Xylene	ND	2.0	µg/L	1		SW-846 8260C	9/19/16	9/20/16 7:05	EEH
o-Xylene	ND	1.0	µg/L	1		SW-846 8260C	9/19/16	9/20/16 7:05	EEH
Surrogates		% Recovery	Recovery Limits		Flag/Qual				
1,2-Dichloroethane-d4		94.2	70-130					9/20/16 7:05	
Toluene-d8		99.8	70-130					9/20/16 7:05	
4-Bromofluorobenzene		98.2	70-130					9/20/16 7:05	

39 Spruce Street * East Longmeadow, MA 01028 * FAX 413/525-6405 * TEL. 413/525-2332

Sample Extraction Data

Prep Method: SW-846 5030B-SW-846 8260C

Lab Number [Field ID]	Batch	Initial [mL]	Final [mL]	Date
16I0631-01 [MW-112]	B158587	0.25	5.00	09/19/16
16I0631-02 [MW-116D]	B158587	5	5.00	09/19/16
16I0631-03 [MW-116S]	B158587	5	5.00	09/19/16

39 Spruce Street * East Longmeadow, MA 01028 * FAX 413/525-6405 * TEL. 413/525-2332

QUALITY CONTROL

Volatile Organic Compounds by GC/MS - Quality Control

Analyte	Result	Reporting Limit	Units	Spike Level	Source Result	%REC	%REC Limits	RPD	RPD Limit	Notes
---------	--------	-----------------	-------	-------------	---------------	------	-------------	-----	-----------	-------

Batch B158587 - SW-846 5030B

Blank (B158587-BLK1)

Prepared: 09/19/16 Analyzed: 09/20/16

Acetone	ND	50	µg/L							
Acrylonitrile	ND	5.0	µg/L							
tert-Amyl Methyl Ether (TAME)	ND	0.50	µg/L							
Benzene	ND	1.0	µg/L							
Bromobenzene	ND	1.0	µg/L							
Bromochloromethane	ND	1.0	µg/L							
Bromodichloromethane	ND	0.50	µg/L							
Bromoform	ND	1.0	µg/L							
Bromomethane	ND	2.0	µg/L							
2-Butanone (MEK)	ND	20	µg/L							
tert-Butyl Alcohol (TBA)	ND	20	µg/L							
n-Butylbenzene	ND	1.0	µg/L							
sec-Butylbenzene	ND	1.0	µg/L							
tert-Butylbenzene	ND	1.0	µg/L							
tert-Butyl Ethyl Ether (TBEE)	ND	0.50	µg/L							
Carbon Disulfide	ND	4.0	µg/L							
Carbon Tetrachloride	ND	5.0	µg/L							
Chlorobenzene	ND	1.0	µg/L							
Chlorodibromomethane	ND	2.0	µg/L							
Chloroethane	ND	2.0	µg/L							
Chloroform	ND	2.0	µg/L							
Chloromethane	ND	2.0	µg/L							V-05
2-Chlorotoluene	ND	1.0	µg/L							
4-Chlorotoluene	ND	1.0	µg/L							
1,2-Dibromo-3-chloropropane (DBCP)	ND	5.0	µg/L							
1,2-Dibromoethane (EDB)	ND	0.50	µg/L							
Dibromomethane	ND	1.0	µg/L							
1,2-Dichlorobenzene	ND	1.0	µg/L							
1,3-Dichlorobenzene	ND	1.0	µg/L							
1,4-Dichlorobenzene	ND	1.0	µg/L							
trans-1,4-Dichloro-2-butene	ND	2.0	µg/L							
Dichlorodifluoromethane (Freon 12)	ND	2.0	µg/L							
1,1-Dichloroethane	ND	1.0	µg/L							
1,2-Dichloroethane	ND	1.0	µg/L							
1,1-Dichloroethylene	ND	1.0	µg/L							
cis-1,2-Dichloroethylene	ND	1.0	µg/L							
trans-1,2-Dichloroethylene	ND	1.0	µg/L							
1,2-Dichloropropane	ND	1.0	µg/L							
1,3-Dichloropropane	ND	0.50	µg/L							
2,2-Dichloropropane	ND	1.0	µg/L							
1,1-Dichloropropene	ND	2.0	µg/L							
cis-1,3-Dichloropropene	ND	0.50	µg/L							
trans-1,3-Dichloropropene	ND	0.50	µg/L							
Diethyl Ether	ND	2.0	µg/L							
Diisopropyl Ether (DIPE)	ND	0.50	µg/L							
1,4-Dioxane	ND	50	µg/L							
Ethylbenzene	ND	1.0	µg/L							
Hexachlorobutadiene	ND	0.60	µg/L							
2-Hexanone (MBK)	ND	10	µg/L							
Isopropylbenzene (Cumene)	ND	1.0	µg/L							
p-Isopropyltoluene (p-Cymene)	ND	1.0	µg/L							
Methyl Acetate	ND	1.0	µg/L							

39 Spruce Street * East Longmeadow, MA 01028 * FAX 413/525-6405 * TEL. 413/525-2332

QUALITY CONTROL

Volatile Organic Compounds by GC/MS - Quality Control

Analyte	Result	Reporting Limit	Units	Spike Level	Source Result	%REC	%REC Limits	RPD	RPD Limit	Notes
---------	--------	-----------------	-------	-------------	---------------	------	-------------	-----	-----------	-------

Batch B158587 - SW-846 5030B

Blank (B158587-BLK1)

Prepared: 09/19/16 Analyzed: 09/20/16

Methyl tert-Butyl Ether (MTBE)	ND	1.0	µg/L							
Methyl Cyclohexane	ND	1.0	µg/L							
Methylene Chloride	ND	5.0	µg/L							
4-Methyl-2-pentanone (MIBK)	ND	10	µg/L							
Naphthalene	ND	2.0	µg/L							
n-Propylbenzene	ND	1.0	µg/L							
Styrene	ND	1.0	µg/L							
1,1,1,2-Tetrachloroethane	ND	1.0	µg/L							
1,1,2,2-Tetrachloroethane	ND	0.50	µg/L							
Tetrachloroethylene	ND	1.0	µg/L							
Tetrahydrofuran	ND	10	µg/L							
Toluene	ND	1.0	µg/L							
1,2,3-Trichlorobenzene	ND	5.0	µg/L							
1,2,4-Trichlorobenzene	ND	1.0	µg/L							
1,3,5-Trichlorobenzene	ND	1.0	µg/L							
1,1,1-Trichloroethane	ND	1.0	µg/L							
1,1,2-Trichloroethane	ND	1.0	µg/L							
Trichloroethylene	ND	1.0	µg/L							
Trichlorofluoromethane (Freon 11)	ND	2.0	µg/L							
1,2,3-Trichloropropane	ND	2.0	µg/L							
1,1,2-Trichloro-1,2,2-trifluoroethane (Freon 113)	ND	1.0	µg/L							
1,2,4-Trimethylbenzene	ND	1.0	µg/L							
1,3,5-Trimethylbenzene	ND	1.0	µg/L							
Vinyl Chloride	ND	2.0	µg/L							
m+p Xylene	ND	2.0	µg/L							
o-Xylene	ND	1.0	µg/L							
Surrogate: 1,2-Dichloroethane-d4	23.4		µg/L	25.0		93.6	70-130			
Surrogate: Toluene-d8	24.9		µg/L	25.0		99.6	70-130			
Surrogate: 4-Bromofluorobenzene	24.8		µg/L	25.0		99.3	70-130			

LCS (B158587-BS1)

Prepared & Analyzed: 09/19/16

Acetone	104	50	µg/L	100		104	70-160			†
Acrylonitrile	9.18	5.0	µg/L	10.0		91.8	70-130			
tert-Amyl Methyl Ether (TAME)	9.33	0.50	µg/L	10.0		93.3	70-130			
Benzene	10.8	1.0	µg/L	10.0		108	70-130			
Bromobenzene	11.3	1.0	µg/L	10.0		113	70-130			
Bromochloromethane	11.3	1.0	µg/L	10.0		113	70-130			
Bromodichloromethane	10.7	0.50	µg/L	10.0		107	70-130			
Bromoform	9.81	1.0	µg/L	10.0		98.1	70-130			
Bromomethane	6.82	2.0	µg/L	10.0		68.2	40-160		V-20	†
2-Butanone (MEK)	111	20	µg/L	100		111	40-160			†
tert-Butyl Alcohol (TBA)	89.9	20	µg/L	100		89.9	40-160			†
n-Butylbenzene	12.0	1.0	µg/L	10.0		120	70-130			
sec-Butylbenzene	11.7	1.0	µg/L	10.0		117	70-130			
tert-Butylbenzene	11.5	1.0	µg/L	10.0		115	70-130			
tert-Butyl Ethyl Ether (TBEE)	10.1	0.50	µg/L	10.0		101	70-130			
Carbon Disulfide	9.34	4.0	µg/L	10.0		93.4	70-130			
Carbon Tetrachloride	10.1	5.0	µg/L	10.0		101	70-130			
Chlorobenzene	11.5	1.0	µg/L	10.0		115	70-130			
Chlorodibromomethane	9.79	2.0	µg/L	10.0		97.9	70-130			
Chloroethane	8.81	2.0	µg/L	10.0		88.1	70-130			
Chloroform	10.7	2.0	µg/L	10.0		107	70-130			

39 Spruce Street * East Longmeadow, MA 01028 * FAX 413/525-6405 * TEL. 413/525-2332

QUALITY CONTROL

Volatile Organic Compounds by GC/MS - Quality Control

Analyte	Result	Reporting Limit	Units	Spike Level	Source Result	%REC	%REC Limits	RPD	RPD Limit	Notes
Batch B158587 - SW-846 5030B										
LCS (B158587-BS1)										
Prepared & Analyzed: 09/19/16										
Chloromethane	5.37	2.0	µg/L	10.0		53.7	40-160			V-05 †
2-Chlorotoluene	11.1	1.0	µg/L	10.0		111	70-130			
4-Chlorotoluene	11.4	1.0	µg/L	10.0		114	70-130			
1,2-Dibromo-3-chloropropane (DBCP)	10.6	5.0	µg/L	10.0		106	70-130			
1,2-Dibromoethane (EDB)	11.1	0.50	µg/L	10.0		111	70-130			
Dibromomethane	11.0	1.0	µg/L	10.0		110	70-130			
1,2-Dichlorobenzene	11.4	1.0	µg/L	10.0		114	70-130			
1,3-Dichlorobenzene	11.5	1.0	µg/L	10.0		115	70-130			
1,4-Dichlorobenzene	11.1	1.0	µg/L	10.0		111	70-130			
trans-1,4-Dichloro-2-butene	9.19	2.0	µg/L	10.0		91.9	70-130			
Dichlorodifluoromethane (Freon 12)	6.40	2.0	µg/L	10.0		64.0	40-160			†
1,1-Dichloroethane	11.1	1.0	µg/L	10.0		111	70-130			
1,2-Dichloroethane	10.1	1.0	µg/L	10.0		101	70-130			
1,1-Dichloroethylene	10.0	1.0	µg/L	10.0		100	70-130			
cis-1,2-Dichloroethylene	10.6	1.0	µg/L	10.0		106	70-130			
trans-1,2-Dichloroethylene	10.7	1.0	µg/L	10.0		107	70-130			
1,2-Dichloropropane	10.4	1.0	µg/L	10.0		104	70-130			
1,3-Dichloropropane	10.7	0.50	µg/L	10.0		107	70-130			
2,2-Dichloropropane	9.55	1.0	µg/L	10.0		95.5	40-130			†
1,1-Dichloropropene	10.8	2.0	µg/L	10.0		108	70-130			
cis-1,3-Dichloropropene	9.61	0.50	µg/L	10.0		96.1	70-130			
trans-1,3-Dichloropropene	11.2	0.50	µg/L	10.0		112	70-130			
Diethyl Ether	9.71	2.0	µg/L	10.0		97.1	70-130			
Diisopropyl Ether (DIPE)	9.46	0.50	µg/L	10.0		94.6	70-130			
1,4-Dioxane	87.4	50	µg/L	100		87.4	40-130			†
Ethylbenzene	11.3	1.0	µg/L	10.0		113	70-130			
Hexachlorobutadiene	12.0	0.60	µg/L	10.0		120	70-130			
2-Hexanone (MBK)	95.4	10	µg/L	100		95.4	70-160			†
Isopropylbenzene (Cumene)	13.6	1.0	µg/L	10.0		136	* 70-130			L-02
p-Isopropyltoluene (p-Cymene)	11.4	1.0	µg/L	10.0		114	70-130			
Methyl Acetate	14.6	1.0	µg/L	10.0		146	* 70-130			L-02
Methyl tert-Butyl Ether (MTBE)	9.52	1.0	µg/L	10.0		95.2	70-130			
Methyl Cyclohexane	10.7	1.0	µg/L	10.0		107	70-130			
Methylene Chloride	10.2	5.0	µg/L	10.0		102	70-130			
4-Methyl-2-pentanone (MIBK)	98.6	10	µg/L	100		98.6	70-160			†
Naphthalene	12.1	2.0	µg/L	10.0		121	40-130			†
n-Propylbenzene	11.5	1.0	µg/L	10.0		115	70-130			
Styrene	11.4	1.0	µg/L	10.0		114	70-130			
1,1,1,2-Tetrachloroethane	10.4	1.0	µg/L	10.0		104	70-130			
1,1,2,2-Tetrachloroethane	11.6	0.50	µg/L	10.0		116	70-130			
Tetrachloroethylene	11.1	1.0	µg/L	10.0		111	70-130			
Tetrahydrofuran	9.61	10	µg/L	10.0		96.1	70-130			
Toluene	11.0	1.0	µg/L	10.0		110	70-130			
1,2,3-Trichlorobenzene	11.2	5.0	µg/L	10.0		112	70-130			
1,2,4-Trichlorobenzene	11.3	1.0	µg/L	10.0		113	70-130			
1,3,5-Trichlorobenzene	10.5	1.0	µg/L	10.0		105	70-130			
1,1,1-Trichloroethane	10.1	1.0	µg/L	10.0		101	70-130			
1,1,2-Trichloroethane	11.5	1.0	µg/L	10.0		115	70-130			
Trichloroethylene	11.3	1.0	µg/L	10.0		113	70-130			
Trichlorofluoromethane (Freon 11)	10.0	2.0	µg/L	10.0		100	70-130			
1,2,3-Trichloropropane	11.3	2.0	µg/L	10.0		113	70-130			

39 Spruce Street * East Longmeadow, MA 01028 * FAX 413/525-6405 * TEL. 413/525-2332

QUALITY CONTROL

Volatile Organic Compounds by GC/MS - Quality Control

Analyte	Result	Reporting Limit	Units	Spike Level	Source Result	%REC	%REC Limits	RPD	RPD Limit	Notes
---------	--------	-----------------	-------	-------------	---------------	------	-------------	-----	-----------	-------

Batch B158587 - SW-846 5030B

LCS (B158587-BS1)

Prepared & Analyzed: 09/19/16

1,1,2-Trichloro-1,2,2-trifluoroethane (Freon 113)	9.68	1.0	µg/L	10.0		96.8	70-130			
1,2,4-Trimethylbenzene	11.4	1.0	µg/L	10.0		114	70-130			
1,3,5-Trimethylbenzene	11.6	1.0	µg/L	10.0		116	70-130			
Vinyl Chloride	8.01	2.0	µg/L	10.0		80.1	40-160			†
m+p Xylene	22.4	2.0	µg/L	20.0		112	70-130			
o-Xylene	11.1	1.0	µg/L	10.0		111	70-130			
Surrogate: 1,2-Dichloroethane-d4	23.7		µg/L	25.0		94.7	70-130			
Surrogate: Toluene-d8	24.9		µg/L	25.0		99.7	70-130			
Surrogate: 4-Bromofluorobenzene	25.2		µg/L	25.0		101	70-130			

LCS Dup (B158587-BSD1)

Prepared & Analyzed: 09/19/16

Acetone	96.8	50	µg/L	100		96.8	70-160	6.92	25	†
Acrylonitrile	9.30	5.0	µg/L	10.0		93.0	70-130	1.30	25	
tert-Amyl Methyl Ether (TAME)	9.51	0.50	µg/L	10.0		95.1	70-130	1.91	25	
Benzene	10.7	1.0	µg/L	10.0		107	70-130	0.651	25	
Bromobenzene	11.2	1.0	µg/L	10.0		112	70-130	0.356	25	
Bromochloromethane	11.4	1.0	µg/L	10.0		114	70-130	1.06	25	
Bromodichloromethane	10.6	0.50	µg/L	10.0		106	70-130	0.940	25	
Bromoform	9.99	1.0	µg/L	10.0		99.9	70-130	1.82	25	
Bromomethane	7.46	2.0	µg/L	10.0		74.6	40-160	8.96	25	V-20 †
2-Butanone (MEK)	103	20	µg/L	100		103	40-160	7.55	25	†
tert-Butyl Alcohol (TBA)	90.0	20	µg/L	100		90.0	40-160	0.0779	25	†
n-Butylbenzene	11.8	1.0	µg/L	10.0		118	70-130	1.68	25	
sec-Butylbenzene	11.6	1.0	µg/L	10.0		116	70-130	0.686	25	
tert-Butylbenzene	11.3	1.0	µg/L	10.0		113	70-130	2.19	25	
tert-Butyl Ethyl Ether (TBEE)	10.1	0.50	µg/L	10.0		101	70-130	0.298	25	
Carbon Disulfide	9.38	4.0	µg/L	10.0		93.8	70-130	0.427	25	
Carbon Tetrachloride	10.2	5.0	µg/L	10.0		102	70-130	1.48	25	
Chlorobenzene	11.2	1.0	µg/L	10.0		112	70-130	2.81	25	
Chlorodibromomethane	9.70	2.0	µg/L	10.0		97.0	70-130	0.924	25	
Chloroethane	9.32	2.0	µg/L	10.0		93.2	70-130	5.63	25	
Chloroform	10.6	2.0	µg/L	10.0		106	70-130	0.751	25	
Chloromethane	6.15	2.0	µg/L	10.0		61.5	40-160	13.5	25	V-05 †
2-Chlorotoluene	11.4	1.0	µg/L	10.0		114	70-130	2.32	25	
4-Chlorotoluene	11.5	1.0	µg/L	10.0		115	70-130	1.31	25	
1,2-Dibromo-3-chloropropane (DBCP)	10.8	5.0	µg/L	10.0		108	70-130	1.40	25	
1,2-Dibromoethane (EDB)	11.6	0.50	µg/L	10.0		116	70-130	4.23	25	
Dibromomethane	10.9	1.0	µg/L	10.0		109	70-130	1.37	25	
1,2-Dichlorobenzene	11.2	1.0	µg/L	10.0		112	70-130	2.21	25	
1,3-Dichlorobenzene	11.2	1.0	µg/L	10.0		112	70-130	2.99	25	
1,4-Dichlorobenzene	10.8	1.0	µg/L	10.0		108	70-130	2.82	25	
trans-1,4-Dichloro-2-butene	9.20	2.0	µg/L	10.0		92.0	70-130	0.109	25	
Dichlorodifluoromethane (Freon 12)	6.47	2.0	µg/L	10.0		64.7	40-160	1.09	25	†
1,1-Dichloroethane	10.8	1.0	µg/L	10.0		108	70-130	2.01	25	
1,2-Dichloroethane	10.0	1.0	µg/L	10.0		100	70-130	0.397	25	
1,1-Dichloroethylene	10.1	1.0	µg/L	10.0		101	70-130	0.398	25	
cis-1,2-Dichloroethylene	10.7	1.0	µg/L	10.0		107	70-130	1.22	25	
trans-1,2-Dichloroethylene	10.6	1.0	µg/L	10.0		106	70-130	0.940	25	
1,2-Dichloropropane	10.4	1.0	µg/L	10.0		104	70-130	0.00	25	
1,3-Dichloropropane	10.7	0.50	µg/L	10.0		107	70-130	0.187	25	
2,2-Dichloropropane	9.48	1.0	µg/L	10.0		94.8	40-130	0.736	25	†
1,1-Dichloropropene	10.7	2.0	µg/L	10.0		107	70-130	0.650	25	

39 Spruce Street * East Longmeadow, MA 01028 * FAX 413/525-6405 * TEL. 413/525-2332

QUALITY CONTROL

Volatile Organic Compounds by GC/MS - Quality Control

Analyte	Result	Reporting Limit	Units	Spike Level	Source Result	%REC	%REC Limits	RPD	RPD Limit	Notes
Batch B158587 - SW-846 5030B										
LCS Dup (B158587-BSD1)										
Prepared & Analyzed: 09/19/16										
cis-1,3-Dichloropropene	9.46	0.50	µg/L	10.0		94.6	70-130	1.57	25	
trans-1,3-Dichloropropene	11.2	0.50	µg/L	10.0		112	70-130	0.0894	25	
Diethyl Ether	9.47	2.0	µg/L	10.0		94.7	70-130	2.50	25	
Diisopropyl Ether (DIPE)	9.32	0.50	µg/L	10.0		93.2	70-130	1.49	25	
1,4-Dioxane	83.9	50	µg/L	100		83.9	40-130	4.03	50	† ‡
Ethylbenzene	11.4	1.0	µg/L	10.0		114	70-130	0.966	25	
Hexachlorobutadiene	12.2	0.60	µg/L	10.0		122	70-130	1.82	25	
2-Hexanone (MBK)	94.1	10	µg/L	100		94.1	70-160	1.41	25	†
Isopropylbenzene (Cumene)	13.8	1.0	µg/L	10.0		138 *	70-130	1.68	25	L-02
p-Isopropyltoluene (p-Cymene)	11.3	1.0	µg/L	10.0		113	70-130	1.15	25	
Methyl Acetate	14.6	1.0	µg/L	10.0		146 *	70-130	0.410	25	L-02
Methyl tert-Butyl Ether (MTBE)	9.70	1.0	µg/L	10.0		97.0	70-130	1.87	25	
Methyl Cyclohexane	10.6	1.0	µg/L	10.0		106	70-130	0.658	25	
Methylene Chloride	10.5	5.0	µg/L	10.0		105	70-130	3.57	25	
4-Methyl-2-pentanone (MIBK)	97.6	10	µg/L	100		97.6	70-160	0.948	25	†
Naphthalene	12.0	2.0	µg/L	10.0		120	40-130	0.995	25	†
n-Propylbenzene	11.8	1.0	µg/L	10.0		118	70-130	1.89	25	
Styrene	11.5	1.0	µg/L	10.0		115	70-130	1.57	25	
1,1,1,2-Tetrachloroethane	10.9	1.0	µg/L	10.0		109	70-130	4.52	25	
1,1,2,2-Tetrachloroethane	11.6	0.50	µg/L	10.0		116	70-130	0.0863	25	
Tetrachloroethylene	11.3	1.0	µg/L	10.0		113	70-130	1.61	25	
Tetrahydrofuran	8.89	10	µg/L	10.0		88.9	70-130	7.78	25	
Toluene	10.9	1.0	µg/L	10.0		109	70-130	0.730	25	
1,2,3-Trichlorobenzene	11.3	5.0	µg/L	10.0		113	70-130	0.798	25	
1,2,4-Trichlorobenzene	11.1	1.0	µg/L	10.0		111	70-130	1.97	25	
1,3,5-Trichlorobenzene	10.1	1.0	µg/L	10.0		101	70-130	4.07	25	
1,1,1-Trichloroethane	10.3	1.0	µg/L	10.0		103	70-130	1.57	25	
1,1,2-Trichloroethane	11.4	1.0	µg/L	10.0		114	70-130	0.876	25	
Trichloroethylene	11.5	1.0	µg/L	10.0		115	70-130	1.84	25	
Trichlorofluoromethane (Freon 11)	9.88	2.0	µg/L	10.0		98.8	70-130	1.61	25	
1,2,3-Trichloropropane	11.1	2.0	µg/L	10.0		111	70-130	1.78	25	
1,1,2-Trichloro-1,2,2-trifluoroethane (Freon 113)	9.87	1.0	µg/L	10.0		98.7	70-130	1.94	25	
1,2,4-Trimethylbenzene	11.1	1.0	µg/L	10.0		111	70-130	2.32	25	
1,3,5-Trimethylbenzene	11.8	1.0	µg/L	10.0		118	70-130	2.22	25	
Vinyl Chloride	8.12	2.0	µg/L	10.0		81.2	40-160	1.36	25	†
m+p Xylene	22.7	2.0	µg/L	20.0		113	70-130	1.38	25	
o-Xylene	11.3	1.0	µg/L	10.0		113	70-130	1.34	25	
Surrogate: 1,2-Dichloroethane-d4	24.0		µg/L	25.0		95.9	70-130			
Surrogate: Toluene-d8	25.3		µg/L	25.0		101	70-130			
Surrogate: 4-Bromofluorobenzene	25.6		µg/L	25.0		102	70-130			

39 Spruce Street * East Longmeadow, MA 01028 * FAX 413/525-6405 * TEL. 413/525-2332

FLAG/QUALIFIER SUMMARY

*	QC result is outside of established limits.
†	Wide recovery limits established for difficult compound.
‡	Wide RPD limits established for difficult compound.
#	Data exceeded client recommended or regulatory level
ND	Not Detected
RL	Reporting Limit
DL	Method Detection Limit
MCL	Maximum Contaminant Level
	Percent recoveries and relative percent differences (RPDs) are determined by the software using values in the calculation which have not been rounded.
	No results have been blank subtracted unless specified in the case narrative section.
L-02	Laboratory fortified blank/laboratory control sample recovery and duplicate recoveries outside of control limits. Data validation is not affected since all results are "not detected" for associated samples in this batch and bias is on the high side.
RL-11	Elevated reporting limit due to high concentration of target compounds.
V-05	Continuing calibration did not meet method specifications and was biased on the low side for this compound. Increased uncertainty is associated with the reported value which is likely to be biased on the low side.
V-20	Continuing calibration did not meet method specifications and was biased on the high side. Data validation is not affected since sample result was "not detected" for this compound.

CERTIFICATIONS

Certified Analyses included in this Report

Analyte	Certifications
<i>SW-846 8260C in Water</i>	
Acetone	CT,NY,ME,NH,VA
Acrylonitrile	CT,NY,ME,NH,VA
tert-Amyl Methyl Ether (TAME)	NY,ME,NH,VA
Benzene	CT,NY,ME,NH,VA
Bromochloromethane	NY,ME,NH,VA
Bromodichloromethane	CT,NY,ME,NH,VA
Bromoform	CT,NY,ME,NH,VA
Bromomethane	CT,NY,ME,NH,VA
2-Butanone (MEK)	CT,NY,ME,NH,VA
tert-Butyl Alcohol (TBA)	NY,ME,NH,VA
n-Butylbenzene	NY,ME,VA
sec-Butylbenzene	NY,ME,VA
tert-Butylbenzene	NY,ME,VA
tert-Butyl Ethyl Ether (TBEE)	NY,ME,NH,VA
Carbon Disulfide	CT,NY,ME,NH,VA
Carbon Tetrachloride	CT,NY,ME,NH,VA
Chlorobenzene	CT,NY,ME,NH,VA
Chlorodibromomethane	CT,NY,ME,NH,VA
Chloroethane	CT,NY,ME,NH,VA
Chloroform	CT,NY,ME,NH,VA
Chloromethane	CT,NY,ME,NH,VA
2-Chlorotoluene	NY,ME,NH,VA
4-Chlorotoluene	NY,ME,NH,VA
Dibromomethane	NY,ME,NH,VA
1,2-Dichlorobenzene	CT,NY,ME,NH,VA
1,3-Dichlorobenzene	CT,NY,ME,NH,VA
1,4-Dichlorobenzene	CT,NY,ME,NH,VA
trans-1,4-Dichloro-2-butene	NY,ME,NH,VA
Dichlorodifluoromethane (Freon 12)	NY,ME,NH,VA
1,1-Dichloroethane	CT,NY,ME,NH,VA
1,2-Dichloroethane	CT,NY,ME,NH,VA
1,1-Dichloroethylene	CT,NY,ME,NH,VA
cis-1,2-Dichloroethylene	NY,ME
trans-1,2-Dichloroethylene	CT,NY,ME,NH,VA
1,2-Dichloropropane	CT,NY,ME,NH,VA
1,3-Dichloropropane	NY,ME,VA
2,2-Dichloropropane	NY,ME,NH,VA
1,1-Dichloropropene	NY,ME,NH,VA
cis-1,3-Dichloropropene	CT,NY,ME,NH,VA
trans-1,3-Dichloropropene	CT,NY,ME,NH,VA
Diisopropyl Ether (DIPE)	NY,ME,NH,VA
Ethylbenzene	CT,NY,ME,NH,VA
Hexachlorobutadiene	CT,NY,ME,NH,VA
2-Hexanone (MBK)	CT,NY,ME,NH,VA
Isopropylbenzene (Cumene)	NY,ME,VA
p-Isopropyltoluene (p-Cymene)	CT,NY,ME,NH,VA
Methyl tert-Butyl Ether (MTBE)	CT,NY,ME,NH,VA

CERTIFICATIONS

Certified Analyses included in this Report

Analyte	Certifications
<i>SW-846 8260C in Water</i>	
Methylene Chloride	CT,NY,ME,NH,VA
4-Methyl-2-pentanone (MIBK)	CT,NY,ME,NH,VA
Naphthalene	NY,ME,NH,VA
n-Propylbenzene	CT,NY,ME,NH,VA
Styrene	CT,NY,ME,NH,VA
1,1,1,2-Tetrachloroethane	CT,NY,ME,NH,VA
1,1,2,2-Tetrachloroethane	CT,NY,ME,NH,VA
Tetrachloroethylene	CT,NY,ME,NH,VA
Toluene	CT,NY,ME,NH,VA
1,2,3-Trichlorobenzene	NY,ME,NH,VA
1,2,4-Trichlorobenzene	CT,NY,ME,NH,VA
1,3,5-Trichlorobenzene	ME
1,1,1-Trichloroethane	CT,NY,ME,NH,VA
1,1,2-Trichloroethane	CT,NY,ME,NH,VA
Trichloroethylene	CT,NY,ME,NH,VA
Trichlorofluoromethane (Freon 11)	CT,NY,ME,NH,VA
1,2,3-Trichloropropane	NY,ME,NH,VA
1,1,2-Trichloro-1,2,2-trifluoroethane (Freon 113)	NY,VA
1,2,4-Trimethylbenzene	NY,ME,VA
1,3,5-Trimethylbenzene	NY,ME,VA
Vinyl Chloride	CT,NY,ME,NH,VA
m+p Xylene	CT,NY,ME,NH,VA
o-Xylene	CT,NY,ME,NH,VA

The CON-TEST Environmental Laboratory operates under the following certifications and accreditations:

Code	Description	Number	Expires
AIHA	AIHA-LAP, LLC - ISO17025:2005	100033	02/1/2018
MA	Massachusetts DEP	M-MA100	06/30/2017
CT	Connecticut Department of Public Health	PH-0567	09/30/2017
NY	New York State Department of Health	10899 NELAP	04/1/2017
NH-S	New Hampshire Environmental Lab	2516 NELAP	02/5/2017
RI	Rhode Island Department of Health	LAO00112	12/30/2016
NC	North Carolina Div. of Water Quality	652	12/31/2016
NJ	New Jersey DEP	MA007 NELAP	06/30/2017
FL	Florida Department of Health	E871027 NELAP	06/30/2017
VT	Vermont Department of Health Lead Laboratory	LL015036	07/30/2017
ME	State of Maine	2011028	06/9/2017
VA	Commonwealth of Virginia	460217	12/14/2016
NH-P	New Hampshire Environmental Lab	2557 NELAP	09/6/2017



Phone: 413-525-2332
 Fax: 413-525-6405
 Email: info@contestlabs.com
 www.contestlabs.com

CHAIN OF CUSTODY RECORD

39 Spruce Street
 East Longmeadow, MA 01028

Page 1 of 1

Telephone: 617-589-6175

Company Name: CB&I Environmental

Project # 130274

Address: 150 Royal Street

Client PO# 835493

Canton, MA 02021

DATA DELIVERY (check all that apply)
 FAX EMAIL WEBSITE

Attention: Brian Cote

Project Location: Textron Providence RI

Format: PDF EXCEL GIS

Sampled By: *Brian Cote*

Project Proposal Provided? (for billing purposes)
 Yes No
 Proposal date: _____

Email: Brian.Cote@cbi.com

Collection: OTHER GISKEY FORMAT "Enhanced Data Package"

Con-Test Lab ID <small>(Laboratory use only)</small>	Client Sample ID / Description	Beginning Date/Time	Ending Date/Time	Composite	Grab	Matrix	Units
01	MW-112	12/13/16	1300	<input checked="" type="checkbox"/>	<input checked="" type="checkbox"/>	GW	U
02	MW-116D	12/13/16	1400	<input checked="" type="checkbox"/>	<input checked="" type="checkbox"/>	↓	↓
03	MW-116S	12/13/16	1450	<input checked="" type="checkbox"/>	<input checked="" type="checkbox"/>	↓	↓

Comments:

Relinquished by: (signature) *[Signature]* Date/Time: 9/14/16
 Received by: (signature) *[Signature]* Date/Time: 9/13/16 12:15
 Relinquished by: (signature) *[Signature]* Date/Time: 1800
 Received by: (signature) *[Signature]* Date/Time: 1800

Turnaround [†]
 7-Day
 10-Day
 Other
RUSH [†]
 24-Hr 48-Hr
 72-Hr 14-Day
[†] Require lab approval

Detection Limit Requirements
 Massachusetts:
 Connecticut:
 Other:

Is your project MCP or RCP?
 MCP Form Required
 RCP Form Required
 MA State DW Form Required PWSID #

*Matrix Code:
 GW= ground water
 WW= wastewater
 DW= drinking water
 A= air
 S= soil/solid
 SL= sludge
 O= other

**Preservation
 I= Iced
 H= HCL
 M= Methanol
 N= Nitric Acid
 S= Sulfuric Acid
 B= Sodium bisulfate
 X= Na hydroxide
 T= Na thiosulfate
 O= Other

***Cont. Code:
 A= amber glass
 G= glass
 P= plastic
 ST= sterile
 V= vial
 S= summa can
 T= tedlar bag
 O= Other

of Containers
 ** Preservation
 *** Container Code

ANALYSIS REQUESTED
 EPA 8260B (VOCs)

3
 H
 V

Table of Contents

NECAC
 NELAC & AIHA-LAP, LLC
 Accredited
 WBE/DBE Certified

TURNAROUND TIME STARTS AT 9:00 A.M. THE DAY AFTER SAMPLE RECEIPT UNLESS THERE ARE QUESTIONS ON YOUR CHAIN. IF THIS FORM IS NOT FILLED OUT COMPLETELY OR INCORRECT, TURNAROUND TIME WILL NOT START UNTIL ALL QUESTIONS ARE ANSWERED BY OUR CLIENT. PLEASE BE CAREFUL NOT TO CONTAMINATE THIS DOCUMENT

39 Spruce St.
 East Longmeadow, MA. 01028
 P: 413-525-2332
 F: 413-525-6405
 www.contestlabs.com



Sample Receipt Checklist

CLIENT NAME: CB&I Environmental RECEIVED BY: CKMC DATE: 8/10/16 9/15/16

- 1) Was the chain(s) of custody relinquished and signed? Yes No No COC Incl.
- 2) Does the chain agree with the samples? Yes No
 If not, explain: _____
- 3) Are all the samples in good condition? Yes No
 If not, explain: _____

4) How were the samples received:
 On Ice Direct from Sampling Ambient In Cooler(s)
 Were the samples received in Temperature Compliance of (2-6°C)? Yes No N/A
 Temperature °C by Temp blank _____ Temperature °C by Temp gun 2.0°C

- 5) Are there Dissolved samples for the lab to filter? Yes No
 Who was notified _____ Date _____ Time _____
- 6) Are there any RUSH or SHORT HOLDING TIME samples? Yes No
 Who was notified _____ Date _____ Time _____

7) Location where samples are stored: Log in
 Permission to subcontract samples? Yes No
 (Walk-in clients only) if not already approved
 Client Signature: _____

- 8) Do all samples have the proper Acid pH: Yes No N/A
- 9) Do all samples have the proper Base pH: Yes No N/A
- 10) Was the PC notified of any discrepancies with the CoC vs the samples: Yes N/A

Containers received at Con-Test

# of containers		# of containers	
1 Liter Amber		16 oz amber	
500 mL Amber		8 oz amber/clear jar	
250 mL Amber (8oz amber)		4 oz amber/clear jar	
1 Liter Plastic		2 oz amber/clear jar	
500 mL Plastic		Plastic Bag / Ziploc	
250 mL plastic		SOC Kit	
40 mL Vial - type listed below	<u>9</u>	Perchlorate Kit	
Colisure / bacteria bottle		Flashpoint bottle	
Dissolved Oxygen bottle		Other glass jar	
Encore		Other	

40 mL vials: # HCl 9 # Methanol _____ Time and Date Frozen: _____
 # Bisulfate _____ # DI Water _____
 # Thiosulfate _____ Unpreserved _____

Login Sample Receipt Checklist
(Rejection Criteria Listing - Using Sample Acceptance Policy)
Any False statement will be brought to the attention of Client

Question	Answer (True/False)		Comment
	T/F/NA		
1) The cooler's custody seal, if present, is intact.	NA		
2) The cooler or samples do not appear to have been compromised or tampered with.	T		
3) Samples were received on ice.	T		
4) Cooler Temperature is acceptable.	T		
5) Cooler Temperature is recorded.	T	2.0°C	
6) COC is filled out in ink and legible.	T		
7) COC is filled out with all pertinent information.	T		
8) Field Sampler's name present on COC.	T		
9) There are no discrepancies between the sample IDs on the container and the COC.	T		
10) Samples are received within Holding Time.	T		
11) Sample containers have legible labels.	T		
12) Containers are not broken or leaking.	T		
13) Air Cassettes are not broken/open.	NA		
14) Sample collection date/times are provided.	T		
15) Appropriate sample containers are used.	T		
16) Proper collection media used.	T		
17) No headspace sample bottles are completely filled.	T		
18) There is sufficient volume for all requested analyses, including any requested MS/MSDs.	T		
19) Trip blanks provided if applicable.	NA		
20) VOA sample vials do not have head space or bubble is <6mm (1/4") in diameter.	T		
21) Samples do not require splitting or compositing.	T		

Doc #277 Rev. 4 August 2013

Who notified of False statements?

Log-In Technician Initials:

CKme

Date/Time:

Date/Time:

9/15/16

1800

October 11, 2016

Brian Cote
CB&I Env. & Infrastructure - MA
150 Royall Street
Canton, MA 02021

Project Location: Testron Providence, RI
Client Job Number:
Project Number: 130274
Laboratory Work Order Number: 16J0193

Enclosed are results of analyses for samples received by the laboratory on October 5, 2016. If you have any questions concerning this report, please feel free to contact me.

Sincerely,

A handwritten signature in black ink, appearing to read "James Georgantas". The signature is fluid and cursive, with a long horizontal stroke extending to the right.

James M. Georgantas
Project Manager

Table of Contents

Sample Summary	3
Case Narrative	4
Sample Results	5
16J0193-01	5
16J0193-02	7
16J0193-03	9
Sample Preparation Information	11
QC Data	12
Volatile Organic Compounds by GC/MS	12
B160012	12
Flag/Qualifier Summary	17
Certifications	18
Chain of Custody/Sample Receipt	20

39 Spruce Street * East Longmeadow, MA 01028 * FAX 413/525-6405 * TEL. 413/525-2332

CB&I Env. & Infrastructure - MA
150 Royall Street
Canton, MA 02021
ATTN: Brian Cote

REPORT DATE: 10/11/2016

PURCHASE ORDER NUMBER: 835493-000 OP

PROJECT NUMBER: 130274

ANALYTICAL SUMMARY

WORK ORDER NUMBER: 16J0193

The results of analyses performed on the following samples submitted to the CON-TEST Analytical Laboratory are found in this report.

PROJECT LOCATION: Testron Providence, RI

FIELD SAMPLE #	LAB ID:	MATRIX	SAMPLE DESCRIPTION	TEST	SUB LAB
MW-112	16J0193-01	Ground Water		SW-846 8260C	
MW-116D	16J0193-02	Ground Water		SW-846 8260C	
MW-116S	16J0193-03	Ground Water		SW-846 8260C	

CASE NARRATIVE SUMMARY

All reported results are within defined laboratory quality control objectives unless listed below or otherwise qualified in this report.

SW-846 8260C

Qualifications:

L-02

Laboratory fortified blank/laboratory control sample recovery and duplicate recoveries outside of control limits. Data validation is not affected since all results are "not detected" for associated samples in this batch and bias is on the high side.

Analyte & Samples(s) Qualified:

Isopropylbenzene (Cumene)

B160012-BS1, B160012-BSD1

Methyl Acetate

B160012-BS1, B160012-BSD1

RL-11

Elevated reporting limit due to high concentration of target compounds.

Analyte & Samples(s) Qualified:

16J0193-01[MW-112]

The results of analyses reported only relate to samples submitted to the Con-Test Analytical Laboratory for testing.

I certify that the analyses listed above, unless specifically listed as subcontracted, if any, were performed under my direction according to the approved methodologies listed in this document, and that based upon my inquiry of those individuals immediately responsible for obtaining the information, the material contained in this report is, to the best of my knowledge and belief, accurate and complete.



Lisa A. Worthington
Project Manager

39 Spruce Street * East Longmeadow, MA 01028 * FAX 413/525-6405 * TEL. 413/525-2332

Project Location: Testron Providence, RI

Sample Description:

Work Order: 16J0193

Date Received: 10/5/2016

Field Sample #: MW-112

Sampled: 10/4/2016 10:00

Sample ID: 16J0193-01

Sample Matrix: Ground Water

Sample Flags: RL-11

Volatile Organic Compounds by GC/MS

Analyte	Results	RL	Units	Dilution	Flag/Qual	Method	Date Prepared	Date/Time Analyzed	Analyst
Acetone	ND	250	µg/L	5		SW-846 8260C	10/6/16	10/7/16 9:47	EEH
Acrylonitrile	ND	25	µg/L	5		SW-846 8260C	10/6/16	10/7/16 9:47	EEH
tert-Amyl Methyl Ether (TAME)	ND	2.5	µg/L	5		SW-846 8260C	10/6/16	10/7/16 9:47	EEH
Benzene	ND	5.0	µg/L	5		SW-846 8260C	10/6/16	10/7/16 9:47	EEH
Bromobenzene	ND	5.0	µg/L	5		SW-846 8260C	10/6/16	10/7/16 9:47	EEH
Bromochloromethane	ND	5.0	µg/L	5		SW-846 8260C	10/6/16	10/7/16 9:47	EEH
Bromodichloromethane	ND	2.5	µg/L	5		SW-846 8260C	10/6/16	10/7/16 9:47	EEH
Bromoform	ND	5.0	µg/L	5		SW-846 8260C	10/6/16	10/7/16 9:47	EEH
Bromomethane	ND	10	µg/L	5		SW-846 8260C	10/6/16	10/7/16 9:47	EEH
2-Butanone (MEK)	ND	100	µg/L	5		SW-846 8260C	10/6/16	10/7/16 9:47	EEH
tert-Butyl Alcohol (TBA)	ND	100	µg/L	5		SW-846 8260C	10/6/16	10/7/16 9:47	EEH
n-Butylbenzene	ND	5.0	µg/L	5		SW-846 8260C	10/6/16	10/7/16 9:47	EEH
sec-Butylbenzene	ND	5.0	µg/L	5		SW-846 8260C	10/6/16	10/7/16 9:47	EEH
tert-Butylbenzene	ND	5.0	µg/L	5		SW-846 8260C	10/6/16	10/7/16 9:47	EEH
tert-Butyl Ethyl Ether (TBEE)	ND	2.5	µg/L	5		SW-846 8260C	10/6/16	10/7/16 9:47	EEH
Carbon Disulfide	ND	20	µg/L	5		SW-846 8260C	10/6/16	10/7/16 9:47	EEH
Carbon Tetrachloride	ND	25	µg/L	5		SW-846 8260C	10/6/16	10/7/16 9:47	EEH
Chlorobenzene	ND	5.0	µg/L	5		SW-846 8260C	10/6/16	10/7/16 9:47	EEH
Chlorodibromomethane	ND	10	µg/L	5		SW-846 8260C	10/6/16	10/7/16 9:47	EEH
Chloroethane	ND	10	µg/L	5		SW-846 8260C	10/6/16	10/7/16 9:47	EEH
Chloroform	ND	10	µg/L	5		SW-846 8260C	10/6/16	10/7/16 9:47	EEH
Chloromethane	ND	10	µg/L	5		SW-846 8260C	10/6/16	10/7/16 9:47	EEH
2-Chlorotoluene	ND	5.0	µg/L	5		SW-846 8260C	10/6/16	10/7/16 9:47	EEH
4-Chlorotoluene	ND	5.0	µg/L	5		SW-846 8260C	10/6/16	10/7/16 9:47	EEH
1,2-Dibromo-3-chloropropane (DBCP)	ND	25	µg/L	5		SW-846 8260C	10/6/16	10/7/16 9:47	EEH
1,2-Dibromoethane (EDB)	ND	2.5	µg/L	5		SW-846 8260C	10/6/16	10/7/16 9:47	EEH
Dibromomethane	ND	5.0	µg/L	5		SW-846 8260C	10/6/16	10/7/16 9:47	EEH
1,2-Dichlorobenzene	ND	5.0	µg/L	5		SW-846 8260C	10/6/16	10/7/16 9:47	EEH
1,3-Dichlorobenzene	ND	5.0	µg/L	5		SW-846 8260C	10/6/16	10/7/16 9:47	EEH
1,4-Dichlorobenzene	ND	5.0	µg/L	5		SW-846 8260C	10/6/16	10/7/16 9:47	EEH
trans-1,4-Dichloro-2-butene	ND	10	µg/L	5		SW-846 8260C	10/6/16	10/7/16 9:47	EEH
Dichlorodifluoromethane (Freon 12)	ND	10	µg/L	5		SW-846 8260C	10/6/16	10/7/16 9:47	EEH
1,1-Dichloroethane	ND	5.0	µg/L	5		SW-846 8260C	10/6/16	10/7/16 9:47	EEH
1,2-Dichloroethane	ND	5.0	µg/L	5		SW-846 8260C	10/6/16	10/7/16 9:47	EEH
1,1-Dichloroethylene	ND	5.0	µg/L	5		SW-846 8260C	10/6/16	10/7/16 9:47	EEH
cis-1,2-Dichloroethylene	ND	5.0	µg/L	5		SW-846 8260C	10/6/16	10/7/16 9:47	EEH
trans-1,2-Dichloroethylene	ND	5.0	µg/L	5		SW-846 8260C	10/6/16	10/7/16 9:47	EEH
1,2-Dichloropropane	ND	5.0	µg/L	5		SW-846 8260C	10/6/16	10/7/16 9:47	EEH
1,3-Dichloropropane	ND	2.5	µg/L	5		SW-846 8260C	10/6/16	10/7/16 9:47	EEH
2,2-Dichloropropane	ND	5.0	µg/L	5		SW-846 8260C	10/6/16	10/7/16 9:47	EEH
1,1-Dichloropropene	ND	10	µg/L	5		SW-846 8260C	10/6/16	10/7/16 9:47	EEH
cis-1,3-Dichloropropene	ND	2.5	µg/L	5		SW-846 8260C	10/6/16	10/7/16 9:47	EEH
trans-1,3-Dichloropropene	ND	2.5	µg/L	5		SW-846 8260C	10/6/16	10/7/16 9:47	EEH
Diethyl Ether	ND	10	µg/L	5		SW-846 8260C	10/6/16	10/7/16 9:47	EEH

39 Spruce Street * East Longmeadow, MA 01028 * FAX 413/525-6405 * TEL. 413/525-2332

Project Location: Testron Providence, RI

Sample Description:

Work Order: 16J0193

Date Received: 10/5/2016

Field Sample #: MW-112

Sampled: 10/4/2016 10:00

Sample ID: 16J0193-01

Sample Matrix: Ground Water

Sample Flags: RL-11

Volatile Organic Compounds by GC/MS

Analyte	Results	RL	Units	Dilution	Flag/Qual	Method	Date Prepared	Date/Time Analyzed	Analyst
Diisopropyl Ether (DIPE)	ND	2.5	µg/L	5		SW-846 8260C	10/6/16	10/7/16 9:47	EEH
1,4-Dioxane	ND	250	µg/L	5		SW-846 8260C	10/6/16	10/7/16 9:47	EEH
Ethylbenzene	ND	5.0	µg/L	5		SW-846 8260C	10/6/16	10/7/16 9:47	EEH
Hexachlorobutadiene	ND	3.0	µg/L	5		SW-846 8260C	10/6/16	10/7/16 9:47	EEH
2-Hexanone (MBK)	ND	50	µg/L	5		SW-846 8260C	10/6/16	10/7/16 9:47	EEH
Isopropylbenzene (Cumene)	ND	5.0	µg/L	5		SW-846 8260C	10/6/16	10/7/16 9:47	EEH
p-Isopropyltoluene (p-Cymene)	ND	5.0	µg/L	5		SW-846 8260C	10/6/16	10/7/16 9:47	EEH
Methyl Acetate	ND	5.0	µg/L	5		SW-846 8260C	10/6/16	10/7/16 9:47	EEH
Methyl tert-Butyl Ether (MTBE)	ND	5.0	µg/L	5		SW-846 8260C	10/6/16	10/7/16 9:47	EEH
Methyl Cyclohexane	ND	5.0	µg/L	5		SW-846 8260C	10/6/16	10/7/16 9:47	EEH
Methylene Chloride	ND	25	µg/L	5		SW-846 8260C	10/6/16	10/7/16 9:47	EEH
4-Methyl-2-pentanone (MIBK)	ND	50	µg/L	5		SW-846 8260C	10/6/16	10/7/16 9:47	EEH
Naphthalene	ND	10	µg/L	5		SW-846 8260C	10/6/16	10/7/16 9:47	EEH
n-Propylbenzene	ND	5.0	µg/L	5		SW-846 8260C	10/6/16	10/7/16 9:47	EEH
Styrene	ND	5.0	µg/L	5		SW-846 8260C	10/6/16	10/7/16 9:47	EEH
1,1,1,2-Tetrachloroethane	ND	5.0	µg/L	5		SW-846 8260C	10/6/16	10/7/16 9:47	EEH
1,1,2,2-Tetrachloroethane	ND	2.5	µg/L	5		SW-846 8260C	10/6/16	10/7/16 9:47	EEH
Tetrachloroethylene	500	5.0	µg/L	5		SW-846 8260C	10/6/16	10/7/16 9:47	EEH
Tetrahydrofuran	ND	50	µg/L	5		SW-846 8260C	10/6/16	10/7/16 9:47	EEH
Toluene	ND	5.0	µg/L	5		SW-846 8260C	10/6/16	10/7/16 9:47	EEH
1,2,3-Trichlorobenzene	ND	25	µg/L	5		SW-846 8260C	10/6/16	10/7/16 9:47	EEH
1,2,4-Trichlorobenzene	ND	5.0	µg/L	5		SW-846 8260C	10/6/16	10/7/16 9:47	EEH
1,3,5-Trichlorobenzene	ND	5.0	µg/L	5		SW-846 8260C	10/6/16	10/7/16 9:47	EEH
1,1,1-Trichloroethane	ND	5.0	µg/L	5		SW-846 8260C	10/6/16	10/7/16 9:47	EEH
1,1,2-Trichloroethane	ND	5.0	µg/L	5		SW-846 8260C	10/6/16	10/7/16 9:47	EEH
Trichloroethylene	7.4	5.0	µg/L	5		SW-846 8260C	10/6/16	10/7/16 9:47	EEH
Trichlorofluoromethane (Freon 11)	ND	10	µg/L	5		SW-846 8260C	10/6/16	10/7/16 9:47	EEH
1,2,3-Trichloropropane	ND	10	µg/L	5		SW-846 8260C	10/6/16	10/7/16 9:47	EEH
1,1,2-Trichloro-1,2,2-trifluoroethane (Freon 113)	ND	5.0	µg/L	5		SW-846 8260C	10/6/16	10/7/16 9:47	EEH
1,2,4-Trimethylbenzene	ND	5.0	µg/L	5		SW-846 8260C	10/6/16	10/7/16 9:47	EEH
1,3,5-Trimethylbenzene	ND	5.0	µg/L	5		SW-846 8260C	10/6/16	10/7/16 9:47	EEH
Vinyl Chloride	ND	10	µg/L	5		SW-846 8260C	10/6/16	10/7/16 9:47	EEH
m+p Xylene	ND	10	µg/L	5		SW-846 8260C	10/6/16	10/7/16 9:47	EEH
o-Xylene	ND	5.0	µg/L	5		SW-846 8260C	10/6/16	10/7/16 9:47	EEH
Surrogates		% Recovery	Recovery Limits		Flag/Qual				
1,2-Dichloroethane-d4		98.6	70-130					10/7/16 9:47	
Toluene-d8		99.6	70-130					10/7/16 9:47	
4-Bromofluorobenzene		97.8	70-130					10/7/16 9:47	

39 Spruce Street * East Longmeadow, MA 01028 * FAX 413/525-6405 * TEL. 413/525-2332

Project Location: Testron Providence, RI

Sample Description:

Work Order: 16J0193

Date Received: 10/5/2016

Field Sample #: MW-116D

Sampled: 10/4/2016 10:45

Sample ID: 16J0193-02

Sample Matrix: Ground Water

Volatile Organic Compounds by GC/MS

Analyte	Results	RL	Units	Dilution	Flag/Qual	Method	Date Prepared	Date/Time Analyzed	Analyst
Acetone	ND	50	µg/L	1		SW-846 8260C	10/6/16	10/7/16 3:58	EEH
Acrylonitrile	ND	5.0	µg/L	1		SW-846 8260C	10/6/16	10/7/16 3:58	EEH
tert-Amyl Methyl Ether (TAME)	ND	0.50	µg/L	1		SW-846 8260C	10/6/16	10/7/16 3:58	EEH
Benzene	ND	1.0	µg/L	1		SW-846 8260C	10/6/16	10/7/16 3:58	EEH
Bromobenzene	ND	1.0	µg/L	1		SW-846 8260C	10/6/16	10/7/16 3:58	EEH
Bromochloromethane	ND	1.0	µg/L	1		SW-846 8260C	10/6/16	10/7/16 3:58	EEH
Bromodichloromethane	ND	0.50	µg/L	1		SW-846 8260C	10/6/16	10/7/16 3:58	EEH
Bromoform	ND	1.0	µg/L	1		SW-846 8260C	10/6/16	10/7/16 3:58	EEH
Bromomethane	ND	2.0	µg/L	1		SW-846 8260C	10/6/16	10/7/16 3:58	EEH
2-Butanone (MEK)	ND	20	µg/L	1		SW-846 8260C	10/6/16	10/7/16 3:58	EEH
tert-Butyl Alcohol (TBA)	ND	20	µg/L	1		SW-846 8260C	10/6/16	10/7/16 3:58	EEH
n-Butylbenzene	ND	1.0	µg/L	1		SW-846 8260C	10/6/16	10/7/16 3:58	EEH
sec-Butylbenzene	ND	1.0	µg/L	1		SW-846 8260C	10/6/16	10/7/16 3:58	EEH
tert-Butylbenzene	ND	1.0	µg/L	1		SW-846 8260C	10/6/16	10/7/16 3:58	EEH
tert-Butyl Ethyl Ether (TBEE)	ND	0.50	µg/L	1		SW-846 8260C	10/6/16	10/7/16 3:58	EEH
Carbon Disulfide	ND	4.0	µg/L	1		SW-846 8260C	10/6/16	10/7/16 3:58	EEH
Carbon Tetrachloride	ND	5.0	µg/L	1		SW-846 8260C	10/6/16	10/7/16 3:58	EEH
Chlorobenzene	ND	1.0	µg/L	1		SW-846 8260C	10/6/16	10/7/16 3:58	EEH
Chlorodibromomethane	ND	2.0	µg/L	1		SW-846 8260C	10/6/16	10/7/16 3:58	EEH
Chloroethane	ND	2.0	µg/L	1		SW-846 8260C	10/6/16	10/7/16 3:58	EEH
Chloroform	ND	2.0	µg/L	1		SW-846 8260C	10/6/16	10/7/16 3:58	EEH
Chloromethane	ND	2.0	µg/L	1		SW-846 8260C	10/6/16	10/7/16 3:58	EEH
2-Chlorotoluene	ND	1.0	µg/L	1		SW-846 8260C	10/6/16	10/7/16 3:58	EEH
4-Chlorotoluene	ND	1.0	µg/L	1		SW-846 8260C	10/6/16	10/7/16 3:58	EEH
1,2-Dibromo-3-chloropropane (DBCP)	ND	5.0	µg/L	1		SW-846 8260C	10/6/16	10/7/16 3:58	EEH
1,2-Dibromoethane (EDB)	ND	0.50	µg/L	1		SW-846 8260C	10/6/16	10/7/16 3:58	EEH
Dibromomethane	ND	1.0	µg/L	1		SW-846 8260C	10/6/16	10/7/16 3:58	EEH
1,2-Dichlorobenzene	ND	1.0	µg/L	1		SW-846 8260C	10/6/16	10/7/16 3:58	EEH
1,3-Dichlorobenzene	ND	1.0	µg/L	1		SW-846 8260C	10/6/16	10/7/16 3:58	EEH
1,4-Dichlorobenzene	ND	1.0	µg/L	1		SW-846 8260C	10/6/16	10/7/16 3:58	EEH
trans-1,4-Dichloro-2-butene	ND	2.0	µg/L	1		SW-846 8260C	10/6/16	10/7/16 3:58	EEH
Dichlorodifluoromethane (Freon 12)	ND	2.0	µg/L	1		SW-846 8260C	10/6/16	10/7/16 3:58	EEH
1,1-Dichloroethane	ND	1.0	µg/L	1		SW-846 8260C	10/6/16	10/7/16 3:58	EEH
1,2-Dichloroethane	ND	1.0	µg/L	1		SW-846 8260C	10/6/16	10/7/16 3:58	EEH
1,1-Dichloroethylene	ND	1.0	µg/L	1		SW-846 8260C	10/6/16	10/7/16 3:58	EEH
cis-1,2-Dichloroethylene	ND	1.0	µg/L	1		SW-846 8260C	10/6/16	10/7/16 3:58	EEH
trans-1,2-Dichloroethylene	ND	1.0	µg/L	1		SW-846 8260C	10/6/16	10/7/16 3:58	EEH
1,2-Dichloropropane	ND	1.0	µg/L	1		SW-846 8260C	10/6/16	10/7/16 3:58	EEH
1,3-Dichloropropane	ND	0.50	µg/L	1		SW-846 8260C	10/6/16	10/7/16 3:58	EEH
2,2-Dichloropropane	ND	1.0	µg/L	1		SW-846 8260C	10/6/16	10/7/16 3:58	EEH
1,1-Dichloropropene	ND	2.0	µg/L	1		SW-846 8260C	10/6/16	10/7/16 3:58	EEH
cis-1,3-Dichloropropene	ND	0.50	µg/L	1		SW-846 8260C	10/6/16	10/7/16 3:58	EEH
trans-1,3-Dichloropropene	ND	0.50	µg/L	1		SW-846 8260C	10/6/16	10/7/16 3:58	EEH
Diethyl Ether	ND	2.0	µg/L	1		SW-846 8260C	10/6/16	10/7/16 3:58	EEH

39 Spruce Street * East Longmeadow, MA 01028 * FAX 413/525-6405 * TEL. 413/525-2332

Project Location: Testron Providence, RI

Sample Description:

Work Order: 16J0193

Date Received: 10/5/2016

Field Sample #: MW-116D

Sampled: 10/4/2016 10:45

Sample ID: 16J0193-02

Sample Matrix: Ground Water

Volatile Organic Compounds by GC/MS

Analyte	Results	RL	Units	Dilution	Flag/Qual	Method	Date Prepared	Date/Time Analyzed	Analyst
Diisopropyl Ether (DIPE)	ND	0.50	µg/L	1		SW-846 8260C	10/6/16	10/7/16 3:58	EEH
1,4-Dioxane	ND	50	µg/L	1		SW-846 8260C	10/6/16	10/7/16 3:58	EEH
Ethylbenzene	ND	1.0	µg/L	1		SW-846 8260C	10/6/16	10/7/16 3:58	EEH
Hexachlorobutadiene	ND	0.60	µg/L	1		SW-846 8260C	10/6/16	10/7/16 3:58	EEH
2-Hexanone (MBK)	ND	10	µg/L	1		SW-846 8260C	10/6/16	10/7/16 3:58	EEH
Isopropylbenzene (Cumene)	ND	1.0	µg/L	1		SW-846 8260C	10/6/16	10/7/16 3:58	EEH
p-Isopropyltoluene (p-Cymene)	ND	1.0	µg/L	1		SW-846 8260C	10/6/16	10/7/16 3:58	EEH
Methyl Acetate	ND	1.0	µg/L	1		SW-846 8260C	10/6/16	10/7/16 3:58	EEH
Methyl tert-Butyl Ether (MTBE)	ND	1.0	µg/L	1		SW-846 8260C	10/6/16	10/7/16 3:58	EEH
Methyl Cyclohexane	ND	1.0	µg/L	1		SW-846 8260C	10/6/16	10/7/16 3:58	EEH
Methylene Chloride	ND	5.0	µg/L	1		SW-846 8260C	10/6/16	10/7/16 3:58	EEH
4-Methyl-2-pentanone (MIBK)	ND	10	µg/L	1		SW-846 8260C	10/6/16	10/7/16 3:58	EEH
Naphthalene	ND	2.0	µg/L	1		SW-846 8260C	10/6/16	10/7/16 3:58	EEH
n-Propylbenzene	ND	1.0	µg/L	1		SW-846 8260C	10/6/16	10/7/16 3:58	EEH
Styrene	ND	1.0	µg/L	1		SW-846 8260C	10/6/16	10/7/16 3:58	EEH
1,1,1,2-Tetrachloroethane	ND	1.0	µg/L	1		SW-846 8260C	10/6/16	10/7/16 3:58	EEH
1,1,2,2-Tetrachloroethane	ND	0.50	µg/L	1		SW-846 8260C	10/6/16	10/7/16 3:58	EEH
Tetrachloroethylene	ND	1.0	µg/L	1		SW-846 8260C	10/6/16	10/7/16 3:58	EEH
Tetrahydrofuran	ND	10	µg/L	1		SW-846 8260C	10/6/16	10/7/16 3:58	EEH
Toluene	ND	1.0	µg/L	1		SW-846 8260C	10/6/16	10/7/16 3:58	EEH
1,2,3-Trichlorobenzene	ND	5.0	µg/L	1		SW-846 8260C	10/6/16	10/7/16 3:58	EEH
1,2,4-Trichlorobenzene	ND	1.0	µg/L	1		SW-846 8260C	10/6/16	10/7/16 3:58	EEH
1,3,5-Trichlorobenzene	ND	1.0	µg/L	1		SW-846 8260C	10/6/16	10/7/16 3:58	EEH
1,1,1-Trichloroethane	ND	1.0	µg/L	1		SW-846 8260C	10/6/16	10/7/16 3:58	EEH
1,1,2-Trichloroethane	ND	1.0	µg/L	1		SW-846 8260C	10/6/16	10/7/16 3:58	EEH
Trichloroethylene	ND	1.0	µg/L	1		SW-846 8260C	10/6/16	10/7/16 3:58	EEH
Trichlorofluoromethane (Freon 11)	ND	2.0	µg/L	1		SW-846 8260C	10/6/16	10/7/16 3:58	EEH
1,2,3-Trichloropropane	ND	2.0	µg/L	1		SW-846 8260C	10/6/16	10/7/16 3:58	EEH
1,1,2-Trichloro-1,2,2-trifluoroethane (Freon 113)	ND	1.0	µg/L	1		SW-846 8260C	10/6/16	10/7/16 3:58	EEH
1,2,4-Trimethylbenzene	ND	1.0	µg/L	1		SW-846 8260C	10/6/16	10/7/16 3:58	EEH
1,3,5-Trimethylbenzene	ND	1.0	µg/L	1		SW-846 8260C	10/6/16	10/7/16 3:58	EEH
Vinyl Chloride	ND	2.0	µg/L	1		SW-846 8260C	10/6/16	10/7/16 3:58	EEH
m+p Xylene	ND	2.0	µg/L	1		SW-846 8260C	10/6/16	10/7/16 3:58	EEH
o-Xylene	ND	1.0	µg/L	1		SW-846 8260C	10/6/16	10/7/16 3:58	EEH
Surrogates	% Recovery	Recovery Limits	Flag/Qual						
1,2-Dichloroethane-d4	99.3	70-130						10/7/16 3:58	
Toluene-d8	99.3	70-130						10/7/16 3:58	
4-Bromofluorobenzene	101	70-130						10/7/16 3:58	

39 Spruce Street * East Longmeadow, MA 01028 * FAX 413/525-6405 * TEL. 413/525-2332

Project Location: Testron Providence, RI

Sample Description:

Work Order: 16J0193

Date Received: 10/5/2016

Field Sample #: MW-116S

Sampled: 10/4/2016 11:50

Sample ID: 16J0193-03

Sample Matrix: Ground Water

Volatile Organic Compounds by GC/MS

Analyte	Results	RL	Units	Dilution	Flag/Qual	Method	Date Prepared	Date/Time Analyzed	Analyst
Acetone	ND	50	µg/L	1		SW-846 8260C	10/6/16	10/7/16 4:25	EEH
Acrylonitrile	ND	5.0	µg/L	1		SW-846 8260C	10/6/16	10/7/16 4:25	EEH
tert-Amyl Methyl Ether (TAME)	ND	0.50	µg/L	1		SW-846 8260C	10/6/16	10/7/16 4:25	EEH
Benzene	ND	1.0	µg/L	1		SW-846 8260C	10/6/16	10/7/16 4:25	EEH
Bromobenzene	ND	1.0	µg/L	1		SW-846 8260C	10/6/16	10/7/16 4:25	EEH
Bromochloromethane	ND	1.0	µg/L	1		SW-846 8260C	10/6/16	10/7/16 4:25	EEH
Bromodichloromethane	ND	0.50	µg/L	1		SW-846 8260C	10/6/16	10/7/16 4:25	EEH
Bromoform	ND	1.0	µg/L	1		SW-846 8260C	10/6/16	10/7/16 4:25	EEH
Bromomethane	ND	2.0	µg/L	1		SW-846 8260C	10/6/16	10/7/16 4:25	EEH
2-Butanone (MEK)	ND	20	µg/L	1		SW-846 8260C	10/6/16	10/7/16 4:25	EEH
tert-Butyl Alcohol (TBA)	ND	20	µg/L	1		SW-846 8260C	10/6/16	10/7/16 4:25	EEH
n-Butylbenzene	ND	1.0	µg/L	1		SW-846 8260C	10/6/16	10/7/16 4:25	EEH
sec-Butylbenzene	ND	1.0	µg/L	1		SW-846 8260C	10/6/16	10/7/16 4:25	EEH
tert-Butylbenzene	ND	1.0	µg/L	1		SW-846 8260C	10/6/16	10/7/16 4:25	EEH
tert-Butyl Ethyl Ether (TBEE)	ND	0.50	µg/L	1		SW-846 8260C	10/6/16	10/7/16 4:25	EEH
Carbon Disulfide	ND	4.0	µg/L	1		SW-846 8260C	10/6/16	10/7/16 4:25	EEH
Carbon Tetrachloride	ND	5.0	µg/L	1		SW-846 8260C	10/6/16	10/7/16 4:25	EEH
Chlorobenzene	ND	1.0	µg/L	1		SW-846 8260C	10/6/16	10/7/16 4:25	EEH
Chlorodibromomethane	ND	2.0	µg/L	1		SW-846 8260C	10/6/16	10/7/16 4:25	EEH
Chloroethane	ND	2.0	µg/L	1		SW-846 8260C	10/6/16	10/7/16 4:25	EEH
Chloroform	ND	2.0	µg/L	1		SW-846 8260C	10/6/16	10/7/16 4:25	EEH
Chloromethane	ND	2.0	µg/L	1		SW-846 8260C	10/6/16	10/7/16 4:25	EEH
2-Chlorotoluene	ND	1.0	µg/L	1		SW-846 8260C	10/6/16	10/7/16 4:25	EEH
4-Chlorotoluene	ND	1.0	µg/L	1		SW-846 8260C	10/6/16	10/7/16 4:25	EEH
1,2-Dibromo-3-chloropropane (DBCP)	ND	5.0	µg/L	1		SW-846 8260C	10/6/16	10/7/16 4:25	EEH
1,2-Dibromoethane (EDB)	ND	0.50	µg/L	1		SW-846 8260C	10/6/16	10/7/16 4:25	EEH
Dibromomethane	ND	1.0	µg/L	1		SW-846 8260C	10/6/16	10/7/16 4:25	EEH
1,2-Dichlorobenzene	ND	1.0	µg/L	1		SW-846 8260C	10/6/16	10/7/16 4:25	EEH
1,3-Dichlorobenzene	ND	1.0	µg/L	1		SW-846 8260C	10/6/16	10/7/16 4:25	EEH
1,4-Dichlorobenzene	ND	1.0	µg/L	1		SW-846 8260C	10/6/16	10/7/16 4:25	EEH
trans-1,4-Dichloro-2-butene	ND	2.0	µg/L	1		SW-846 8260C	10/6/16	10/7/16 4:25	EEH
Dichlorodifluoromethane (Freon 12)	ND	2.0	µg/L	1		SW-846 8260C	10/6/16	10/7/16 4:25	EEH
1,1-Dichloroethane	ND	1.0	µg/L	1		SW-846 8260C	10/6/16	10/7/16 4:25	EEH
1,2-Dichloroethane	ND	1.0	µg/L	1		SW-846 8260C	10/6/16	10/7/16 4:25	EEH
1,1-Dichloroethylene	ND	1.0	µg/L	1		SW-846 8260C	10/6/16	10/7/16 4:25	EEH
cis-1,2-Dichloroethylene	ND	1.0	µg/L	1		SW-846 8260C	10/6/16	10/7/16 4:25	EEH
trans-1,2-Dichloroethylene	ND	1.0	µg/L	1		SW-846 8260C	10/6/16	10/7/16 4:25	EEH
1,2-Dichloropropane	ND	1.0	µg/L	1		SW-846 8260C	10/6/16	10/7/16 4:25	EEH
1,3-Dichloropropane	ND	0.50	µg/L	1		SW-846 8260C	10/6/16	10/7/16 4:25	EEH
2,2-Dichloropropane	ND	1.0	µg/L	1		SW-846 8260C	10/6/16	10/7/16 4:25	EEH
1,1-Dichloropropene	ND	2.0	µg/L	1		SW-846 8260C	10/6/16	10/7/16 4:25	EEH
cis-1,3-Dichloropropene	ND	0.50	µg/L	1		SW-846 8260C	10/6/16	10/7/16 4:25	EEH
trans-1,3-Dichloropropene	ND	0.50	µg/L	1		SW-846 8260C	10/6/16	10/7/16 4:25	EEH
Diethyl Ether	ND	2.0	µg/L	1		SW-846 8260C	10/6/16	10/7/16 4:25	EEH

39 Spruce Street * East Longmeadow, MA 01028 * FAX 413/525-6405 * TEL. 413/525-2332

Project Location: Testron Providence, RI

Sample Description:

Work Order: 16J0193

Date Received: 10/5/2016

Field Sample #: MW-116S

Sampled: 10/4/2016 11:50

Sample ID: 16J0193-03

Sample Matrix: Ground Water

Volatile Organic Compounds by GC/MS

Analyte	Results	RL	Units	Dilution	Flag/Qual	Method	Date Prepared	Date/Time Analyzed	Analyst
Diisopropyl Ether (DIPE)	ND	0.50	µg/L	1		SW-846 8260C	10/6/16	10/7/16 4:25	EEH
1,4-Dioxane	ND	50	µg/L	1		SW-846 8260C	10/6/16	10/7/16 4:25	EEH
Ethylbenzene	ND	1.0	µg/L	1		SW-846 8260C	10/6/16	10/7/16 4:25	EEH
Hexachlorobutadiene	ND	0.60	µg/L	1		SW-846 8260C	10/6/16	10/7/16 4:25	EEH
2-Hexanone (MBK)	ND	10	µg/L	1		SW-846 8260C	10/6/16	10/7/16 4:25	EEH
Isopropylbenzene (Cumene)	ND	1.0	µg/L	1		SW-846 8260C	10/6/16	10/7/16 4:25	EEH
p-Isopropyltoluene (p-Cymene)	ND	1.0	µg/L	1		SW-846 8260C	10/6/16	10/7/16 4:25	EEH
Methyl Acetate	ND	1.0	µg/L	1		SW-846 8260C	10/6/16	10/7/16 4:25	EEH
Methyl tert-Butyl Ether (MTBE)	ND	1.0	µg/L	1		SW-846 8260C	10/6/16	10/7/16 4:25	EEH
Methyl Cyclohexane	ND	1.0	µg/L	1		SW-846 8260C	10/6/16	10/7/16 4:25	EEH
Methylene Chloride	ND	5.0	µg/L	1		SW-846 8260C	10/6/16	10/7/16 4:25	EEH
4-Methyl-2-pentanone (MIBK)	ND	10	µg/L	1		SW-846 8260C	10/6/16	10/7/16 4:25	EEH
Naphthalene	ND	2.0	µg/L	1		SW-846 8260C	10/6/16	10/7/16 4:25	EEH
n-Propylbenzene	ND	1.0	µg/L	1		SW-846 8260C	10/6/16	10/7/16 4:25	EEH
Styrene	ND	1.0	µg/L	1		SW-846 8260C	10/6/16	10/7/16 4:25	EEH
1,1,1,2-Tetrachloroethane	ND	1.0	µg/L	1		SW-846 8260C	10/6/16	10/7/16 4:25	EEH
1,1,2,2-Tetrachloroethane	ND	0.50	µg/L	1		SW-846 8260C	10/6/16	10/7/16 4:25	EEH
Tetrachloroethylene	ND	1.0	µg/L	1		SW-846 8260C	10/6/16	10/7/16 4:25	EEH
Tetrahydrofuran	ND	10	µg/L	1		SW-846 8260C	10/6/16	10/7/16 4:25	EEH
Toluene	ND	1.0	µg/L	1		SW-846 8260C	10/6/16	10/7/16 4:25	EEH
1,2,3-Trichlorobenzene	ND	5.0	µg/L	1		SW-846 8260C	10/6/16	10/7/16 4:25	EEH
1,2,4-Trichlorobenzene	ND	1.0	µg/L	1		SW-846 8260C	10/6/16	10/7/16 4:25	EEH
1,3,5-Trichlorobenzene	ND	1.0	µg/L	1		SW-846 8260C	10/6/16	10/7/16 4:25	EEH
1,1,1-Trichloroethane	ND	1.0	µg/L	1		SW-846 8260C	10/6/16	10/7/16 4:25	EEH
1,1,2-Trichloroethane	ND	1.0	µg/L	1		SW-846 8260C	10/6/16	10/7/16 4:25	EEH
Trichloroethylene	ND	1.0	µg/L	1		SW-846 8260C	10/6/16	10/7/16 4:25	EEH
Trichlorofluoromethane (Freon 11)	ND	2.0	µg/L	1		SW-846 8260C	10/6/16	10/7/16 4:25	EEH
1,2,3-Trichloropropane	ND	2.0	µg/L	1		SW-846 8260C	10/6/16	10/7/16 4:25	EEH
1,1,2-Trichloro-1,2,2-trifluoroethane (Freon 113)	ND	1.0	µg/L	1		SW-846 8260C	10/6/16	10/7/16 4:25	EEH
1,2,4-Trimethylbenzene	ND	1.0	µg/L	1		SW-846 8260C	10/6/16	10/7/16 4:25	EEH
1,3,5-Trimethylbenzene	ND	1.0	µg/L	1		SW-846 8260C	10/6/16	10/7/16 4:25	EEH
Vinyl Chloride	ND	2.0	µg/L	1		SW-846 8260C	10/6/16	10/7/16 4:25	EEH
m+p Xylene	ND	2.0	µg/L	1		SW-846 8260C	10/6/16	10/7/16 4:25	EEH
o-Xylene	ND	1.0	µg/L	1		SW-846 8260C	10/6/16	10/7/16 4:25	EEH
Surrogates	% Recovery	Recovery Limits	Flag/Qual						
1,2-Dichloroethane-d4	99.4	70-130						10/7/16 4:25	
Toluene-d8	101	70-130						10/7/16 4:25	
4-Bromofluorobenzene	101	70-130						10/7/16 4:25	

39 Spruce Street * East Longmeadow, MA 01028 * FAX 413/525-6405 * TEL. 413/525-2332

Sample Extraction Data

Prep Method: SW-846 5030B-SW-846 8260C

Lab Number [Field ID]	Batch	Initial [mL]	Final [mL]	Date
16J0193-01 [MW-112]	B160012	1	5.00	10/06/16
16J0193-02 [MW-116D]	B160012	5	5.00	10/06/16
16J0193-03 [MW-116S]	B160012	5	5.00	10/06/16

39 Spruce Street * East Longmeadow, MA 01028 * FAX 413/525-6405 * TEL. 413/525-2332

QUALITY CONTROL

Volatile Organic Compounds by GC/MS - Quality Control

Analyte	Result	Reporting Limit	Units	Spike Level	Source Result	%REC	%REC Limits	RPD	RPD Limit	Notes
---------	--------	-----------------	-------	-------------	---------------	------	-------------	-----	-----------	-------

Batch B160012 - SW-846 5030B

Blank (B160012-BLK1)

Prepared & Analyzed: 10/06/16

Acetone	ND	50	µg/L							
Acrylonitrile	ND	5.0	µg/L							
tert-Amyl Methyl Ether (TAME)	ND	0.50	µg/L							
Benzene	ND	1.0	µg/L							
Bromobenzene	ND	1.0	µg/L							
Bromochloromethane	ND	1.0	µg/L							
Bromodichloromethane	ND	0.50	µg/L							
Bromoform	ND	1.0	µg/L							
Bromomethane	ND	2.0	µg/L							
2-Butanone (MEK)	ND	20	µg/L							
tert-Butyl Alcohol (TBA)	ND	20	µg/L							
n-Butylbenzene	ND	1.0	µg/L							
sec-Butylbenzene	ND	1.0	µg/L							
tert-Butylbenzene	ND	1.0	µg/L							
tert-Butyl Ethyl Ether (TBEE)	ND	0.50	µg/L							
Carbon Disulfide	ND	4.0	µg/L							
Carbon Tetrachloride	ND	5.0	µg/L							
Chlorobenzene	ND	1.0	µg/L							
Chlorodibromomethane	ND	2.0	µg/L							
Chloroethane	ND	2.0	µg/L							
Chloroform	ND	2.0	µg/L							
Chloromethane	ND	2.0	µg/L							
2-Chlorotoluene	ND	1.0	µg/L							
4-Chlorotoluene	ND	1.0	µg/L							
1,2-Dibromo-3-chloropropane (DBCP)	ND	5.0	µg/L							
1,2-Dibromoethane (EDB)	ND	0.50	µg/L							
Dibromomethane	ND	1.0	µg/L							
1,2-Dichlorobenzene	ND	1.0	µg/L							
1,3-Dichlorobenzene	ND	1.0	µg/L							
1,4-Dichlorobenzene	ND	1.0	µg/L							
trans-1,4-Dichloro-2-butene	ND	2.0	µg/L							
Dichlorodifluoromethane (Freon 12)	ND	2.0	µg/L							
1,1-Dichloroethane	ND	1.0	µg/L							
1,2-Dichloroethane	ND	1.0	µg/L							
1,1-Dichloroethylene	ND	1.0	µg/L							
cis-1,2-Dichloroethylene	ND	1.0	µg/L							
trans-1,2-Dichloroethylene	ND	1.0	µg/L							
1,2-Dichloropropane	ND	1.0	µg/L							
1,3-Dichloropropane	ND	0.50	µg/L							
2,2-Dichloropropane	ND	1.0	µg/L							
1,1-Dichloropropene	ND	2.0	µg/L							
cis-1,3-Dichloropropene	ND	0.50	µg/L							
trans-1,3-Dichloropropene	ND	0.50	µg/L							
Diethyl Ether	ND	2.0	µg/L							
Diisopropyl Ether (DIPE)	ND	0.50	µg/L							
1,4-Dioxane	ND	50	µg/L							
Ethylbenzene	ND	1.0	µg/L							
Hexachlorobutadiene	ND	0.60	µg/L							
2-Hexanone (MBK)	ND	10	µg/L							
Isopropylbenzene (Cumene)	ND	1.0	µg/L							
p-Isopropyltoluene (p-Cymene)	ND	1.0	µg/L							
Methyl Acetate	ND	1.0	µg/L							

QUALITY CONTROL

Volatile Organic Compounds by GC/MS - Quality Control

Analyte	Result	Reporting Limit	Units	Spike Level	Source Result	%REC	%REC Limits	RPD	RPD Limit	Notes
---------	--------	-----------------	-------	-------------	---------------	------	-------------	-----	-----------	-------

Batch B160012 - SW-846 5030B

Blank (B160012-BLK1)

Prepared & Analyzed: 10/06/16

Methyl tert-Butyl Ether (MTBE)	ND	1.0	µg/L							
Methyl Cyclohexane	ND	1.0	µg/L							
Methylene Chloride	ND	5.0	µg/L							
4-Methyl-2-pentanone (MIBK)	ND	10	µg/L							
Naphthalene	ND	2.0	µg/L							
n-Propylbenzene	ND	1.0	µg/L							
Styrene	ND	1.0	µg/L							
1,1,1,2-Tetrachloroethane	ND	1.0	µg/L							
1,1,2,2-Tetrachloroethane	ND	0.50	µg/L							
Tetrachloroethylene	ND	1.0	µg/L							
Tetrahydrofuran	ND	10	µg/L							
Toluene	ND	1.0	µg/L							
1,2,3-Trichlorobenzene	ND	5.0	µg/L							
1,2,4-Trichlorobenzene	ND	1.0	µg/L							
1,3,5-Trichlorobenzene	ND	1.0	µg/L							
1,1,1-Trichloroethane	ND	1.0	µg/L							
1,1,2-Trichloroethane	ND	1.0	µg/L							
Trichloroethylene	ND	1.0	µg/L							
Trichlorofluoromethane (Freon 11)	ND	2.0	µg/L							
1,2,3-Trichloropropane	ND	2.0	µg/L							
1,1,2-Trichloro-1,2,2-trifluoroethane (Freon 113)	ND	1.0	µg/L							
1,2,4-Trimethylbenzene	ND	1.0	µg/L							
1,3,5-Trimethylbenzene	ND	1.0	µg/L							
Vinyl Chloride	ND	2.0	µg/L							
m+p Xylene	ND	2.0	µg/L							
o-Xylene	ND	1.0	µg/L							
Surrogate: 1,2-Dichloroethane-d4	24.6		µg/L	25.0		98.4	70-130			
Surrogate: Toluene-d8	24.9		µg/L	25.0		99.6	70-130			
Surrogate: 4-Bromofluorobenzene	24.7		µg/L	25.0		99.0	70-130			

LCS (B160012-BS1)

Prepared & Analyzed: 10/06/16

Acetone	84.9	50	µg/L	100		84.9	70-160			†
Acrylonitrile	9.03	5.0	µg/L	10.0		90.3	70-130			
tert-Amyl Methyl Ether (TAME)	10.0	0.50	µg/L	10.0		100	70-130			
Benzene	11.0	1.0	µg/L	10.0		110	70-130			
Bromobenzene	11.0	1.0	µg/L	10.0		110	70-130			
Bromochloromethane	11.8	1.0	µg/L	10.0		118	70-130			
Bromodichloromethane	10.8	0.50	µg/L	10.0		108	70-130			
Bromoform	9.59	1.0	µg/L	10.0		95.9	70-130			
Bromomethane	7.13	2.0	µg/L	10.0		71.3	40-160			†
2-Butanone (MEK)	102	20	µg/L	100		102	40-160			†
tert-Butyl Alcohol (TBA)	88.9	20	µg/L	100		88.9	40-160			†
n-Butylbenzene	11.8	1.0	µg/L	10.0		118	70-130			
sec-Butylbenzene	11.5	1.0	µg/L	10.0		115	70-130			
tert-Butylbenzene	11.2	1.0	µg/L	10.0		112	70-130			
tert-Butyl Ethyl Ether (TBEE)	10.8	0.50	µg/L	10.0		108	70-130			
Carbon Disulfide	9.77	4.0	µg/L	10.0		97.7	70-130			
Carbon Tetrachloride	10.7	5.0	µg/L	10.0		107	70-130			
Chlorobenzene	10.8	1.0	µg/L	10.0		108	70-130			
Chlorodibromomethane	9.66	2.0	µg/L	10.0		96.6	70-130			
Chloroethane	9.50	2.0	µg/L	10.0		95.0	70-130			
Chloroform	11.2	2.0	µg/L	10.0		112	70-130			

39 Spruce Street * East Longmeadow, MA 01028 * FAX 413/525-6405 * TEL. 413/525-2332

QUALITY CONTROL

Volatile Organic Compounds by GC/MS - Quality Control

Analyte	Result	Reporting Limit	Units	Spike Level	Source Result	%REC	%REC Limits	RPD	RPD Limit	Notes
Batch B160012 - SW-846 5030B										
LCS (B160012-BS1)										
Prepared & Analyzed: 10/06/16										
Chloromethane	5.95	2.0	µg/L	10.0		59.5	40-160			†
2-Chlorotoluene	11.2	1.0	µg/L	10.0		112	70-130			
4-Chlorotoluene	11.1	1.0	µg/L	10.0		111	70-130			
1,2-Dibromo-3-chloropropane (DBCP)	10.4	5.0	µg/L	10.0		104	70-130			
1,2-Dibromoethane (EDB)	11.2	0.50	µg/L	10.0		112	70-130			
Dibromomethane	10.8	1.0	µg/L	10.0		108	70-130			
1,2-Dichlorobenzene	11.2	1.0	µg/L	10.0		112	70-130			
1,3-Dichlorobenzene	11.3	1.0	µg/L	10.0		113	70-130			
1,4-Dichlorobenzene	10.8	1.0	µg/L	10.0		108	70-130			
trans-1,4-Dichloro-2-butene	8.93	2.0	µg/L	10.0		89.3	70-130			
Dichlorodifluoromethane (Freon 12)	8.33	2.0	µg/L	10.0		83.3	40-160			†
1,1-Dichloroethane	11.3	1.0	µg/L	10.0		113	70-130			
1,2-Dichloroethane	10.6	1.0	µg/L	10.0		106	70-130			
1,1-Dichloroethylene	10.7	1.0	µg/L	10.0		107	70-130			
cis-1,2-Dichloroethylene	11.3	1.0	µg/L	10.0		113	70-130			
trans-1,2-Dichloroethylene	11.1	1.0	µg/L	10.0		111	70-130			
1,2-Dichloropropane	10.6	1.0	µg/L	10.0		106	70-130			
1,3-Dichloropropane	10.5	0.50	µg/L	10.0		105	70-130			
2,2-Dichloropropane	10.5	1.0	µg/L	10.0		105	40-130			†
1,1-Dichloropropene	11.2	2.0	µg/L	10.0		112	70-130			
cis-1,3-Dichloropropene	9.29	0.50	µg/L	10.0		92.9	70-130			
trans-1,3-Dichloropropene	11.0	0.50	µg/L	10.0		110	70-130			
Diethyl Ether	9.64	2.0	µg/L	10.0		96.4	70-130			
Diisopropyl Ether (DIPE)	10.0	0.50	µg/L	10.0		100	70-130			
1,4-Dioxane	69.7	50	µg/L	100		69.7	40-130			†
Ethylbenzene	10.7	1.0	µg/L	10.0		107	70-130			
Hexachlorobutadiene	11.8	0.60	µg/L	10.0		118	70-130			
2-Hexanone (MBK)	95.5	10	µg/L	100		95.5	70-160			†
Isopropylbenzene (Cumene)	13.3	1.0	µg/L	10.0		133	* 70-130			L-02
p-Isopropyltoluene (p-Cymene)	11.2	1.0	µg/L	10.0		112	70-130			
Methyl Acetate	16.1	1.0	µg/L	10.0		161	* 70-130			L-02
Methyl tert-Butyl Ether (MTBE)	9.90	1.0	µg/L	10.0		99.0	70-130			
Methyl Cyclohexane	10.5	1.0	µg/L	10.0		105	70-130			
Methylene Chloride	10.2	5.0	µg/L	10.0		102	70-130			
4-Methyl-2-pentanone (MIBK)	101	10	µg/L	100		101	70-160			†
Naphthalene	11.1	2.0	µg/L	10.0		111	40-130			†
n-Propylbenzene	11.2	1.0	µg/L	10.0		112	70-130			
Styrene	11.1	1.0	µg/L	10.0		111	70-130			
1,1,1,2-Tetrachloroethane	10.5	1.0	µg/L	10.0		105	70-130			
1,1,1,2,2-Tetrachloroethane	10.8	0.50	µg/L	10.0		108	70-130			
Tetrachloroethylene	11.3	1.0	µg/L	10.0		113	70-130			
Tetrahydrofuran	12.4	10	µg/L	10.0		124	70-130			
Toluene	11.0	1.0	µg/L	10.0		110	70-130			
1,2,3-Trichlorobenzene	10.7	5.0	µg/L	10.0		107	70-130			
1,2,4-Trichlorobenzene	11.1	1.0	µg/L	10.0		111	70-130			
1,3,5-Trichlorobenzene	9.96	1.0	µg/L	10.0		99.6	70-130			
1,1,1-Trichloroethane	10.7	1.0	µg/L	10.0		107	70-130			
1,1,2-Trichloroethane	11.2	1.0	µg/L	10.0		112	70-130			
Trichloroethylene	11.2	1.0	µg/L	10.0		112	70-130			
Trichlorofluoromethane (Freon 11)	11.1	2.0	µg/L	10.0		111	70-130			
1,2,3-Trichloropropane	10.7	2.0	µg/L	10.0		107	70-130			

39 Spruce Street * East Longmeadow, MA 01028 * FAX 413/525-6405 * TEL. 413/525-2332

QUALITY CONTROL

Volatile Organic Compounds by GC/MS - Quality Control

Analyte	Result	Reporting Limit	Units	Spike Level	Source Result	%REC	%REC Limits	RPD	RPD Limit	Notes
---------	--------	-----------------	-------	-------------	---------------	------	-------------	-----	-----------	-------

Batch B160012 - SW-846 5030B

LCS (B160012-BS1)

Prepared & Analyzed: 10/06/16

1,1,2-Trichloro-1,2,2-trifluoroethane (Freon 113)	10.4	1.0	µg/L	10.0		104	70-130			
1,2,4-Trimethylbenzene	11.1	1.0	µg/L	10.0		111	70-130			
1,3,5-Trimethylbenzene	11.3	1.0	µg/L	10.0		113	70-130			
Vinyl Chloride	9.26	2.0	µg/L	10.0		92.6	40-160			†
m+p Xylene	21.7	2.0	µg/L	20.0		109	70-130			
o-Xylene	10.9	1.0	µg/L	10.0		109	70-130			
Surrogate: 1,2-Dichloroethane-d4	25.1		µg/L	25.0		100	70-130			
Surrogate: Toluene-d8	25.3		µg/L	25.0		101	70-130			
Surrogate: 4-Bromofluorobenzene	24.9		µg/L	25.0		99.4	70-130			

LCS Dup (B160012-BSD1)

Prepared & Analyzed: 10/06/16

Acetone	87.2	50	µg/L	100		87.2	70-160	2.73	25	†
Acrylonitrile	9.33	5.0	µg/L	10.0		93.3	70-130	3.27	25	
tert-Amyl Methyl Ether (TAME)	9.52	0.50	µg/L	10.0		95.2	70-130	5.32	25	
Benzene	10.9	1.0	µg/L	10.0		109	70-130	1.18	25	
Bromobenzene	11.4	1.0	µg/L	10.0		114	70-130	4.02	25	
Bromochloromethane	12.1	1.0	µg/L	10.0		121	70-130	2.34	25	
Bromodichloromethane	10.9	0.50	µg/L	10.0		109	70-130	1.29	25	
Bromoform	9.68	1.0	µg/L	10.0		96.8	70-130	0.934	25	
Bromomethane	7.84	2.0	µg/L	10.0		78.4	40-160	9.49	25	†
2-Butanone (MEK)	104	20	µg/L	100		104	40-160	1.72	25	†
tert-Butyl Alcohol (TBA)	85.0	20	µg/L	100		85.0	40-160	4.52	25	†
n-Butylbenzene	11.7	1.0	µg/L	10.0		117	70-130	0.680	25	
sec-Butylbenzene	11.4	1.0	µg/L	10.0		114	70-130	1.23	25	
tert-Butylbenzene	11.1	1.0	µg/L	10.0		111	70-130	0.898	25	
tert-Butyl Ethyl Ether (TBEE)	10.2	0.50	µg/L	10.0		102	70-130	5.82	25	
Carbon Disulfide	9.22	4.0	µg/L	10.0		92.2	70-130	5.79	25	
Carbon Tetrachloride	10.5	5.0	µg/L	10.0		105	70-130	2.17	25	
Chlorobenzene	11.2	1.0	µg/L	10.0		112	70-130	4.55	25	
Chlorodibromomethane	10.0	2.0	µg/L	10.0		100	70-130	3.66	25	
Chloroethane	9.80	2.0	µg/L	10.0		98.0	70-130	3.11	25	
Chloroform	10.9	2.0	µg/L	10.0		109	70-130	2.54	25	
Chloromethane	7.15	2.0	µg/L	10.0		71.5	40-160	18.3	25	†
2-Chlorotoluene	11.3	1.0	µg/L	10.0		113	70-130	0.890	25	
4-Chlorotoluene	11.5	1.0	µg/L	10.0		115	70-130	3.72	25	
1,2-Dibromo-3-chloropropane (DBCP)	10.5	5.0	µg/L	10.0		105	70-130	0.573	25	
1,2-Dibromoethane (EDB)	11.3	0.50	µg/L	10.0		113	70-130	1.06	25	
Dibromomethane	11.0	1.0	µg/L	10.0		110	70-130	1.66	25	
1,2-Dichlorobenzene	11.0	1.0	µg/L	10.0		110	70-130	1.35	25	
1,3-Dichlorobenzene	11.2	1.0	µg/L	10.0		112	70-130	0.977	25	
1,4-Dichlorobenzene	10.8	1.0	µg/L	10.0		108	70-130	0.369	25	
trans-1,4-Dichloro-2-butene	9.47	2.0	µg/L	10.0		94.7	70-130	5.87	25	
Dichlorodifluoromethane (Freon 12)	7.96	2.0	µg/L	10.0		79.6	40-160	4.54	25	†
1,1-Dichloroethane	11.5	1.0	µg/L	10.0		115	70-130	1.49	25	
1,2-Dichloroethane	10.8	1.0	µg/L	10.0		108	70-130	2.24	25	
1,1-Dichloroethylene	10.4	1.0	µg/L	10.0		104	70-130	2.95	25	
cis-1,2-Dichloroethylene	11.2	1.0	µg/L	10.0		112	70-130	0.890	25	
trans-1,2-Dichloroethylene	11.0	1.0	µg/L	10.0		110	70-130	0.724	25	
1,2-Dichloropropane	10.7	1.0	µg/L	10.0		107	70-130	1.41	25	
1,3-Dichloropropane	10.8	0.50	µg/L	10.0		108	70-130	2.71	25	
2,2-Dichloropropane	9.86	1.0	µg/L	10.0		98.6	40-130	5.91	25	†
1,1-Dichloropropene	10.9	2.0	µg/L	10.0		109	70-130	2.17	25	

39 Spruce Street * East Longmeadow, MA 01028 * FAX 413/525-6405 * TEL. 413/525-2332

QUALITY CONTROL

Volatile Organic Compounds by GC/MS - Quality Control

Analyte	Result	Reporting Limit	Units	Spike Level	Source Result	%REC	%REC Limits	RPD	RPD Limit	Notes
Batch B160012 - SW-846 5030B										
LCS Dup (B160012-BSD1)										
Prepared & Analyzed: 10/06/16										
cis-1,3-Dichloropropene	9.57	0.50	µg/L	10.0		95.7	70-130	2.97	25	
trans-1,3-Dichloropropene	11.3	0.50	µg/L	10.0		113	70-130	2.79	25	
Diethyl Ether	9.97	2.0	µg/L	10.0		99.7	70-130	3.37	25	
Diisopropyl Ether (DIPE)	10.1	0.50	µg/L	10.0		101	70-130	0.794	25	
1,4-Dioxane	67.9	50	µg/L	100		67.9	40-130	2.66	50	† ‡
Ethylbenzene	11.3	1.0	µg/L	10.0		113	70-130	5.46	25	
Hexachlorobutadiene	11.8	0.60	µg/L	10.0		118	70-130	0.424	25	
2-Hexanone (MBK)	97.6	10	µg/L	100		97.6	70-160	2.19	25	†
Isopropylbenzene (Cumene)	13.5	1.0	µg/L	10.0		135 *	70-130	1.57	25	L-02
p-Isopropyltoluene (p-Cymene)	11.0	1.0	µg/L	10.0		110	70-130	2.16	25	
Methyl Acetate	15.4	1.0	µg/L	10.0		154 *	70-130	4.12	25	L-02
Methyl tert-Butyl Ether (MTBE)	9.62	1.0	µg/L	10.0		96.2	70-130	2.87	25	
Methyl Cyclohexane	10.5	1.0	µg/L	10.0		105	70-130	0.0950	25	
Methylene Chloride	10.1	5.0	µg/L	10.0		101	70-130	0.786	25	
4-Methyl-2-pentanone (MIBK)	103	10	µg/L	100		103	70-160	1.67	25	†
Naphthalene	11.5	2.0	µg/L	10.0		115	40-130	3.19	25	†
n-Propylbenzene	11.6	1.0	µg/L	10.0		116	70-130	3.85	25	
Styrene	11.4	1.0	µg/L	10.0		114	70-130	2.67	25	
1,1,1,2-Tetrachloroethane	11.0	1.0	µg/L	10.0		110	70-130	4.84	25	
1,1,2,2-Tetrachloroethane	11.7	0.50	µg/L	10.0		117	70-130	7.73	25	
Tetrachloroethylene	11.4	1.0	µg/L	10.0		114	70-130	0.883	25	
Tetrahydrofuran	12.7	10	µg/L	10.0		127	70-130	2.71	25	
Toluene	11.2	1.0	µg/L	10.0		112	70-130	1.26	25	
1,2,3-Trichlorobenzene	11.1	5.0	µg/L	10.0		111	70-130	3.49	25	
1,2,4-Trichlorobenzene	11.2	1.0	µg/L	10.0		112	70-130	1.26	25	
1,3,5-Trichlorobenzene	10.2	1.0	µg/L	10.0		102	70-130	2.87	25	
1,1,1-Trichloroethane	10.6	1.0	µg/L	10.0		106	70-130	1.03	25	
1,1,2-Trichloroethane	11.3	1.0	µg/L	10.0		113	70-130	1.51	25	
Trichloroethylene	11.2	1.0	µg/L	10.0		112	70-130	0.356	25	
Trichlorofluoromethane (Freon 11)	10.6	2.0	µg/L	10.0		106	70-130	4.06	25	
1,2,3-Trichloropropane	11.4	2.0	µg/L	10.0		114	70-130	7.06	25	
1,1,2-Trichloro-1,2,2-trifluoroethane (Freon 113)	9.52	1.0	µg/L	10.0		95.2	70-130	8.35	25	
1,2,4-Trimethylbenzene	10.9	1.0	µg/L	10.0		109	70-130	1.55	25	
1,3,5-Trimethylbenzene	11.7	1.0	µg/L	10.0		117	70-130	3.22	25	
Vinyl Chloride	9.35	2.0	µg/L	10.0		93.5	40-160	0.967	25	†
m+p Xylene	22.3	2.0	µg/L	20.0		112	70-130	2.59	25	
o-Xylene	11.1	1.0	µg/L	10.0		111	70-130	1.81	25	
Surrogate: 1,2-Dichloroethane-d4	25.0		µg/L	25.0		100	70-130			
Surrogate: Toluene-d8	25.4		µg/L	25.0		102	70-130			
Surrogate: 4-Bromofluorobenzene	25.6		µg/L	25.0		103	70-130			

39 Spruce Street * East Longmeadow, MA 01028 * FAX 413/525-6405 * TEL. 413/525-2332

FLAG/QUALIFIER SUMMARY

*	QC result is outside of established limits.
†	Wide recovery limits established for difficult compound.
‡	Wide RPD limits established for difficult compound.
#	Data exceeded client recommended or regulatory level
ND	Not Detected
RL	Reporting Limit
DL	Method Detection Limit
MCL	Maximum Contaminant Level
	Percent recoveries and relative percent differences (RPDs) are determined by the software using values in the calculation which have not been rounded.
	No results have been blank subtracted unless specified in the case narrative section.
L-02	Laboratory fortified blank/laboratory control sample recovery and duplicate recoveries outside of control limits. Data validation is not affected since all results are "not detected" for associated samples in this batch and bias is on the high side.
RL-11	Elevated reporting limit due to high concentration of target compounds.

CERTIFICATIONS

Certified Analyses included in this Report

Analyte	Certifications
<i>SW-846 8260C in Water</i>	
Acetone	CT,NY,ME,NH,VA
Acrylonitrile	CT,NY,ME,NH,VA
tert-Amyl Methyl Ether (TAME)	NY,ME,NH,VA
Benzene	CT,NY,ME,NH,VA
Bromochloromethane	NY,ME,NH,VA
Bromodichloromethane	CT,NY,ME,NH,VA
Bromoform	CT,NY,ME,NH,VA
Bromomethane	CT,NY,ME,NH,VA
2-Butanone (MEK)	CT,NY,ME,NH,VA
tert-Butyl Alcohol (TBA)	NY,ME,NH,VA
n-Butylbenzene	NY,ME,VA
sec-Butylbenzene	NY,ME,VA
tert-Butylbenzene	NY,ME,VA
tert-Butyl Ethyl Ether (TBEE)	NY,ME,NH,VA
Carbon Disulfide	CT,NY,ME,NH,VA
Carbon Tetrachloride	CT,NY,ME,NH,VA
Chlorobenzene	CT,NY,ME,NH,VA
Chlorodibromomethane	CT,NY,ME,NH,VA
Chloroethane	CT,NY,ME,NH,VA
Chloroform	CT,NY,ME,NH,VA
Chloromethane	CT,NY,ME,NH,VA
2-Chlorotoluene	NY,ME,NH,VA
4-Chlorotoluene	NY,ME,NH,VA
Dibromomethane	NY,ME,NH,VA
1,2-Dichlorobenzene	CT,NY,ME,NH,VA
1,3-Dichlorobenzene	CT,NY,ME,NH,VA
1,4-Dichlorobenzene	CT,NY,ME,NH,VA
trans-1,4-Dichloro-2-butene	NY,ME,NH,VA
Dichlorodifluoromethane (Freon 12)	NY,ME,NH,VA
1,1-Dichloroethane	CT,NY,ME,NH,VA
1,2-Dichloroethane	CT,NY,ME,NH,VA
1,1-Dichloroethylene	CT,NY,ME,NH,VA
cis-1,2-Dichloroethylene	NY,ME
trans-1,2-Dichloroethylene	CT,NY,ME,NH,VA
1,2-Dichloropropane	CT,NY,ME,NH,VA
1,3-Dichloropropane	NY,ME,VA
2,2-Dichloropropane	NY,ME,NH,VA
1,1-Dichloropropene	NY,ME,NH,VA
cis-1,3-Dichloropropene	CT,NY,ME,NH,VA
trans-1,3-Dichloropropene	CT,NY,ME,NH,VA
Diisopropyl Ether (DIPE)	NY,ME,NH,VA
Ethylbenzene	CT,NY,ME,NH,VA
Hexachlorobutadiene	CT,NY,ME,NH,VA
2-Hexanone (MBK)	CT,NY,ME,NH,VA
Isopropylbenzene (Cumene)	NY,ME,VA
p-Isopropyltoluene (p-Cymene)	CT,NY,ME,NH,VA
Methyl tert-Butyl Ether (MTBE)	CT,NY,ME,NH,VA

CERTIFICATIONS

Certified Analyses included in this Report

Analyte	Certifications
<i>SW-846 8260C in Water</i>	
Methylene Chloride	CT,NY,ME,NH,VA
4-Methyl-2-pentanone (MIBK)	CT,NY,ME,NH,VA
Naphthalene	NY,ME,NH,VA
n-Propylbenzene	CT,NY,ME,NH,VA
Styrene	CT,NY,ME,NH,VA
1,1,1,2-Tetrachloroethane	CT,NY,ME,NH,VA
1,1,2,2-Tetrachloroethane	CT,NY,ME,NH,VA
Tetrachloroethylene	CT,NY,ME,NH,VA
Toluene	CT,NY,ME,NH,VA
1,2,3-Trichlorobenzene	NY,ME,NH,VA
1,2,4-Trichlorobenzene	CT,NY,ME,NH,VA
1,3,5-Trichlorobenzene	ME
1,1,1-Trichloroethane	CT,NY,ME,NH,VA
1,1,2-Trichloroethane	CT,NY,ME,NH,VA
Trichloroethylene	CT,NY,ME,NH,VA
Trichlorofluoromethane (Freon 11)	CT,NY,ME,NH,VA
1,2,3-Trichloropropane	NY,ME,NH,VA
1,1,2-Trichloro-1,2,2-trifluoroethane (Freon 113)	NY,VA
1,2,4-Trimethylbenzene	NY,ME,VA
1,3,5-Trimethylbenzene	NY,ME,VA
Vinyl Chloride	CT,NY,ME,NH,VA
m+p Xylene	CT,NY,ME,NH,VA
o-Xylene	CT,NY,ME,NH,VA

The CON-TEST Environmental Laboratory operates under the following certifications and accreditations:

Code	Description	Number	Expires
AIHA	AIHA-LAP, LLC - ISO17025:2005	100033	02/1/2018
MA	Massachusetts DEP	M-MA100	06/30/2017
CT	Connecticut Department of Public Health	PH-0567	09/30/2017
NY	New York State Department of Health	10899 NELAP	04/1/2017
NH-S	New Hampshire Environmental Lab	2516 NELAP	02/5/2017
RI	Rhode Island Department of Health	LAO00112	12/30/2016
NC	North Carolina Div. of Water Quality	652	12/31/2016
NJ	New Jersey DEP	MA007 NELAP	06/30/2017
FL	Florida Department of Health	E871027 NELAP	06/30/2017
VT	Vermont Department of Health Lead Laboratory	LL015036	07/30/2017
ME	State of Maine	2011028	06/9/2017
VA	Commonwealth of Virginia	460217	12/14/2016
NH-P	New Hampshire Environmental Lab	2557 NELAP	09/6/2017



Phone: 413-525-2332
 Fax: 413-525-6405
 Email: info@contestlabs.com
 www.contestlabs.com

CHAIN OF CUSTODY RECORD

39 Spruce Street
 East Longmeadow, MA 01028

Company Name: CB&I Environmental Telephone: 617-589-6175

Address: 150 Royal Street Project # 130274

Canton, MA 02021 Client PO# 835493

Attention: Brian Cote DATA DELIVERY (check all that apply)

Project Location: Textron Providence, RI FAX EMAIL WEBSITE

Sampled By: *DANIEL C. KELLY* Email: brian.cote@cbi.com

Project Proposal Provided? (for billing purposes) YES NO
 proposal date

Format: PDF EXCEL GIS OTHER GIS Key Format

Collection: "Enhanced Data Package"

Con-Test Lab ID <small>(laboratory use only)</small>	Client Sample ID / Description	Collection		Composite	Grab	*Matrix Code	Ionic Code
		Beginning Date/Time	Ending Date/Time				
01	MW-112	10/4/16	1000		G	GW	G
02	MW-116D	10/4/16	1045				
03	MW-116S	10/4/16	1150				

Comments: Please use the following codes to let Con-Test know if a specific sample may be high in concentration in Matrix/Conc. Code Box:

H - High; M - Medium; L - Low; C - Clean; U - Unknown

Relinquished by: (signature) *[Signature]* Date/Time: 10/5/16

Received by: (signature) *[Signature]* Date/Time: 10/5/16

Relinquished by: (signature) *[Signature]* Date/Time: 10/5/16

Received by: (signature) *[Signature]* Date/Time: 10/5/16

Relinquished by: (signature) *[Signature]* Date/Time: 10/5/16

Received by: (signature) *[Signature]* Date/Time: 10/5/16

5.2°

Turnaround 7-Day 10-Day Other

RUSH 24-Hr 48-Hr 72-Hr 4-Day

Require lab approval

Detection Limit Requirements: Massachusetts: Connecticut: Other:

Is your project MCP or RCP? MCP Form Required RCP Form Required MA State DW Form Required PWSID #

NELAC & AIHA-LAP, LLC Accredited WBE/DBE Certified

# of Containers	** Preservation	*** Container Code
3	H	V

ANALYSIS REQUESTED
EPA 8260B (VOCs)

Dissolved Metals
 Field Filtered
 Lab to Filter

*****Cont. Code:**
 A=amber glass
 G=glass
 P=plastic
 ST=sterile
 V=vial
 S=summa can
 T=tetlar bag
 O=Other

****Preservation**
 I = Iced
 H = HCL
 M = Methanol
 N = Nitric Acid
 S = Sulfuric Acid
 B = Sodium bisulfate
 X = Na hydroxide
 T = Na thiosulfate
 O = Other

***Matrix Code:**
 GW= groundwater
 WW= wastewater
 DW= drinking water
 A = air
 S = soil/solid
 SL = sludge
 O = other

Con-Test Lab ID	Client Sample ID / Description	Beginning Date/Time	Ending Date/Time	Composite	Grab	*Matrix Code	Ionic Code
01	MW-112	10/4/16	1000		G	GW	G
02	MW-116D	10/4/16	1045				
03	MW-116S	10/4/16	1150				

URNAROUND TIME STARTS AT 9:00 A.M. THE DAY AFTER SAMPLE RECEIPT UNLESS THERE ARE QUESTIONS ON YOUR CHAIN. IF THIS FORM IS NOT FILLED OUT COMPLETELY OR INCORRECT, TURNAROUND TIME WILL NOT START UNTIL ALL QUESTIONS ARE ANSWERED BY OUR CLIENT. PLEASE BE CAREFUL NOT TO CONTAMINATE THIS DOCUMENT

39 Spruce St.
 East Longmeadow, MA. 01028
 P: 413-525-2332
 F: 413-525-6405
 www.contestlabs.com



Sample Receipt Checklist

CLIENT NAME: CBI Environmental RECEIVED BY: RJM DATE: 10/5/16

1) Was the chain(s) of custody relinquished and signed? Yes No No COC Incl.

2) Does the chain agree with the samples? Yes No

If not, explain:

3) Are all the samples in good condition? Yes No

If not, explain:

4) How were the samples received:

On Ice Direct from Sampling Ambient In Cooler(s)

Were the samples received in Temperature Compliance of (2-6°C)? Yes No N/A

Temperature °C by Temp blank _____ Temperature °C by Temp gun 5.2°

5) Are there Dissolved samples for the lab to filter? Yes No

Who was notified _____ Date _____ Time _____

6) Are there any RUSH or SHORT HOLDING TIME samples? Yes No

Who was notified _____ Date _____ Time _____

7) Location where samples are stored:

Log in

Permission to subcontract samples? Yes No
 (Walk-in clients only) if not already approved

Client Signature: _____

8) Do all samples have the proper Acid pH: Yes No N/A

9) Do all samples have the proper Base pH: Yes No N/A

10) Was the PC notified of any discrepancies with the CoC vs the samples: Yes N/A

Containers received at Con-Test

	# of containers		# of containers
1 Liter Amber		16 oz amber	
500 mL Amber		8 oz amber/clear jar	
250 mL Amber (8oz amber)		4 oz amber/clear jar	
1 Liter Plastic		2 oz amber/clear jar	
500 mL Plastic		Plastic Bag / Ziploc	
250 mL plastic		SOC Kit	
40 mL Vial - type listed below	<u>9</u>	Perchlorate Kit	
Colisure / bacteria bottle		Flashpoint bottle	
Dissolved Oxygen bottle		Other glass jar	
Encore		Other	

40 mL vials: # HCl 9 # Methanol _____

Time and Date Frozen: _____

Doc# 277 # Bisulfate _____ # DI Water _____

Rev. 4 August 2013 # Thiosulfate _____ Unpreserved _____

Login Sample Receipt Checklist**(Rejection Criteria Listing - Using Sample Acceptance Policy)****Any False statement will be brought to the attention of Client**

<u>Question</u>	<u>Answer (True/False)</u>		<u>Comment</u>
	T/F/NA		
1) The cooler's custody seal, if present, is intact.	NA		
2) The cooler or samples do not appear to have been compromised or tampered with.	T		
3) Samples were received on ice.	T		
4) Cooler Temperature is acceptable.	T		
5) Cooler Temperature is recorded.	T		
6) COC is filled out in ink and legible.	T		
7) COC is filled out with all pertinent information.	T		
8) Field Sampler's name present on COC.	T		
9) There are no discrepancies between the sample IDs on the container and the COC.	T		
10) Samples are received within Holding Time.	T		
11) Sample containers have legible labels.	T		
12) Containers are not broken or leaking.	T		
13) Air Cassettes are not broken/open.	NA		
14) Sample collection date/times are provided.	T		
15) Appropriate sample containers are used.	T		
16) Proper collection media used.	T		
17) No headspace sample bottles are completely filled.	T		
18) There is sufficient volume for all requested analyses, including any requested MS/MSDs.	T		
19) Trip blanks provided if applicable.	NA		
20) VOA sample vials do not have head space or bubble is <6mm (1/4") in diameter.	T		
21) Samples do not require splitting or compositing.	T		

Doc #277 Rev. 4 August 2013

Who notified of False statements?

Log-In Technician Initials: *RJM*

Date/Time:

Date/Time: *10/5/16 1650*

November 15, 2016

Brian Cote
CB&I Env. & Infrastructure - MA
150 Royall Street
Canton, MA 02021

Project Location: Textron Providence
Client Job Number:
Project Number: 130274
Laboratory Work Order Number: 16K0182

Enclosed are results of analyses for samples received by the laboratory on November 3, 2016. If you have any questions concerning this report, please feel free to contact me.

Sincerely,

A handwritten signature in black ink, appearing to read "James Georgantas". The signature is fluid and cursive, with a long horizontal stroke extending to the right.

James M. Georgantas
Project Manager

Table of Contents

Sample Summary	4
Case Narrative	5
Sample Results	8
16K0182-01	8
16K0182-02	10
16K0182-03	12
16K0182-04	14
16K0182-05	16
16K0182-06	18
16K0182-07	20
16K0182-08	22
16K0182-09	24
16K0182-10	26
16K0182-11	28
16K0182-12	29
16K0182-13	30
16K0182-14	33
16K0182-15	34
16K0182-16	37
16K0182-17	39
16K0182-18	41
16K0182-19	43
16K0182-20	45
16K0182-21	47
16K0182-22	49

Table of Contents (continued)

16K0182-23	51
16K0182-24	53
16K0182-25	55
Sample Preparation Information	57
QC Data	59
Volatile Organic Compounds by GC/MS	59
B162909	59
B162910	63
B163045	68
B163289	73
Petroleum Hydrocarbons Analyses	75
B162678	75
Metals Analyses (Dissolved)	76
B162452	76
Flag/Qualifier Summary	77
Certifications	78
Chain of Custody/Sample Receipt	80

39 Spruce Street * East Longmeadow, MA 01028 * FAX 413/525-6405 * TEL. 413/525-2332

CB&I Env. & Infrastructure - MA
 150 Royall Street
 Canton, MA 02021
 ATTN: Brian Cote

REPORT DATE: 11/15/2016

PURCHASE ORDER NUMBER: 835493-000 OP

PROJECT NUMBER: 130274

ANALYTICAL SUMMARY

WORK ORDER NUMBER: 16K0182

The results of analyses performed on the following samples submitted to the CON-TEST Analytical Laboratory are found in this report.

PROJECT LOCATION: Textron Providence

FIELD SAMPLE #	LAB ID:	MATRIX	SAMPLE DESCRIPTION	TEST	SUB LAB
MW 207S	16K0182-01	Ground Water		SW-846 8260C	
MW 207D	16K0182-02	Ground Water		SW-846 8260C	
MW 202D	16K0182-03	Ground Water		SW-846 8260C	
MW 202S	16K0182-04	Ground Water		SW-846 8260C	
MW 101S	16K0182-05	Ground Water		SW-846 8260C	
MW 101S DUP	16K0182-06	Ground Water		SW-846 8260C	
MW 101D	16K0182-07	Ground Water		SW-846 8260C	
MW 201D	16K0182-08	Ground Water		SW-846 8260C	
MW 218D	16K0182-09	Ground Water		SW-846 8260C	
MW 218S	16K0182-10	Ground Water		SW-846 8260C	
CW-6	16K0182-11	Ground Water		SW-846 8015C	
CW-6 DUP	16K0182-12	Ground Water		SW-846 8015C	
MW-109D	16K0182-13	Ground Water		SW-846 6020A-B	
				SW-846 8260C	
MW-109D DUP	16K0182-14	Ground Water		SW-846 6020A-B	
GZA-3	16K0182-15	Ground Water		SW-846 6020A-B	
				SW-846 8260C	
MW-112	16K0182-16	Ground Water		SW-846 8260C	
MW-209D	16K0182-17	Ground Water		SW-846 8260C	
CW-2	16K0182-18	Ground Water		SW-846 8260C	
CW-1	16K0182-19	Ground Water		SW-846 8260C	
MW-116D	16K0182-20	Ground Water		SW-846 8260C	
MW-116S	16K0182-21	Ground Water		SW-846 8260C	
MW-216D	16K0182-22	Ground Water		SW-846 8260C	
MW-216S	16K0182-23	Ground Water		SW-846 8260C	
MW-217D	16K0182-24	Ground Water		SW-846 8260C	
MW-217S	16K0182-25	Ground Water		SW-846 8260C	

CASE NARRATIVE SUMMARY

All reported results are within defined laboratory quality control objectives unless listed below or otherwise qualified in this report.

39 Spruce Street * East Longmeadow, MA 01028 * FAX 413/525-6405 * TEL. 413/525-2332
SW-846 8015C

Qualifications:**O-31**

Sample chromatography does not match reference standard exactly, possibly due to weathering.

Analyte & Samples(s) Qualified:**Fuel Oil #2**

16K0182-11[CW-6], 16K0182-12[CW-6 DUP]

SW-846 8260C**Qualifications:****DL-01**

Elevated reporting limits for all volatile compounds due to foaming sample matrix.

Analyte & Samples(s) Qualified:

16K0182-25[MW-217S]

E

Reported result is estimated. Value reported over verified calibration range.

Analyte & Samples(s) Qualified:**cis-1,2-Dichloroethylene**

16K0182-07[MW 101D]

Tetrachloroethylene

16K0182-07[MW 101D], 16K0182-09[MW 218D]

L-02

Laboratory fortified blank/laboratory control sample recovery and duplicate recoveries outside of control limits. Data validation is not affected since all results are "not detected" for associated samples in this batch and bias is on the high side.

Analyte & Samples(s) Qualified:**Bromochloromethane**

B163045-BS1, B163045-BSD1

Methyl Acetate

B162909-BS1, B162909-BSD1, B163045-BS1, B163045-BSD1

L-04

Laboratory fortified blank/laboratory control sample recovery and duplicate recovery are outside of control limits. Reported value for this compound is likely to be biased on the low side.

Analyte & Samples(s) Qualified:**Methyl Acetate**

B162910-BS1, B162910-BSD1

L-06

Laboratory fortified blank/laboratory control sample recovery and duplicate recovery are outside of control limits. Reported value for this compound is likely to be biased on the high side.

Analyte & Samples(s) Qualified:**Isopropylbenzene (Cumene)**

B163045-BS1, B163045-BSD1

L-07

Either laboratory fortified blank/laboratory control sample or duplicate recovery is outside of control limits, but the other is within limits. RPD between the two LFB/LCS results is within method specified criteria.

Analyte & Samples(s) Qualified:**Isopropylbenzene (Cumene)**

B162910-BS1

Methylene Chloride

B162909-BS1

n-Butylbenzene

B163045-BS1

RL-11

Elevated reporting limit due to high concentration of target compounds.

Analyte & Samples(s) Qualified:

16K0182-05[MW 101S], 16K0182-06[MW 101S DUP], 16K0182-08[MW 201D], 16K0182-16[MW-112], 16K0182-17[MW-209D], 16K0182-19[CW-1]

V-05

Continuing calibration did not meet method specifications and was biased on the low side for this compound. Increased uncertainty is associated with the reported value which is likely to be biased on the low side.

Analyte & Samples(s) Qualified:**1,4-Dioxane**

16K0182-03[MW 202D], 16K0182-04[MW 202S], 16K0182-07[MW 101D], 16K0182-08[MW 201D], 16K0182-09[MW 218D], 16K0182-10[MW 218S], 16K0182-13[MW-109D], 16K0182-15[GZA-3], 16K0182-18[CW-2], 16K0182-20[MW-116D], 16K0182-21[MW-116S], 16K0182-22[MW-216D], 16K0182-23[MW-216S], 16K0182-24[MW-217D], 16K0182-25[MW-217S], B162910-BLK1, B162910-BS1, B162910-BSD1

Chloromethane

16K0182-01[MW 207S], 16K0182-02[MW 207D], 16K0182-05[MW 101S], 16K0182-06[MW 101S DUP], 16K0182-16[MW-112], 16K0182-17[MW-209D], 16K0182-19[CW-1], B162909-BLK1, B162909-BS1, B162909-BSD1, B163045-BLK1, B163045-BS1, B163045-BSD1

V-06

Continuing calibration did not meet method specifications and was biased on the high side for this compound. Increased uncertainty is associated with the reported value which is likely to be biased on the high side.

Analyte & Samples(s) Qualified:**cis-1,2-Dichloroethylene**

16K0182-19[CW-1], B163045-BS1, B163045-BSD1

Isopropylbenzene (Cumene)

B163045-BS1, B163045-BSD1

V-20

Continuing calibration did not meet method specifications and was biased on the high side. Data validation is not affected since sample result was "not detected" for this compound.

Analyte & Samples(s) Qualified:**Bromochloromethane**

B163045-BS1, B163045-BSD1

Bromomethane

B162909-BS1, B162909-BSD1, B162910-BS1, B162910-BSD1

SW-846 6010C/D SW-846 6020A/B

For NC, Metals methods SW-846 6010D and SW-846 6020B are followed, and for all other states methods SW-846 6010C and SW-846 6020A are followed.

The results of analyses reported only relate to samples submitted to the Con-Test Analytical Laboratory for testing.

I certify that the analyses listed above, unless specifically listed as subcontracted, if any, were performed under my direction according to the approved methodologies listed in this document, and that based upon my inquiry of those individuals immediately responsible for obtaining the information, the material contained in this report is, to the best of my knowledge and belief, accurate and complete.



Lisa A. Worthington
Project Manager

39 Spruce Street * East Longmeadow, MA 01028 * FAX 413/525-6405 * TEL. 413/525-2332

Project Location: Textron Providence

Sample Description:

Work Order: 16K0182

Date Received: 11/3/2016

Field Sample #: MW 207S

Sampled: 11/1/2016 06:30

Sample ID: 16K0182-01

Sample Matrix: Ground Water

Volatile Organic Compounds by GC/MS

Analyte	Results	RL	Units	Dilution	Flag/Qual	Method	Date Prepared	Date/Time Analyzed	Analyst
Acetone	ND	50	µg/L	1		SW-846 8260C	11/9/16	11/9/16 14:29	EEH
Acrylonitrile	ND	5.0	µg/L	1		SW-846 8260C	11/9/16	11/9/16 14:29	EEH
tert-Amyl Methyl Ether (TAME)	ND	0.50	µg/L	1		SW-846 8260C	11/9/16	11/9/16 14:29	EEH
Benzene	ND	1.0	µg/L	1		SW-846 8260C	11/9/16	11/9/16 14:29	EEH
Bromobenzene	ND	1.0	µg/L	1		SW-846 8260C	11/9/16	11/9/16 14:29	EEH
Bromochloromethane	ND	1.0	µg/L	1		SW-846 8260C	11/9/16	11/9/16 14:29	EEH
Bromodichloromethane	ND	0.50	µg/L	1		SW-846 8260C	11/9/16	11/9/16 14:29	EEH
Bromoform	ND	1.0	µg/L	1		SW-846 8260C	11/9/16	11/9/16 14:29	EEH
Bromomethane	ND	2.0	µg/L	1		SW-846 8260C	11/9/16	11/9/16 14:29	EEH
2-Butanone (MEK)	ND	20	µg/L	1		SW-846 8260C	11/9/16	11/9/16 14:29	EEH
tert-Butyl Alcohol (TBA)	ND	20	µg/L	1		SW-846 8260C	11/9/16	11/9/16 14:29	EEH
n-Butylbenzene	ND	1.0	µg/L	1		SW-846 8260C	11/9/16	11/9/16 14:29	EEH
sec-Butylbenzene	ND	1.0	µg/L	1		SW-846 8260C	11/9/16	11/9/16 14:29	EEH
tert-Butylbenzene	ND	1.0	µg/L	1		SW-846 8260C	11/9/16	11/9/16 14:29	EEH
tert-Butyl Ethyl Ether (TBEE)	ND	0.50	µg/L	1		SW-846 8260C	11/9/16	11/9/16 14:29	EEH
Carbon Disulfide	ND	4.0	µg/L	1		SW-846 8260C	11/9/16	11/9/16 14:29	EEH
Carbon Tetrachloride	ND	5.0	µg/L	1		SW-846 8260C	11/9/16	11/9/16 14:29	EEH
Chlorobenzene	ND	1.0	µg/L	1		SW-846 8260C	11/9/16	11/9/16 14:29	EEH
Chlorodibromomethane	ND	2.0	µg/L	1		SW-846 8260C	11/9/16	11/9/16 14:29	EEH
Chloroethane	ND	2.0	µg/L	1		SW-846 8260C	11/9/16	11/9/16 14:29	EEH
Chloroform	ND	2.0	µg/L	1		SW-846 8260C	11/9/16	11/9/16 14:29	EEH
Chloromethane	ND	2.0	µg/L	1	V-05	SW-846 8260C	11/9/16	11/9/16 14:29	EEH
2-Chlorotoluene	ND	1.0	µg/L	1		SW-846 8260C	11/9/16	11/9/16 14:29	EEH
4-Chlorotoluene	ND	1.0	µg/L	1		SW-846 8260C	11/9/16	11/9/16 14:29	EEH
1,2-Dibromo-3-chloropropane (DBCP)	ND	5.0	µg/L	1		SW-846 8260C	11/9/16	11/9/16 14:29	EEH
1,2-Dibromoethane (EDB)	ND	0.50	µg/L	1		SW-846 8260C	11/9/16	11/9/16 14:29	EEH
Dibromomethane	ND	1.0	µg/L	1		SW-846 8260C	11/9/16	11/9/16 14:29	EEH
1,2-Dichlorobenzene	ND	1.0	µg/L	1		SW-846 8260C	11/9/16	11/9/16 14:29	EEH
1,3-Dichlorobenzene	ND	1.0	µg/L	1		SW-846 8260C	11/9/16	11/9/16 14:29	EEH
1,4-Dichlorobenzene	ND	1.0	µg/L	1		SW-846 8260C	11/9/16	11/9/16 14:29	EEH
trans-1,4-Dichloro-2-butene	ND	2.0	µg/L	1		SW-846 8260C	11/9/16	11/9/16 14:29	EEH
Dichlorodifluoromethane (Freon 12)	ND	2.0	µg/L	1		SW-846 8260C	11/9/16	11/9/16 14:29	EEH
1,1-Dichloroethane	ND	1.0	µg/L	1		SW-846 8260C	11/9/16	11/9/16 14:29	EEH
1,2-Dichloroethane	ND	1.0	µg/L	1		SW-846 8260C	11/9/16	11/9/16 14:29	EEH
1,1-Dichloroethylene	ND	1.0	µg/L	1		SW-846 8260C	11/9/16	11/9/16 14:29	EEH
cis-1,2-Dichloroethylene	ND	1.0	µg/L	1		SW-846 8260C	11/9/16	11/9/16 14:29	EEH
trans-1,2-Dichloroethylene	ND	1.0	µg/L	1		SW-846 8260C	11/9/16	11/9/16 14:29	EEH
1,2-Dichloropropane	ND	1.0	µg/L	1		SW-846 8260C	11/9/16	11/9/16 14:29	EEH
1,3-Dichloropropane	ND	0.50	µg/L	1		SW-846 8260C	11/9/16	11/9/16 14:29	EEH
2,2-Dichloropropane	ND	1.0	µg/L	1		SW-846 8260C	11/9/16	11/9/16 14:29	EEH
1,1-Dichloropropene	ND	2.0	µg/L	1		SW-846 8260C	11/9/16	11/9/16 14:29	EEH
cis-1,3-Dichloropropene	ND	0.50	µg/L	1		SW-846 8260C	11/9/16	11/9/16 14:29	EEH
trans-1,3-Dichloropropene	ND	0.50	µg/L	1		SW-846 8260C	11/9/16	11/9/16 14:29	EEH
Diethyl Ether	ND	2.0	µg/L	1		SW-846 8260C	11/9/16	11/9/16 14:29	EEH

39 Spruce Street * East Longmeadow, MA 01028 * FAX 413/525-6405 * TEL. 413/525-2332

Project Location: Textron Providence

Sample Description:

Work Order: 16K0182

Date Received: 11/3/2016

Field Sample #: MW 2075

Sampled: 11/1/2016 06:30

Sample ID: 16K0182-01

Sample Matrix: Ground Water

Volatile Organic Compounds by GC/MS

Analyte	Results	RL	Units	Dilution	Flag/Qual	Method	Date Prepared	Date/Time Analyzed	Analyst
Diisopropyl Ether (DIPE)	ND	0.50	µg/L	1		SW-846 8260C	11/9/16	11/9/16 14:29	EEH
1,4-Dioxane	ND	50	µg/L	1		SW-846 8260C	11/9/16	11/9/16 14:29	EEH
Ethylbenzene	ND	1.0	µg/L	1		SW-846 8260C	11/9/16	11/9/16 14:29	EEH
Hexachlorobutadiene	ND	0.60	µg/L	1		SW-846 8260C	11/9/16	11/9/16 14:29	EEH
2-Hexanone (MBK)	ND	10	µg/L	1		SW-846 8260C	11/9/16	11/9/16 14:29	EEH
Isopropylbenzene (Cumene)	ND	1.0	µg/L	1		SW-846 8260C	11/9/16	11/9/16 14:29	EEH
p-Isopropyltoluene (p-Cymene)	ND	1.0	µg/L	1		SW-846 8260C	11/9/16	11/9/16 14:29	EEH
Methyl Acetate	ND	1.0	µg/L	1		SW-846 8260C	11/9/16	11/9/16 14:29	EEH
Methyl tert-Butyl Ether (MTBE)	ND	1.0	µg/L	1		SW-846 8260C	11/9/16	11/9/16 14:29	EEH
Methyl Cyclohexane	ND	1.0	µg/L	1		SW-846 8260C	11/9/16	11/9/16 14:29	EEH
Methylene Chloride	ND	5.0	µg/L	1		SW-846 8260C	11/9/16	11/9/16 14:29	EEH
4-Methyl-2-pentanone (MIBK)	ND	10	µg/L	1		SW-846 8260C	11/9/16	11/9/16 14:29	EEH
Naphthalene	ND	2.0	µg/L	1		SW-846 8260C	11/9/16	11/9/16 14:29	EEH
n-Propylbenzene	ND	1.0	µg/L	1		SW-846 8260C	11/9/16	11/9/16 14:29	EEH
Styrene	ND	1.0	µg/L	1		SW-846 8260C	11/9/16	11/9/16 14:29	EEH
1,1,1,2-Tetrachloroethane	ND	1.0	µg/L	1		SW-846 8260C	11/9/16	11/9/16 14:29	EEH
1,1,2,2-Tetrachloroethane	ND	0.50	µg/L	1		SW-846 8260C	11/9/16	11/9/16 14:29	EEH
Tetrachloroethylene	7.8	1.0	µg/L	1		SW-846 8260C	11/9/16	11/9/16 14:29	EEH
Tetrahydrofuran	ND	10	µg/L	1		SW-846 8260C	11/9/16	11/9/16 14:29	EEH
Toluene	ND	1.0	µg/L	1		SW-846 8260C	11/9/16	11/9/16 14:29	EEH
1,2,3-Trichlorobenzene	ND	5.0	µg/L	1		SW-846 8260C	11/9/16	11/9/16 14:29	EEH
1,2,4-Trichlorobenzene	ND	1.0	µg/L	1		SW-846 8260C	11/9/16	11/9/16 14:29	EEH
1,3,5-Trichlorobenzene	ND	1.0	µg/L	1		SW-846 8260C	11/9/16	11/9/16 14:29	EEH
1,1,1-Trichloroethane	ND	1.0	µg/L	1		SW-846 8260C	11/9/16	11/9/16 14:29	EEH
1,1,2-Trichloroethane	ND	1.0	µg/L	1		SW-846 8260C	11/9/16	11/9/16 14:29	EEH
Trichloroethylene	2.6	1.0	µg/L	1		SW-846 8260C	11/9/16	11/9/16 14:29	EEH
Trichlorofluoromethane (Freon 11)	ND	2.0	µg/L	1		SW-846 8260C	11/9/16	11/9/16 14:29	EEH
1,2,3-Trichloropropane	ND	2.0	µg/L	1		SW-846 8260C	11/9/16	11/9/16 14:29	EEH
1,1,2-Trichloro-1,2,2-trifluoroethane (Freon 113)	ND	1.0	µg/L	1		SW-846 8260C	11/9/16	11/9/16 14:29	EEH
1,2,4-Trimethylbenzene	ND	1.0	µg/L	1		SW-846 8260C	11/9/16	11/9/16 14:29	EEH
1,3,5-Trimethylbenzene	ND	1.0	µg/L	1		SW-846 8260C	11/9/16	11/9/16 14:29	EEH
Vinyl Chloride	ND	2.0	µg/L	1		SW-846 8260C	11/9/16	11/9/16 14:29	EEH
m+p Xylene	ND	2.0	µg/L	1		SW-846 8260C	11/9/16	11/9/16 14:29	EEH
o-Xylene	ND	1.0	µg/L	1		SW-846 8260C	11/9/16	11/9/16 14:29	EEH
Surrogates		% Recovery	Recovery Limits		Flag/Qual				
1,2-Dichloroethane-d4		105	70-130					11/9/16 14:29	
Toluene-d8		100	70-130					11/9/16 14:29	
4-Bromofluorobenzene		98.0	70-130					11/9/16 14:29	

39 Spruce Street * East Longmeadow, MA 01028 * FAX 413/525-6405 * TEL. 413/525-2332

Project Location: Textron Providence

Sample Description:

Work Order: 16K0182

Date Received: 11/3/2016

Field Sample #: MW 207D

Sampled: 11/1/2016 07:00

Sample ID: 16K0182-02

Sample Matrix: Ground Water

Volatile Organic Compounds by GC/MS

Analyte	Results	RL	Units	Dilution	Flag/Qual	Method	Date Prepared	Date/Time Analyzed	Analyst
Acetone	ND	50	µg/L	1		SW-846 8260C	11/9/16	11/9/16 14:56	EEH
Acrylonitrile	ND	5.0	µg/L	1		SW-846 8260C	11/9/16	11/9/16 14:56	EEH
tert-Amyl Methyl Ether (TAME)	ND	0.50	µg/L	1		SW-846 8260C	11/9/16	11/9/16 14:56	EEH
Benzene	ND	1.0	µg/L	1		SW-846 8260C	11/9/16	11/9/16 14:56	EEH
Bromobenzene	ND	1.0	µg/L	1		SW-846 8260C	11/9/16	11/9/16 14:56	EEH
Bromochloromethane	ND	1.0	µg/L	1		SW-846 8260C	11/9/16	11/9/16 14:56	EEH
Bromodichloromethane	ND	0.50	µg/L	1		SW-846 8260C	11/9/16	11/9/16 14:56	EEH
Bromoform	ND	1.0	µg/L	1		SW-846 8260C	11/9/16	11/9/16 14:56	EEH
Bromomethane	ND	2.0	µg/L	1		SW-846 8260C	11/9/16	11/9/16 14:56	EEH
2-Butanone (MEK)	ND	20	µg/L	1		SW-846 8260C	11/9/16	11/9/16 14:56	EEH
tert-Butyl Alcohol (TBA)	ND	20	µg/L	1		SW-846 8260C	11/9/16	11/9/16 14:56	EEH
n-Butylbenzene	ND	1.0	µg/L	1		SW-846 8260C	11/9/16	11/9/16 14:56	EEH
sec-Butylbenzene	ND	1.0	µg/L	1		SW-846 8260C	11/9/16	11/9/16 14:56	EEH
tert-Butylbenzene	ND	1.0	µg/L	1		SW-846 8260C	11/9/16	11/9/16 14:56	EEH
tert-Butyl Ethyl Ether (TBEE)	ND	0.50	µg/L	1		SW-846 8260C	11/9/16	11/9/16 14:56	EEH
Carbon Disulfide	ND	4.0	µg/L	1		SW-846 8260C	11/9/16	11/9/16 14:56	EEH
Carbon Tetrachloride	ND	5.0	µg/L	1		SW-846 8260C	11/9/16	11/9/16 14:56	EEH
Chlorobenzene	ND	1.0	µg/L	1		SW-846 8260C	11/9/16	11/9/16 14:56	EEH
Chlorodibromomethane	ND	2.0	µg/L	1		SW-846 8260C	11/9/16	11/9/16 14:56	EEH
Chloroethane	ND	2.0	µg/L	1		SW-846 8260C	11/9/16	11/9/16 14:56	EEH
Chloroform	ND	2.0	µg/L	1		SW-846 8260C	11/9/16	11/9/16 14:56	EEH
Chloromethane	ND	2.0	µg/L	1	V-05	SW-846 8260C	11/9/16	11/9/16 14:56	EEH
2-Chlorotoluene	ND	1.0	µg/L	1		SW-846 8260C	11/9/16	11/9/16 14:56	EEH
4-Chlorotoluene	ND	1.0	µg/L	1		SW-846 8260C	11/9/16	11/9/16 14:56	EEH
1,2-Dibromo-3-chloropropane (DBCP)	ND	5.0	µg/L	1		SW-846 8260C	11/9/16	11/9/16 14:56	EEH
1,2-Dibromoethane (EDB)	ND	0.50	µg/L	1		SW-846 8260C	11/9/16	11/9/16 14:56	EEH
Dibromomethane	ND	1.0	µg/L	1		SW-846 8260C	11/9/16	11/9/16 14:56	EEH
1,2-Dichlorobenzene	ND	1.0	µg/L	1		SW-846 8260C	11/9/16	11/9/16 14:56	EEH
1,3-Dichlorobenzene	ND	1.0	µg/L	1		SW-846 8260C	11/9/16	11/9/16 14:56	EEH
1,4-Dichlorobenzene	ND	1.0	µg/L	1		SW-846 8260C	11/9/16	11/9/16 14:56	EEH
trans-1,4-Dichloro-2-butene	ND	2.0	µg/L	1		SW-846 8260C	11/9/16	11/9/16 14:56	EEH
Dichlorodifluoromethane (Freon 12)	ND	2.0	µg/L	1		SW-846 8260C	11/9/16	11/9/16 14:56	EEH
1,1-Dichloroethane	ND	1.0	µg/L	1		SW-846 8260C	11/9/16	11/9/16 14:56	EEH
1,2-Dichloroethane	ND	1.0	µg/L	1		SW-846 8260C	11/9/16	11/9/16 14:56	EEH
1,1-Dichloroethylene	ND	1.0	µg/L	1		SW-846 8260C	11/9/16	11/9/16 14:56	EEH
cis-1,2-Dichloroethylene	ND	1.0	µg/L	1		SW-846 8260C	11/9/16	11/9/16 14:56	EEH
trans-1,2-Dichloroethylene	ND	1.0	µg/L	1		SW-846 8260C	11/9/16	11/9/16 14:56	EEH
1,2-Dichloropropane	ND	1.0	µg/L	1		SW-846 8260C	11/9/16	11/9/16 14:56	EEH
1,3-Dichloropropane	ND	0.50	µg/L	1		SW-846 8260C	11/9/16	11/9/16 14:56	EEH
2,2-Dichloropropane	ND	1.0	µg/L	1		SW-846 8260C	11/9/16	11/9/16 14:56	EEH
1,1-Dichloropropene	ND	2.0	µg/L	1		SW-846 8260C	11/9/16	11/9/16 14:56	EEH
cis-1,3-Dichloropropene	ND	0.50	µg/L	1		SW-846 8260C	11/9/16	11/9/16 14:56	EEH
trans-1,3-Dichloropropene	ND	0.50	µg/L	1		SW-846 8260C	11/9/16	11/9/16 14:56	EEH
Diethyl Ether	ND	2.0	µg/L	1		SW-846 8260C	11/9/16	11/9/16 14:56	EEH

39 Spruce Street * East Longmeadow, MA 01028 * FAX 413/525-6405 * TEL. 413/525-2332

Project Location: Textron Providence

Sample Description:

Work Order: 16K0182

Date Received: 11/3/2016

Field Sample #: MW 207D

Sampled: 11/1/2016 07:00

Sample ID: 16K0182-02

Sample Matrix: Ground Water

Volatile Organic Compounds by GC/MS

Analyte	Results	RL	Units	Dilution	Flag/Qual	Method	Date Prepared	Date/Time Analyzed	Analyst
Diisopropyl Ether (DIPE)	ND	0.50	µg/L	1		SW-846 8260C	11/9/16	11/9/16 14:56	EEH
1,4-Dioxane	ND	50	µg/L	1		SW-846 8260C	11/9/16	11/9/16 14:56	EEH
Ethylbenzene	ND	1.0	µg/L	1		SW-846 8260C	11/9/16	11/9/16 14:56	EEH
Hexachlorobutadiene	ND	0.60	µg/L	1		SW-846 8260C	11/9/16	11/9/16 14:56	EEH
2-Hexanone (MBK)	ND	10	µg/L	1		SW-846 8260C	11/9/16	11/9/16 14:56	EEH
Isopropylbenzene (Cumene)	ND	1.0	µg/L	1		SW-846 8260C	11/9/16	11/9/16 14:56	EEH
p-Isopropyltoluene (p-Cymene)	ND	1.0	µg/L	1		SW-846 8260C	11/9/16	11/9/16 14:56	EEH
Methyl Acetate	ND	1.0	µg/L	1		SW-846 8260C	11/9/16	11/9/16 14:56	EEH
Methyl tert-Butyl Ether (MTBE)	ND	1.0	µg/L	1		SW-846 8260C	11/9/16	11/9/16 14:56	EEH
Methyl Cyclohexane	ND	1.0	µg/L	1		SW-846 8260C	11/9/16	11/9/16 14:56	EEH
Methylene Chloride	ND	5.0	µg/L	1		SW-846 8260C	11/9/16	11/9/16 14:56	EEH
4-Methyl-2-pentanone (MIBK)	ND	10	µg/L	1		SW-846 8260C	11/9/16	11/9/16 14:56	EEH
Naphthalene	ND	2.0	µg/L	1		SW-846 8260C	11/9/16	11/9/16 14:56	EEH
n-Propylbenzene	ND	1.0	µg/L	1		SW-846 8260C	11/9/16	11/9/16 14:56	EEH
Styrene	ND	1.0	µg/L	1		SW-846 8260C	11/9/16	11/9/16 14:56	EEH
1,1,1,2-Tetrachloroethane	ND	1.0	µg/L	1		SW-846 8260C	11/9/16	11/9/16 14:56	EEH
1,1,2,2-Tetrachloroethane	ND	0.50	µg/L	1		SW-846 8260C	11/9/16	11/9/16 14:56	EEH
Tetrachloroethylene	1.8	1.0	µg/L	1		SW-846 8260C	11/9/16	11/9/16 14:56	EEH
Tetrahydrofuran	ND	10	µg/L	1		SW-846 8260C	11/9/16	11/9/16 14:56	EEH
Toluene	ND	1.0	µg/L	1		SW-846 8260C	11/9/16	11/9/16 14:56	EEH
1,2,3-Trichlorobenzene	ND	5.0	µg/L	1		SW-846 8260C	11/9/16	11/9/16 14:56	EEH
1,2,4-Trichlorobenzene	ND	1.0	µg/L	1		SW-846 8260C	11/9/16	11/9/16 14:56	EEH
1,3,5-Trichlorobenzene	ND	1.0	µg/L	1		SW-846 8260C	11/9/16	11/9/16 14:56	EEH
1,1,1-Trichloroethane	ND	1.0	µg/L	1		SW-846 8260C	11/9/16	11/9/16 14:56	EEH
1,1,2-Trichloroethane	ND	1.0	µg/L	1		SW-846 8260C	11/9/16	11/9/16 14:56	EEH
Trichloroethylene	ND	1.0	µg/L	1		SW-846 8260C	11/9/16	11/9/16 14:56	EEH
Trichlorofluoromethane (Freon 11)	ND	2.0	µg/L	1		SW-846 8260C	11/9/16	11/9/16 14:56	EEH
1,2,3-Trichloropropane	ND	2.0	µg/L	1		SW-846 8260C	11/9/16	11/9/16 14:56	EEH
1,1,2-Trichloro-1,2,2-trifluoroethane (Freon 113)	ND	1.0	µg/L	1		SW-846 8260C	11/9/16	11/9/16 14:56	EEH
1,2,4-Trimethylbenzene	ND	1.0	µg/L	1		SW-846 8260C	11/9/16	11/9/16 14:56	EEH
1,3,5-Trimethylbenzene	ND	1.0	µg/L	1		SW-846 8260C	11/9/16	11/9/16 14:56	EEH
Vinyl Chloride	ND	2.0	µg/L	1		SW-846 8260C	11/9/16	11/9/16 14:56	EEH
m+p Xylene	ND	2.0	µg/L	1		SW-846 8260C	11/9/16	11/9/16 14:56	EEH
o-Xylene	ND	1.0	µg/L	1		SW-846 8260C	11/9/16	11/9/16 14:56	EEH
Surrogates	% Recovery	Recovery Limits	Flag/Qual						
1,2-Dichloroethane-d4	106	70-130						11/9/16 14:56	
Toluene-d8	99.7	70-130						11/9/16 14:56	
4-Bromofluorobenzene	98.0	70-130						11/9/16 14:56	

39 Spruce Street * East Longmeadow, MA 01028 * FAX 413/525-6405 * TEL. 413/525-2332

Project Location: Textron Providence

Sample Description:

Work Order: 16K0182

Date Received: 11/3/2016

Field Sample #: MW 202D

Sampled: 11/1/2016 07:30

Sample ID: 16K0182-03

Sample Matrix: Ground Water

Volatile Organic Compounds by GC/MS

Analyte	Results	RL	Units	Dilution	Flag/Qual	Method	Date Prepared	Date/Time Analyzed	Analyst
Acetone	ND	50	µg/L	1		SW-846 8260C	11/9/16	11/10/16 1:11	EEH
Acrylonitrile	ND	5.0	µg/L	1		SW-846 8260C	11/9/16	11/10/16 1:11	EEH
tert-Amyl Methyl Ether (TAME)	ND	0.50	µg/L	1		SW-846 8260C	11/9/16	11/10/16 1:11	EEH
Benzene	ND	1.0	µg/L	1		SW-846 8260C	11/9/16	11/10/16 1:11	EEH
Bromobenzene	ND	1.0	µg/L	1		SW-846 8260C	11/9/16	11/10/16 1:11	EEH
Bromochloromethane	ND	1.0	µg/L	1		SW-846 8260C	11/9/16	11/10/16 1:11	EEH
Bromodichloromethane	ND	0.50	µg/L	1		SW-846 8260C	11/9/16	11/10/16 1:11	EEH
Bromoform	ND	1.0	µg/L	1		SW-846 8260C	11/9/16	11/10/16 1:11	EEH
Bromomethane	ND	2.0	µg/L	1		SW-846 8260C	11/9/16	11/10/16 1:11	EEH
2-Butanone (MEK)	ND	20	µg/L	1		SW-846 8260C	11/9/16	11/10/16 1:11	EEH
tert-Butyl Alcohol (TBA)	ND	20	µg/L	1		SW-846 8260C	11/9/16	11/10/16 1:11	EEH
n-Butylbenzene	ND	1.0	µg/L	1		SW-846 8260C	11/9/16	11/10/16 1:11	EEH
sec-Butylbenzene	ND	1.0	µg/L	1		SW-846 8260C	11/9/16	11/10/16 1:11	EEH
tert-Butylbenzene	ND	1.0	µg/L	1		SW-846 8260C	11/9/16	11/10/16 1:11	EEH
tert-Butyl Ethyl Ether (TBEE)	ND	0.50	µg/L	1		SW-846 8260C	11/9/16	11/10/16 1:11	EEH
Carbon Disulfide	ND	4.0	µg/L	1		SW-846 8260C	11/9/16	11/10/16 1:11	EEH
Carbon Tetrachloride	ND	5.0	µg/L	1		SW-846 8260C	11/9/16	11/10/16 1:11	EEH
Chlorobenzene	ND	1.0	µg/L	1		SW-846 8260C	11/9/16	11/10/16 1:11	EEH
Chlorodibromomethane	ND	2.0	µg/L	1		SW-846 8260C	11/9/16	11/10/16 1:11	EEH
Chloroethane	ND	2.0	µg/L	1		SW-846 8260C	11/9/16	11/10/16 1:11	EEH
Chloroform	ND	2.0	µg/L	1		SW-846 8260C	11/9/16	11/10/16 1:11	EEH
Chloromethane	ND	2.0	µg/L	1		SW-846 8260C	11/9/16	11/10/16 1:11	EEH
2-Chlorotoluene	ND	1.0	µg/L	1		SW-846 8260C	11/9/16	11/10/16 1:11	EEH
4-Chlorotoluene	ND	1.0	µg/L	1		SW-846 8260C	11/9/16	11/10/16 1:11	EEH
1,2-Dibromo-3-chloropropane (DBCP)	ND	5.0	µg/L	1		SW-846 8260C	11/9/16	11/10/16 1:11	EEH
1,2-Dibromoethane (EDB)	ND	0.50	µg/L	1		SW-846 8260C	11/9/16	11/10/16 1:11	EEH
Dibromomethane	ND	1.0	µg/L	1		SW-846 8260C	11/9/16	11/10/16 1:11	EEH
1,2-Dichlorobenzene	ND	1.0	µg/L	1		SW-846 8260C	11/9/16	11/10/16 1:11	EEH
1,3-Dichlorobenzene	ND	1.0	µg/L	1		SW-846 8260C	11/9/16	11/10/16 1:11	EEH
1,4-Dichlorobenzene	ND	1.0	µg/L	1		SW-846 8260C	11/9/16	11/10/16 1:11	EEH
trans-1,4-Dichloro-2-butene	ND	2.0	µg/L	1		SW-846 8260C	11/9/16	11/10/16 1:11	EEH
Dichlorodifluoromethane (Freon 12)	ND	2.0	µg/L	1		SW-846 8260C	11/9/16	11/10/16 1:11	EEH
1,1-Dichloroethane	ND	1.0	µg/L	1		SW-846 8260C	11/9/16	11/10/16 1:11	EEH
1,2-Dichloroethane	ND	1.0	µg/L	1		SW-846 8260C	11/9/16	11/10/16 1:11	EEH
1,1-Dichloroethylene	ND	1.0	µg/L	1		SW-846 8260C	11/9/16	11/10/16 1:11	EEH
cis-1,2-Dichloroethylene	ND	1.0	µg/L	1		SW-846 8260C	11/9/16	11/10/16 1:11	EEH
trans-1,2-Dichloroethylene	ND	1.0	µg/L	1		SW-846 8260C	11/9/16	11/10/16 1:11	EEH
1,2-Dichloropropane	ND	1.0	µg/L	1		SW-846 8260C	11/9/16	11/10/16 1:11	EEH
1,3-Dichloropropane	ND	0.50	µg/L	1		SW-846 8260C	11/9/16	11/10/16 1:11	EEH
2,2-Dichloropropane	ND	1.0	µg/L	1		SW-846 8260C	11/9/16	11/10/16 1:11	EEH
1,1-Dichloropropene	ND	2.0	µg/L	1		SW-846 8260C	11/9/16	11/10/16 1:11	EEH
cis-1,3-Dichloropropene	ND	0.50	µg/L	1		SW-846 8260C	11/9/16	11/10/16 1:11	EEH
trans-1,3-Dichloropropene	ND	0.50	µg/L	1		SW-846 8260C	11/9/16	11/10/16 1:11	EEH
Diethyl Ether	ND	2.0	µg/L	1		SW-846 8260C	11/9/16	11/10/16 1:11	EEH

39 Spruce Street * East Longmeadow, MA 01028 * FAX 413/525-6405 * TEL. 413/525-2332

Project Location: Textron Providence

Sample Description:

Work Order: 16K0182

Date Received: 11/3/2016

Field Sample #: MW 202D

Sampled: 11/1/2016 07:30

Sample ID: 16K0182-03

Sample Matrix: Ground Water

Volatile Organic Compounds by GC/MS

Analyte	Results	RL	Units	Dilution	Flag/Qual	Method	Date Prepared	Date/Time Analyzed	Analyst
Diisopropyl Ether (DIPE)	ND	0.50	µg/L	1		SW-846 8260C	11/9/16	11/10/16 1:11	EEH
1,4-Dioxane	ND	50	µg/L	1	V-05	SW-846 8260C	11/9/16	11/10/16 1:11	EEH
Ethylbenzene	ND	1.0	µg/L	1		SW-846 8260C	11/9/16	11/10/16 1:11	EEH
Hexachlorobutadiene	ND	0.60	µg/L	1		SW-846 8260C	11/9/16	11/10/16 1:11	EEH
2-Hexanone (MBK)	ND	10	µg/L	1		SW-846 8260C	11/9/16	11/10/16 1:11	EEH
Isopropylbenzene (Cumene)	ND	1.0	µg/L	1		SW-846 8260C	11/9/16	11/10/16 1:11	EEH
p-Isopropyltoluene (p-Cymene)	ND	1.0	µg/L	1		SW-846 8260C	11/9/16	11/10/16 1:11	EEH
Methyl Acetate	ND	1.0	µg/L	1		SW-846 8260C	11/9/16	11/10/16 1:11	EEH
Methyl tert-Butyl Ether (MTBE)	ND	1.0	µg/L	1		SW-846 8260C	11/9/16	11/10/16 1:11	EEH
Methyl Cyclohexane	ND	1.0	µg/L	1		SW-846 8260C	11/9/16	11/10/16 1:11	EEH
Methylene Chloride	ND	5.0	µg/L	1		SW-846 8260C	11/9/16	11/10/16 1:11	EEH
4-Methyl-2-pentanone (MIBK)	ND	10	µg/L	1		SW-846 8260C	11/9/16	11/10/16 1:11	EEH
Naphthalene	ND	2.0	µg/L	1		SW-846 8260C	11/9/16	11/10/16 1:11	EEH
n-Propylbenzene	ND	1.0	µg/L	1		SW-846 8260C	11/9/16	11/10/16 1:11	EEH
Styrene	ND	1.0	µg/L	1		SW-846 8260C	11/9/16	11/10/16 1:11	EEH
1,1,1,2-Tetrachloroethane	ND	1.0	µg/L	1		SW-846 8260C	11/9/16	11/10/16 1:11	EEH
1,1,2,2-Tetrachloroethane	ND	0.50	µg/L	1		SW-846 8260C	11/9/16	11/10/16 1:11	EEH
Tetrachloroethylene	6.8	1.0	µg/L	1		SW-846 8260C	11/9/16	11/10/16 1:11	EEH
Tetrahydrofuran	ND	10	µg/L	1		SW-846 8260C	11/9/16	11/10/16 1:11	EEH
Toluene	ND	1.0	µg/L	1		SW-846 8260C	11/9/16	11/10/16 1:11	EEH
1,2,3-Trichlorobenzene	ND	5.0	µg/L	1		SW-846 8260C	11/9/16	11/10/16 1:11	EEH
1,2,4-Trichlorobenzene	ND	1.0	µg/L	1		SW-846 8260C	11/9/16	11/10/16 1:11	EEH
1,3,5-Trichlorobenzene	ND	1.0	µg/L	1		SW-846 8260C	11/9/16	11/10/16 1:11	EEH
1,1,1-Trichloroethane	ND	1.0	µg/L	1		SW-846 8260C	11/9/16	11/10/16 1:11	EEH
1,1,2-Trichloroethane	ND	1.0	µg/L	1		SW-846 8260C	11/9/16	11/10/16 1:11	EEH
Trichloroethylene	ND	1.0	µg/L	1		SW-846 8260C	11/9/16	11/10/16 1:11	EEH
Trichlorofluoromethane (Freon 11)	ND	2.0	µg/L	1		SW-846 8260C	11/9/16	11/10/16 1:11	EEH
1,2,3-Trichloropropane	ND	2.0	µg/L	1		SW-846 8260C	11/9/16	11/10/16 1:11	EEH
1,1,2-Trichloro-1,2,2-trifluoroethane (Freon 113)	ND	1.0	µg/L	1		SW-846 8260C	11/9/16	11/10/16 1:11	EEH
1,2,4-Trimethylbenzene	ND	1.0	µg/L	1		SW-846 8260C	11/9/16	11/10/16 1:11	EEH
1,3,5-Trimethylbenzene	ND	1.0	µg/L	1		SW-846 8260C	11/9/16	11/10/16 1:11	EEH
Vinyl Chloride	ND	2.0	µg/L	1		SW-846 8260C	11/9/16	11/10/16 1:11	EEH
m+p Xylene	ND	2.0	µg/L	1		SW-846 8260C	11/9/16	11/10/16 1:11	EEH
o-Xylene	ND	1.0	µg/L	1		SW-846 8260C	11/9/16	11/10/16 1:11	EEH
Surrogates	% Recovery	Recovery Limits	Flag/Qual						
1,2-Dichloroethane-d4	106	70-130						11/10/16 1:11	
Toluene-d8	100	70-130						11/10/16 1:11	
4-Bromofluorobenzene	101	70-130						11/10/16 1:11	

39 Spruce Street * East Longmeadow, MA 01028 * FAX 413/525-6405 * TEL. 413/525-2332

Project Location: Textron Providence

Sample Description:

Work Order: 16K0182

Date Received: 11/3/2016

Field Sample #: MW 202S

Sampled: 11/1/2016 08:00

Sample ID: 16K0182-04

Sample Matrix: Ground Water

Volatile Organic Compounds by GC/MS

Analyte	Results	RL	Units	Dilution	Flag/Qual	Method	Date Prepared	Date/Time Analyzed	Analyst
Acetone	ND	50	µg/L	1		SW-846 8260C	11/9/16	11/10/16 1:37	EEH
Acrylonitrile	ND	5.0	µg/L	1		SW-846 8260C	11/9/16	11/10/16 1:37	EEH
tert-Amyl Methyl Ether (TAME)	ND	0.50	µg/L	1		SW-846 8260C	11/9/16	11/10/16 1:37	EEH
Benzene	ND	1.0	µg/L	1		SW-846 8260C	11/9/16	11/10/16 1:37	EEH
Bromobenzene	ND	1.0	µg/L	1		SW-846 8260C	11/9/16	11/10/16 1:37	EEH
Bromochloromethane	ND	1.0	µg/L	1		SW-846 8260C	11/9/16	11/10/16 1:37	EEH
Bromodichloromethane	ND	0.50	µg/L	1		SW-846 8260C	11/9/16	11/10/16 1:37	EEH
Bromoform	ND	1.0	µg/L	1		SW-846 8260C	11/9/16	11/10/16 1:37	EEH
Bromomethane	ND	2.0	µg/L	1		SW-846 8260C	11/9/16	11/10/16 1:37	EEH
2-Butanone (MEK)	ND	20	µg/L	1		SW-846 8260C	11/9/16	11/10/16 1:37	EEH
tert-Butyl Alcohol (TBA)	ND	20	µg/L	1		SW-846 8260C	11/9/16	11/10/16 1:37	EEH
n-Butylbenzene	ND	1.0	µg/L	1		SW-846 8260C	11/9/16	11/10/16 1:37	EEH
sec-Butylbenzene	ND	1.0	µg/L	1		SW-846 8260C	11/9/16	11/10/16 1:37	EEH
tert-Butylbenzene	ND	1.0	µg/L	1		SW-846 8260C	11/9/16	11/10/16 1:37	EEH
tert-Butyl Ethyl Ether (TBEE)	ND	0.50	µg/L	1		SW-846 8260C	11/9/16	11/10/16 1:37	EEH
Carbon Disulfide	ND	4.0	µg/L	1		SW-846 8260C	11/9/16	11/10/16 1:37	EEH
Carbon Tetrachloride	ND	5.0	µg/L	1		SW-846 8260C	11/9/16	11/10/16 1:37	EEH
Chlorobenzene	ND	1.0	µg/L	1		SW-846 8260C	11/9/16	11/10/16 1:37	EEH
Chlorodibromomethane	ND	2.0	µg/L	1		SW-846 8260C	11/9/16	11/10/16 1:37	EEH
Chloroethane	ND	2.0	µg/L	1		SW-846 8260C	11/9/16	11/10/16 1:37	EEH
Chloroform	ND	2.0	µg/L	1		SW-846 8260C	11/9/16	11/10/16 1:37	EEH
Chloromethane	ND	2.0	µg/L	1		SW-846 8260C	11/9/16	11/10/16 1:37	EEH
2-Chlorotoluene	ND	1.0	µg/L	1		SW-846 8260C	11/9/16	11/10/16 1:37	EEH
4-Chlorotoluene	ND	1.0	µg/L	1		SW-846 8260C	11/9/16	11/10/16 1:37	EEH
1,2-Dibromo-3-chloropropane (DBCP)	ND	5.0	µg/L	1		SW-846 8260C	11/9/16	11/10/16 1:37	EEH
1,2-Dibromoethane (EDB)	ND	0.50	µg/L	1		SW-846 8260C	11/9/16	11/10/16 1:37	EEH
Dibromomethane	ND	1.0	µg/L	1		SW-846 8260C	11/9/16	11/10/16 1:37	EEH
1,2-Dichlorobenzene	ND	1.0	µg/L	1		SW-846 8260C	11/9/16	11/10/16 1:37	EEH
1,3-Dichlorobenzene	ND	1.0	µg/L	1		SW-846 8260C	11/9/16	11/10/16 1:37	EEH
1,4-Dichlorobenzene	ND	1.0	µg/L	1		SW-846 8260C	11/9/16	11/10/16 1:37	EEH
trans-1,4-Dichloro-2-butene	ND	2.0	µg/L	1		SW-846 8260C	11/9/16	11/10/16 1:37	EEH
Dichlorodifluoromethane (Freon 12)	ND	2.0	µg/L	1		SW-846 8260C	11/9/16	11/10/16 1:37	EEH
1,1-Dichloroethane	ND	1.0	µg/L	1		SW-846 8260C	11/9/16	11/10/16 1:37	EEH
1,2-Dichloroethane	ND	1.0	µg/L	1		SW-846 8260C	11/9/16	11/10/16 1:37	EEH
1,1-Dichloroethylene	ND	1.0	µg/L	1		SW-846 8260C	11/9/16	11/10/16 1:37	EEH
cis-1,2-Dichloroethylene	ND	1.0	µg/L	1		SW-846 8260C	11/9/16	11/10/16 1:37	EEH
trans-1,2-Dichloroethylene	ND	1.0	µg/L	1		SW-846 8260C	11/9/16	11/10/16 1:37	EEH
1,2-Dichloropropane	ND	1.0	µg/L	1		SW-846 8260C	11/9/16	11/10/16 1:37	EEH
1,3-Dichloropropane	ND	0.50	µg/L	1		SW-846 8260C	11/9/16	11/10/16 1:37	EEH
2,2-Dichloropropane	ND	1.0	µg/L	1		SW-846 8260C	11/9/16	11/10/16 1:37	EEH
1,1-Dichloropropene	ND	2.0	µg/L	1		SW-846 8260C	11/9/16	11/10/16 1:37	EEH
cis-1,3-Dichloropropene	ND	0.50	µg/L	1		SW-846 8260C	11/9/16	11/10/16 1:37	EEH
trans-1,3-Dichloropropene	ND	0.50	µg/L	1		SW-846 8260C	11/9/16	11/10/16 1:37	EEH
Diethyl Ether	ND	2.0	µg/L	1		SW-846 8260C	11/9/16	11/10/16 1:37	EEH

39 Spruce Street * East Longmeadow, MA 01028 * FAX 413/525-6405 * TEL. 413/525-2332

Project Location: Textron Providence

Sample Description:

Work Order: 16K0182

Date Received: 11/3/2016

Field Sample #: MW 2025

Sampled: 11/1/2016 08:00

Sample ID: 16K0182-04

Sample Matrix: Ground Water

Volatile Organic Compounds by GC/MS

Analyte	Results	RL	Units	Dilution	Flag/Qual	Method	Date Prepared	Date/Time Analyzed	Analyst
Diisopropyl Ether (DIPE)	ND	0.50	µg/L	1		SW-846 8260C	11/9/16	11/10/16 1:37	EEH
1,4-Dioxane	ND	50	µg/L	1	V-05	SW-846 8260C	11/9/16	11/10/16 1:37	EEH
Ethylbenzene	ND	1.0	µg/L	1		SW-846 8260C	11/9/16	11/10/16 1:37	EEH
Hexachlorobutadiene	ND	0.60	µg/L	1		SW-846 8260C	11/9/16	11/10/16 1:37	EEH
2-Hexanone (MBK)	ND	10	µg/L	1		SW-846 8260C	11/9/16	11/10/16 1:37	EEH
Isopropylbenzene (Cumene)	ND	1.0	µg/L	1		SW-846 8260C	11/9/16	11/10/16 1:37	EEH
p-Isopropyltoluene (p-Cymene)	ND	1.0	µg/L	1		SW-846 8260C	11/9/16	11/10/16 1:37	EEH
Methyl Acetate	ND	1.0	µg/L	1		SW-846 8260C	11/9/16	11/10/16 1:37	EEH
Methyl tert-Butyl Ether (MTBE)	ND	1.0	µg/L	1		SW-846 8260C	11/9/16	11/10/16 1:37	EEH
Methyl Cyclohexane	ND	1.0	µg/L	1		SW-846 8260C	11/9/16	11/10/16 1:37	EEH
Methylene Chloride	ND	5.0	µg/L	1		SW-846 8260C	11/9/16	11/10/16 1:37	EEH
4-Methyl-2-pentanone (MIBK)	ND	10	µg/L	1		SW-846 8260C	11/9/16	11/10/16 1:37	EEH
Naphthalene	ND	2.0	µg/L	1		SW-846 8260C	11/9/16	11/10/16 1:37	EEH
n-Propylbenzene	ND	1.0	µg/L	1		SW-846 8260C	11/9/16	11/10/16 1:37	EEH
Styrene	ND	1.0	µg/L	1		SW-846 8260C	11/9/16	11/10/16 1:37	EEH
1,1,1,2-Tetrachloroethane	ND	1.0	µg/L	1		SW-846 8260C	11/9/16	11/10/16 1:37	EEH
1,1,2,2-Tetrachloroethane	ND	0.50	µg/L	1		SW-846 8260C	11/9/16	11/10/16 1:37	EEH
Tetrachloroethylene	23	1.0	µg/L	1		SW-846 8260C	11/9/16	11/10/16 1:37	EEH
Tetrahydrofuran	ND	10	µg/L	1		SW-846 8260C	11/9/16	11/10/16 1:37	EEH
Toluene	ND	1.0	µg/L	1		SW-846 8260C	11/9/16	11/10/16 1:37	EEH
1,2,3-Trichlorobenzene	ND	5.0	µg/L	1		SW-846 8260C	11/9/16	11/10/16 1:37	EEH
1,2,4-Trichlorobenzene	ND	1.0	µg/L	1		SW-846 8260C	11/9/16	11/10/16 1:37	EEH
1,3,5-Trichlorobenzene	ND	1.0	µg/L	1		SW-846 8260C	11/9/16	11/10/16 1:37	EEH
1,1,1-Trichloroethane	ND	1.0	µg/L	1		SW-846 8260C	11/9/16	11/10/16 1:37	EEH
1,1,2-Trichloroethane	ND	1.0	µg/L	1		SW-846 8260C	11/9/16	11/10/16 1:37	EEH
Trichloroethylene	2.7	1.0	µg/L	1		SW-846 8260C	11/9/16	11/10/16 1:37	EEH
Trichlorofluoromethane (Freon 11)	ND	2.0	µg/L	1		SW-846 8260C	11/9/16	11/10/16 1:37	EEH
1,2,3-Trichloropropane	ND	2.0	µg/L	1		SW-846 8260C	11/9/16	11/10/16 1:37	EEH
1,1,2-Trichloro-1,2,2-trifluoroethane (Freon 113)	ND	1.0	µg/L	1		SW-846 8260C	11/9/16	11/10/16 1:37	EEH
1,2,4-Trimethylbenzene	ND	1.0	µg/L	1		SW-846 8260C	11/9/16	11/10/16 1:37	EEH
1,3,5-Trimethylbenzene	ND	1.0	µg/L	1		SW-846 8260C	11/9/16	11/10/16 1:37	EEH
Vinyl Chloride	ND	2.0	µg/L	1		SW-846 8260C	11/9/16	11/10/16 1:37	EEH
m+p Xylene	ND	2.0	µg/L	1		SW-846 8260C	11/9/16	11/10/16 1:37	EEH
o-Xylene	ND	1.0	µg/L	1		SW-846 8260C	11/9/16	11/10/16 1:37	EEH
Surrogates		% Recovery		Recovery Limits		Flag/Qual			
1,2-Dichloroethane-d4		105		70-130				11/10/16 1:37	
Toluene-d8		102		70-130				11/10/16 1:37	
4-Bromofluorobenzene		101		70-130				11/10/16 1:37	

39 Spruce Street * East Longmeadow, MA 01028 * FAX 413/525-6405 * TEL. 413/525-2332

Project Location: Textron Providence

Sample Description:

Work Order: 16K0182

Date Received: 11/3/2016

Field Sample #: MW 101S

Sampled: 11/1/2016 08:45

Sample ID: 16K0182-05

Sample Matrix: Ground Water

Sample Flags: RL-11

Volatile Organic Compounds by GC/MS

Analyte	Results	RL	Units	Dilution	Flag/Qual	Method	Date Prepared	Date/Time Analyzed	Analyst
Acetone	ND	12000	µg/L	250		SW-846 8260C	11/10/16	11/11/16 19:13	EEH
Acrylonitrile	ND	1200	µg/L	250		SW-846 8260C	11/10/16	11/11/16 19:13	EEH
tert-Amyl Methyl Ether (TAME)	ND	120	µg/L	250		SW-846 8260C	11/10/16	11/11/16 19:13	EEH
Benzene	ND	250	µg/L	250		SW-846 8260C	11/10/16	11/11/16 19:13	EEH
Bromobenzene	ND	250	µg/L	250		SW-846 8260C	11/10/16	11/11/16 19:13	EEH
Bromochloromethane	ND	250	µg/L	250		SW-846 8260C	11/10/16	11/11/16 19:13	EEH
Bromodichloromethane	ND	120	µg/L	250		SW-846 8260C	11/10/16	11/11/16 19:13	EEH
Bromoform	ND	250	µg/L	250		SW-846 8260C	11/10/16	11/11/16 19:13	EEH
Bromomethane	ND	500	µg/L	250		SW-846 8260C	11/10/16	11/11/16 19:13	EEH
2-Butanone (MEK)	ND	5000	µg/L	250		SW-846 8260C	11/10/16	11/11/16 19:13	EEH
tert-Butyl Alcohol (TBA)	ND	5000	µg/L	250		SW-846 8260C	11/10/16	11/11/16 19:13	EEH
n-Butylbenzene	ND	250	µg/L	250		SW-846 8260C	11/10/16	11/11/16 19:13	EEH
sec-Butylbenzene	ND	250	µg/L	250		SW-846 8260C	11/10/16	11/11/16 19:13	EEH
tert-Butylbenzene	ND	250	µg/L	250		SW-846 8260C	11/10/16	11/11/16 19:13	EEH
tert-Butyl Ethyl Ether (TBEE)	ND	120	µg/L	250		SW-846 8260C	11/10/16	11/11/16 19:13	EEH
Carbon Disulfide	ND	1000	µg/L	250		SW-846 8260C	11/10/16	11/11/16 19:13	EEH
Carbon Tetrachloride	ND	1200	µg/L	250		SW-846 8260C	11/10/16	11/11/16 19:13	EEH
Chlorobenzene	ND	250	µg/L	250		SW-846 8260C	11/10/16	11/11/16 19:13	EEH
Chlorodibromomethane	ND	500	µg/L	250		SW-846 8260C	11/10/16	11/11/16 19:13	EEH
Chloroethane	ND	500	µg/L	250		SW-846 8260C	11/10/16	11/11/16 19:13	EEH
Chloroform	ND	500	µg/L	250		SW-846 8260C	11/10/16	11/11/16 19:13	EEH
Chloromethane	ND	500	µg/L	250	V-05	SW-846 8260C	11/10/16	11/11/16 19:13	EEH
2-Chlorotoluene	ND	250	µg/L	250		SW-846 8260C	11/10/16	11/11/16 19:13	EEH
4-Chlorotoluene	ND	250	µg/L	250		SW-846 8260C	11/10/16	11/11/16 19:13	EEH
1,2-Dibromo-3-chloropropane (DBCP)	ND	1200	µg/L	250		SW-846 8260C	11/10/16	11/11/16 19:13	EEH
1,2-Dibromoethane (EDB)	ND	120	µg/L	250		SW-846 8260C	11/10/16	11/11/16 19:13	EEH
Dibromomethane	ND	250	µg/L	250		SW-846 8260C	11/10/16	11/11/16 19:13	EEH
1,2-Dichlorobenzene	ND	250	µg/L	250		SW-846 8260C	11/10/16	11/11/16 19:13	EEH
1,3-Dichlorobenzene	ND	250	µg/L	250		SW-846 8260C	11/10/16	11/11/16 19:13	EEH
1,4-Dichlorobenzene	ND	250	µg/L	250		SW-846 8260C	11/10/16	11/11/16 19:13	EEH
trans-1,4-Dichloro-2-butene	ND	500	µg/L	250		SW-846 8260C	11/10/16	11/11/16 19:13	EEH
Dichlorodifluoromethane (Freon 12)	ND	500	µg/L	250		SW-846 8260C	11/10/16	11/11/16 19:13	EEH
1,1-Dichloroethane	ND	250	µg/L	250		SW-846 8260C	11/10/16	11/11/16 19:13	EEH
1,2-Dichloroethane	ND	250	µg/L	250		SW-846 8260C	11/10/16	11/11/16 19:13	EEH
1,1-Dichloroethylene	ND	250	µg/L	250		SW-846 8260C	11/10/16	11/11/16 19:13	EEH
cis-1,2-Dichloroethylene	ND	250	µg/L	250		SW-846 8260C	11/10/16	11/11/16 19:13	EEH
trans-1,2-Dichloroethylene	ND	250	µg/L	250		SW-846 8260C	11/10/16	11/11/16 19:13	EEH
1,2-Dichloropropane	ND	250	µg/L	250		SW-846 8260C	11/10/16	11/11/16 19:13	EEH
1,3-Dichloropropane	ND	120	µg/L	250		SW-846 8260C	11/10/16	11/11/16 19:13	EEH
2,2-Dichloropropane	ND	250	µg/L	250		SW-846 8260C	11/10/16	11/11/16 19:13	EEH
1,1-Dichloropropene	ND	500	µg/L	250		SW-846 8260C	11/10/16	11/11/16 19:13	EEH
cis-1,3-Dichloropropene	ND	120	µg/L	250		SW-846 8260C	11/10/16	11/11/16 19:13	EEH
trans-1,3-Dichloropropene	ND	120	µg/L	250		SW-846 8260C	11/10/16	11/11/16 19:13	EEH
Diethyl Ether	ND	500	µg/L	250		SW-846 8260C	11/10/16	11/11/16 19:13	EEH

39 Spruce Street * East Longmeadow, MA 01028 * FAX 413/525-6405 * TEL. 413/525-2332

Project Location: Textron Providence

Sample Description:

Work Order: 16K0182

Date Received: 11/3/2016

Field Sample #: MW 101S

Sampled: 11/1/2016 08:45

Sample ID: 16K0182-05

Sample Matrix: Ground Water

Sample Flags: RL-11

Volatile Organic Compounds by GC/MS

Analyte	Results	RL	Units	Dilution	Flag/Qual	Method	Date Prepared	Date/Time Analyzed	Analyst
Diisopropyl Ether (DIPE)	ND	120	µg/L	250		SW-846 8260C	11/10/16	11/11/16 19:13	EEH
1,4-Dioxane	ND	12000	µg/L	250		SW-846 8260C	11/10/16	11/11/16 19:13	EEH
Ethylbenzene	ND	250	µg/L	250		SW-846 8260C	11/10/16	11/11/16 19:13	EEH
Hexachlorobutadiene	ND	150	µg/L	250		SW-846 8260C	11/10/16	11/11/16 19:13	EEH
2-Hexanone (MBK)	ND	2500	µg/L	250		SW-846 8260C	11/10/16	11/11/16 19:13	EEH
Isopropylbenzene (Cumene)	ND	250	µg/L	250		SW-846 8260C	11/10/16	11/11/16 19:13	EEH
p-Isopropyltoluene (p-Cymene)	ND	250	µg/L	250		SW-846 8260C	11/10/16	11/11/16 19:13	EEH
Methyl Acetate	ND	250	µg/L	250		SW-846 8260C	11/10/16	11/11/16 19:13	EEH
Methyl tert-Butyl Ether (MTBE)	ND	250	µg/L	250		SW-846 8260C	11/10/16	11/11/16 19:13	EEH
Methyl Cyclohexane	ND	250	µg/L	250		SW-846 8260C	11/10/16	11/11/16 19:13	EEH
Methylene Chloride	ND	1200	µg/L	250		SW-846 8260C	11/10/16	11/11/16 19:13	EEH
4-Methyl-2-pentanone (MIBK)	ND	2500	µg/L	250		SW-846 8260C	11/10/16	11/11/16 19:13	EEH
Naphthalene	ND	500	µg/L	250		SW-846 8260C	11/10/16	11/11/16 19:13	EEH
n-Propylbenzene	ND	250	µg/L	250		SW-846 8260C	11/10/16	11/11/16 19:13	EEH
Styrene	ND	250	µg/L	250		SW-846 8260C	11/10/16	11/11/16 19:13	EEH
1,1,1,2-Tetrachloroethane	ND	250	µg/L	250		SW-846 8260C	11/10/16	11/11/16 19:13	EEH
1,1,2,2-Tetrachloroethane	ND	120	µg/L	250		SW-846 8260C	11/10/16	11/11/16 19:13	EEH
Tetrachloroethylene	24000	250	µg/L	250		SW-846 8260C	11/10/16	11/11/16 19:13	EEH
Tetrahydrofuran	ND	2500	µg/L	250		SW-846 8260C	11/10/16	11/11/16 19:13	EEH
Toluene	ND	250	µg/L	250		SW-846 8260C	11/10/16	11/11/16 19:13	EEH
1,2,3-Trichlorobenzene	ND	1200	µg/L	250		SW-846 8260C	11/10/16	11/11/16 19:13	EEH
1,2,4-Trichlorobenzene	ND	250	µg/L	250		SW-846 8260C	11/10/16	11/11/16 19:13	EEH
1,3,5-Trichlorobenzene	ND	250	µg/L	250		SW-846 8260C	11/10/16	11/11/16 19:13	EEH
1,1,1-Trichloroethane	ND	250	µg/L	250		SW-846 8260C	11/10/16	11/11/16 19:13	EEH
1,1,2-Trichloroethane	ND	250	µg/L	250		SW-846 8260C	11/10/16	11/11/16 19:13	EEH
Trichloroethylene	ND	250	µg/L	250		SW-846 8260C	11/10/16	11/11/16 19:13	EEH
Trichlorofluoromethane (Freon 11)	ND	500	µg/L	250		SW-846 8260C	11/10/16	11/11/16 19:13	EEH
1,2,3-Trichloropropane	ND	500	µg/L	250		SW-846 8260C	11/10/16	11/11/16 19:13	EEH
1,1,2-Trichloro-1,2,2-trifluoroethane (Freon 113)	ND	250	µg/L	250		SW-846 8260C	11/10/16	11/11/16 19:13	EEH
1,2,4-Trimethylbenzene	ND	250	µg/L	250		SW-846 8260C	11/10/16	11/11/16 19:13	EEH
1,3,5-Trimethylbenzene	ND	250	µg/L	250		SW-846 8260C	11/10/16	11/11/16 19:13	EEH
Vinyl Chloride	ND	500	µg/L	250		SW-846 8260C	11/10/16	11/11/16 19:13	EEH
m+p Xylene	ND	500	µg/L	250		SW-846 8260C	11/10/16	11/11/16 19:13	EEH
o-Xylene	ND	250	µg/L	250		SW-846 8260C	11/10/16	11/11/16 19:13	EEH
Surrogates	% Recovery	Recovery Limits			Flag/Qual				
1,2-Dichloroethane-d4	107	70-130						11/11/16 19:13	
Toluene-d8	100	70-130						11/11/16 19:13	
4-Bromofluorobenzene	99.0	70-130						11/11/16 19:13	

39 Spruce Street * East Longmeadow, MA 01028 * FAX 413/525-6405 * TEL. 413/525-2332

Project Location: Textron Providence

Sample Description:

Work Order: 16K0182

Date Received: 11/3/2016

Field Sample #: MW 101S DUP

Sampled: 11/1/2016 08:45

Sample ID: 16K0182-06

Sample Matrix: Ground Water

Sample Flags: RL-11

Volatile Organic Compounds by GC/MS

Analyte	Results	RL	Units	Dilution	Flag/Qual	Method	Date Prepared	Date/Time Analyzed	Analyst
Acetone	ND	12000	µg/L	250		SW-846 8260C	11/10/16	11/11/16 19:40	EEH
Acrylonitrile	ND	1200	µg/L	250		SW-846 8260C	11/10/16	11/11/16 19:40	EEH
tert-Amyl Methyl Ether (TAME)	ND	120	µg/L	250		SW-846 8260C	11/10/16	11/11/16 19:40	EEH
Benzene	ND	250	µg/L	250		SW-846 8260C	11/10/16	11/11/16 19:40	EEH
Bromobenzene	ND	250	µg/L	250		SW-846 8260C	11/10/16	11/11/16 19:40	EEH
Bromochloromethane	ND	250	µg/L	250		SW-846 8260C	11/10/16	11/11/16 19:40	EEH
Bromodichloromethane	ND	120	µg/L	250		SW-846 8260C	11/10/16	11/11/16 19:40	EEH
Bromoform	ND	250	µg/L	250		SW-846 8260C	11/10/16	11/11/16 19:40	EEH
Bromomethane	ND	500	µg/L	250		SW-846 8260C	11/10/16	11/11/16 19:40	EEH
2-Butanone (MEK)	ND	5000	µg/L	250		SW-846 8260C	11/10/16	11/11/16 19:40	EEH
tert-Butyl Alcohol (TBA)	ND	5000	µg/L	250		SW-846 8260C	11/10/16	11/11/16 19:40	EEH
n-Butylbenzene	ND	250	µg/L	250		SW-846 8260C	11/10/16	11/11/16 19:40	EEH
sec-Butylbenzene	ND	250	µg/L	250		SW-846 8260C	11/10/16	11/11/16 19:40	EEH
tert-Butylbenzene	ND	250	µg/L	250		SW-846 8260C	11/10/16	11/11/16 19:40	EEH
tert-Butyl Ethyl Ether (TBEE)	ND	120	µg/L	250		SW-846 8260C	11/10/16	11/11/16 19:40	EEH
Carbon Disulfide	ND	1000	µg/L	250		SW-846 8260C	11/10/16	11/11/16 19:40	EEH
Carbon Tetrachloride	ND	1200	µg/L	250		SW-846 8260C	11/10/16	11/11/16 19:40	EEH
Chlorobenzene	ND	250	µg/L	250		SW-846 8260C	11/10/16	11/11/16 19:40	EEH
Chlorodibromomethane	ND	500	µg/L	250		SW-846 8260C	11/10/16	11/11/16 19:40	EEH
Chloroethane	ND	500	µg/L	250		SW-846 8260C	11/10/16	11/11/16 19:40	EEH
Chloroform	ND	500	µg/L	250		SW-846 8260C	11/10/16	11/11/16 19:40	EEH
Chloromethane	ND	500	µg/L	250	V-05	SW-846 8260C	11/10/16	11/11/16 19:40	EEH
2-Chlorotoluene	ND	250	µg/L	250		SW-846 8260C	11/10/16	11/11/16 19:40	EEH
4-Chlorotoluene	ND	250	µg/L	250		SW-846 8260C	11/10/16	11/11/16 19:40	EEH
1,2-Dibromo-3-chloropropane (DBCP)	ND	1200	µg/L	250		SW-846 8260C	11/10/16	11/11/16 19:40	EEH
1,2-Dibromoethane (EDB)	ND	120	µg/L	250		SW-846 8260C	11/10/16	11/11/16 19:40	EEH
Dibromomethane	ND	250	µg/L	250		SW-846 8260C	11/10/16	11/11/16 19:40	EEH
1,2-Dichlorobenzene	ND	250	µg/L	250		SW-846 8260C	11/10/16	11/11/16 19:40	EEH
1,3-Dichlorobenzene	ND	250	µg/L	250		SW-846 8260C	11/10/16	11/11/16 19:40	EEH
1,4-Dichlorobenzene	ND	250	µg/L	250		SW-846 8260C	11/10/16	11/11/16 19:40	EEH
trans-1,4-Dichloro-2-butene	ND	500	µg/L	250		SW-846 8260C	11/10/16	11/11/16 19:40	EEH
Dichlorodifluoromethane (Freon 12)	ND	500	µg/L	250		SW-846 8260C	11/10/16	11/11/16 19:40	EEH
1,1-Dichloroethane	ND	250	µg/L	250		SW-846 8260C	11/10/16	11/11/16 19:40	EEH
1,2-Dichloroethane	ND	250	µg/L	250		SW-846 8260C	11/10/16	11/11/16 19:40	EEH
1,1-Dichloroethylene	ND	250	µg/L	250		SW-846 8260C	11/10/16	11/11/16 19:40	EEH
cis-1,2-Dichloroethylene	ND	250	µg/L	250		SW-846 8260C	11/10/16	11/11/16 19:40	EEH
trans-1,2-Dichloroethylene	ND	250	µg/L	250		SW-846 8260C	11/10/16	11/11/16 19:40	EEH
1,2-Dichloropropane	ND	250	µg/L	250		SW-846 8260C	11/10/16	11/11/16 19:40	EEH
1,3-Dichloropropane	ND	120	µg/L	250		SW-846 8260C	11/10/16	11/11/16 19:40	EEH
2,2-Dichloropropane	ND	250	µg/L	250		SW-846 8260C	11/10/16	11/11/16 19:40	EEH
1,1-Dichloropropene	ND	500	µg/L	250		SW-846 8260C	11/10/16	11/11/16 19:40	EEH
cis-1,3-Dichloropropene	ND	120	µg/L	250		SW-846 8260C	11/10/16	11/11/16 19:40	EEH
trans-1,3-Dichloropropene	ND	120	µg/L	250		SW-846 8260C	11/10/16	11/11/16 19:40	EEH
Diethyl Ether	ND	500	µg/L	250		SW-846 8260C	11/10/16	11/11/16 19:40	EEH

39 Spruce Street * East Longmeadow, MA 01028 * FAX 413/525-6405 * TEL. 413/525-2332

Project Location: Textron Providence

Sample Description:

Work Order: 16K0182

Date Received: 11/3/2016

Field Sample #: MW 101S DUP

Sampled: 11/1/2016 08:45

Sample ID: 16K0182-06

Sample Matrix: Ground Water

Sample Flags: RL-11

Volatile Organic Compounds by GC/MS

Analyte	Results	RL	Units	Dilution	Flag/Qual	Method	Date Prepared	Date/Time Analyzed	Analyst
Diisopropyl Ether (DIPE)	ND	120	µg/L	250		SW-846 8260C	11/10/16	11/11/16 19:40	EEH
1,4-Dioxane	ND	12000	µg/L	250		SW-846 8260C	11/10/16	11/11/16 19:40	EEH
Ethylbenzene	ND	250	µg/L	250		SW-846 8260C	11/10/16	11/11/16 19:40	EEH
Hexachlorobutadiene	ND	150	µg/L	250		SW-846 8260C	11/10/16	11/11/16 19:40	EEH
2-Hexanone (MBK)	ND	2500	µg/L	250		SW-846 8260C	11/10/16	11/11/16 19:40	EEH
Isopropylbenzene (Cumene)	ND	250	µg/L	250		SW-846 8260C	11/10/16	11/11/16 19:40	EEH
p-Isopropyltoluene (p-Cymene)	ND	250	µg/L	250		SW-846 8260C	11/10/16	11/11/16 19:40	EEH
Methyl Acetate	ND	250	µg/L	250		SW-846 8260C	11/10/16	11/11/16 19:40	EEH
Methyl tert-Butyl Ether (MTBE)	ND	250	µg/L	250		SW-846 8260C	11/10/16	11/11/16 19:40	EEH
Methyl Cyclohexane	ND	250	µg/L	250		SW-846 8260C	11/10/16	11/11/16 19:40	EEH
Methylene Chloride	ND	1200	µg/L	250		SW-846 8260C	11/10/16	11/11/16 19:40	EEH
4-Methyl-2-pentanone (MIBK)	ND	2500	µg/L	250		SW-846 8260C	11/10/16	11/11/16 19:40	EEH
Naphthalene	ND	500	µg/L	250		SW-846 8260C	11/10/16	11/11/16 19:40	EEH
n-Propylbenzene	ND	250	µg/L	250		SW-846 8260C	11/10/16	11/11/16 19:40	EEH
Styrene	ND	250	µg/L	250		SW-846 8260C	11/10/16	11/11/16 19:40	EEH
1,1,1,2-Tetrachloroethane	ND	250	µg/L	250		SW-846 8260C	11/10/16	11/11/16 19:40	EEH
1,1,2,2-Tetrachloroethane	ND	120	µg/L	250		SW-846 8260C	11/10/16	11/11/16 19:40	EEH
Tetrachloroethylene	24000	250	µg/L	250		SW-846 8260C	11/10/16	11/11/16 19:40	EEH
Tetrahydrofuran	ND	2500	µg/L	250		SW-846 8260C	11/10/16	11/11/16 19:40	EEH
Toluene	ND	250	µg/L	250		SW-846 8260C	11/10/16	11/11/16 19:40	EEH
1,2,3-Trichlorobenzene	ND	1200	µg/L	250		SW-846 8260C	11/10/16	11/11/16 19:40	EEH
1,2,4-Trichlorobenzene	ND	250	µg/L	250		SW-846 8260C	11/10/16	11/11/16 19:40	EEH
1,3,5-Trichlorobenzene	ND	250	µg/L	250		SW-846 8260C	11/10/16	11/11/16 19:40	EEH
1,1,1-Trichloroethane	ND	250	µg/L	250		SW-846 8260C	11/10/16	11/11/16 19:40	EEH
1,1,2-Trichloroethane	ND	250	µg/L	250		SW-846 8260C	11/10/16	11/11/16 19:40	EEH
Trichloroethylene	ND	250	µg/L	250		SW-846 8260C	11/10/16	11/11/16 19:40	EEH
Trichlorofluoromethane (Freon 11)	ND	500	µg/L	250		SW-846 8260C	11/10/16	11/11/16 19:40	EEH
1,2,3-Trichloropropane	ND	500	µg/L	250		SW-846 8260C	11/10/16	11/11/16 19:40	EEH
1,1,2-Trichloro-1,2,2-trifluoroethane (Freon 113)	ND	250	µg/L	250		SW-846 8260C	11/10/16	11/11/16 19:40	EEH
1,2,4-Trimethylbenzene	ND	250	µg/L	250		SW-846 8260C	11/10/16	11/11/16 19:40	EEH
1,3,5-Trimethylbenzene	ND	250	µg/L	250		SW-846 8260C	11/10/16	11/11/16 19:40	EEH
Vinyl Chloride	ND	500	µg/L	250		SW-846 8260C	11/10/16	11/11/16 19:40	EEH
m+p Xylene	ND	500	µg/L	250		SW-846 8260C	11/10/16	11/11/16 19:40	EEH
o-Xylene	ND	250	µg/L	250		SW-846 8260C	11/10/16	11/11/16 19:40	EEH
Surrogates		% Recovery	Recovery Limits		Flag/Qual				
1,2-Dichloroethane-d4		105	70-130					11/11/16 19:40	
Toluene-d8		99.9	70-130					11/11/16 19:40	
4-Bromofluorobenzene		99.0	70-130					11/11/16 19:40	

39 Spruce Street * East Longmeadow, MA 01028 * FAX 413/525-6405 * TEL. 413/525-2332

Project Location: Textron Providence

Sample Description:

Work Order: 16K0182

Date Received: 11/3/2016

Field Sample #: MW 101D

Sampled: 11/1/2016 09:15

Sample ID: 16K0182-07

Sample Matrix: Ground Water

Volatile Organic Compounds by GC/MS

Analyte	Results	RL	Units	Dilution	Flag/Qual	Method	Date Prepared	Date/Time Analyzed	Analyst
Acetone	ND	50	µg/L	1		SW-846 8260C	11/9/16	11/10/16 2:04	EEH
Acrylonitrile	ND	5.0	µg/L	1		SW-846 8260C	11/9/16	11/10/16 2:04	EEH
tert-Amyl Methyl Ether (TAME)	ND	0.50	µg/L	1		SW-846 8260C	11/9/16	11/10/16 2:04	EEH
Benzene	ND	1.0	µg/L	1		SW-846 8260C	11/9/16	11/10/16 2:04	EEH
Bromobenzene	ND	1.0	µg/L	1		SW-846 8260C	11/9/16	11/10/16 2:04	EEH
Bromochloromethane	ND	1.0	µg/L	1		SW-846 8260C	11/9/16	11/10/16 2:04	EEH
Bromodichloromethane	ND	0.50	µg/L	1		SW-846 8260C	11/9/16	11/10/16 2:04	EEH
Bromoform	ND	1.0	µg/L	1		SW-846 8260C	11/9/16	11/10/16 2:04	EEH
Bromomethane	ND	2.0	µg/L	1		SW-846 8260C	11/9/16	11/10/16 2:04	EEH
2-Butanone (MEK)	ND	20	µg/L	1		SW-846 8260C	11/9/16	11/10/16 2:04	EEH
tert-Butyl Alcohol (TBA)	ND	20	µg/L	1		SW-846 8260C	11/9/16	11/10/16 2:04	EEH
n-Butylbenzene	ND	1.0	µg/L	1		SW-846 8260C	11/9/16	11/10/16 2:04	EEH
sec-Butylbenzene	ND	1.0	µg/L	1		SW-846 8260C	11/9/16	11/10/16 2:04	EEH
tert-Butylbenzene	ND	1.0	µg/L	1		SW-846 8260C	11/9/16	11/10/16 2:04	EEH
tert-Butyl Ethyl Ether (TBEE)	ND	0.50	µg/L	1		SW-846 8260C	11/9/16	11/10/16 2:04	EEH
Carbon Disulfide	ND	4.0	µg/L	1		SW-846 8260C	11/9/16	11/10/16 2:04	EEH
Carbon Tetrachloride	ND	5.0	µg/L	1		SW-846 8260C	11/9/16	11/10/16 2:04	EEH
Chlorobenzene	ND	1.0	µg/L	1		SW-846 8260C	11/9/16	11/10/16 2:04	EEH
Chlorodibromomethane	ND	2.0	µg/L	1		SW-846 8260C	11/9/16	11/10/16 2:04	EEH
Chloroethane	ND	2.0	µg/L	1		SW-846 8260C	11/9/16	11/10/16 2:04	EEH
Chloroform	ND	2.0	µg/L	1		SW-846 8260C	11/9/16	11/10/16 2:04	EEH
Chloromethane	ND	2.0	µg/L	1		SW-846 8260C	11/9/16	11/10/16 2:04	EEH
2-Chlorotoluene	ND	1.0	µg/L	1		SW-846 8260C	11/9/16	11/10/16 2:04	EEH
4-Chlorotoluene	ND	1.0	µg/L	1		SW-846 8260C	11/9/16	11/10/16 2:04	EEH
1,2-Dibromo-3-chloropropane (DBCP)	ND	5.0	µg/L	1		SW-846 8260C	11/9/16	11/10/16 2:04	EEH
1,2-Dibromoethane (EDB)	ND	0.50	µg/L	1		SW-846 8260C	11/9/16	11/10/16 2:04	EEH
Dibromomethane	ND	1.0	µg/L	1		SW-846 8260C	11/9/16	11/10/16 2:04	EEH
1,2-Dichlorobenzene	ND	1.0	µg/L	1		SW-846 8260C	11/9/16	11/10/16 2:04	EEH
1,3-Dichlorobenzene	ND	1.0	µg/L	1		SW-846 8260C	11/9/16	11/10/16 2:04	EEH
1,4-Dichlorobenzene	ND	1.0	µg/L	1		SW-846 8260C	11/9/16	11/10/16 2:04	EEH
trans-1,4-Dichloro-2-butene	ND	2.0	µg/L	1		SW-846 8260C	11/9/16	11/10/16 2:04	EEH
Dichlorodifluoromethane (Freon 12)	ND	2.0	µg/L	1		SW-846 8260C	11/9/16	11/10/16 2:04	EEH
1,1-Dichloroethane	ND	1.0	µg/L	1		SW-846 8260C	11/9/16	11/10/16 2:04	EEH
1,2-Dichloroethane	ND	1.0	µg/L	1		SW-846 8260C	11/9/16	11/10/16 2:04	EEH
1,1-Dichloroethylene	ND	1.0	µg/L	1		SW-846 8260C	11/9/16	11/10/16 2:04	EEH
cis-1,2-Dichloroethylene	530	1.0	µg/L	1	E	SW-846 8260C	11/9/16	11/10/16 2:04	EEH
cis-1,2-Dichloroethylene	400	50	µg/L	50		SW-846 8260C	11/14/16	11/14/16 17:13	EEH
trans-1,2-Dichloroethylene	1.1	1.0	µg/L	1		SW-846 8260C	11/9/16	11/10/16 2:04	EEH
1,2-Dichloropropane	ND	1.0	µg/L	1		SW-846 8260C	11/9/16	11/10/16 2:04	EEH
1,3-Dichloropropane	ND	0.50	µg/L	1		SW-846 8260C	11/9/16	11/10/16 2:04	EEH
2,2-Dichloropropane	ND	1.0	µg/L	1		SW-846 8260C	11/9/16	11/10/16 2:04	EEH
1,1-Dichloropropene	ND	2.0	µg/L	1		SW-846 8260C	11/9/16	11/10/16 2:04	EEH
cis-1,3-Dichloropropene	ND	0.50	µg/L	1		SW-846 8260C	11/9/16	11/10/16 2:04	EEH
trans-1,3-Dichloropropene	ND	0.50	µg/L	1		SW-846 8260C	11/9/16	11/10/16 2:04	EEH

39 Spruce Street * East Longmeadow, MA 01028 * FAX 413/525-6405 * TEL. 413/525-2332

Project Location: Textron Providence

Sample Description:

Work Order: 16K0182

Date Received: 11/3/2016

Field Sample #: MW 101D

Sampled: 11/1/2016 09:15

Sample ID: 16K0182-07

Sample Matrix: Ground Water

Volatile Organic Compounds by GC/MS

Analyte	Results	RL	Units	Dilution	Flag/Qual	Method	Date Prepared	Date/Time Analyzed	Analyst
Diethyl Ether	ND	2.0	µg/L	1		SW-846 8260C	11/9/16	11/10/16 2:04	EEH
Diisopropyl Ether (DIPE)	ND	0.50	µg/L	1		SW-846 8260C	11/9/16	11/10/16 2:04	EEH
1,4-Dioxane	ND	50	µg/L	1	V-05	SW-846 8260C	11/9/16	11/10/16 2:04	EEH
Ethylbenzene	ND	1.0	µg/L	1		SW-846 8260C	11/9/16	11/10/16 2:04	EEH
Hexachlorobutadiene	ND	0.60	µg/L	1		SW-846 8260C	11/9/16	11/10/16 2:04	EEH
2-Hexanone (MBK)	ND	10	µg/L	1		SW-846 8260C	11/9/16	11/10/16 2:04	EEH
Isopropylbenzene (Cumene)	ND	1.0	µg/L	1		SW-846 8260C	11/9/16	11/10/16 2:04	EEH
p-Isopropyltoluene (p-Cymene)	ND	1.0	µg/L	1		SW-846 8260C	11/9/16	11/10/16 2:04	EEH
Methyl Acetate	ND	1.0	µg/L	1		SW-846 8260C	11/9/16	11/10/16 2:04	EEH
Methyl tert-Butyl Ether (MTBE)	ND	1.0	µg/L	1		SW-846 8260C	11/9/16	11/10/16 2:04	EEH
Methyl Cyclohexane	ND	1.0	µg/L	1		SW-846 8260C	11/9/16	11/10/16 2:04	EEH
Methylene Chloride	ND	5.0	µg/L	1		SW-846 8260C	11/9/16	11/10/16 2:04	EEH
4-Methyl-2-pentanone (MIBK)	ND	10	µg/L	1		SW-846 8260C	11/9/16	11/10/16 2:04	EEH
Naphthalene	ND	2.0	µg/L	1		SW-846 8260C	11/9/16	11/10/16 2:04	EEH
n-Propylbenzene	ND	1.0	µg/L	1		SW-846 8260C	11/9/16	11/10/16 2:04	EEH
Styrene	ND	1.0	µg/L	1		SW-846 8260C	11/9/16	11/10/16 2:04	EEH
1,1,1,2-Tetrachloroethane	ND	1.0	µg/L	1		SW-846 8260C	11/9/16	11/10/16 2:04	EEH
1,1,2,2-Tetrachloroethane	ND	0.50	µg/L	1		SW-846 8260C	11/9/16	11/10/16 2:04	EEH
Tetrachloroethylene	1300	1.0	µg/L	1	E	SW-846 8260C	11/9/16	11/10/16 2:04	EEH
Tetrachloroethylene	420	50	µg/L	50		SW-846 8260C	11/14/16	11/14/16 17:13	EEH
Tetrahydrofuran	ND	10	µg/L	1		SW-846 8260C	11/9/16	11/10/16 2:04	EEH
Toluene	ND	1.0	µg/L	1		SW-846 8260C	11/9/16	11/10/16 2:04	EEH
1,2,3-Trichlorobenzene	ND	5.0	µg/L	1		SW-846 8260C	11/9/16	11/10/16 2:04	EEH
1,2,4-Trichlorobenzene	ND	1.0	µg/L	1		SW-846 8260C	11/9/16	11/10/16 2:04	EEH
1,3,5-Trichlorobenzene	ND	1.0	µg/L	1		SW-846 8260C	11/9/16	11/10/16 2:04	EEH
1,1,1-Trichloroethane	ND	1.0	µg/L	1		SW-846 8260C	11/9/16	11/10/16 2:04	EEH
1,1,2-Trichloroethane	ND	1.0	µg/L	1		SW-846 8260C	11/9/16	11/10/16 2:04	EEH
Trichloroethylene	26	1.0	µg/L	1		SW-846 8260C	11/9/16	11/10/16 2:04	EEH
Trichlorofluoromethane (Freon 11)	ND	2.0	µg/L	1		SW-846 8260C	11/9/16	11/10/16 2:04	EEH
1,2,3-Trichloropropane	ND	2.0	µg/L	1		SW-846 8260C	11/9/16	11/10/16 2:04	EEH
1,1,2-Trichloro-1,2,2-trifluoroethane (Freon 113)	ND	1.0	µg/L	1		SW-846 8260C	11/9/16	11/10/16 2:04	EEH
1,2,4-Trimethylbenzene	ND	1.0	µg/L	1		SW-846 8260C	11/9/16	11/10/16 2:04	EEH
1,3,5-Trimethylbenzene	ND	1.0	µg/L	1		SW-846 8260C	11/9/16	11/10/16 2:04	EEH
Vinyl Chloride	ND	2.0	µg/L	1		SW-846 8260C	11/9/16	11/10/16 2:04	EEH
m+p Xylene	ND	2.0	µg/L	1		SW-846 8260C	11/9/16	11/10/16 2:04	EEH
o-Xylene	ND	1.0	µg/L	1		SW-846 8260C	11/9/16	11/10/16 2:04	EEH

Surrogates	% Recovery	Recovery Limits	Flag/Qual
1,2-Dichloroethane-d4	105	70-130	11/10/16 2:04
1,2-Dichloroethane-d4	122	70-130	11/14/16 17:13
Toluene-d8	100	70-130	11/10/16 2:04
Toluene-d8	101	70-130	11/14/16 17:13
4-Bromofluorobenzene	103	70-130	11/10/16 2:04
4-Bromofluorobenzene	97.9	70-130	11/14/16 17:13

39 Spruce Street * East Longmeadow, MA 01028 * FAX 413/525-6405 * TEL. 413/525-2332

Project Location: Textron Providence

Sample Description:

Work Order: 16K0182

Date Received: 11/3/2016

Field Sample #: MW 201D

Sampled: 11/1/2016 10:00

Sample ID: 16K0182-08

Sample Matrix: Ground Water

Sample Flags: RL-11

Volatile Organic Compounds by GC/MS

Analyte	Results	RL	Units	Dilution	Flag/Qual	Method	Date Prepared	Date/Time Analyzed	Analyst
Acetone	ND	2500	µg/L	50		SW-846 8260C	11/9/16	11/10/16 10:33	EEH
Acrylonitrile	ND	250	µg/L	50		SW-846 8260C	11/9/16	11/10/16 10:33	EEH
tert-Amyl Methyl Ether (TAME)	ND	25	µg/L	50		SW-846 8260C	11/9/16	11/10/16 10:33	EEH
Benzene	ND	50	µg/L	50		SW-846 8260C	11/9/16	11/10/16 10:33	EEH
Bromobenzene	ND	50	µg/L	50		SW-846 8260C	11/9/16	11/10/16 10:33	EEH
Bromochloromethane	ND	50	µg/L	50		SW-846 8260C	11/9/16	11/10/16 10:33	EEH
Bromodichloromethane	ND	25	µg/L	50		SW-846 8260C	11/9/16	11/10/16 10:33	EEH
Bromoform	ND	50	µg/L	50		SW-846 8260C	11/9/16	11/10/16 10:33	EEH
Bromomethane	ND	100	µg/L	50		SW-846 8260C	11/9/16	11/10/16 10:33	EEH
2-Butanone (MEK)	ND	1000	µg/L	50		SW-846 8260C	11/9/16	11/10/16 10:33	EEH
tert-Butyl Alcohol (TBA)	ND	1000	µg/L	50		SW-846 8260C	11/9/16	11/10/16 10:33	EEH
n-Butylbenzene	ND	50	µg/L	50		SW-846 8260C	11/9/16	11/10/16 10:33	EEH
sec-Butylbenzene	ND	50	µg/L	50		SW-846 8260C	11/9/16	11/10/16 10:33	EEH
tert-Butylbenzene	ND	50	µg/L	50		SW-846 8260C	11/9/16	11/10/16 10:33	EEH
tert-Butyl Ethyl Ether (TBEE)	ND	25	µg/L	50		SW-846 8260C	11/9/16	11/10/16 10:33	EEH
Carbon Disulfide	ND	200	µg/L	50		SW-846 8260C	11/9/16	11/10/16 10:33	EEH
Carbon Tetrachloride	ND	250	µg/L	50		SW-846 8260C	11/9/16	11/10/16 10:33	EEH
Chlorobenzene	ND	50	µg/L	50		SW-846 8260C	11/9/16	11/10/16 10:33	EEH
Chlorodibromomethane	ND	100	µg/L	50		SW-846 8260C	11/9/16	11/10/16 10:33	EEH
Chloroethane	ND	100	µg/L	50		SW-846 8260C	11/9/16	11/10/16 10:33	EEH
Chloroform	ND	100	µg/L	50		SW-846 8260C	11/9/16	11/10/16 10:33	EEH
Chloromethane	ND	100	µg/L	50		SW-846 8260C	11/9/16	11/10/16 10:33	EEH
2-Chlorotoluene	ND	50	µg/L	50		SW-846 8260C	11/9/16	11/10/16 10:33	EEH
4-Chlorotoluene	ND	50	µg/L	50		SW-846 8260C	11/9/16	11/10/16 10:33	EEH
1,2-Dibromo-3-chloropropane (DBCP)	ND	250	µg/L	50		SW-846 8260C	11/9/16	11/10/16 10:33	EEH
1,2-Dibromoethane (EDB)	ND	25	µg/L	50		SW-846 8260C	11/9/16	11/10/16 10:33	EEH
Dibromomethane	ND	50	µg/L	50		SW-846 8260C	11/9/16	11/10/16 10:33	EEH
1,2-Dichlorobenzene	ND	50	µg/L	50		SW-846 8260C	11/9/16	11/10/16 10:33	EEH
1,3-Dichlorobenzene	ND	50	µg/L	50		SW-846 8260C	11/9/16	11/10/16 10:33	EEH
1,4-Dichlorobenzene	ND	50	µg/L	50		SW-846 8260C	11/9/16	11/10/16 10:33	EEH
trans-1,4-Dichloro-2-butene	ND	100	µg/L	50		SW-846 8260C	11/9/16	11/10/16 10:33	EEH
Dichlorodifluoromethane (Freon 12)	ND	100	µg/L	50		SW-846 8260C	11/9/16	11/10/16 10:33	EEH
1,1-Dichloroethane	ND	50	µg/L	50		SW-846 8260C	11/9/16	11/10/16 10:33	EEH
1,2-Dichloroethane	ND	50	µg/L	50		SW-846 8260C	11/9/16	11/10/16 10:33	EEH
1,1-Dichloroethylene	ND	50	µg/L	50		SW-846 8260C	11/9/16	11/10/16 10:33	EEH
cis-1,2-Dichloroethylene	ND	50	µg/L	50		SW-846 8260C	11/9/16	11/10/16 10:33	EEH
trans-1,2-Dichloroethylene	ND	50	µg/L	50		SW-846 8260C	11/9/16	11/10/16 10:33	EEH
1,2-Dichloropropane	ND	50	µg/L	50		SW-846 8260C	11/9/16	11/10/16 10:33	EEH
1,3-Dichloropropane	ND	25	µg/L	50		SW-846 8260C	11/9/16	11/10/16 10:33	EEH
2,2-Dichloropropane	ND	50	µg/L	50		SW-846 8260C	11/9/16	11/10/16 10:33	EEH
1,1-Dichloropropene	ND	100	µg/L	50		SW-846 8260C	11/9/16	11/10/16 10:33	EEH
cis-1,3-Dichloropropene	ND	25	µg/L	50		SW-846 8260C	11/9/16	11/10/16 10:33	EEH
trans-1,3-Dichloropropene	ND	25	µg/L	50		SW-846 8260C	11/9/16	11/10/16 10:33	EEH
Diethyl Ether	ND	100	µg/L	50		SW-846 8260C	11/9/16	11/10/16 10:33	EEH

39 Spruce Street * East Longmeadow, MA 01028 * FAX 413/525-6405 * TEL. 413/525-2332

Project Location: Textron Providence

Sample Description:

Work Order: 16K0182

Date Received: 11/3/2016

Field Sample #: MW 201D

Sampled: 11/1/2016 10:00

Sample ID: 16K0182-08

Sample Matrix: Ground Water

Sample Flags: RL-11

Volatile Organic Compounds by GC/MS

Analyte	Results	RL	Units	Dilution	Flag/Qual	Method	Date Prepared	Date/Time Analyzed	Analyst
Diisopropyl Ether (DIPE)	ND	25	µg/L	50		SW-846 8260C	11/9/16	11/10/16 10:33	EEH
1,4-Dioxane	ND	2500	µg/L	50	V-05	SW-846 8260C	11/9/16	11/10/16 10:33	EEH
Ethylbenzene	ND	50	µg/L	50		SW-846 8260C	11/9/16	11/10/16 10:33	EEH
Hexachlorobutadiene	ND	30	µg/L	50		SW-846 8260C	11/9/16	11/10/16 10:33	EEH
2-Hexanone (MBK)	ND	500	µg/L	50		SW-846 8260C	11/9/16	11/10/16 10:33	EEH
Isopropylbenzene (Cumene)	ND	50	µg/L	50		SW-846 8260C	11/9/16	11/10/16 10:33	EEH
p-Isopropyltoluene (p-Cymene)	ND	50	µg/L	50		SW-846 8260C	11/9/16	11/10/16 10:33	EEH
Methyl Acetate	ND	50	µg/L	50		SW-846 8260C	11/9/16	11/10/16 10:33	EEH
Methyl tert-Butyl Ether (MTBE)	ND	50	µg/L	50		SW-846 8260C	11/9/16	11/10/16 10:33	EEH
Methyl Cyclohexane	ND	50	µg/L	50		SW-846 8260C	11/9/16	11/10/16 10:33	EEH
Methylene Chloride	ND	250	µg/L	50		SW-846 8260C	11/9/16	11/10/16 10:33	EEH
4-Methyl-2-pentanone (MIBK)	ND	500	µg/L	50		SW-846 8260C	11/9/16	11/10/16 10:33	EEH
Naphthalene	ND	100	µg/L	50		SW-846 8260C	11/9/16	11/10/16 10:33	EEH
n-Propylbenzene	ND	50	µg/L	50		SW-846 8260C	11/9/16	11/10/16 10:33	EEH
Styrene	ND	50	µg/L	50		SW-846 8260C	11/9/16	11/10/16 10:33	EEH
1,1,1,2-Tetrachloroethane	ND	50	µg/L	50		SW-846 8260C	11/9/16	11/10/16 10:33	EEH
1,1,2,2-Tetrachloroethane	ND	25	µg/L	50		SW-846 8260C	11/9/16	11/10/16 10:33	EEH
Tetrachloroethylene	8800	50	µg/L	50		SW-846 8260C	11/9/16	11/10/16 10:33	EEH
Tetrahydrofuran	ND	500	µg/L	50		SW-846 8260C	11/9/16	11/10/16 10:33	EEH
Toluene	ND	50	µg/L	50		SW-846 8260C	11/9/16	11/10/16 10:33	EEH
1,2,3-Trichlorobenzene	ND	250	µg/L	50		SW-846 8260C	11/9/16	11/10/16 10:33	EEH
1,2,4-Trichlorobenzene	ND	50	µg/L	50		SW-846 8260C	11/9/16	11/10/16 10:33	EEH
1,3,5-Trichlorobenzene	ND	50	µg/L	50		SW-846 8260C	11/9/16	11/10/16 10:33	EEH
1,1,1-Trichloroethane	ND	50	µg/L	50		SW-846 8260C	11/9/16	11/10/16 10:33	EEH
1,1,2-Trichloroethane	ND	50	µg/L	50		SW-846 8260C	11/9/16	11/10/16 10:33	EEH
Trichloroethylene	260	50	µg/L	50		SW-846 8260C	11/9/16	11/10/16 10:33	EEH
Trichlorofluoromethane (Freon 11)	ND	100	µg/L	50		SW-846 8260C	11/9/16	11/10/16 10:33	EEH
1,2,3-Trichloropropane	ND	100	µg/L	50		SW-846 8260C	11/9/16	11/10/16 10:33	EEH
1,1,2-Trichloro-1,2,2-trifluoroethane (Freon 113)	ND	50	µg/L	50		SW-846 8260C	11/9/16	11/10/16 10:33	EEH
1,2,4-Trimethylbenzene	ND	50	µg/L	50		SW-846 8260C	11/9/16	11/10/16 10:33	EEH
1,3,5-Trimethylbenzene	ND	50	µg/L	50		SW-846 8260C	11/9/16	11/10/16 10:33	EEH
Vinyl Chloride	ND	100	µg/L	50		SW-846 8260C	11/9/16	11/10/16 10:33	EEH
m+p Xylene	ND	100	µg/L	50		SW-846 8260C	11/9/16	11/10/16 10:33	EEH
o-Xylene	ND	50	µg/L	50		SW-846 8260C	11/9/16	11/10/16 10:33	EEH
Surrogates		% Recovery	Recovery Limits		Flag/Qual				
1,2-Dichloroethane-d4		103	70-130					11/10/16 10:33	
Toluene-d8		100	70-130					11/10/16 10:33	
4-Bromofluorobenzene		99.8	70-130					11/10/16 10:33	

39 Spruce Street * East Longmeadow, MA 01028 * FAX 413/525-6405 * TEL. 413/525-2332

Project Location: Textron Providence

Sample Description:

Work Order: 16K0182

Date Received: 11/3/2016

Field Sample #: MW 218D

Sampled: 11/1/2016 11:00

Sample ID: 16K0182-09

Sample Matrix: Ground Water

Volatile Organic Compounds by GC/MS

Analyte	Results	RL	Units	Dilution	Flag/Qual	Method	Date Prepared	Date/Time Analyzed	Analyst
Acetone	ND	50	µg/L	1		SW-846 8260C	11/9/16	11/10/16 2:31	EEH
Acrylonitrile	ND	5.0	µg/L	1		SW-846 8260C	11/9/16	11/10/16 2:31	EEH
tert-Amyl Methyl Ether (TAME)	ND	0.50	µg/L	1		SW-846 8260C	11/9/16	11/10/16 2:31	EEH
Benzene	ND	1.0	µg/L	1		SW-846 8260C	11/9/16	11/10/16 2:31	EEH
Bromobenzene	ND	1.0	µg/L	1		SW-846 8260C	11/9/16	11/10/16 2:31	EEH
Bromochloromethane	ND	1.0	µg/L	1		SW-846 8260C	11/9/16	11/10/16 2:31	EEH
Bromodichloromethane	ND	0.50	µg/L	1		SW-846 8260C	11/9/16	11/10/16 2:31	EEH
Bromoform	ND	1.0	µg/L	1		SW-846 8260C	11/9/16	11/10/16 2:31	EEH
Bromomethane	ND	2.0	µg/L	1		SW-846 8260C	11/9/16	11/10/16 2:31	EEH
2-Butanone (MEK)	ND	20	µg/L	1		SW-846 8260C	11/9/16	11/10/16 2:31	EEH
tert-Butyl Alcohol (TBA)	ND	20	µg/L	1		SW-846 8260C	11/9/16	11/10/16 2:31	EEH
n-Butylbenzene	ND	1.0	µg/L	1		SW-846 8260C	11/9/16	11/10/16 2:31	EEH
sec-Butylbenzene	ND	1.0	µg/L	1		SW-846 8260C	11/9/16	11/10/16 2:31	EEH
tert-Butylbenzene	ND	1.0	µg/L	1		SW-846 8260C	11/9/16	11/10/16 2:31	EEH
tert-Butyl Ethyl Ether (TBEE)	ND	0.50	µg/L	1		SW-846 8260C	11/9/16	11/10/16 2:31	EEH
Carbon Disulfide	ND	4.0	µg/L	1		SW-846 8260C	11/9/16	11/10/16 2:31	EEH
Carbon Tetrachloride	ND	5.0	µg/L	1		SW-846 8260C	11/9/16	11/10/16 2:31	EEH
Chlorobenzene	ND	1.0	µg/L	1		SW-846 8260C	11/9/16	11/10/16 2:31	EEH
Chlorodibromomethane	ND	2.0	µg/L	1		SW-846 8260C	11/9/16	11/10/16 2:31	EEH
Chloroethane	ND	2.0	µg/L	1		SW-846 8260C	11/9/16	11/10/16 2:31	EEH
Chloroform	13	2.0	µg/L	1		SW-846 8260C	11/9/16	11/10/16 2:31	EEH
Chloromethane	ND	2.0	µg/L	1		SW-846 8260C	11/9/16	11/10/16 2:31	EEH
2-Chlorotoluene	ND	1.0	µg/L	1		SW-846 8260C	11/9/16	11/10/16 2:31	EEH
4-Chlorotoluene	ND	1.0	µg/L	1		SW-846 8260C	11/9/16	11/10/16 2:31	EEH
1,2-Dibromo-3-chloropropane (DBCP)	ND	5.0	µg/L	1		SW-846 8260C	11/9/16	11/10/16 2:31	EEH
1,2-Dibromoethane (EDB)	ND	0.50	µg/L	1		SW-846 8260C	11/9/16	11/10/16 2:31	EEH
Dibromomethane	ND	1.0	µg/L	1		SW-846 8260C	11/9/16	11/10/16 2:31	EEH
1,2-Dichlorobenzene	ND	1.0	µg/L	1		SW-846 8260C	11/9/16	11/10/16 2:31	EEH
1,3-Dichlorobenzene	ND	1.0	µg/L	1		SW-846 8260C	11/9/16	11/10/16 2:31	EEH
1,4-Dichlorobenzene	ND	1.0	µg/L	1		SW-846 8260C	11/9/16	11/10/16 2:31	EEH
trans-1,4-Dichloro-2-butene	ND	2.0	µg/L	1		SW-846 8260C	11/9/16	11/10/16 2:31	EEH
Dichlorodifluoromethane (Freon 12)	ND	2.0	µg/L	1		SW-846 8260C	11/9/16	11/10/16 2:31	EEH
1,1-Dichloroethane	ND	1.0	µg/L	1		SW-846 8260C	11/9/16	11/10/16 2:31	EEH
1,2-Dichloroethane	ND	1.0	µg/L	1		SW-846 8260C	11/9/16	11/10/16 2:31	EEH
1,1-Dichloroethylene	ND	1.0	µg/L	1		SW-846 8260C	11/9/16	11/10/16 2:31	EEH
cis-1,2-Dichloroethylene	1.6	1.0	µg/L	1		SW-846 8260C	11/9/16	11/10/16 2:31	EEH
trans-1,2-Dichloroethylene	ND	1.0	µg/L	1		SW-846 8260C	11/9/16	11/10/16 2:31	EEH
1,2-Dichloropropane	ND	1.0	µg/L	1		SW-846 8260C	11/9/16	11/10/16 2:31	EEH
1,3-Dichloropropane	ND	0.50	µg/L	1		SW-846 8260C	11/9/16	11/10/16 2:31	EEH
2,2-Dichloropropane	ND	1.0	µg/L	1		SW-846 8260C	11/9/16	11/10/16 2:31	EEH
1,1-Dichloropropene	ND	2.0	µg/L	1		SW-846 8260C	11/9/16	11/10/16 2:31	EEH
cis-1,3-Dichloropropene	ND	0.50	µg/L	1		SW-846 8260C	11/9/16	11/10/16 2:31	EEH
trans-1,3-Dichloropropene	ND	0.50	µg/L	1		SW-846 8260C	11/9/16	11/10/16 2:31	EEH
Diethyl Ether	ND	2.0	µg/L	1		SW-846 8260C	11/9/16	11/10/16 2:31	EEH

39 Spruce Street * East Longmeadow, MA 01028 * FAX 413/525-6405 * TEL. 413/525-2332

Project Location: Textron Providence

Sample Description:

Work Order: 16K0182

Date Received: 11/3/2016

Field Sample #: MW 218D

Sampled: 11/1/2016 11:00

Sample ID: 16K0182-09

Sample Matrix: Ground Water

Volatile Organic Compounds by GC/MS

Analyte	Results	RL	Units	Dilution	Flag/Qual	Method	Date Prepared	Date/Time Analyzed	Analyst
Diisopropyl Ether (DIPE)	ND	0.50	µg/L	1		SW-846 8260C	11/9/16	11/10/16 2:31	EEH
1,4-Dioxane	ND	50	µg/L	1	V-05	SW-846 8260C	11/9/16	11/10/16 2:31	EEH
Ethylbenzene	ND	1.0	µg/L	1		SW-846 8260C	11/9/16	11/10/16 2:31	EEH
Hexachlorobutadiene	ND	0.60	µg/L	1		SW-846 8260C	11/9/16	11/10/16 2:31	EEH
2-Hexanone (MBK)	ND	10	µg/L	1		SW-846 8260C	11/9/16	11/10/16 2:31	EEH
Isopropylbenzene (Cumene)	ND	1.0	µg/L	1		SW-846 8260C	11/9/16	11/10/16 2:31	EEH
p-Isopropyltoluene (p-Cymene)	ND	1.0	µg/L	1		SW-846 8260C	11/9/16	11/10/16 2:31	EEH
Methyl Acetate	ND	1.0	µg/L	1		SW-846 8260C	11/9/16	11/10/16 2:31	EEH
Methyl tert-Butyl Ether (MTBE)	ND	1.0	µg/L	1		SW-846 8260C	11/9/16	11/10/16 2:31	EEH
Methyl Cyclohexane	ND	1.0	µg/L	1		SW-846 8260C	11/9/16	11/10/16 2:31	EEH
Methylene Chloride	ND	5.0	µg/L	1		SW-846 8260C	11/9/16	11/10/16 2:31	EEH
4-Methyl-2-pentanone (MIBK)	ND	10	µg/L	1		SW-846 8260C	11/9/16	11/10/16 2:31	EEH
Naphthalene	ND	2.0	µg/L	1		SW-846 8260C	11/9/16	11/10/16 2:31	EEH
n-Propylbenzene	ND	1.0	µg/L	1		SW-846 8260C	11/9/16	11/10/16 2:31	EEH
Styrene	ND	1.0	µg/L	1		SW-846 8260C	11/9/16	11/10/16 2:31	EEH
1,1,1,2-Tetrachloroethane	ND	1.0	µg/L	1		SW-846 8260C	11/9/16	11/10/16 2:31	EEH
1,1,2,2-Tetrachloroethane	ND	0.50	µg/L	1		SW-846 8260C	11/9/16	11/10/16 2:31	EEH
Tetrachloroethylene	450	1.0	µg/L	1	E	SW-846 8260C	11/9/16	11/10/16 2:31	EEH
Tetrachloroethylene	410	50	µg/L	50		SW-846 8260C	11/9/16	11/11/16 21:27	EEH
Tetrahydrofuran	ND	10	µg/L	1		SW-846 8260C	11/9/16	11/10/16 2:31	EEH
Toluene	ND	1.0	µg/L	1		SW-846 8260C	11/9/16	11/10/16 2:31	EEH
1,2,3-Trichlorobenzene	ND	5.0	µg/L	1		SW-846 8260C	11/9/16	11/10/16 2:31	EEH
1,2,4-Trichlorobenzene	ND	1.0	µg/L	1		SW-846 8260C	11/9/16	11/10/16 2:31	EEH
1,3,5-Trichlorobenzene	ND	1.0	µg/L	1		SW-846 8260C	11/9/16	11/10/16 2:31	EEH
1,1,1-Trichloroethane	ND	1.0	µg/L	1		SW-846 8260C	11/9/16	11/10/16 2:31	EEH
1,1,2-Trichloroethane	ND	1.0	µg/L	1		SW-846 8260C	11/9/16	11/10/16 2:31	EEH
Trichloroethylene	17	1.0	µg/L	1		SW-846 8260C	11/9/16	11/10/16 2:31	EEH
Trichlorofluoromethane (Freon 11)	ND	2.0	µg/L	1		SW-846 8260C	11/9/16	11/10/16 2:31	EEH
1,2,3-Trichloropropane	ND	2.0	µg/L	1		SW-846 8260C	11/9/16	11/10/16 2:31	EEH
1,1,2-Trichloro-1,2,2-trifluoroethane (Freon 113)	ND	1.0	µg/L	1		SW-846 8260C	11/9/16	11/10/16 2:31	EEH
1,2,4-Trimethylbenzene	ND	1.0	µg/L	1		SW-846 8260C	11/9/16	11/10/16 2:31	EEH
1,3,5-Trimethylbenzene	ND	1.0	µg/L	1		SW-846 8260C	11/9/16	11/10/16 2:31	EEH
Vinyl Chloride	ND	2.0	µg/L	1		SW-846 8260C	11/9/16	11/10/16 2:31	EEH
m+p Xylene	ND	2.0	µg/L	1		SW-846 8260C	11/9/16	11/10/16 2:31	EEH
o-Xylene	ND	1.0	µg/L	1		SW-846 8260C	11/9/16	11/10/16 2:31	EEH

Surrogates	% Recovery	Recovery Limits	Flag/Qual
1,2-Dichloroethane-d4	106	70-130	11/10/16 2:31
1,2-Dichloroethane-d4	106	70-130	11/11/16 21:27
Toluene-d8	99.7	70-130	11/10/16 2:31
Toluene-d8	101	70-130	11/11/16 21:27
4-Bromofluorobenzene	97.4	70-130	11/10/16 2:31
4-Bromofluorobenzene	97.9	70-130	11/11/16 21:27

39 Spruce Street * East Longmeadow, MA 01028 * FAX 413/525-6405 * TEL. 413/525-2332

Project Location: Textron Providence

Sample Description:

Work Order: 16K0182

Date Received: 11/3/2016

Field Sample #: MW 218S

Sampled: 11/1/2016 11:45

Sample ID: 16K0182-10

Sample Matrix: Ground Water

Volatile Organic Compounds by GC/MS

Analyte	Results	RL	Units	Dilution	Flag/Qual	Method	Date Prepared	Date/Time Analyzed	Analyst
Acetone	ND	50	µg/L	1		SW-846 8260C	11/9/16	11/10/16 2:58	EEH
Acrylonitrile	ND	5.0	µg/L	1		SW-846 8260C	11/9/16	11/10/16 2:58	EEH
tert-Amyl Methyl Ether (TAME)	ND	0.50	µg/L	1		SW-846 8260C	11/9/16	11/10/16 2:58	EEH
Benzene	ND	1.0	µg/L	1		SW-846 8260C	11/9/16	11/10/16 2:58	EEH
Bromobenzene	ND	1.0	µg/L	1		SW-846 8260C	11/9/16	11/10/16 2:58	EEH
Bromochloromethane	ND	1.0	µg/L	1		SW-846 8260C	11/9/16	11/10/16 2:58	EEH
Bromodichloromethane	ND	0.50	µg/L	1		SW-846 8260C	11/9/16	11/10/16 2:58	EEH
Bromoform	ND	1.0	µg/L	1		SW-846 8260C	11/9/16	11/10/16 2:58	EEH
Bromomethane	ND	2.0	µg/L	1		SW-846 8260C	11/9/16	11/10/16 2:58	EEH
2-Butanone (MEK)	ND	20	µg/L	1		SW-846 8260C	11/9/16	11/10/16 2:58	EEH
tert-Butyl Alcohol (TBA)	ND	20	µg/L	1		SW-846 8260C	11/9/16	11/10/16 2:58	EEH
n-Butylbenzene	ND	1.0	µg/L	1		SW-846 8260C	11/9/16	11/10/16 2:58	EEH
sec-Butylbenzene	ND	1.0	µg/L	1		SW-846 8260C	11/9/16	11/10/16 2:58	EEH
tert-Butylbenzene	ND	1.0	µg/L	1		SW-846 8260C	11/9/16	11/10/16 2:58	EEH
tert-Butyl Ethyl Ether (TBEE)	ND	0.50	µg/L	1		SW-846 8260C	11/9/16	11/10/16 2:58	EEH
Carbon Disulfide	ND	4.0	µg/L	1		SW-846 8260C	11/9/16	11/10/16 2:58	EEH
Carbon Tetrachloride	ND	5.0	µg/L	1		SW-846 8260C	11/9/16	11/10/16 2:58	EEH
Chlorobenzene	ND	1.0	µg/L	1		SW-846 8260C	11/9/16	11/10/16 2:58	EEH
Chlorodibromomethane	ND	2.0	µg/L	1		SW-846 8260C	11/9/16	11/10/16 2:58	EEH
Chloroethane	ND	2.0	µg/L	1		SW-846 8260C	11/9/16	11/10/16 2:58	EEH
Chloroform	ND	2.0	µg/L	1		SW-846 8260C	11/9/16	11/10/16 2:58	EEH
Chloromethane	ND	2.0	µg/L	1		SW-846 8260C	11/9/16	11/10/16 2:58	EEH
2-Chlorotoluene	ND	1.0	µg/L	1		SW-846 8260C	11/9/16	11/10/16 2:58	EEH
4-Chlorotoluene	ND	1.0	µg/L	1		SW-846 8260C	11/9/16	11/10/16 2:58	EEH
1,2-Dibromo-3-chloropropane (DBCP)	ND	5.0	µg/L	1		SW-846 8260C	11/9/16	11/10/16 2:58	EEH
1,2-Dibromoethane (EDB)	ND	0.50	µg/L	1		SW-846 8260C	11/9/16	11/10/16 2:58	EEH
Dibromomethane	ND	1.0	µg/L	1		SW-846 8260C	11/9/16	11/10/16 2:58	EEH
1,2-Dichlorobenzene	ND	1.0	µg/L	1		SW-846 8260C	11/9/16	11/10/16 2:58	EEH
1,3-Dichlorobenzene	ND	1.0	µg/L	1		SW-846 8260C	11/9/16	11/10/16 2:58	EEH
1,4-Dichlorobenzene	ND	1.0	µg/L	1		SW-846 8260C	11/9/16	11/10/16 2:58	EEH
trans-1,4-Dichloro-2-butene	ND	2.0	µg/L	1		SW-846 8260C	11/9/16	11/10/16 2:58	EEH
Dichlorodifluoromethane (Freon 12)	ND	2.0	µg/L	1		SW-846 8260C	11/9/16	11/10/16 2:58	EEH
1,1-Dichloroethane	ND	1.0	µg/L	1		SW-846 8260C	11/9/16	11/10/16 2:58	EEH
1,2-Dichloroethane	ND	1.0	µg/L	1		SW-846 8260C	11/9/16	11/10/16 2:58	EEH
1,1-Dichloroethylene	ND	1.0	µg/L	1		SW-846 8260C	11/9/16	11/10/16 2:58	EEH
cis-1,2-Dichloroethylene	ND	1.0	µg/L	1		SW-846 8260C	11/9/16	11/10/16 2:58	EEH
trans-1,2-Dichloroethylene	ND	1.0	µg/L	1		SW-846 8260C	11/9/16	11/10/16 2:58	EEH
1,2-Dichloropropane	ND	1.0	µg/L	1		SW-846 8260C	11/9/16	11/10/16 2:58	EEH
1,3-Dichloropropane	ND	0.50	µg/L	1		SW-846 8260C	11/9/16	11/10/16 2:58	EEH
2,2-Dichloropropane	ND	1.0	µg/L	1		SW-846 8260C	11/9/16	11/10/16 2:58	EEH
1,1-Dichloropropene	ND	2.0	µg/L	1		SW-846 8260C	11/9/16	11/10/16 2:58	EEH
cis-1,3-Dichloropropene	ND	0.50	µg/L	1		SW-846 8260C	11/9/16	11/10/16 2:58	EEH
trans-1,3-Dichloropropene	ND	0.50	µg/L	1		SW-846 8260C	11/9/16	11/10/16 2:58	EEH
Diethyl Ether	ND	2.0	µg/L	1		SW-846 8260C	11/9/16	11/10/16 2:58	EEH

39 Spruce Street * East Longmeadow, MA 01028 * FAX 413/525-6405 * TEL. 413/525-2332

Project Location: Textron Providence

Sample Description:

Work Order: 16K0182

Date Received: 11/3/2016

Field Sample #: MW 218S

Sampled: 11/1/2016 11:45

Sample ID: 16K0182-10

Sample Matrix: Ground Water

Volatile Organic Compounds by GC/MS

Analyte	Results	RL	Units	Dilution	Flag/Qual	Method	Date Prepared	Date/Time Analyzed	Analyst
Diisopropyl Ether (DIPE)	ND	0.50	µg/L	1		SW-846 8260C	11/9/16	11/10/16 2:58	EEH
1,4-Dioxane	ND	50	µg/L	1	V-05	SW-846 8260C	11/9/16	11/10/16 2:58	EEH
Ethylbenzene	ND	1.0	µg/L	1		SW-846 8260C	11/9/16	11/10/16 2:58	EEH
Hexachlorobutadiene	ND	0.60	µg/L	1		SW-846 8260C	11/9/16	11/10/16 2:58	EEH
2-Hexanone (MBK)	ND	10	µg/L	1		SW-846 8260C	11/9/16	11/10/16 2:58	EEH
Isopropylbenzene (Cumene)	ND	1.0	µg/L	1		SW-846 8260C	11/9/16	11/10/16 2:58	EEH
p-Isopropyltoluene (p-Cymene)	ND	1.0	µg/L	1		SW-846 8260C	11/9/16	11/10/16 2:58	EEH
Methyl Acetate	ND	1.0	µg/L	1		SW-846 8260C	11/9/16	11/10/16 2:58	EEH
Methyl tert-Butyl Ether (MTBE)	ND	1.0	µg/L	1		SW-846 8260C	11/9/16	11/10/16 2:58	EEH
Methyl Cyclohexane	ND	1.0	µg/L	1		SW-846 8260C	11/9/16	11/10/16 2:58	EEH
Methylene Chloride	ND	5.0	µg/L	1		SW-846 8260C	11/9/16	11/10/16 2:58	EEH
4-Methyl-2-pentanone (MIBK)	ND	10	µg/L	1		SW-846 8260C	11/9/16	11/10/16 2:58	EEH
Naphthalene	ND	2.0	µg/L	1		SW-846 8260C	11/9/16	11/10/16 2:58	EEH
n-Propylbenzene	ND	1.0	µg/L	1		SW-846 8260C	11/9/16	11/10/16 2:58	EEH
Styrene	ND	1.0	µg/L	1		SW-846 8260C	11/9/16	11/10/16 2:58	EEH
1,1,1,2-Tetrachloroethane	ND	1.0	µg/L	1		SW-846 8260C	11/9/16	11/10/16 2:58	EEH
1,1,2,2-Tetrachloroethane	ND	0.50	µg/L	1		SW-846 8260C	11/9/16	11/10/16 2:58	EEH
Tetrachloroethylene	57	1.0	µg/L	1		SW-846 8260C	11/9/16	11/10/16 2:58	EEH
Tetrahydrofuran	ND	10	µg/L	1		SW-846 8260C	11/9/16	11/10/16 2:58	EEH
Toluene	ND	1.0	µg/L	1		SW-846 8260C	11/9/16	11/10/16 2:58	EEH
1,2,3-Trichlorobenzene	ND	5.0	µg/L	1		SW-846 8260C	11/9/16	11/10/16 2:58	EEH
1,2,4-Trichlorobenzene	ND	1.0	µg/L	1		SW-846 8260C	11/9/16	11/10/16 2:58	EEH
1,3,5-Trichlorobenzene	ND	1.0	µg/L	1		SW-846 8260C	11/9/16	11/10/16 2:58	EEH
1,1,1-Trichloroethane	ND	1.0	µg/L	1		SW-846 8260C	11/9/16	11/10/16 2:58	EEH
1,1,2-Trichloroethane	ND	1.0	µg/L	1		SW-846 8260C	11/9/16	11/10/16 2:58	EEH
Trichloroethylene	ND	1.0	µg/L	1		SW-846 8260C	11/9/16	11/10/16 2:58	EEH
Trichlorofluoromethane (Freon 11)	ND	2.0	µg/L	1		SW-846 8260C	11/9/16	11/10/16 2:58	EEH
1,2,3-Trichloropropane	ND	2.0	µg/L	1		SW-846 8260C	11/9/16	11/10/16 2:58	EEH
1,1,2-Trichloro-1,2,2-trifluoroethane (Freon 113)	ND	1.0	µg/L	1		SW-846 8260C	11/9/16	11/10/16 2:58	EEH
1,2,4-Trimethylbenzene	ND	1.0	µg/L	1		SW-846 8260C	11/9/16	11/10/16 2:58	EEH
1,3,5-Trimethylbenzene	ND	1.0	µg/L	1		SW-846 8260C	11/9/16	11/10/16 2:58	EEH
Vinyl Chloride	ND	2.0	µg/L	1		SW-846 8260C	11/9/16	11/10/16 2:58	EEH
m+p Xylene	ND	2.0	µg/L	1		SW-846 8260C	11/9/16	11/10/16 2:58	EEH
o-Xylene	ND	1.0	µg/L	1		SW-846 8260C	11/9/16	11/10/16 2:58	EEH
Surrogates	% Recovery	Recovery Limits	Flag/Qual						
1,2-Dichloroethane-d4	105	70-130						11/10/16 2:58	
Toluene-d8	101	70-130						11/10/16 2:58	
4-Bromofluorobenzene	98.7	70-130						11/10/16 2:58	

39 Spruce Street * East Longmeadow, MA 01028 * FAX 413/525-6405 * TEL. 413/525-2332

Project Location: Textron Providence

Sample Description:

Work Order: 16K0182

Date Received: 11/3/2016

Sampled: 11/2/2016 11:00

Field Sample #: CW-6

Sample ID: 16K0182-11

Sample Matrix: Ground Water

Petroleum Hydrocarbons Analyses

Analyte	Results	RL	Units	Dilution	Flag/Qual	Method	Date Prepared	Date/Time Analyzed	Analyst
Fuel Oil #2	4.7	0.20	mg/L	1	O-31	SW-846 8015C	11/7/16	11/9/16 11:16	SCS
Surrogates	% Recovery		Recovery Limits		Flag/Qual				
o-Terphenyl		68.9		40-140				11/9/16 11:16	

39 Spruce Street * East Longmeadow, MA 01028 * FAX 413/525-6405 * TEL. 413/525-2332

Project Location: Textron Providence

Sample Description:

Work Order: 16K0182

Date Received: 11/3/2016

Field Sample #: CW-6 DUP

Sampled: 11/2/2016 11:00

Sample ID: 16K0182-12

Sample Matrix: Ground Water

Petroleum Hydrocarbons Analyses

Analyte	Results	RL	Units	Dilution	Flag/Qual	Method	Date Prepared	Date/Time Analyzed	Analyst
Fuel Oil #2	5.1	0.20	mg/L	1	O-31	SW-846 8015C	11/7/16	11/9/16 11:34	SCS
Surrogates		% Recovery			Recovery Limits				Flag/Qual
o-Terphenyl		67.3			40-140			11/9/16 11:34	

39 Spruce Street * East Longmeadow, MA 01028 * FAX 413/525-6405 * TEL. 413/525-2332

Project Location: Textron Providence

Sample Description:

Work Order: 16K0182

Date Received: 11/3/2016

Field Sample #: MW-109D

Sampled: 11/2/2016 12:00

Sample ID: 16K0182-13

Sample Matrix: Ground Water

Volatile Organic Compounds by GC/MS

Analyte	Results	RL	Units	Dilution	Flag/Qual	Method	Date Prepared	Date/Time Analyzed	Analyst
Acetone	ND	50	µg/L	1		SW-846 8260C	11/9/16	11/10/16 3:25	EEH
Acrylonitrile	ND	5.0	µg/L	1		SW-846 8260C	11/9/16	11/10/16 3:25	EEH
tert-Amyl Methyl Ether (TAME)	ND	0.50	µg/L	1		SW-846 8260C	11/9/16	11/10/16 3:25	EEH
Benzene	ND	1.0	µg/L	1		SW-846 8260C	11/9/16	11/10/16 3:25	EEH
Bromobenzene	ND	1.0	µg/L	1		SW-846 8260C	11/9/16	11/10/16 3:25	EEH
Bromochloromethane	ND	1.0	µg/L	1		SW-846 8260C	11/9/16	11/10/16 3:25	EEH
Bromodichloromethane	ND	0.50	µg/L	1		SW-846 8260C	11/9/16	11/10/16 3:25	EEH
Bromoform	ND	1.0	µg/L	1		SW-846 8260C	11/9/16	11/10/16 3:25	EEH
Bromomethane	ND	2.0	µg/L	1		SW-846 8260C	11/9/16	11/10/16 3:25	EEH
2-Butanone (MEK)	ND	20	µg/L	1		SW-846 8260C	11/9/16	11/10/16 3:25	EEH
tert-Butyl Alcohol (TBA)	ND	20	µg/L	1		SW-846 8260C	11/9/16	11/10/16 3:25	EEH
n-Butylbenzene	ND	1.0	µg/L	1		SW-846 8260C	11/9/16	11/10/16 3:25	EEH
sec-Butylbenzene	ND	1.0	µg/L	1		SW-846 8260C	11/9/16	11/10/16 3:25	EEH
tert-Butylbenzene	ND	1.0	µg/L	1		SW-846 8260C	11/9/16	11/10/16 3:25	EEH
tert-Butyl Ethyl Ether (TBEE)	ND	0.50	µg/L	1		SW-846 8260C	11/9/16	11/10/16 3:25	EEH
Carbon Disulfide	ND	4.0	µg/L	1		SW-846 8260C	11/9/16	11/10/16 3:25	EEH
Carbon Tetrachloride	ND	5.0	µg/L	1		SW-846 8260C	11/9/16	11/10/16 3:25	EEH
Chlorobenzene	ND	1.0	µg/L	1		SW-846 8260C	11/9/16	11/10/16 3:25	EEH
Chlorodibromomethane	ND	2.0	µg/L	1		SW-846 8260C	11/9/16	11/10/16 3:25	EEH
Chloroethane	ND	2.0	µg/L	1		SW-846 8260C	11/9/16	11/10/16 3:25	EEH
Chloroform	ND	2.0	µg/L	1		SW-846 8260C	11/9/16	11/10/16 3:25	EEH
Chloromethane	ND	2.0	µg/L	1		SW-846 8260C	11/9/16	11/10/16 3:25	EEH
2-Chlorotoluene	ND	1.0	µg/L	1		SW-846 8260C	11/9/16	11/10/16 3:25	EEH
4-Chlorotoluene	ND	1.0	µg/L	1		SW-846 8260C	11/9/16	11/10/16 3:25	EEH
1,2-Dibromo-3-chloropropane (DBCP)	ND	5.0	µg/L	1		SW-846 8260C	11/9/16	11/10/16 3:25	EEH
1,2-Dibromoethane (EDB)	ND	0.50	µg/L	1		SW-846 8260C	11/9/16	11/10/16 3:25	EEH
Dibromomethane	ND	1.0	µg/L	1		SW-846 8260C	11/9/16	11/10/16 3:25	EEH
1,2-Dichlorobenzene	ND	1.0	µg/L	1		SW-846 8260C	11/9/16	11/10/16 3:25	EEH
1,3-Dichlorobenzene	ND	1.0	µg/L	1		SW-846 8260C	11/9/16	11/10/16 3:25	EEH
1,4-Dichlorobenzene	ND	1.0	µg/L	1		SW-846 8260C	11/9/16	11/10/16 3:25	EEH
trans-1,4-Dichloro-2-butene	ND	2.0	µg/L	1		SW-846 8260C	11/9/16	11/10/16 3:25	EEH
Dichlorodifluoromethane (Freon 12)	ND	2.0	µg/L	1		SW-846 8260C	11/9/16	11/10/16 3:25	EEH
1,1-Dichloroethane	ND	1.0	µg/L	1		SW-846 8260C	11/9/16	11/10/16 3:25	EEH
1,2-Dichloroethane	ND	1.0	µg/L	1		SW-846 8260C	11/9/16	11/10/16 3:25	EEH
1,1-Dichloroethylene	ND	1.0	µg/L	1		SW-846 8260C	11/9/16	11/10/16 3:25	EEH
cis-1,2-Dichloroethylene	ND	1.0	µg/L	1		SW-846 8260C	11/9/16	11/10/16 3:25	EEH
trans-1,2-Dichloroethylene	ND	1.0	µg/L	1		SW-846 8260C	11/9/16	11/10/16 3:25	EEH
1,2-Dichloropropane	ND	1.0	µg/L	1		SW-846 8260C	11/9/16	11/10/16 3:25	EEH
1,3-Dichloropropane	ND	0.50	µg/L	1		SW-846 8260C	11/9/16	11/10/16 3:25	EEH
2,2-Dichloropropane	ND	1.0	µg/L	1		SW-846 8260C	11/9/16	11/10/16 3:25	EEH
1,1-Dichloropropene	ND	2.0	µg/L	1		SW-846 8260C	11/9/16	11/10/16 3:25	EEH
cis-1,3-Dichloropropene	ND	0.50	µg/L	1		SW-846 8260C	11/9/16	11/10/16 3:25	EEH
trans-1,3-Dichloropropene	ND	0.50	µg/L	1		SW-846 8260C	11/9/16	11/10/16 3:25	EEH
Diethyl Ether	ND	2.0	µg/L	1		SW-846 8260C	11/9/16	11/10/16 3:25	EEH

39 Spruce Street * East Longmeadow, MA 01028 * FAX 413/525-6405 * TEL. 413/525-2332

Project Location: Textron Providence

Sample Description:

Work Order: 16K0182

Date Received: 11/3/2016

Field Sample #: MW-109D

Sampled: 11/2/2016 12:00

Sample ID: 16K0182-13

Sample Matrix: Ground Water

Volatile Organic Compounds by GC/MS

Analyte	Results	RL	Units	Dilution	Flag/Qual	Method	Date Prepared	Date/Time Analyzed	Analyst
Diisopropyl Ether (DIPE)	ND	0.50	µg/L	1		SW-846 8260C	11/9/16	11/10/16 3:25	EEH
1,4-Dioxane	ND	50	µg/L	1	V-05	SW-846 8260C	11/9/16	11/10/16 3:25	EEH
Ethylbenzene	ND	1.0	µg/L	1		SW-846 8260C	11/9/16	11/10/16 3:25	EEH
Hexachlorobutadiene	ND	0.60	µg/L	1		SW-846 8260C	11/9/16	11/10/16 3:25	EEH
2-Hexanone (MBK)	ND	10	µg/L	1		SW-846 8260C	11/9/16	11/10/16 3:25	EEH
Isopropylbenzene (Cumene)	ND	1.0	µg/L	1		SW-846 8260C	11/9/16	11/10/16 3:25	EEH
p-Isopropyltoluene (p-Cymene)	ND	1.0	µg/L	1		SW-846 8260C	11/9/16	11/10/16 3:25	EEH
Methyl Acetate	ND	1.0	µg/L	1		SW-846 8260C	11/9/16	11/10/16 3:25	EEH
Methyl tert-Butyl Ether (MTBE)	ND	1.0	µg/L	1		SW-846 8260C	11/9/16	11/10/16 3:25	EEH
Methyl Cyclohexane	ND	1.0	µg/L	1		SW-846 8260C	11/9/16	11/10/16 3:25	EEH
Methylene Chloride	ND	5.0	µg/L	1		SW-846 8260C	11/9/16	11/10/16 3:25	EEH
4-Methyl-2-pentanone (MIBK)	ND	10	µg/L	1		SW-846 8260C	11/9/16	11/10/16 3:25	EEH
Naphthalene	ND	2.0	µg/L	1		SW-846 8260C	11/9/16	11/10/16 3:25	EEH
n-Propylbenzene	ND	1.0	µg/L	1		SW-846 8260C	11/9/16	11/10/16 3:25	EEH
Styrene	ND	1.0	µg/L	1		SW-846 8260C	11/9/16	11/10/16 3:25	EEH
1,1,1,2-Tetrachloroethane	ND	1.0	µg/L	1		SW-846 8260C	11/9/16	11/10/16 3:25	EEH
1,1,2,2-Tetrachloroethane	ND	0.50	µg/L	1		SW-846 8260C	11/9/16	11/10/16 3:25	EEH
Tetrachloroethylene	ND	1.0	µg/L	1		SW-846 8260C	11/9/16	11/10/16 3:25	EEH
Tetrahydrofuran	ND	10	µg/L	1		SW-846 8260C	11/9/16	11/10/16 3:25	EEH
Toluene	ND	1.0	µg/L	1		SW-846 8260C	11/9/16	11/10/16 3:25	EEH
1,2,3-Trichlorobenzene	ND	5.0	µg/L	1		SW-846 8260C	11/9/16	11/10/16 3:25	EEH
1,2,4-Trichlorobenzene	ND	1.0	µg/L	1		SW-846 8260C	11/9/16	11/10/16 3:25	EEH
1,3,5-Trichlorobenzene	ND	1.0	µg/L	1		SW-846 8260C	11/9/16	11/10/16 3:25	EEH
1,1,1-Trichloroethane	ND	1.0	µg/L	1		SW-846 8260C	11/9/16	11/10/16 3:25	EEH
1,1,2-Trichloroethane	ND	1.0	µg/L	1		SW-846 8260C	11/9/16	11/10/16 3:25	EEH
Trichloroethylene	ND	1.0	µg/L	1		SW-846 8260C	11/9/16	11/10/16 3:25	EEH
Trichlorofluoromethane (Freon 11)	ND	2.0	µg/L	1		SW-846 8260C	11/9/16	11/10/16 3:25	EEH
1,2,3-Trichloropropane	ND	2.0	µg/L	1		SW-846 8260C	11/9/16	11/10/16 3:25	EEH
1,1,2-Trichloro-1,2,2-trifluoroethane (Freon 113)	ND	1.0	µg/L	1		SW-846 8260C	11/9/16	11/10/16 3:25	EEH
1,2,4-Trimethylbenzene	ND	1.0	µg/L	1		SW-846 8260C	11/9/16	11/10/16 3:25	EEH
1,3,5-Trimethylbenzene	ND	1.0	µg/L	1		SW-846 8260C	11/9/16	11/10/16 3:25	EEH
Vinyl Chloride	ND	2.0	µg/L	1		SW-846 8260C	11/9/16	11/10/16 3:25	EEH
m+p Xylene	ND	2.0	µg/L	1		SW-846 8260C	11/9/16	11/10/16 3:25	EEH
o-Xylene	ND	1.0	µg/L	1		SW-846 8260C	11/9/16	11/10/16 3:25	EEH
Surrogates	% Recovery	Recovery Limits	Flag/Qual						
1,2-Dichloroethane-d4	103	70-130						11/10/16 3:25	
Toluene-d8	101	70-130						11/10/16 3:25	
4-Bromofluorobenzene	98.4	70-130						11/10/16 3:25	

39 Spruce Street * East Longmeadow, MA 01028 * FAX 413/525-6405 * TEL. 413/525-2332

Project Location: Textron Providence

Sample Description:

Work Order: 16K0182

Date Received: 11/3/2016

Field Sample #: MW-109D

Sampled: 11/2/2016 12:00

Sample ID: 16K0182-13

Sample Matrix: Ground Water

Metals Analyses (Dissolved)

Analyte	Results	RL	Units	Dilution	Flag/Qual	Method	Date Prepared	Date/Time Analyzed	Analyst
Lead	ND	5.0	µg/L	5		SW-846 6020A-B	11/4/16	11/5/16 6:54	MJH

39 Spruce Street * East Longmeadow, MA 01028 * FAX 413/525-6405 * TEL. 413/525-2332

Project Location: Textron Providence

Sample Description:

Work Order: 16K0182

Date Received: 11/3/2016

Field Sample #: MW-109D DUP

Sampled: 11/2/2016 12:00

Sample ID: 16K0182-14

Sample Matrix: Ground Water

Metals Analyses (Dissolved)

Analyte	Results	RL	Units	Dilution	Flag/Qual	Method	Date Prepared	Date/Time Analyzed	Analyst
Lead	ND	5.0	µg/L	5		SW-846 6020A-B	11/4/16	11/5/16 6:57	MJH

39 Spruce Street * East Longmeadow, MA 01028 * FAX 413/525-6405 * TEL. 413/525-2332

Project Location: Textron Providence

Sample Description:

Work Order: 16K0182

Date Received: 11/3/2016

Field Sample #: GZA-3

Sampled: 11/2/2016 13:00

Sample ID: 16K0182-15

Sample Matrix: Ground Water

Volatile Organic Compounds by GC/MS

Analyte	Results	RL	Units	Dilution	Flag/Qual	Method	Date Prepared	Date/Time Analyzed	Analyst
Acetone	ND	50	µg/L	1		SW-846 8260C	11/9/16	11/10/16 3:51	EEH
Acrylonitrile	ND	5.0	µg/L	1		SW-846 8260C	11/9/16	11/10/16 3:51	EEH
tert-Amyl Methyl Ether (TAME)	ND	0.50	µg/L	1		SW-846 8260C	11/9/16	11/10/16 3:51	EEH
Benzene	ND	1.0	µg/L	1		SW-846 8260C	11/9/16	11/10/16 3:51	EEH
Bromobenzene	ND	1.0	µg/L	1		SW-846 8260C	11/9/16	11/10/16 3:51	EEH
Bromochloromethane	ND	1.0	µg/L	1		SW-846 8260C	11/9/16	11/10/16 3:51	EEH
Bromodichloromethane	ND	0.50	µg/L	1		SW-846 8260C	11/9/16	11/10/16 3:51	EEH
Bromoform	ND	1.0	µg/L	1		SW-846 8260C	11/9/16	11/10/16 3:51	EEH
Bromomethane	ND	2.0	µg/L	1		SW-846 8260C	11/9/16	11/10/16 3:51	EEH
2-Butanone (MEK)	ND	20	µg/L	1		SW-846 8260C	11/9/16	11/10/16 3:51	EEH
tert-Butyl Alcohol (TBA)	ND	20	µg/L	1		SW-846 8260C	11/9/16	11/10/16 3:51	EEH
n-Butylbenzene	ND	1.0	µg/L	1		SW-846 8260C	11/9/16	11/10/16 3:51	EEH
sec-Butylbenzene	ND	1.0	µg/L	1		SW-846 8260C	11/9/16	11/10/16 3:51	EEH
tert-Butylbenzene	ND	1.0	µg/L	1		SW-846 8260C	11/9/16	11/10/16 3:51	EEH
tert-Butyl Ethyl Ether (TBEE)	ND	0.50	µg/L	1		SW-846 8260C	11/9/16	11/10/16 3:51	EEH
Carbon Disulfide	ND	4.0	µg/L	1		SW-846 8260C	11/9/16	11/10/16 3:51	EEH
Carbon Tetrachloride	ND	5.0	µg/L	1		SW-846 8260C	11/9/16	11/10/16 3:51	EEH
Chlorobenzene	ND	1.0	µg/L	1		SW-846 8260C	11/9/16	11/10/16 3:51	EEH
Chlorodibromomethane	ND	2.0	µg/L	1		SW-846 8260C	11/9/16	11/10/16 3:51	EEH
Chloroethane	ND	2.0	µg/L	1		SW-846 8260C	11/9/16	11/10/16 3:51	EEH
Chloroform	ND	2.0	µg/L	1		SW-846 8260C	11/9/16	11/10/16 3:51	EEH
Chloromethane	ND	2.0	µg/L	1		SW-846 8260C	11/9/16	11/10/16 3:51	EEH
2-Chlorotoluene	ND	1.0	µg/L	1		SW-846 8260C	11/9/16	11/10/16 3:51	EEH
4-Chlorotoluene	ND	1.0	µg/L	1		SW-846 8260C	11/9/16	11/10/16 3:51	EEH
1,2-Dibromo-3-chloropropane (DBCP)	ND	5.0	µg/L	1		SW-846 8260C	11/9/16	11/10/16 3:51	EEH
1,2-Dibromoethane (EDB)	ND	0.50	µg/L	1		SW-846 8260C	11/9/16	11/10/16 3:51	EEH
Dibromomethane	ND	1.0	µg/L	1		SW-846 8260C	11/9/16	11/10/16 3:51	EEH
1,2-Dichlorobenzene	ND	1.0	µg/L	1		SW-846 8260C	11/9/16	11/10/16 3:51	EEH
1,3-Dichlorobenzene	ND	1.0	µg/L	1		SW-846 8260C	11/9/16	11/10/16 3:51	EEH
1,4-Dichlorobenzene	ND	1.0	µg/L	1		SW-846 8260C	11/9/16	11/10/16 3:51	EEH
trans-1,4-Dichloro-2-butene	ND	2.0	µg/L	1		SW-846 8260C	11/9/16	11/10/16 3:51	EEH
Dichlorodifluoromethane (Freon 12)	ND	2.0	µg/L	1		SW-846 8260C	11/9/16	11/10/16 3:51	EEH
1,1-Dichloroethane	ND	1.0	µg/L	1		SW-846 8260C	11/9/16	11/10/16 3:51	EEH
1,2-Dichloroethane	ND	1.0	µg/L	1		SW-846 8260C	11/9/16	11/10/16 3:51	EEH
1,1-Dichloroethylene	ND	1.0	µg/L	1		SW-846 8260C	11/9/16	11/10/16 3:51	EEH
cis-1,2-Dichloroethylene	5.5	1.0	µg/L	1		SW-846 8260C	11/9/16	11/10/16 3:51	EEH
trans-1,2-Dichloroethylene	ND	1.0	µg/L	1		SW-846 8260C	11/9/16	11/10/16 3:51	EEH
1,2-Dichloropropane	ND	1.0	µg/L	1		SW-846 8260C	11/9/16	11/10/16 3:51	EEH
1,3-Dichloropropane	ND	0.50	µg/L	1		SW-846 8260C	11/9/16	11/10/16 3:51	EEH
2,2-Dichloropropane	ND	1.0	µg/L	1		SW-846 8260C	11/9/16	11/10/16 3:51	EEH
1,1-Dichloropropene	ND	2.0	µg/L	1		SW-846 8260C	11/9/16	11/10/16 3:51	EEH
cis-1,3-Dichloropropene	ND	0.50	µg/L	1		SW-846 8260C	11/9/16	11/10/16 3:51	EEH
trans-1,3-Dichloropropene	ND	0.50	µg/L	1		SW-846 8260C	11/9/16	11/10/16 3:51	EEH
Diethyl Ether	ND	2.0	µg/L	1		SW-846 8260C	11/9/16	11/10/16 3:51	EEH

39 Spruce Street * East Longmeadow, MA 01028 * FAX 413/525-6405 * TEL. 413/525-2332

Project Location: Textron Providence

Sample Description:

Work Order: 16K0182

Date Received: 11/3/2016

Field Sample #: GZA-3

Sampled: 11/2/2016 13:00

Sample ID: 16K0182-15

Sample Matrix: Ground Water

Volatile Organic Compounds by GC/MS

Analyte	Results	RL	Units	Dilution	Flag/Qual	Method	Date Prepared	Date/Time Analyzed	Analyst
Diisopropyl Ether (DIPE)	ND	0.50	µg/L	1		SW-846 8260C	11/9/16	11/10/16 3:51	EEH
1,4-Dioxane	ND	50	µg/L	1	V-05	SW-846 8260C	11/9/16	11/10/16 3:51	EEH
Ethylbenzene	ND	1.0	µg/L	1		SW-846 8260C	11/9/16	11/10/16 3:51	EEH
Hexachlorobutadiene	ND	0.60	µg/L	1		SW-846 8260C	11/9/16	11/10/16 3:51	EEH
2-Hexanone (MBK)	ND	10	µg/L	1		SW-846 8260C	11/9/16	11/10/16 3:51	EEH
Isopropylbenzene (Cumene)	ND	1.0	µg/L	1		SW-846 8260C	11/9/16	11/10/16 3:51	EEH
p-Isopropyltoluene (p-Cymene)	ND	1.0	µg/L	1		SW-846 8260C	11/9/16	11/10/16 3:51	EEH
Methyl Acetate	ND	1.0	µg/L	1		SW-846 8260C	11/9/16	11/10/16 3:51	EEH
Methyl tert-Butyl Ether (MTBE)	ND	1.0	µg/L	1		SW-846 8260C	11/9/16	11/10/16 3:51	EEH
Methyl Cyclohexane	ND	1.0	µg/L	1		SW-846 8260C	11/9/16	11/10/16 3:51	EEH
Methylene Chloride	ND	5.0	µg/L	1		SW-846 8260C	11/9/16	11/10/16 3:51	EEH
4-Methyl-2-pentanone (MIBK)	ND	10	µg/L	1		SW-846 8260C	11/9/16	11/10/16 3:51	EEH
Naphthalene	ND	2.0	µg/L	1		SW-846 8260C	11/9/16	11/10/16 3:51	EEH
n-Propylbenzene	ND	1.0	µg/L	1		SW-846 8260C	11/9/16	11/10/16 3:51	EEH
Styrene	ND	1.0	µg/L	1		SW-846 8260C	11/9/16	11/10/16 3:51	EEH
1,1,1,2-Tetrachloroethane	ND	1.0	µg/L	1		SW-846 8260C	11/9/16	11/10/16 3:51	EEH
1,1,2,2-Tetrachloroethane	ND	0.50	µg/L	1		SW-846 8260C	11/9/16	11/10/16 3:51	EEH
Tetrachloroethylene	ND	1.0	µg/L	1		SW-846 8260C	11/9/16	11/10/16 3:51	EEH
Tetrahydrofuran	ND	10	µg/L	1		SW-846 8260C	11/9/16	11/10/16 3:51	EEH
Toluene	ND	1.0	µg/L	1		SW-846 8260C	11/9/16	11/10/16 3:51	EEH
1,2,3-Trichlorobenzene	ND	5.0	µg/L	1		SW-846 8260C	11/9/16	11/10/16 3:51	EEH
1,2,4-Trichlorobenzene	ND	1.0	µg/L	1		SW-846 8260C	11/9/16	11/10/16 3:51	EEH
1,3,5-Trichlorobenzene	ND	1.0	µg/L	1		SW-846 8260C	11/9/16	11/10/16 3:51	EEH
1,1,1-Trichloroethane	ND	1.0	µg/L	1		SW-846 8260C	11/9/16	11/10/16 3:51	EEH
1,1,2-Trichloroethane	ND	1.0	µg/L	1		SW-846 8260C	11/9/16	11/10/16 3:51	EEH
Trichloroethylene	ND	1.0	µg/L	1		SW-846 8260C	11/9/16	11/10/16 3:51	EEH
Trichlorofluoromethane (Freon 11)	ND	2.0	µg/L	1		SW-846 8260C	11/9/16	11/10/16 3:51	EEH
1,2,3-Trichloropropane	ND	2.0	µg/L	1		SW-846 8260C	11/9/16	11/10/16 3:51	EEH
1,1,2-Trichloro-1,2,2-trifluoroethane (Freon 113)	ND	1.0	µg/L	1		SW-846 8260C	11/9/16	11/10/16 3:51	EEH
1,2,4-Trimethylbenzene	ND	1.0	µg/L	1		SW-846 8260C	11/9/16	11/10/16 3:51	EEH
1,3,5-Trimethylbenzene	ND	1.0	µg/L	1		SW-846 8260C	11/9/16	11/10/16 3:51	EEH
Vinyl Chloride	17	2.0	µg/L	1		SW-846 8260C	11/9/16	11/10/16 3:51	EEH
m+p Xylene	ND	2.0	µg/L	1		SW-846 8260C	11/9/16	11/10/16 3:51	EEH
o-Xylene	ND	1.0	µg/L	1		SW-846 8260C	11/9/16	11/10/16 3:51	EEH
Surrogates		% Recovery		Recovery Limits		Flag/Qual			
1,2-Dichloroethane-d4		105		70-130				11/10/16 3:51	
Toluene-d8		99.8		70-130				11/10/16 3:51	
4-Bromofluorobenzene		99.1		70-130				11/10/16 3:51	

39 Spruce Street * East Longmeadow, MA 01028 * FAX 413/525-6405 * TEL. 413/525-2332

Project Location: Textron Providence

Sample Description:

Work Order: 16K0182

Date Received: 11/3/2016

Field Sample #: GZA-3

Sampled: 11/2/2016 13:00

Sample ID: 16K0182-15

Sample Matrix: Ground Water

Metals Analyses (Dissolved)

Analyte	Results	RL	Units	Dilution	Flag/Qual	Method	Date Prepared	Date/Time Analyzed	Analyst
Lead	ND	5.0	µg/L	5		SW-846 6020A-B	11/4/16	11/5/16 7:01	MJH

39 Spruce Street * East Longmeadow, MA 01028 * FAX 413/525-6405 * TEL. 413/525-2332

Project Location: Textron Providence

Sample Description:

Work Order: 16K0182

Date Received: 11/3/2016

Field Sample #: MW-112

Sampled: 11/1/2016 12:45

Sample ID: 16K0182-16

Sample Matrix: Ground Water

Sample Flags: RL-11

Volatile Organic Compounds by GC/MS

Analyte	Results	RL	Units	Dilution	Flag/Qual	Method	Date Prepared	Date/Time Analyzed	Analyst
Acetone	ND	250	µg/L	5		SW-846 8260C	11/10/16	11/11/16 20:07	EEH
Acrylonitrile	ND	25	µg/L	5		SW-846 8260C	11/10/16	11/11/16 20:07	EEH
tert-Amyl Methyl Ether (TAME)	ND	2.5	µg/L	5		SW-846 8260C	11/10/16	11/11/16 20:07	EEH
Benzene	ND	5.0	µg/L	5		SW-846 8260C	11/10/16	11/11/16 20:07	EEH
Bromobenzene	ND	5.0	µg/L	5		SW-846 8260C	11/10/16	11/11/16 20:07	EEH
Bromochloromethane	ND	5.0	µg/L	5		SW-846 8260C	11/10/16	11/11/16 20:07	EEH
Bromodichloromethane	ND	2.5	µg/L	5		SW-846 8260C	11/10/16	11/11/16 20:07	EEH
Bromoform	ND	5.0	µg/L	5		SW-846 8260C	11/10/16	11/11/16 20:07	EEH
Bromomethane	ND	10	µg/L	5		SW-846 8260C	11/10/16	11/11/16 20:07	EEH
2-Butanone (MEK)	ND	100	µg/L	5		SW-846 8260C	11/10/16	11/11/16 20:07	EEH
tert-Butyl Alcohol (TBA)	ND	100	µg/L	5		SW-846 8260C	11/10/16	11/11/16 20:07	EEH
n-Butylbenzene	ND	5.0	µg/L	5		SW-846 8260C	11/10/16	11/11/16 20:07	EEH
sec-Butylbenzene	ND	5.0	µg/L	5		SW-846 8260C	11/10/16	11/11/16 20:07	EEH
tert-Butylbenzene	ND	5.0	µg/L	5		SW-846 8260C	11/10/16	11/11/16 20:07	EEH
tert-Butyl Ethyl Ether (TBEE)	ND	2.5	µg/L	5		SW-846 8260C	11/10/16	11/11/16 20:07	EEH
Carbon Disulfide	ND	20	µg/L	5		SW-846 8260C	11/10/16	11/11/16 20:07	EEH
Carbon Tetrachloride	ND	25	µg/L	5		SW-846 8260C	11/10/16	11/11/16 20:07	EEH
Chlorobenzene	ND	5.0	µg/L	5		SW-846 8260C	11/10/16	11/11/16 20:07	EEH
Chlorodibromomethane	ND	10	µg/L	5		SW-846 8260C	11/10/16	11/11/16 20:07	EEH
Chloroethane	ND	10	µg/L	5		SW-846 8260C	11/10/16	11/11/16 20:07	EEH
Chloroform	ND	10	µg/L	5		SW-846 8260C	11/10/16	11/11/16 20:07	EEH
Chloromethane	ND	10	µg/L	5	V-05	SW-846 8260C	11/10/16	11/11/16 20:07	EEH
2-Chlorotoluene	ND	5.0	µg/L	5		SW-846 8260C	11/10/16	11/11/16 20:07	EEH
4-Chlorotoluene	ND	5.0	µg/L	5		SW-846 8260C	11/10/16	11/11/16 20:07	EEH
1,2-Dibromo-3-chloropropane (DBCP)	ND	25	µg/L	5		SW-846 8260C	11/10/16	11/11/16 20:07	EEH
1,2-Dibromoethane (EDB)	ND	2.5	µg/L	5		SW-846 8260C	11/10/16	11/11/16 20:07	EEH
Dibromomethane	ND	5.0	µg/L	5		SW-846 8260C	11/10/16	11/11/16 20:07	EEH
1,2-Dichlorobenzene	ND	5.0	µg/L	5		SW-846 8260C	11/10/16	11/11/16 20:07	EEH
1,3-Dichlorobenzene	ND	5.0	µg/L	5		SW-846 8260C	11/10/16	11/11/16 20:07	EEH
1,4-Dichlorobenzene	ND	5.0	µg/L	5		SW-846 8260C	11/10/16	11/11/16 20:07	EEH
trans-1,4-Dichloro-2-butene	ND	10	µg/L	5		SW-846 8260C	11/10/16	11/11/16 20:07	EEH
Dichlorodifluoromethane (Freon 12)	ND	10	µg/L	5		SW-846 8260C	11/10/16	11/11/16 20:07	EEH
1,1-Dichloroethane	ND	5.0	µg/L	5		SW-846 8260C	11/10/16	11/11/16 20:07	EEH
1,2-Dichloroethane	ND	5.0	µg/L	5		SW-846 8260C	11/10/16	11/11/16 20:07	EEH
1,1-Dichloroethylene	ND	5.0	µg/L	5		SW-846 8260C	11/10/16	11/11/16 20:07	EEH
cis-1,2-Dichloroethylene	ND	5.0	µg/L	5		SW-846 8260C	11/10/16	11/11/16 20:07	EEH
trans-1,2-Dichloroethylene	ND	5.0	µg/L	5		SW-846 8260C	11/10/16	11/11/16 20:07	EEH
1,2-Dichloropropane	ND	5.0	µg/L	5		SW-846 8260C	11/10/16	11/11/16 20:07	EEH
1,3-Dichloropropane	ND	2.5	µg/L	5		SW-846 8260C	11/10/16	11/11/16 20:07	EEH
2,2-Dichloropropane	ND	5.0	µg/L	5		SW-846 8260C	11/10/16	11/11/16 20:07	EEH
1,1-Dichloropropene	ND	10	µg/L	5		SW-846 8260C	11/10/16	11/11/16 20:07	EEH
cis-1,3-Dichloropropene	ND	2.5	µg/L	5		SW-846 8260C	11/10/16	11/11/16 20:07	EEH
trans-1,3-Dichloropropene	ND	2.5	µg/L	5		SW-846 8260C	11/10/16	11/11/16 20:07	EEH
Diethyl Ether	ND	10	µg/L	5		SW-846 8260C	11/10/16	11/11/16 20:07	EEH

39 Spruce Street * East Longmeadow, MA 01028 * FAX 413/525-6405 * TEL. 413/525-2332

Project Location: Textron Providence

Sample Description:

Work Order: 16K0182

Date Received: 11/3/2016

Field Sample #: MW-112

Sampled: 11/1/2016 12:45

Sample ID: 16K0182-16

Sample Matrix: Ground Water

Sample Flags: RL-11

Volatile Organic Compounds by GC/MS

Analyte	Results	RL	Units	Dilution	Flag/Qual	Method	Date Prepared	Date/Time Analyzed	Analyst
Diisopropyl Ether (DIPE)	ND	2.5	µg/L	5		SW-846 8260C	11/10/16	11/11/16 20:07	EEH
1,4-Dioxane	ND	250	µg/L	5		SW-846 8260C	11/10/16	11/11/16 20:07	EEH
Ethylbenzene	ND	5.0	µg/L	5		SW-846 8260C	11/10/16	11/11/16 20:07	EEH
Hexachlorobutadiene	ND	3.0	µg/L	5		SW-846 8260C	11/10/16	11/11/16 20:07	EEH
2-Hexanone (MBK)	ND	50	µg/L	5		SW-846 8260C	11/10/16	11/11/16 20:07	EEH
Isopropylbenzene (Cumene)	ND	5.0	µg/L	5		SW-846 8260C	11/10/16	11/11/16 20:07	EEH
p-Isopropyltoluene (p-Cymene)	ND	5.0	µg/L	5		SW-846 8260C	11/10/16	11/11/16 20:07	EEH
Methyl Acetate	ND	5.0	µg/L	5		SW-846 8260C	11/10/16	11/11/16 20:07	EEH
Methyl tert-Butyl Ether (MTBE)	ND	5.0	µg/L	5		SW-846 8260C	11/10/16	11/11/16 20:07	EEH
Methyl Cyclohexane	ND	5.0	µg/L	5		SW-846 8260C	11/10/16	11/11/16 20:07	EEH
Methylene Chloride	ND	25	µg/L	5		SW-846 8260C	11/10/16	11/11/16 20:07	EEH
4-Methyl-2-pentanone (MIBK)	ND	50	µg/L	5		SW-846 8260C	11/10/16	11/11/16 20:07	EEH
Naphthalene	ND	10	µg/L	5		SW-846 8260C	11/10/16	11/11/16 20:07	EEH
n-Propylbenzene	ND	5.0	µg/L	5		SW-846 8260C	11/10/16	11/11/16 20:07	EEH
Styrene	ND	5.0	µg/L	5		SW-846 8260C	11/10/16	11/11/16 20:07	EEH
1,1,1,2-Tetrachloroethane	ND	5.0	µg/L	5		SW-846 8260C	11/10/16	11/11/16 20:07	EEH
1,1,2,2-Tetrachloroethane	ND	2.5	µg/L	5		SW-846 8260C	11/10/16	11/11/16 20:07	EEH
Tetrachloroethylene	420	5.0	µg/L	5		SW-846 8260C	11/10/16	11/11/16 20:07	EEH
Tetrahydrofuran	ND	50	µg/L	5		SW-846 8260C	11/10/16	11/11/16 20:07	EEH
Toluene	ND	5.0	µg/L	5		SW-846 8260C	11/10/16	11/11/16 20:07	EEH
1,2,3-Trichlorobenzene	ND	25	µg/L	5		SW-846 8260C	11/10/16	11/11/16 20:07	EEH
1,2,4-Trichlorobenzene	ND	5.0	µg/L	5		SW-846 8260C	11/10/16	11/11/16 20:07	EEH
1,3,5-Trichlorobenzene	ND	5.0	µg/L	5		SW-846 8260C	11/10/16	11/11/16 20:07	EEH
1,1,1-Trichloroethane	ND	5.0	µg/L	5		SW-846 8260C	11/10/16	11/11/16 20:07	EEH
1,1,2-Trichloroethane	ND	5.0	µg/L	5		SW-846 8260C	11/10/16	11/11/16 20:07	EEH
Trichloroethylene	9.2	5.0	µg/L	5		SW-846 8260C	11/10/16	11/11/16 20:07	EEH
Trichlorofluoromethane (Freon 11)	ND	10	µg/L	5		SW-846 8260C	11/10/16	11/11/16 20:07	EEH
1,2,3-Trichloropropane	ND	10	µg/L	5		SW-846 8260C	11/10/16	11/11/16 20:07	EEH
1,1,2-Trichloro-1,2,2-trifluoroethane (Freon 113)	ND	5.0	µg/L	5		SW-846 8260C	11/10/16	11/11/16 20:07	EEH
1,2,4-Trimethylbenzene	ND	5.0	µg/L	5		SW-846 8260C	11/10/16	11/11/16 20:07	EEH
1,3,5-Trimethylbenzene	ND	5.0	µg/L	5		SW-846 8260C	11/10/16	11/11/16 20:07	EEH
Vinyl Chloride	ND	10	µg/L	5		SW-846 8260C	11/10/16	11/11/16 20:07	EEH
m+p Xylene	ND	10	µg/L	5		SW-846 8260C	11/10/16	11/11/16 20:07	EEH
o-Xylene	ND	5.0	µg/L	5		SW-846 8260C	11/10/16	11/11/16 20:07	EEH
Surrogates	% Recovery	Recovery Limits	Flag/Qual						
1,2-Dichloroethane-d4	105	70-130						11/11/16 20:07	
Toluene-d8	99.2	70-130						11/11/16 20:07	
4-Bromofluorobenzene	99.5	70-130						11/11/16 20:07	

39 Spruce Street * East Longmeadow, MA 01028 * FAX 413/525-6405 * TEL. 413/525-2332

Project Location: Textron Providence

Sample Description:

Work Order: 16K0182

Date Received: 11/3/2016

Field Sample #: MW-209D

Sampled: 11/1/2016 13:30

Sample ID: 16K0182-17

Sample Matrix: Ground Water

Sample Flags: RL-11

Volatile Organic Compounds by GC/MS

Analyte	Results	RL	Units	Dilution	Flag/Qual	Method	Date Prepared	Date/Time Analyzed	Analyst
Acetone	ND	1200	µg/L	25		SW-846 8260C	11/10/16	11/11/16 20:34	EEH
Acrylonitrile	ND	120	µg/L	25		SW-846 8260C	11/10/16	11/11/16 20:34	EEH
tert-Amyl Methyl Ether (TAME)	21	12	µg/L	25		SW-846 8260C	11/10/16	11/11/16 20:34	EEH
Benzene	ND	25	µg/L	25		SW-846 8260C	11/10/16	11/11/16 20:34	EEH
Bromobenzene	ND	25	µg/L	25		SW-846 8260C	11/10/16	11/11/16 20:34	EEH
Bromochloromethane	ND	25	µg/L	25		SW-846 8260C	11/10/16	11/11/16 20:34	EEH
Bromodichloromethane	ND	12	µg/L	25		SW-846 8260C	11/10/16	11/11/16 20:34	EEH
Bromoform	ND	25	µg/L	25		SW-846 8260C	11/10/16	11/11/16 20:34	EEH
Bromomethane	ND	50	µg/L	25		SW-846 8260C	11/10/16	11/11/16 20:34	EEH
2-Butanone (MEK)	ND	500	µg/L	25		SW-846 8260C	11/10/16	11/11/16 20:34	EEH
tert-Butyl Alcohol (TBA)	ND	500	µg/L	25		SW-846 8260C	11/10/16	11/11/16 20:34	EEH
n-Butylbenzene	ND	25	µg/L	25		SW-846 8260C	11/10/16	11/11/16 20:34	EEH
sec-Butylbenzene	ND	25	µg/L	25		SW-846 8260C	11/10/16	11/11/16 20:34	EEH
tert-Butylbenzene	ND	25	µg/L	25		SW-846 8260C	11/10/16	11/11/16 20:34	EEH
tert-Butyl Ethyl Ether (TBEE)	ND	12	µg/L	25		SW-846 8260C	11/10/16	11/11/16 20:34	EEH
Carbon Disulfide	ND	100	µg/L	25		SW-846 8260C	11/10/16	11/11/16 20:34	EEH
Carbon Tetrachloride	ND	120	µg/L	25		SW-846 8260C	11/10/16	11/11/16 20:34	EEH
Chlorobenzene	ND	25	µg/L	25		SW-846 8260C	11/10/16	11/11/16 20:34	EEH
Chlorodibromomethane	ND	50	µg/L	25		SW-846 8260C	11/10/16	11/11/16 20:34	EEH
Chloroethane	ND	50	µg/L	25		SW-846 8260C	11/10/16	11/11/16 20:34	EEH
Chloroform	ND	50	µg/L	25		SW-846 8260C	11/10/16	11/11/16 20:34	EEH
Chloromethane	ND	50	µg/L	25	V-05	SW-846 8260C	11/10/16	11/11/16 20:34	EEH
2-Chlorotoluene	ND	25	µg/L	25		SW-846 8260C	11/10/16	11/11/16 20:34	EEH
4-Chlorotoluene	ND	25	µg/L	25		SW-846 8260C	11/10/16	11/11/16 20:34	EEH
1,2-Dibromo-3-chloropropane (DBCP)	ND	120	µg/L	25		SW-846 8260C	11/10/16	11/11/16 20:34	EEH
1,2-Dibromoethane (EDB)	ND	12	µg/L	25		SW-846 8260C	11/10/16	11/11/16 20:34	EEH
Dibromomethane	ND	25	µg/L	25		SW-846 8260C	11/10/16	11/11/16 20:34	EEH
1,2-Dichlorobenzene	ND	25	µg/L	25		SW-846 8260C	11/10/16	11/11/16 20:34	EEH
1,3-Dichlorobenzene	ND	25	µg/L	25		SW-846 8260C	11/10/16	11/11/16 20:34	EEH
1,4-Dichlorobenzene	ND	25	µg/L	25		SW-846 8260C	11/10/16	11/11/16 20:34	EEH
trans-1,4-Dichloro-2-butene	ND	50	µg/L	25		SW-846 8260C	11/10/16	11/11/16 20:34	EEH
Dichlorodifluoromethane (Freon 12)	ND	50	µg/L	25		SW-846 8260C	11/10/16	11/11/16 20:34	EEH
1,1-Dichloroethane	ND	25	µg/L	25		SW-846 8260C	11/10/16	11/11/16 20:34	EEH
1,2-Dichloroethane	ND	25	µg/L	25		SW-846 8260C	11/10/16	11/11/16 20:34	EEH
1,1-Dichloroethylene	ND	25	µg/L	25		SW-846 8260C	11/10/16	11/11/16 20:34	EEH
cis-1,2-Dichloroethylene	ND	25	µg/L	25		SW-846 8260C	11/10/16	11/11/16 20:34	EEH
trans-1,2-Dichloroethylene	ND	25	µg/L	25		SW-846 8260C	11/10/16	11/11/16 20:34	EEH
1,2-Dichloropropane	ND	25	µg/L	25		SW-846 8260C	11/10/16	11/11/16 20:34	EEH
1,3-Dichloropropane	ND	12	µg/L	25		SW-846 8260C	11/10/16	11/11/16 20:34	EEH
2,2-Dichloropropane	ND	25	µg/L	25		SW-846 8260C	11/10/16	11/11/16 20:34	EEH
1,1-Dichloropropene	ND	50	µg/L	25		SW-846 8260C	11/10/16	11/11/16 20:34	EEH
cis-1,3-Dichloropropene	ND	12	µg/L	25		SW-846 8260C	11/10/16	11/11/16 20:34	EEH
trans-1,3-Dichloropropene	ND	12	µg/L	25		SW-846 8260C	11/10/16	11/11/16 20:34	EEH
Diethyl Ether	ND	50	µg/L	25		SW-846 8260C	11/10/16	11/11/16 20:34	EEH

39 Spruce Street * East Longmeadow, MA 01028 * FAX 413/525-6405 * TEL. 413/525-2332

Project Location: Textron Providence

Sample Description:

Work Order: 16K0182

Date Received: 11/3/2016

Field Sample #: MW-209D

Sampled: 11/1/2016 13:30

Sample ID: 16K0182-17

Sample Matrix: Ground Water

Sample Flags: RL-11

Volatile Organic Compounds by GC/MS

Analyte	Results	RL	Units	Dilution	Flag/Qual	Method	Date Prepared	Date/Time Analyzed	Analyst
Diisopropyl Ether (DIPE)	ND	12	µg/L	25		SW-846 8260C	11/10/16	11/11/16 20:34	EEH
1,4-Dioxane	ND	1200	µg/L	25		SW-846 8260C	11/10/16	11/11/16 20:34	EEH
Ethylbenzene	ND	25	µg/L	25		SW-846 8260C	11/10/16	11/11/16 20:34	EEH
Hexachlorobutadiene	ND	15	µg/L	25		SW-846 8260C	11/10/16	11/11/16 20:34	EEH
2-Hexanone (MBK)	ND	250	µg/L	25		SW-846 8260C	11/10/16	11/11/16 20:34	EEH
Isopropylbenzene (Cumene)	ND	25	µg/L	25		SW-846 8260C	11/10/16	11/11/16 20:34	EEH
p-Isopropyltoluene (p-Cymene)	ND	25	µg/L	25		SW-846 8260C	11/10/16	11/11/16 20:34	EEH
Methyl Acetate	ND	25	µg/L	25		SW-846 8260C	11/10/16	11/11/16 20:34	EEH
Methyl tert-Butyl Ether (MTBE)	ND	25	µg/L	25		SW-846 8260C	11/10/16	11/11/16 20:34	EEH
Methyl Cyclohexane	ND	25	µg/L	25		SW-846 8260C	11/10/16	11/11/16 20:34	EEH
Methylene Chloride	ND	120	µg/L	25		SW-846 8260C	11/10/16	11/11/16 20:34	EEH
4-Methyl-2-pentanone (MIBK)	ND	250	µg/L	25		SW-846 8260C	11/10/16	11/11/16 20:34	EEH
Naphthalene	ND	50	µg/L	25		SW-846 8260C	11/10/16	11/11/16 20:34	EEH
n-Propylbenzene	ND	25	µg/L	25		SW-846 8260C	11/10/16	11/11/16 20:34	EEH
Styrene	ND	25	µg/L	25		SW-846 8260C	11/10/16	11/11/16 20:34	EEH
1,1,1,2-Tetrachloroethane	ND	25	µg/L	25		SW-846 8260C	11/10/16	11/11/16 20:34	EEH
1,1,2,2-Tetrachloroethane	ND	12	µg/L	25		SW-846 8260C	11/10/16	11/11/16 20:34	EEH
Tetrachloroethylene	2400	25	µg/L	25		SW-846 8260C	11/10/16	11/11/16 20:34	EEH
Tetrahydrofuran	ND	250	µg/L	25		SW-846 8260C	11/10/16	11/11/16 20:34	EEH
Toluene	ND	25	µg/L	25		SW-846 8260C	11/10/16	11/11/16 20:34	EEH
1,2,3-Trichlorobenzene	ND	120	µg/L	25		SW-846 8260C	11/10/16	11/11/16 20:34	EEH
1,2,4-Trichlorobenzene	ND	25	µg/L	25		SW-846 8260C	11/10/16	11/11/16 20:34	EEH
1,3,5-Trichlorobenzene	ND	25	µg/L	25		SW-846 8260C	11/10/16	11/11/16 20:34	EEH
1,1,1-Trichloroethane	ND	25	µg/L	25		SW-846 8260C	11/10/16	11/11/16 20:34	EEH
1,1,2-Trichloroethane	ND	25	µg/L	25		SW-846 8260C	11/10/16	11/11/16 20:34	EEH
Trichloroethylene	140	25	µg/L	25		SW-846 8260C	11/10/16	11/11/16 20:34	EEH
Trichlorofluoromethane (Freon 11)	ND	50	µg/L	25		SW-846 8260C	11/10/16	11/11/16 20:34	EEH
1,2,3-Trichloropropane	ND	50	µg/L	25		SW-846 8260C	11/10/16	11/11/16 20:34	EEH
1,1,2-Trichloro-1,2,2-trifluoroethane (Freon 113)	ND	25	µg/L	25		SW-846 8260C	11/10/16	11/11/16 20:34	EEH
1,2,4-Trimethylbenzene	ND	25	µg/L	25		SW-846 8260C	11/10/16	11/11/16 20:34	EEH
1,3,5-Trimethylbenzene	ND	25	µg/L	25		SW-846 8260C	11/10/16	11/11/16 20:34	EEH
Vinyl Chloride	ND	50	µg/L	25		SW-846 8260C	11/10/16	11/11/16 20:34	EEH
m+p Xylene	ND	50	µg/L	25		SW-846 8260C	11/10/16	11/11/16 20:34	EEH
o-Xylene	ND	25	µg/L	25		SW-846 8260C	11/10/16	11/11/16 20:34	EEH
Surrogates		% Recovery	Recovery Limits		Flag/Qual				
1,2-Dichloroethane-d4		104	70-130					11/11/16 20:34	
Toluene-d8		100	70-130					11/11/16 20:34	
4-Bromofluorobenzene		97.9	70-130					11/11/16 20:34	

39 Spruce Street * East Longmeadow, MA 01028 * FAX 413/525-6405 * TEL. 413/525-2332

Project Location: Textron Providence

Sample Description:

Work Order: 16K0182

Date Received: 11/3/2016

Field Sample #: CW-2

Sampled: 11/1/2016 14:45

Sample ID: 16K0182-18

Sample Matrix: Ground Water

Volatile Organic Compounds by GC/MS

Analyte	Results	RL	Units	Dilution	Flag/Qual	Method	Date Prepared	Date/Time Analyzed	Analyst
Acetone	ND	50	µg/L	1		SW-846 8260C	11/9/16	11/10/16 4:18	EEH
Acrylonitrile	ND	5.0	µg/L	1		SW-846 8260C	11/9/16	11/10/16 4:18	EEH
tert-Amyl Methyl Ether (TAME)	ND	0.50	µg/L	1		SW-846 8260C	11/9/16	11/10/16 4:18	EEH
Benzene	ND	1.0	µg/L	1		SW-846 8260C	11/9/16	11/10/16 4:18	EEH
Bromobenzene	ND	1.0	µg/L	1		SW-846 8260C	11/9/16	11/10/16 4:18	EEH
Bromochloromethane	ND	1.0	µg/L	1		SW-846 8260C	11/9/16	11/10/16 4:18	EEH
Bromodichloromethane	ND	0.50	µg/L	1		SW-846 8260C	11/9/16	11/10/16 4:18	EEH
Bromoform	ND	1.0	µg/L	1		SW-846 8260C	11/9/16	11/10/16 4:18	EEH
Bromomethane	ND	2.0	µg/L	1		SW-846 8260C	11/9/16	11/10/16 4:18	EEH
2-Butanone (MEK)	ND	20	µg/L	1		SW-846 8260C	11/9/16	11/10/16 4:18	EEH
tert-Butyl Alcohol (TBA)	ND	20	µg/L	1		SW-846 8260C	11/9/16	11/10/16 4:18	EEH
n-Butylbenzene	ND	1.0	µg/L	1		SW-846 8260C	11/9/16	11/10/16 4:18	EEH
sec-Butylbenzene	ND	1.0	µg/L	1		SW-846 8260C	11/9/16	11/10/16 4:18	EEH
tert-Butylbenzene	ND	1.0	µg/L	1		SW-846 8260C	11/9/16	11/10/16 4:18	EEH
tert-Butyl Ethyl Ether (TBEE)	ND	0.50	µg/L	1		SW-846 8260C	11/9/16	11/10/16 4:18	EEH
Carbon Disulfide	ND	4.0	µg/L	1		SW-846 8260C	11/9/16	11/10/16 4:18	EEH
Carbon Tetrachloride	ND	5.0	µg/L	1		SW-846 8260C	11/9/16	11/10/16 4:18	EEH
Chlorobenzene	ND	1.0	µg/L	1		SW-846 8260C	11/9/16	11/10/16 4:18	EEH
Chlorodibromomethane	ND	2.0	µg/L	1		SW-846 8260C	11/9/16	11/10/16 4:18	EEH
Chloroethane	ND	2.0	µg/L	1		SW-846 8260C	11/9/16	11/10/16 4:18	EEH
Chloroform	ND	2.0	µg/L	1		SW-846 8260C	11/9/16	11/10/16 4:18	EEH
Chloromethane	ND	2.0	µg/L	1		SW-846 8260C	11/9/16	11/10/16 4:18	EEH
2-Chlorotoluene	ND	1.0	µg/L	1		SW-846 8260C	11/9/16	11/10/16 4:18	EEH
4-Chlorotoluene	ND	1.0	µg/L	1		SW-846 8260C	11/9/16	11/10/16 4:18	EEH
1,2-Dibromo-3-chloropropane (DBCP)	ND	5.0	µg/L	1		SW-846 8260C	11/9/16	11/10/16 4:18	EEH
1,2-Dibromoethane (EDB)	ND	0.50	µg/L	1		SW-846 8260C	11/9/16	11/10/16 4:18	EEH
Dibromomethane	ND	1.0	µg/L	1		SW-846 8260C	11/9/16	11/10/16 4:18	EEH
1,2-Dichlorobenzene	ND	1.0	µg/L	1		SW-846 8260C	11/9/16	11/10/16 4:18	EEH
1,3-Dichlorobenzene	ND	1.0	µg/L	1		SW-846 8260C	11/9/16	11/10/16 4:18	EEH
1,4-Dichlorobenzene	ND	1.0	µg/L	1		SW-846 8260C	11/9/16	11/10/16 4:18	EEH
trans-1,4-Dichloro-2-butene	ND	2.0	µg/L	1		SW-846 8260C	11/9/16	11/10/16 4:18	EEH
Dichlorodifluoromethane (Freon 12)	ND	2.0	µg/L	1		SW-846 8260C	11/9/16	11/10/16 4:18	EEH
1,1-Dichloroethane	ND	1.0	µg/L	1		SW-846 8260C	11/9/16	11/10/16 4:18	EEH
1,2-Dichloroethane	ND	1.0	µg/L	1		SW-846 8260C	11/9/16	11/10/16 4:18	EEH
1,1-Dichloroethylene	ND	1.0	µg/L	1		SW-846 8260C	11/9/16	11/10/16 4:18	EEH
cis-1,2-Dichloroethylene	ND	1.0	µg/L	1		SW-846 8260C	11/9/16	11/10/16 4:18	EEH
trans-1,2-Dichloroethylene	ND	1.0	µg/L	1		SW-846 8260C	11/9/16	11/10/16 4:18	EEH
1,2-Dichloropropane	ND	1.0	µg/L	1		SW-846 8260C	11/9/16	11/10/16 4:18	EEH
1,3-Dichloropropane	ND	0.50	µg/L	1		SW-846 8260C	11/9/16	11/10/16 4:18	EEH
2,2-Dichloropropane	ND	1.0	µg/L	1		SW-846 8260C	11/9/16	11/10/16 4:18	EEH
1,1-Dichloropropene	ND	2.0	µg/L	1		SW-846 8260C	11/9/16	11/10/16 4:18	EEH
cis-1,3-Dichloropropene	ND	0.50	µg/L	1		SW-846 8260C	11/9/16	11/10/16 4:18	EEH
trans-1,3-Dichloropropene	ND	0.50	µg/L	1		SW-846 8260C	11/9/16	11/10/16 4:18	EEH
Diethyl Ether	ND	2.0	µg/L	1		SW-846 8260C	11/9/16	11/10/16 4:18	EEH

39 Spruce Street * East Longmeadow, MA 01028 * FAX 413/525-6405 * TEL. 413/525-2332

Project Location: Textron Providence

Sample Description:

Work Order: 16K0182

Date Received: 11/3/2016

Field Sample #: CW-2

Sampled: 11/1/2016 14:45

Sample ID: 16K0182-18

Sample Matrix: Ground Water

Volatile Organic Compounds by GC/MS

Analyte	Results	RL	Units	Dilution	Flag/Qual	Method	Date Prepared	Date/Time Analyzed	Analyst
Diisopropyl Ether (DIPE)	ND	0.50	µg/L	1		SW-846 8260C	11/9/16	11/10/16 4:18	EEH
1,4-Dioxane	ND	50	µg/L	1	V-05	SW-846 8260C	11/9/16	11/10/16 4:18	EEH
Ethylbenzene	ND	1.0	µg/L	1		SW-846 8260C	11/9/16	11/10/16 4:18	EEH
Hexachlorobutadiene	ND	0.60	µg/L	1		SW-846 8260C	11/9/16	11/10/16 4:18	EEH
2-Hexanone (MBK)	ND	10	µg/L	1		SW-846 8260C	11/9/16	11/10/16 4:18	EEH
Isopropylbenzene (Cumene)	ND	1.0	µg/L	1		SW-846 8260C	11/9/16	11/10/16 4:18	EEH
p-Isopropyltoluene (p-Cymene)	ND	1.0	µg/L	1		SW-846 8260C	11/9/16	11/10/16 4:18	EEH
Methyl Acetate	ND	1.0	µg/L	1		SW-846 8260C	11/9/16	11/10/16 4:18	EEH
Methyl tert-Butyl Ether (MTBE)	ND	1.0	µg/L	1		SW-846 8260C	11/9/16	11/10/16 4:18	EEH
Methyl Cyclohexane	ND	1.0	µg/L	1		SW-846 8260C	11/9/16	11/10/16 4:18	EEH
Methylene Chloride	ND	5.0	µg/L	1		SW-846 8260C	11/9/16	11/10/16 4:18	EEH
4-Methyl-2-pentanone (MIBK)	ND	10	µg/L	1		SW-846 8260C	11/9/16	11/10/16 4:18	EEH
Naphthalene	ND	2.0	µg/L	1		SW-846 8260C	11/9/16	11/10/16 4:18	EEH
n-Propylbenzene	ND	1.0	µg/L	1		SW-846 8260C	11/9/16	11/10/16 4:18	EEH
Styrene	ND	1.0	µg/L	1		SW-846 8260C	11/9/16	11/10/16 4:18	EEH
1,1,1,2-Tetrachloroethane	ND	1.0	µg/L	1		SW-846 8260C	11/9/16	11/10/16 4:18	EEH
1,1,2,2-Tetrachloroethane	ND	0.50	µg/L	1		SW-846 8260C	11/9/16	11/10/16 4:18	EEH
Tetrachloroethylene	ND	1.0	µg/L	1		SW-846 8260C	11/9/16	11/10/16 4:18	EEH
Tetrahydrofuran	ND	10	µg/L	1		SW-846 8260C	11/9/16	11/10/16 4:18	EEH
Toluene	ND	1.0	µg/L	1		SW-846 8260C	11/9/16	11/10/16 4:18	EEH
1,2,3-Trichlorobenzene	ND	5.0	µg/L	1		SW-846 8260C	11/9/16	11/10/16 4:18	EEH
1,2,4-Trichlorobenzene	ND	1.0	µg/L	1		SW-846 8260C	11/9/16	11/10/16 4:18	EEH
1,3,5-Trichlorobenzene	ND	1.0	µg/L	1		SW-846 8260C	11/9/16	11/10/16 4:18	EEH
1,1,1-Trichloroethane	ND	1.0	µg/L	1		SW-846 8260C	11/9/16	11/10/16 4:18	EEH
1,1,2-Trichloroethane	ND	1.0	µg/L	1		SW-846 8260C	11/9/16	11/10/16 4:18	EEH
Trichloroethylene	ND	1.0	µg/L	1		SW-846 8260C	11/9/16	11/10/16 4:18	EEH
Trichlorofluoromethane (Freon 11)	ND	2.0	µg/L	1		SW-846 8260C	11/9/16	11/10/16 4:18	EEH
1,2,3-Trichloropropane	ND	2.0	µg/L	1		SW-846 8260C	11/9/16	11/10/16 4:18	EEH
1,1,2-Trichloro-1,2,2-trifluoroethane (Freon 113)	ND	1.0	µg/L	1		SW-846 8260C	11/9/16	11/10/16 4:18	EEH
1,2,4-Trimethylbenzene	ND	1.0	µg/L	1		SW-846 8260C	11/9/16	11/10/16 4:18	EEH
1,3,5-Trimethylbenzene	ND	1.0	µg/L	1		SW-846 8260C	11/9/16	11/10/16 4:18	EEH
Vinyl Chloride	ND	2.0	µg/L	1		SW-846 8260C	11/9/16	11/10/16 4:18	EEH
m+p Xylene	ND	2.0	µg/L	1		SW-846 8260C	11/9/16	11/10/16 4:18	EEH
o-Xylene	ND	1.0	µg/L	1		SW-846 8260C	11/9/16	11/10/16 4:18	EEH
Surrogates		% Recovery		Recovery Limits		Flag/Qual			
1,2-Dichloroethane-d4		104		70-130				11/10/16 4:18	
Toluene-d8		102		70-130				11/10/16 4:18	
4-Bromofluorobenzene		98.8		70-130				11/10/16 4:18	

39 Spruce Street * East Longmeadow, MA 01028 * FAX 413/525-6405 * TEL. 413/525-2332

Project Location: Textron Providence

Sample Description:

Work Order: 16K0182

Date Received: 11/3/2016

Field Sample #: CW-1

Sampled: 11/1/2016 15:30

Sample ID: 16K0182-19

Sample Matrix: Ground Water

Sample Flags: RL-11

Volatile Organic Compounds by GC/MS

Analyte	Results	RL	Units	Dilution	Flag/Qual	Method	Date Prepared	Date/Time Analyzed	Analyst
Acetone	ND	2000	µg/L	40		SW-846 8260C	11/10/16	11/11/16 21:00	EEH
Acrylonitrile	ND	200	µg/L	40		SW-846 8260C	11/10/16	11/11/16 21:00	EEH
tert-Amyl Methyl Ether (TAME)	ND	20	µg/L	40		SW-846 8260C	11/10/16	11/11/16 21:00	EEH
Benzene	ND	40	µg/L	40		SW-846 8260C	11/10/16	11/11/16 21:00	EEH
Bromobenzene	ND	40	µg/L	40		SW-846 8260C	11/10/16	11/11/16 21:00	EEH
Bromochloromethane	ND	40	µg/L	40		SW-846 8260C	11/10/16	11/11/16 21:00	EEH
Bromodichloromethane	ND	20	µg/L	40		SW-846 8260C	11/10/16	11/11/16 21:00	EEH
Bromoform	ND	40	µg/L	40		SW-846 8260C	11/10/16	11/11/16 21:00	EEH
Bromomethane	ND	80	µg/L	40		SW-846 8260C	11/10/16	11/11/16 21:00	EEH
2-Butanone (MEK)	ND	800	µg/L	40		SW-846 8260C	11/10/16	11/11/16 21:00	EEH
tert-Butyl Alcohol (TBA)	ND	800	µg/L	40		SW-846 8260C	11/10/16	11/11/16 21:00	EEH
n-Butylbenzene	ND	40	µg/L	40		SW-846 8260C	11/10/16	11/11/16 21:00	EEH
sec-Butylbenzene	ND	40	µg/L	40		SW-846 8260C	11/10/16	11/11/16 21:00	EEH
tert-Butylbenzene	ND	40	µg/L	40		SW-846 8260C	11/10/16	11/11/16 21:00	EEH
tert-Butyl Ethyl Ether (TBEE)	ND	20	µg/L	40		SW-846 8260C	11/10/16	11/11/16 21:00	EEH
Carbon Disulfide	ND	160	µg/L	40		SW-846 8260C	11/10/16	11/11/16 21:00	EEH
Carbon Tetrachloride	ND	200	µg/L	40		SW-846 8260C	11/10/16	11/11/16 21:00	EEH
Chlorobenzene	ND	40	µg/L	40		SW-846 8260C	11/10/16	11/11/16 21:00	EEH
Chlorodibromomethane	ND	80	µg/L	40		SW-846 8260C	11/10/16	11/11/16 21:00	EEH
Chloroethane	ND	80	µg/L	40		SW-846 8260C	11/10/16	11/11/16 21:00	EEH
Chloroform	ND	80	µg/L	40		SW-846 8260C	11/10/16	11/11/16 21:00	EEH
Chloromethane	ND	80	µg/L	40	V-05	SW-846 8260C	11/10/16	11/11/16 21:00	EEH
2-Chlorotoluene	ND	40	µg/L	40		SW-846 8260C	11/10/16	11/11/16 21:00	EEH
4-Chlorotoluene	ND	40	µg/L	40		SW-846 8260C	11/10/16	11/11/16 21:00	EEH
1,2-Dibromo-3-chloropropane (DBCP)	ND	200	µg/L	40		SW-846 8260C	11/10/16	11/11/16 21:00	EEH
1,2-Dibromoethane (EDB)	ND	20	µg/L	40		SW-846 8260C	11/10/16	11/11/16 21:00	EEH
Dibromomethane	ND	40	µg/L	40		SW-846 8260C	11/10/16	11/11/16 21:00	EEH
1,2-Dichlorobenzene	ND	40	µg/L	40		SW-846 8260C	11/10/16	11/11/16 21:00	EEH
1,3-Dichlorobenzene	ND	40	µg/L	40		SW-846 8260C	11/10/16	11/11/16 21:00	EEH
1,4-Dichlorobenzene	ND	40	µg/L	40		SW-846 8260C	11/10/16	11/11/16 21:00	EEH
trans-1,4-Dichloro-2-butene	ND	80	µg/L	40		SW-846 8260C	11/10/16	11/11/16 21:00	EEH
Dichlorodifluoromethane (Freon 12)	ND	80	µg/L	40		SW-846 8260C	11/10/16	11/11/16 21:00	EEH
1,1-Dichloroethane	ND	40	µg/L	40		SW-846 8260C	11/10/16	11/11/16 21:00	EEH
1,2-Dichloroethane	ND	40	µg/L	40		SW-846 8260C	11/10/16	11/11/16 21:00	EEH
1,1-Dichloroethylene	ND	40	µg/L	40		SW-846 8260C	11/10/16	11/11/16 21:00	EEH
cis-1,2-Dichloroethylene	180	40	µg/L	40	V-06	SW-846 8260C	11/10/16	11/11/16 21:00	EEH
trans-1,2-Dichloroethylene	ND	40	µg/L	40		SW-846 8260C	11/10/16	11/11/16 21:00	EEH
1,2-Dichloropropane	ND	40	µg/L	40		SW-846 8260C	11/10/16	11/11/16 21:00	EEH
1,3-Dichloropropane	ND	20	µg/L	40		SW-846 8260C	11/10/16	11/11/16 21:00	EEH
2,2-Dichloropropane	ND	40	µg/L	40		SW-846 8260C	11/10/16	11/11/16 21:00	EEH
1,1-Dichloropropene	ND	80	µg/L	40		SW-846 8260C	11/10/16	11/11/16 21:00	EEH
cis-1,3-Dichloropropene	ND	20	µg/L	40		SW-846 8260C	11/10/16	11/11/16 21:00	EEH
trans-1,3-Dichloropropene	ND	20	µg/L	40		SW-846 8260C	11/10/16	11/11/16 21:00	EEH
Diethyl Ether	ND	80	µg/L	40		SW-846 8260C	11/10/16	11/11/16 21:00	EEH

39 Spruce Street * East Longmeadow, MA 01028 * FAX 413/525-6405 * TEL. 413/525-2332

Project Location: Textron Providence

Sample Description:

Work Order: 16K0182

Date Received: 11/3/2016

Field Sample #: CW-1

Sampled: 11/1/2016 15:30

Sample ID: 16K0182-19

Sample Matrix: Ground Water

Sample Flags: RL-11

Volatile Organic Compounds by GC/MS

Analyte	Results	RL	Units	Dilution	Flag/Qual	Method	Date Prepared	Date/Time Analyzed	Analyst
Diisopropyl Ether (DIPE)	ND	20	µg/L	40		SW-846 8260C	11/10/16	11/11/16 21:00	EEH
1,4-Dioxane	ND	2000	µg/L	40		SW-846 8260C	11/10/16	11/11/16 21:00	EEH
Ethylbenzene	ND	40	µg/L	40		SW-846 8260C	11/10/16	11/11/16 21:00	EEH
Hexachlorobutadiene	ND	24	µg/L	40		SW-846 8260C	11/10/16	11/11/16 21:00	EEH
2-Hexanone (MBK)	ND	400	µg/L	40		SW-846 8260C	11/10/16	11/11/16 21:00	EEH
Isopropylbenzene (Cumene)	ND	40	µg/L	40		SW-846 8260C	11/10/16	11/11/16 21:00	EEH
p-Isopropyltoluene (p-Cymene)	ND	40	µg/L	40		SW-846 8260C	11/10/16	11/11/16 21:00	EEH
Methyl Acetate	ND	40	µg/L	40		SW-846 8260C	11/10/16	11/11/16 21:00	EEH
Methyl tert-Butyl Ether (MTBE)	ND	40	µg/L	40		SW-846 8260C	11/10/16	11/11/16 21:00	EEH
Methyl Cyclohexane	ND	40	µg/L	40		SW-846 8260C	11/10/16	11/11/16 21:00	EEH
Methylene Chloride	ND	200	µg/L	40		SW-846 8260C	11/10/16	11/11/16 21:00	EEH
4-Methyl-2-pentanone (MIBK)	ND	400	µg/L	40		SW-846 8260C	11/10/16	11/11/16 21:00	EEH
Naphthalene	ND	80	µg/L	40		SW-846 8260C	11/10/16	11/11/16 21:00	EEH
n-Propylbenzene	ND	40	µg/L	40		SW-846 8260C	11/10/16	11/11/16 21:00	EEH
Styrene	ND	40	µg/L	40		SW-846 8260C	11/10/16	11/11/16 21:00	EEH
1,1,1,2-Tetrachloroethane	ND	40	µg/L	40		SW-846 8260C	11/10/16	11/11/16 21:00	EEH
1,1,2,2-Tetrachloroethane	ND	20	µg/L	40		SW-846 8260C	11/10/16	11/11/16 21:00	EEH
Tetrachloroethylene	ND	40	µg/L	40		SW-846 8260C	11/10/16	11/11/16 21:00	EEH
Tetrahydrofuran	ND	400	µg/L	40		SW-846 8260C	11/10/16	11/11/16 21:00	EEH
Toluene	ND	40	µg/L	40		SW-846 8260C	11/10/16	11/11/16 21:00	EEH
1,2,3-Trichlorobenzene	ND	200	µg/L	40		SW-846 8260C	11/10/16	11/11/16 21:00	EEH
1,2,4-Trichlorobenzene	ND	40	µg/L	40		SW-846 8260C	11/10/16	11/11/16 21:00	EEH
1,3,5-Trichlorobenzene	ND	40	µg/L	40		SW-846 8260C	11/10/16	11/11/16 21:00	EEH
1,1,1-Trichloroethane	ND	40	µg/L	40		SW-846 8260C	11/10/16	11/11/16 21:00	EEH
1,1,2-Trichloroethane	ND	40	µg/L	40		SW-846 8260C	11/10/16	11/11/16 21:00	EEH
Trichloroethylene	3900	40	µg/L	40		SW-846 8260C	11/10/16	11/11/16 21:00	EEH
Trichlorofluoromethane (Freon 11)	ND	80	µg/L	40		SW-846 8260C	11/10/16	11/11/16 21:00	EEH
1,2,3-Trichloropropane	ND	80	µg/L	40		SW-846 8260C	11/10/16	11/11/16 21:00	EEH
1,1,2-Trichloro-1,2,2-trifluoroethane (Freon 113)	ND	40	µg/L	40		SW-846 8260C	11/10/16	11/11/16 21:00	EEH
1,2,4-Trimethylbenzene	ND	40	µg/L	40		SW-846 8260C	11/10/16	11/11/16 21:00	EEH
1,3,5-Trimethylbenzene	ND	40	µg/L	40		SW-846 8260C	11/10/16	11/11/16 21:00	EEH
Vinyl Chloride	ND	80	µg/L	40		SW-846 8260C	11/10/16	11/11/16 21:00	EEH
m+p Xylene	ND	80	µg/L	40		SW-846 8260C	11/10/16	11/11/16 21:00	EEH
o-Xylene	ND	40	µg/L	40		SW-846 8260C	11/10/16	11/11/16 21:00	EEH
Surrogates	% Recovery	Recovery Limits	Flag/Qual						
1,2-Dichloroethane-d4	106	70-130						11/11/16 21:00	
Toluene-d8	100	70-130						11/11/16 21:00	
4-Bromofluorobenzene	98.8	70-130						11/11/16 21:00	

39 Spruce Street * East Longmeadow, MA 01028 * FAX 413/525-6405 * TEL. 413/525-2332

Project Location: Textron Providence

Sample Description:

Work Order: 16K0182

Date Received: 11/3/2016

Field Sample #: MW-116D

Sampled: 11/2/2016 06:30

Sample ID: 16K0182-20

Sample Matrix: Ground Water

Volatile Organic Compounds by GC/MS

Analyte	Results	RL	Units	Dilution	Flag/Qual	Method	Date Prepared	Date/Time Analyzed	Analyst
Acetone	ND	50	µg/L	1		SW-846 8260C	11/9/16	11/10/16 4:45	EEH
Acrylonitrile	ND	5.0	µg/L	1		SW-846 8260C	11/9/16	11/10/16 4:45	EEH
tert-Amyl Methyl Ether (TAME)	ND	0.50	µg/L	1		SW-846 8260C	11/9/16	11/10/16 4:45	EEH
Benzene	ND	1.0	µg/L	1		SW-846 8260C	11/9/16	11/10/16 4:45	EEH
Bromobenzene	ND	1.0	µg/L	1		SW-846 8260C	11/9/16	11/10/16 4:45	EEH
Bromochloromethane	ND	1.0	µg/L	1		SW-846 8260C	11/9/16	11/10/16 4:45	EEH
Bromodichloromethane	ND	0.50	µg/L	1		SW-846 8260C	11/9/16	11/10/16 4:45	EEH
Bromoform	ND	1.0	µg/L	1		SW-846 8260C	11/9/16	11/10/16 4:45	EEH
Bromomethane	ND	2.0	µg/L	1		SW-846 8260C	11/9/16	11/10/16 4:45	EEH
2-Butanone (MEK)	ND	20	µg/L	1		SW-846 8260C	11/9/16	11/10/16 4:45	EEH
tert-Butyl Alcohol (TBA)	ND	20	µg/L	1		SW-846 8260C	11/9/16	11/10/16 4:45	EEH
n-Butylbenzene	ND	1.0	µg/L	1		SW-846 8260C	11/9/16	11/10/16 4:45	EEH
sec-Butylbenzene	ND	1.0	µg/L	1		SW-846 8260C	11/9/16	11/10/16 4:45	EEH
tert-Butylbenzene	ND	1.0	µg/L	1		SW-846 8260C	11/9/16	11/10/16 4:45	EEH
tert-Butyl Ethyl Ether (TBEE)	ND	0.50	µg/L	1		SW-846 8260C	11/9/16	11/10/16 4:45	EEH
Carbon Disulfide	ND	4.0	µg/L	1		SW-846 8260C	11/9/16	11/10/16 4:45	EEH
Carbon Tetrachloride	ND	5.0	µg/L	1		SW-846 8260C	11/9/16	11/10/16 4:45	EEH
Chlorobenzene	ND	1.0	µg/L	1		SW-846 8260C	11/9/16	11/10/16 4:45	EEH
Chlorodibromomethane	ND	2.0	µg/L	1		SW-846 8260C	11/9/16	11/10/16 4:45	EEH
Chloroethane	ND	2.0	µg/L	1		SW-846 8260C	11/9/16	11/10/16 4:45	EEH
Chloroform	ND	2.0	µg/L	1		SW-846 8260C	11/9/16	11/10/16 4:45	EEH
Chloromethane	ND	2.0	µg/L	1		SW-846 8260C	11/9/16	11/10/16 4:45	EEH
2-Chlorotoluene	ND	1.0	µg/L	1		SW-846 8260C	11/9/16	11/10/16 4:45	EEH
4-Chlorotoluene	ND	1.0	µg/L	1		SW-846 8260C	11/9/16	11/10/16 4:45	EEH
1,2-Dibromo-3-chloropropane (DBCP)	ND	5.0	µg/L	1		SW-846 8260C	11/9/16	11/10/16 4:45	EEH
1,2-Dibromoethane (EDB)	ND	0.50	µg/L	1		SW-846 8260C	11/9/16	11/10/16 4:45	EEH
Dibromomethane	ND	1.0	µg/L	1		SW-846 8260C	11/9/16	11/10/16 4:45	EEH
1,2-Dichlorobenzene	ND	1.0	µg/L	1		SW-846 8260C	11/9/16	11/10/16 4:45	EEH
1,3-Dichlorobenzene	ND	1.0	µg/L	1		SW-846 8260C	11/9/16	11/10/16 4:45	EEH
1,4-Dichlorobenzene	ND	1.0	µg/L	1		SW-846 8260C	11/9/16	11/10/16 4:45	EEH
trans-1,4-Dichloro-2-butene	ND	2.0	µg/L	1		SW-846 8260C	11/9/16	11/10/16 4:45	EEH
Dichlorodifluoromethane (Freon 12)	ND	2.0	µg/L	1		SW-846 8260C	11/9/16	11/10/16 4:45	EEH
1,1-Dichloroethane	ND	1.0	µg/L	1		SW-846 8260C	11/9/16	11/10/16 4:45	EEH
1,2-Dichloroethane	ND	1.0	µg/L	1		SW-846 8260C	11/9/16	11/10/16 4:45	EEH
1,1-Dichloroethylene	ND	1.0	µg/L	1		SW-846 8260C	11/9/16	11/10/16 4:45	EEH
cis-1,2-Dichloroethylene	ND	1.0	µg/L	1		SW-846 8260C	11/9/16	11/10/16 4:45	EEH
trans-1,2-Dichloroethylene	ND	1.0	µg/L	1		SW-846 8260C	11/9/16	11/10/16 4:45	EEH
1,2-Dichloropropane	ND	1.0	µg/L	1		SW-846 8260C	11/9/16	11/10/16 4:45	EEH
1,3-Dichloropropane	ND	0.50	µg/L	1		SW-846 8260C	11/9/16	11/10/16 4:45	EEH
2,2-Dichloropropane	ND	1.0	µg/L	1		SW-846 8260C	11/9/16	11/10/16 4:45	EEH
1,1-Dichloropropene	ND	2.0	µg/L	1		SW-846 8260C	11/9/16	11/10/16 4:45	EEH
cis-1,3-Dichloropropene	ND	0.50	µg/L	1		SW-846 8260C	11/9/16	11/10/16 4:45	EEH
trans-1,3-Dichloropropene	ND	0.50	µg/L	1		SW-846 8260C	11/9/16	11/10/16 4:45	EEH
Diethyl Ether	ND	2.0	µg/L	1		SW-846 8260C	11/9/16	11/10/16 4:45	EEH

39 Spruce Street * East Longmeadow, MA 01028 * FAX 413/525-6405 * TEL. 413/525-2332

Project Location: Textron Providence

Sample Description:

Work Order: 16K0182

Date Received: 11/3/2016

Field Sample #: MW-116D

Sampled: 11/2/2016 06:30

Sample ID: 16K0182-20

Sample Matrix: Ground Water

Volatile Organic Compounds by GC/MS

Analyte	Results	RL	Units	Dilution	Flag/Qual	Method	Date Prepared	Date/Time Analyzed	Analyst
Diisopropyl Ether (DIPE)	ND	0.50	µg/L	1		SW-846 8260C	11/9/16	11/10/16 4:45	EEH
1,4-Dioxane	ND	50	µg/L	1	V-05	SW-846 8260C	11/9/16	11/10/16 4:45	EEH
Ethylbenzene	ND	1.0	µg/L	1		SW-846 8260C	11/9/16	11/10/16 4:45	EEH
Hexachlorobutadiene	ND	0.60	µg/L	1		SW-846 8260C	11/9/16	11/10/16 4:45	EEH
2-Hexanone (MBK)	ND	10	µg/L	1		SW-846 8260C	11/9/16	11/10/16 4:45	EEH
Isopropylbenzene (Cumene)	ND	1.0	µg/L	1		SW-846 8260C	11/9/16	11/10/16 4:45	EEH
p-Isopropyltoluene (p-Cymene)	ND	1.0	µg/L	1		SW-846 8260C	11/9/16	11/10/16 4:45	EEH
Methyl Acetate	ND	1.0	µg/L	1		SW-846 8260C	11/9/16	11/10/16 4:45	EEH
Methyl tert-Butyl Ether (MTBE)	ND	1.0	µg/L	1		SW-846 8260C	11/9/16	11/10/16 4:45	EEH
Methyl Cyclohexane	ND	1.0	µg/L	1		SW-846 8260C	11/9/16	11/10/16 4:45	EEH
Methylene Chloride	ND	5.0	µg/L	1		SW-846 8260C	11/9/16	11/10/16 4:45	EEH
4-Methyl-2-pentanone (MIBK)	ND	10	µg/L	1		SW-846 8260C	11/9/16	11/10/16 4:45	EEH
Naphthalene	ND	2.0	µg/L	1		SW-846 8260C	11/9/16	11/10/16 4:45	EEH
n-Propylbenzene	ND	1.0	µg/L	1		SW-846 8260C	11/9/16	11/10/16 4:45	EEH
Styrene	ND	1.0	µg/L	1		SW-846 8260C	11/9/16	11/10/16 4:45	EEH
1,1,1,2-Tetrachloroethane	ND	1.0	µg/L	1		SW-846 8260C	11/9/16	11/10/16 4:45	EEH
1,1,2,2-Tetrachloroethane	ND	0.50	µg/L	1		SW-846 8260C	11/9/16	11/10/16 4:45	EEH
Tetrachloroethylene	ND	1.0	µg/L	1		SW-846 8260C	11/9/16	11/10/16 4:45	EEH
Tetrahydrofuran	ND	10	µg/L	1		SW-846 8260C	11/9/16	11/10/16 4:45	EEH
Toluene	ND	1.0	µg/L	1		SW-846 8260C	11/9/16	11/10/16 4:45	EEH
1,2,3-Trichlorobenzene	ND	5.0	µg/L	1		SW-846 8260C	11/9/16	11/10/16 4:45	EEH
1,2,4-Trichlorobenzene	ND	1.0	µg/L	1		SW-846 8260C	11/9/16	11/10/16 4:45	EEH
1,3,5-Trichlorobenzene	ND	1.0	µg/L	1		SW-846 8260C	11/9/16	11/10/16 4:45	EEH
1,1,1-Trichloroethane	ND	1.0	µg/L	1		SW-846 8260C	11/9/16	11/10/16 4:45	EEH
1,1,2-Trichloroethane	ND	1.0	µg/L	1		SW-846 8260C	11/9/16	11/10/16 4:45	EEH
Trichloroethylene	2.5	1.0	µg/L	1		SW-846 8260C	11/9/16	11/10/16 4:45	EEH
Trichlorofluoromethane (Freon 11)	ND	2.0	µg/L	1		SW-846 8260C	11/9/16	11/10/16 4:45	EEH
1,2,3-Trichloropropane	ND	2.0	µg/L	1		SW-846 8260C	11/9/16	11/10/16 4:45	EEH
1,1,2-Trichloro-1,2,2-trifluoroethane (Freon 113)	ND	1.0	µg/L	1		SW-846 8260C	11/9/16	11/10/16 4:45	EEH
1,2,4-Trimethylbenzene	ND	1.0	µg/L	1		SW-846 8260C	11/9/16	11/10/16 4:45	EEH
1,3,5-Trimethylbenzene	ND	1.0	µg/L	1		SW-846 8260C	11/9/16	11/10/16 4:45	EEH
Vinyl Chloride	ND	2.0	µg/L	1		SW-846 8260C	11/9/16	11/10/16 4:45	EEH
m+p Xylene	ND	2.0	µg/L	1		SW-846 8260C	11/9/16	11/10/16 4:45	EEH
o-Xylene	ND	1.0	µg/L	1		SW-846 8260C	11/9/16	11/10/16 4:45	EEH
Surrogates		% Recovery		Recovery Limits		Flag/Qual			
1,2-Dichloroethane-d4		104		70-130				11/10/16 4:45	
Toluene-d8		100		70-130				11/10/16 4:45	
4-Bromofluorobenzene		99.0		70-130				11/10/16 4:45	

39 Spruce Street * East Longmeadow, MA 01028 * FAX 413/525-6405 * TEL. 413/525-2332

Project Location: Textron Providence

Sample Description:

Work Order: 16K0182

Date Received: 11/3/2016

Field Sample #: MW-116S

Sampled: 11/2/2016 07:15

Sample ID: 16K0182-21

Sample Matrix: Ground Water

Volatile Organic Compounds by GC/MS

Analyte	Results	RL	Units	Dilution	Flag/Qual	Method	Date Prepared	Date/Time Analyzed	Analyst
Acetone	ND	50	µg/L	1		SW-846 8260C	11/9/16	11/10/16 6:58	EEH
Acrylonitrile	ND	5.0	µg/L	1		SW-846 8260C	11/9/16	11/10/16 6:58	EEH
tert-Amyl Methyl Ether (TAME)	ND	0.50	µg/L	1		SW-846 8260C	11/9/16	11/10/16 6:58	EEH
Benzene	ND	1.0	µg/L	1		SW-846 8260C	11/9/16	11/10/16 6:58	EEH
Bromobenzene	ND	1.0	µg/L	1		SW-846 8260C	11/9/16	11/10/16 6:58	EEH
Bromochloromethane	ND	1.0	µg/L	1		SW-846 8260C	11/9/16	11/10/16 6:58	EEH
Bromodichloromethane	ND	0.50	µg/L	1		SW-846 8260C	11/9/16	11/10/16 6:58	EEH
Bromoform	ND	1.0	µg/L	1		SW-846 8260C	11/9/16	11/10/16 6:58	EEH
Bromomethane	ND	2.0	µg/L	1		SW-846 8260C	11/9/16	11/10/16 6:58	EEH
2-Butanone (MEK)	ND	20	µg/L	1		SW-846 8260C	11/9/16	11/10/16 6:58	EEH
tert-Butyl Alcohol (TBA)	ND	20	µg/L	1		SW-846 8260C	11/9/16	11/10/16 6:58	EEH
n-Butylbenzene	ND	1.0	µg/L	1		SW-846 8260C	11/9/16	11/10/16 6:58	EEH
sec-Butylbenzene	ND	1.0	µg/L	1		SW-846 8260C	11/9/16	11/10/16 6:58	EEH
tert-Butylbenzene	ND	1.0	µg/L	1		SW-846 8260C	11/9/16	11/10/16 6:58	EEH
tert-Butyl Ethyl Ether (TBEE)	ND	0.50	µg/L	1		SW-846 8260C	11/9/16	11/10/16 6:58	EEH
Carbon Disulfide	ND	4.0	µg/L	1		SW-846 8260C	11/9/16	11/10/16 6:58	EEH
Carbon Tetrachloride	ND	5.0	µg/L	1		SW-846 8260C	11/9/16	11/10/16 6:58	EEH
Chlorobenzene	ND	1.0	µg/L	1		SW-846 8260C	11/9/16	11/10/16 6:58	EEH
Chlorodibromomethane	ND	2.0	µg/L	1		SW-846 8260C	11/9/16	11/10/16 6:58	EEH
Chloroethane	ND	2.0	µg/L	1		SW-846 8260C	11/9/16	11/10/16 6:58	EEH
Chloroform	ND	2.0	µg/L	1		SW-846 8260C	11/9/16	11/10/16 6:58	EEH
Chloromethane	ND	2.0	µg/L	1		SW-846 8260C	11/9/16	11/10/16 6:58	EEH
2-Chlorotoluene	ND	1.0	µg/L	1		SW-846 8260C	11/9/16	11/10/16 6:58	EEH
4-Chlorotoluene	ND	1.0	µg/L	1		SW-846 8260C	11/9/16	11/10/16 6:58	EEH
1,2-Dibromo-3-chloropropane (DBCP)	ND	5.0	µg/L	1		SW-846 8260C	11/9/16	11/10/16 6:58	EEH
1,2-Dibromoethane (EDB)	ND	0.50	µg/L	1		SW-846 8260C	11/9/16	11/10/16 6:58	EEH
Dibromomethane	ND	1.0	µg/L	1		SW-846 8260C	11/9/16	11/10/16 6:58	EEH
1,2-Dichlorobenzene	ND	1.0	µg/L	1		SW-846 8260C	11/9/16	11/10/16 6:58	EEH
1,3-Dichlorobenzene	ND	1.0	µg/L	1		SW-846 8260C	11/9/16	11/10/16 6:58	EEH
1,4-Dichlorobenzene	ND	1.0	µg/L	1		SW-846 8260C	11/9/16	11/10/16 6:58	EEH
trans-1,4-Dichloro-2-butene	ND	2.0	µg/L	1		SW-846 8260C	11/9/16	11/10/16 6:58	EEH
Dichlorodifluoromethane (Freon 12)	ND	2.0	µg/L	1		SW-846 8260C	11/9/16	11/10/16 6:58	EEH
1,1-Dichloroethane	ND	1.0	µg/L	1		SW-846 8260C	11/9/16	11/10/16 6:58	EEH
1,2-Dichloroethane	ND	1.0	µg/L	1		SW-846 8260C	11/9/16	11/10/16 6:58	EEH
1,1-Dichloroethylene	ND	1.0	µg/L	1		SW-846 8260C	11/9/16	11/10/16 6:58	EEH
cis-1,2-Dichloroethylene	150	1.0	µg/L	1		SW-846 8260C	11/9/16	11/10/16 6:58	EEH
trans-1,2-Dichloroethylene	ND	1.0	µg/L	1		SW-846 8260C	11/9/16	11/10/16 6:58	EEH
1,2-Dichloropropane	ND	1.0	µg/L	1		SW-846 8260C	11/9/16	11/10/16 6:58	EEH
1,3-Dichloropropane	ND	0.50	µg/L	1		SW-846 8260C	11/9/16	11/10/16 6:58	EEH
2,2-Dichloropropane	ND	1.0	µg/L	1		SW-846 8260C	11/9/16	11/10/16 6:58	EEH
1,1-Dichloropropene	ND	2.0	µg/L	1		SW-846 8260C	11/9/16	11/10/16 6:58	EEH
cis-1,3-Dichloropropene	ND	0.50	µg/L	1		SW-846 8260C	11/9/16	11/10/16 6:58	EEH
trans-1,3-Dichloropropene	ND	0.50	µg/L	1		SW-846 8260C	11/9/16	11/10/16 6:58	EEH
Diethyl Ether	ND	2.0	µg/L	1		SW-846 8260C	11/9/16	11/10/16 6:58	EEH

39 Spruce Street * East Longmeadow, MA 01028 * FAX 413/525-6405 * TEL. 413/525-2332

Project Location: Textron Providence

Sample Description:

Work Order: 16K0182

Date Received: 11/3/2016

Field Sample #: MW-116S

Sampled: 11/2/2016 07:15

Sample ID: 16K0182-21

Sample Matrix: Ground Water

Volatile Organic Compounds by GC/MS

Analyte	Results	RL	Units	Dilution	Flag/Qual	Method	Date Prepared	Date/Time Analyzed	Analyst
Diisopropyl Ether (DIPE)	ND	0.50	µg/L	1		SW-846 8260C	11/9/16	11/10/16 6:58	EEH
1,4-Dioxane	ND	50	µg/L	1	V-05	SW-846 8260C	11/9/16	11/10/16 6:58	EEH
Ethylbenzene	3.2	1.0	µg/L	1		SW-846 8260C	11/9/16	11/10/16 6:58	EEH
Hexachlorobutadiene	ND	0.60	µg/L	1		SW-846 8260C	11/9/16	11/10/16 6:58	EEH
2-Hexanone (MBK)	ND	10	µg/L	1		SW-846 8260C	11/9/16	11/10/16 6:58	EEH
Isopropylbenzene (Cumene)	ND	1.0	µg/L	1		SW-846 8260C	11/9/16	11/10/16 6:58	EEH
p-Isopropyltoluene (p-Cymene)	1.2	1.0	µg/L	1		SW-846 8260C	11/9/16	11/10/16 6:58	EEH
Methyl Acetate	ND	1.0	µg/L	1		SW-846 8260C	11/9/16	11/10/16 6:58	EEH
Methyl tert-Butyl Ether (MTBE)	ND	1.0	µg/L	1		SW-846 8260C	11/9/16	11/10/16 6:58	EEH
Methyl Cyclohexane	ND	1.0	µg/L	1		SW-846 8260C	11/9/16	11/10/16 6:58	EEH
Methylene Chloride	ND	5.0	µg/L	1		SW-846 8260C	11/9/16	11/10/16 6:58	EEH
4-Methyl-2-pentanone (MIBK)	ND	10	µg/L	1		SW-846 8260C	11/9/16	11/10/16 6:58	EEH
Naphthalene	19	2.0	µg/L	1		SW-846 8260C	11/9/16	11/10/16 6:58	EEH
n-Propylbenzene	ND	1.0	µg/L	1		SW-846 8260C	11/9/16	11/10/16 6:58	EEH
Styrene	ND	1.0	µg/L	1		SW-846 8260C	11/9/16	11/10/16 6:58	EEH
1,1,1,2-Tetrachloroethane	ND	1.0	µg/L	1		SW-846 8260C	11/9/16	11/10/16 6:58	EEH
1,1,2,2-Tetrachloroethane	ND	0.50	µg/L	1		SW-846 8260C	11/9/16	11/10/16 6:58	EEH
Tetrachloroethylene	ND	1.0	µg/L	1		SW-846 8260C	11/9/16	11/10/16 6:58	EEH
Tetrahydrofuran	ND	10	µg/L	1		SW-846 8260C	11/9/16	11/10/16 6:58	EEH
Toluene	1.6	1.0	µg/L	1		SW-846 8260C	11/9/16	11/10/16 6:58	EEH
1,2,3-Trichlorobenzene	ND	5.0	µg/L	1		SW-846 8260C	11/9/16	11/10/16 6:58	EEH
1,2,4-Trichlorobenzene	ND	1.0	µg/L	1		SW-846 8260C	11/9/16	11/10/16 6:58	EEH
1,3,5-Trichlorobenzene	ND	1.0	µg/L	1		SW-846 8260C	11/9/16	11/10/16 6:58	EEH
1,1,1-Trichloroethane	ND	1.0	µg/L	1		SW-846 8260C	11/9/16	11/10/16 6:58	EEH
1,1,2-Trichloroethane	ND	1.0	µg/L	1		SW-846 8260C	11/9/16	11/10/16 6:58	EEH
Trichloroethylene	ND	1.0	µg/L	1		SW-846 8260C	11/9/16	11/10/16 6:58	EEH
Trichlorofluoromethane (Freon 11)	ND	2.0	µg/L	1		SW-846 8260C	11/9/16	11/10/16 6:58	EEH
1,2,3-Trichloropropane	ND	2.0	µg/L	1		SW-846 8260C	11/9/16	11/10/16 6:58	EEH
1,1,2-Trichloro-1,2,2-trifluoroethane (Freon 113)	ND	1.0	µg/L	1		SW-846 8260C	11/9/16	11/10/16 6:58	EEH
1,2,4-Trimethylbenzene	12	1.0	µg/L	1		SW-846 8260C	11/9/16	11/10/16 6:58	EEH
1,3,5-Trimethylbenzene	6.7	1.0	µg/L	1		SW-846 8260C	11/9/16	11/10/16 6:58	EEH
Vinyl Chloride	ND	2.0	µg/L	1		SW-846 8260C	11/9/16	11/10/16 6:58	EEH
m+p Xylene	4.6	2.0	µg/L	1		SW-846 8260C	11/9/16	11/10/16 6:58	EEH
o-Xylene	10	1.0	µg/L	1		SW-846 8260C	11/9/16	11/10/16 6:58	EEH
Surrogates		% Recovery		Recovery Limits		Flag/Qual			
1,2-Dichloroethane-d4		107		70-130				11/10/16 6:58	
Toluene-d8		102		70-130				11/10/16 6:58	
4-Bromofluorobenzene		101		70-130				11/10/16 6:58	

39 Spruce Street * East Longmeadow, MA 01028 * FAX 413/525-6405 * TEL. 413/525-2332

Project Location: Textron Providence

Sample Description:

Work Order: 16K0182

Date Received: 11/3/2016

Field Sample #: MW-216D

Sampled: 11/2/2016 08:15

Sample ID: 16K0182-22

Sample Matrix: Ground Water

Volatile Organic Compounds by GC/MS

Analyte	Results	RL	Units	Dilution	Flag/Qual	Method	Date Prepared	Date/Time Analyzed	Analyst
Acetone	ND	50	µg/L	1		SW-846 8260C	11/9/16	11/10/16 5:11	EEH
Acrylonitrile	ND	5.0	µg/L	1		SW-846 8260C	11/9/16	11/10/16 5:11	EEH
tert-Amyl Methyl Ether (TAME)	ND	0.50	µg/L	1		SW-846 8260C	11/9/16	11/10/16 5:11	EEH
Benzene	ND	1.0	µg/L	1		SW-846 8260C	11/9/16	11/10/16 5:11	EEH
Bromobenzene	ND	1.0	µg/L	1		SW-846 8260C	11/9/16	11/10/16 5:11	EEH
Bromochloromethane	ND	1.0	µg/L	1		SW-846 8260C	11/9/16	11/10/16 5:11	EEH
Bromodichloromethane	ND	0.50	µg/L	1		SW-846 8260C	11/9/16	11/10/16 5:11	EEH
Bromoform	ND	1.0	µg/L	1		SW-846 8260C	11/9/16	11/10/16 5:11	EEH
Bromomethane	ND	2.0	µg/L	1		SW-846 8260C	11/9/16	11/10/16 5:11	EEH
2-Butanone (MEK)	ND	20	µg/L	1		SW-846 8260C	11/9/16	11/10/16 5:11	EEH
tert-Butyl Alcohol (TBA)	ND	20	µg/L	1		SW-846 8260C	11/9/16	11/10/16 5:11	EEH
n-Butylbenzene	ND	1.0	µg/L	1		SW-846 8260C	11/9/16	11/10/16 5:11	EEH
sec-Butylbenzene	ND	1.0	µg/L	1		SW-846 8260C	11/9/16	11/10/16 5:11	EEH
tert-Butylbenzene	ND	1.0	µg/L	1		SW-846 8260C	11/9/16	11/10/16 5:11	EEH
tert-Butyl Ethyl Ether (TBEE)	ND	0.50	µg/L	1		SW-846 8260C	11/9/16	11/10/16 5:11	EEH
Carbon Disulfide	ND	4.0	µg/L	1		SW-846 8260C	11/9/16	11/10/16 5:11	EEH
Carbon Tetrachloride	ND	5.0	µg/L	1		SW-846 8260C	11/9/16	11/10/16 5:11	EEH
Chlorobenzene	ND	1.0	µg/L	1		SW-846 8260C	11/9/16	11/10/16 5:11	EEH
Chlorodibromomethane	ND	2.0	µg/L	1		SW-846 8260C	11/9/16	11/10/16 5:11	EEH
Chloroethane	ND	2.0	µg/L	1		SW-846 8260C	11/9/16	11/10/16 5:11	EEH
Chloroform	ND	2.0	µg/L	1		SW-846 8260C	11/9/16	11/10/16 5:11	EEH
Chloromethane	ND	2.0	µg/L	1		SW-846 8260C	11/9/16	11/10/16 5:11	EEH
2-Chlorotoluene	ND	1.0	µg/L	1		SW-846 8260C	11/9/16	11/10/16 5:11	EEH
4-Chlorotoluene	ND	1.0	µg/L	1		SW-846 8260C	11/9/16	11/10/16 5:11	EEH
1,2-Dibromo-3-chloropropane (DBCP)	ND	5.0	µg/L	1		SW-846 8260C	11/9/16	11/10/16 5:11	EEH
1,2-Dibromoethane (EDB)	ND	0.50	µg/L	1		SW-846 8260C	11/9/16	11/10/16 5:11	EEH
Dibromomethane	ND	1.0	µg/L	1		SW-846 8260C	11/9/16	11/10/16 5:11	EEH
1,2-Dichlorobenzene	ND	1.0	µg/L	1		SW-846 8260C	11/9/16	11/10/16 5:11	EEH
1,3-Dichlorobenzene	ND	1.0	µg/L	1		SW-846 8260C	11/9/16	11/10/16 5:11	EEH
1,4-Dichlorobenzene	ND	1.0	µg/L	1		SW-846 8260C	11/9/16	11/10/16 5:11	EEH
trans-1,4-Dichloro-2-butene	ND	2.0	µg/L	1		SW-846 8260C	11/9/16	11/10/16 5:11	EEH
Dichlorodifluoromethane (Freon 12)	ND	2.0	µg/L	1		SW-846 8260C	11/9/16	11/10/16 5:11	EEH
1,1-Dichloroethane	ND	1.0	µg/L	1		SW-846 8260C	11/9/16	11/10/16 5:11	EEH
1,2-Dichloroethane	ND	1.0	µg/L	1		SW-846 8260C	11/9/16	11/10/16 5:11	EEH
1,1-Dichloroethylene	ND	1.0	µg/L	1		SW-846 8260C	11/9/16	11/10/16 5:11	EEH
cis-1,2-Dichloroethylene	ND	1.0	µg/L	1		SW-846 8260C	11/9/16	11/10/16 5:11	EEH
trans-1,2-Dichloroethylene	ND	1.0	µg/L	1		SW-846 8260C	11/9/16	11/10/16 5:11	EEH
1,2-Dichloropropane	ND	1.0	µg/L	1		SW-846 8260C	11/9/16	11/10/16 5:11	EEH
1,3-Dichloropropane	ND	0.50	µg/L	1		SW-846 8260C	11/9/16	11/10/16 5:11	EEH
2,2-Dichloropropane	ND	1.0	µg/L	1		SW-846 8260C	11/9/16	11/10/16 5:11	EEH
1,1-Dichloropropene	ND	2.0	µg/L	1		SW-846 8260C	11/9/16	11/10/16 5:11	EEH
cis-1,3-Dichloropropene	ND	0.50	µg/L	1		SW-846 8260C	11/9/16	11/10/16 5:11	EEH
trans-1,3-Dichloropropene	ND	0.50	µg/L	1		SW-846 8260C	11/9/16	11/10/16 5:11	EEH
Diethyl Ether	ND	2.0	µg/L	1		SW-846 8260C	11/9/16	11/10/16 5:11	EEH

39 Spruce Street * East Longmeadow, MA 01028 * FAX 413/525-6405 * TEL. 413/525-2332

Project Location: Textron Providence

Sample Description:

Work Order: 16K0182

Date Received: 11/3/2016

Field Sample #: MW-216D

Sampled: 11/2/2016 08:15

Sample ID: 16K0182-22

Sample Matrix: Ground Water

Volatile Organic Compounds by GC/MS

Analyte	Results	RL	Units	Dilution	Flag/Qual	Method	Date Prepared	Date/Time Analyzed	Analyst
Diisopropyl Ether (DIPE)	ND	0.50	µg/L	1		SW-846 8260C	11/9/16	11/10/16 5:11	EEH
1,4-Dioxane	ND	50	µg/L	1	V-05	SW-846 8260C	11/9/16	11/10/16 5:11	EEH
Ethylbenzene	ND	1.0	µg/L	1		SW-846 8260C	11/9/16	11/10/16 5:11	EEH
Hexachlorobutadiene	ND	0.60	µg/L	1		SW-846 8260C	11/9/16	11/10/16 5:11	EEH
2-Hexanone (MBK)	ND	10	µg/L	1		SW-846 8260C	11/9/16	11/10/16 5:11	EEH
Isopropylbenzene (Cumene)	ND	1.0	µg/L	1		SW-846 8260C	11/9/16	11/10/16 5:11	EEH
p-Isopropyltoluene (p-Cymene)	ND	1.0	µg/L	1		SW-846 8260C	11/9/16	11/10/16 5:11	EEH
Methyl Acetate	ND	1.0	µg/L	1		SW-846 8260C	11/9/16	11/10/16 5:11	EEH
Methyl tert-Butyl Ether (MTBE)	ND	1.0	µg/L	1		SW-846 8260C	11/9/16	11/10/16 5:11	EEH
Methyl Cyclohexane	ND	1.0	µg/L	1		SW-846 8260C	11/9/16	11/10/16 5:11	EEH
Methylene Chloride	ND	5.0	µg/L	1		SW-846 8260C	11/9/16	11/10/16 5:11	EEH
4-Methyl-2-pentanone (MIBK)	ND	10	µg/L	1		SW-846 8260C	11/9/16	11/10/16 5:11	EEH
Naphthalene	ND	2.0	µg/L	1		SW-846 8260C	11/9/16	11/10/16 5:11	EEH
n-Propylbenzene	ND	1.0	µg/L	1		SW-846 8260C	11/9/16	11/10/16 5:11	EEH
Styrene	ND	1.0	µg/L	1		SW-846 8260C	11/9/16	11/10/16 5:11	EEH
1,1,1,2-Tetrachloroethane	ND	1.0	µg/L	1		SW-846 8260C	11/9/16	11/10/16 5:11	EEH
1,1,2,2-Tetrachloroethane	ND	0.50	µg/L	1		SW-846 8260C	11/9/16	11/10/16 5:11	EEH
Tetrachloroethylene	ND	1.0	µg/L	1		SW-846 8260C	11/9/16	11/10/16 5:11	EEH
Tetrahydrofuran	ND	10	µg/L	1		SW-846 8260C	11/9/16	11/10/16 5:11	EEH
Toluene	ND	1.0	µg/L	1		SW-846 8260C	11/9/16	11/10/16 5:11	EEH
1,2,3-Trichlorobenzene	ND	5.0	µg/L	1		SW-846 8260C	11/9/16	11/10/16 5:11	EEH
1,2,4-Trichlorobenzene	ND	1.0	µg/L	1		SW-846 8260C	11/9/16	11/10/16 5:11	EEH
1,3,5-Trichlorobenzene	ND	1.0	µg/L	1		SW-846 8260C	11/9/16	11/10/16 5:11	EEH
1,1,1-Trichloroethane	ND	1.0	µg/L	1		SW-846 8260C	11/9/16	11/10/16 5:11	EEH
1,1,2-Trichloroethane	ND	1.0	µg/L	1		SW-846 8260C	11/9/16	11/10/16 5:11	EEH
Trichloroethylene	ND	1.0	µg/L	1		SW-846 8260C	11/9/16	11/10/16 5:11	EEH
Trichlorofluoromethane (Freon 11)	ND	2.0	µg/L	1		SW-846 8260C	11/9/16	11/10/16 5:11	EEH
1,2,3-Trichloropropane	ND	2.0	µg/L	1		SW-846 8260C	11/9/16	11/10/16 5:11	EEH
1,1,2-Trichloro-1,2,2-trifluoroethane (Freon 113)	ND	1.0	µg/L	1		SW-846 8260C	11/9/16	11/10/16 5:11	EEH
1,2,4-Trimethylbenzene	ND	1.0	µg/L	1		SW-846 8260C	11/9/16	11/10/16 5:11	EEH
1,3,5-Trimethylbenzene	ND	1.0	µg/L	1		SW-846 8260C	11/9/16	11/10/16 5:11	EEH
Vinyl Chloride	ND	2.0	µg/L	1		SW-846 8260C	11/9/16	11/10/16 5:11	EEH
m+p Xylene	ND	2.0	µg/L	1		SW-846 8260C	11/9/16	11/10/16 5:11	EEH
o-Xylene	ND	1.0	µg/L	1		SW-846 8260C	11/9/16	11/10/16 5:11	EEH
Surrogates		% Recovery	Recovery Limits		Flag/Qual				
1,2-Dichloroethane-d4		106	70-130					11/10/16 5:11	
Toluene-d8		102	70-130					11/10/16 5:11	
4-Bromofluorobenzene		102	70-130					11/10/16 5:11	

39 Spruce Street * East Longmeadow, MA 01028 * FAX 413/525-6405 * TEL. 413/525-2332

Project Location: Textron Providence

Sample Description:

Work Order: 16K0182

Date Received: 11/3/2016

Field Sample #: MW-216S

Sampled: 11/2/2016 09:00

Sample ID: 16K0182-23

Sample Matrix: Ground Water

Volatile Organic Compounds by GC/MS

Analyte	Results	RL	Units	Dilution	Flag/Qual	Method	Date Prepared	Date/Time Analyzed	Analyst
Acetone	ND	50	µg/L	1		SW-846 8260C	11/9/16	11/10/16 5:38	EEH
Acrylonitrile	ND	5.0	µg/L	1		SW-846 8260C	11/9/16	11/10/16 5:38	EEH
tert-Amyl Methyl Ether (TAME)	ND	0.50	µg/L	1		SW-846 8260C	11/9/16	11/10/16 5:38	EEH
Benzene	ND	1.0	µg/L	1		SW-846 8260C	11/9/16	11/10/16 5:38	EEH
Bromobenzene	ND	1.0	µg/L	1		SW-846 8260C	11/9/16	11/10/16 5:38	EEH
Bromochloromethane	ND	1.0	µg/L	1		SW-846 8260C	11/9/16	11/10/16 5:38	EEH
Bromodichloromethane	ND	0.50	µg/L	1		SW-846 8260C	11/9/16	11/10/16 5:38	EEH
Bromoform	ND	1.0	µg/L	1		SW-846 8260C	11/9/16	11/10/16 5:38	EEH
Bromomethane	ND	2.0	µg/L	1		SW-846 8260C	11/9/16	11/10/16 5:38	EEH
2-Butanone (MEK)	ND	20	µg/L	1		SW-846 8260C	11/9/16	11/10/16 5:38	EEH
tert-Butyl Alcohol (TBA)	ND	20	µg/L	1		SW-846 8260C	11/9/16	11/10/16 5:38	EEH
n-Butylbenzene	ND	1.0	µg/L	1		SW-846 8260C	11/9/16	11/10/16 5:38	EEH
sec-Butylbenzene	ND	1.0	µg/L	1		SW-846 8260C	11/9/16	11/10/16 5:38	EEH
tert-Butylbenzene	ND	1.0	µg/L	1		SW-846 8260C	11/9/16	11/10/16 5:38	EEH
tert-Butyl Ethyl Ether (TBEE)	ND	0.50	µg/L	1		SW-846 8260C	11/9/16	11/10/16 5:38	EEH
Carbon Disulfide	ND	4.0	µg/L	1		SW-846 8260C	11/9/16	11/10/16 5:38	EEH
Carbon Tetrachloride	ND	5.0	µg/L	1		SW-846 8260C	11/9/16	11/10/16 5:38	EEH
Chlorobenzene	ND	1.0	µg/L	1		SW-846 8260C	11/9/16	11/10/16 5:38	EEH
Chlorodibromomethane	ND	2.0	µg/L	1		SW-846 8260C	11/9/16	11/10/16 5:38	EEH
Chloroethane	ND	2.0	µg/L	1		SW-846 8260C	11/9/16	11/10/16 5:38	EEH
Chloroform	ND	2.0	µg/L	1		SW-846 8260C	11/9/16	11/10/16 5:38	EEH
Chloromethane	ND	2.0	µg/L	1		SW-846 8260C	11/9/16	11/10/16 5:38	EEH
2-Chlorotoluene	ND	1.0	µg/L	1		SW-846 8260C	11/9/16	11/10/16 5:38	EEH
4-Chlorotoluene	ND	1.0	µg/L	1		SW-846 8260C	11/9/16	11/10/16 5:38	EEH
1,2-Dibromo-3-chloropropane (DBCP)	ND	5.0	µg/L	1		SW-846 8260C	11/9/16	11/10/16 5:38	EEH
1,2-Dibromoethane (EDB)	ND	0.50	µg/L	1		SW-846 8260C	11/9/16	11/10/16 5:38	EEH
Dibromomethane	ND	1.0	µg/L	1		SW-846 8260C	11/9/16	11/10/16 5:38	EEH
1,2-Dichlorobenzene	ND	1.0	µg/L	1		SW-846 8260C	11/9/16	11/10/16 5:38	EEH
1,3-Dichlorobenzene	ND	1.0	µg/L	1		SW-846 8260C	11/9/16	11/10/16 5:38	EEH
1,4-Dichlorobenzene	ND	1.0	µg/L	1		SW-846 8260C	11/9/16	11/10/16 5:38	EEH
trans-1,4-Dichloro-2-butene	ND	2.0	µg/L	1		SW-846 8260C	11/9/16	11/10/16 5:38	EEH
Dichlorodifluoromethane (Freon 12)	ND	2.0	µg/L	1		SW-846 8260C	11/9/16	11/10/16 5:38	EEH
1,1-Dichloroethane	ND	1.0	µg/L	1		SW-846 8260C	11/9/16	11/10/16 5:38	EEH
1,2-Dichloroethane	ND	1.0	µg/L	1		SW-846 8260C	11/9/16	11/10/16 5:38	EEH
1,1-Dichloroethylene	ND	1.0	µg/L	1		SW-846 8260C	11/9/16	11/10/16 5:38	EEH
cis-1,2-Dichloroethylene	ND	1.0	µg/L	1		SW-846 8260C	11/9/16	11/10/16 5:38	EEH
trans-1,2-Dichloroethylene	ND	1.0	µg/L	1		SW-846 8260C	11/9/16	11/10/16 5:38	EEH
1,2-Dichloropropane	ND	1.0	µg/L	1		SW-846 8260C	11/9/16	11/10/16 5:38	EEH
1,3-Dichloropropane	ND	0.50	µg/L	1		SW-846 8260C	11/9/16	11/10/16 5:38	EEH
2,2-Dichloropropane	ND	1.0	µg/L	1		SW-846 8260C	11/9/16	11/10/16 5:38	EEH
1,1-Dichloropropene	ND	2.0	µg/L	1		SW-846 8260C	11/9/16	11/10/16 5:38	EEH
cis-1,3-Dichloropropene	ND	0.50	µg/L	1		SW-846 8260C	11/9/16	11/10/16 5:38	EEH
trans-1,3-Dichloropropene	ND	0.50	µg/L	1		SW-846 8260C	11/9/16	11/10/16 5:38	EEH
Diethyl Ether	ND	2.0	µg/L	1		SW-846 8260C	11/9/16	11/10/16 5:38	EEH

39 Spruce Street * East Longmeadow, MA 01028 * FAX 413/525-6405 * TEL. 413/525-2332

Project Location: Textron Providence

Sample Description:

Work Order: 16K0182

Date Received: 11/3/2016

Field Sample #: MW-216S

Sampled: 11/2/2016 09:00

Sample ID: 16K0182-23

Sample Matrix: Ground Water

Volatile Organic Compounds by GC/MS

Analyte	Results	RL	Units	Dilution	Flag/Qual	Method	Date Prepared	Date/Time Analyzed	Analyst
Diisopropyl Ether (DIPE)	ND	0.50	µg/L	1		SW-846 8260C	11/9/16	11/10/16 5:38	EEH
1,4-Dioxane	ND	50	µg/L	1	V-05	SW-846 8260C	11/9/16	11/10/16 5:38	EEH
Ethylbenzene	ND	1.0	µg/L	1		SW-846 8260C	11/9/16	11/10/16 5:38	EEH
Hexachlorobutadiene	ND	0.60	µg/L	1		SW-846 8260C	11/9/16	11/10/16 5:38	EEH
2-Hexanone (MBK)	ND	10	µg/L	1		SW-846 8260C	11/9/16	11/10/16 5:38	EEH
Isopropylbenzene (Cumene)	ND	1.0	µg/L	1		SW-846 8260C	11/9/16	11/10/16 5:38	EEH
p-Isopropyltoluene (p-Cymene)	ND	1.0	µg/L	1		SW-846 8260C	11/9/16	11/10/16 5:38	EEH
Methyl Acetate	ND	1.0	µg/L	1		SW-846 8260C	11/9/16	11/10/16 5:38	EEH
Methyl tert-Butyl Ether (MTBE)	ND	1.0	µg/L	1		SW-846 8260C	11/9/16	11/10/16 5:38	EEH
Methyl Cyclohexane	ND	1.0	µg/L	1		SW-846 8260C	11/9/16	11/10/16 5:38	EEH
Methylene Chloride	ND	5.0	µg/L	1		SW-846 8260C	11/9/16	11/10/16 5:38	EEH
4-Methyl-2-pentanone (MIBK)	ND	10	µg/L	1		SW-846 8260C	11/9/16	11/10/16 5:38	EEH
Naphthalene	ND	2.0	µg/L	1		SW-846 8260C	11/9/16	11/10/16 5:38	EEH
n-Propylbenzene	ND	1.0	µg/L	1		SW-846 8260C	11/9/16	11/10/16 5:38	EEH
Styrene	ND	1.0	µg/L	1		SW-846 8260C	11/9/16	11/10/16 5:38	EEH
1,1,1,2-Tetrachloroethane	ND	1.0	µg/L	1		SW-846 8260C	11/9/16	11/10/16 5:38	EEH
1,1,2,2-Tetrachloroethane	ND	0.50	µg/L	1		SW-846 8260C	11/9/16	11/10/16 5:38	EEH
Tetrachloroethylene	ND	1.0	µg/L	1		SW-846 8260C	11/9/16	11/10/16 5:38	EEH
Tetrahydrofuran	ND	10	µg/L	1		SW-846 8260C	11/9/16	11/10/16 5:38	EEH
Toluene	ND	1.0	µg/L	1		SW-846 8260C	11/9/16	11/10/16 5:38	EEH
1,2,3-Trichlorobenzene	ND	5.0	µg/L	1		SW-846 8260C	11/9/16	11/10/16 5:38	EEH
1,2,4-Trichlorobenzene	ND	1.0	µg/L	1		SW-846 8260C	11/9/16	11/10/16 5:38	EEH
1,3,5-Trichlorobenzene	ND	1.0	µg/L	1		SW-846 8260C	11/9/16	11/10/16 5:38	EEH
1,1,1-Trichloroethane	ND	1.0	µg/L	1		SW-846 8260C	11/9/16	11/10/16 5:38	EEH
1,1,2-Trichloroethane	ND	1.0	µg/L	1		SW-846 8260C	11/9/16	11/10/16 5:38	EEH
Trichloroethylene	ND	1.0	µg/L	1		SW-846 8260C	11/9/16	11/10/16 5:38	EEH
Trichlorofluoromethane (Freon 11)	ND	2.0	µg/L	1		SW-846 8260C	11/9/16	11/10/16 5:38	EEH
1,2,3-Trichloropropane	ND	2.0	µg/L	1		SW-846 8260C	11/9/16	11/10/16 5:38	EEH
1,1,2-Trichloro-1,2,2-trifluoroethane (Freon 113)	ND	1.0	µg/L	1		SW-846 8260C	11/9/16	11/10/16 5:38	EEH
1,2,4-Trimethylbenzene	ND	1.0	µg/L	1		SW-846 8260C	11/9/16	11/10/16 5:38	EEH
1,3,5-Trimethylbenzene	ND	1.0	µg/L	1		SW-846 8260C	11/9/16	11/10/16 5:38	EEH
Vinyl Chloride	ND	2.0	µg/L	1		SW-846 8260C	11/9/16	11/10/16 5:38	EEH
m+p Xylene	ND	2.0	µg/L	1		SW-846 8260C	11/9/16	11/10/16 5:38	EEH
o-Xylene	ND	1.0	µg/L	1		SW-846 8260C	11/9/16	11/10/16 5:38	EEH
Surrogates	% Recovery	Recovery Limits	Flag/Qual						
1,2-Dichloroethane-d4	104	70-130						11/10/16 5:38	
Toluene-d8	100	70-130						11/10/16 5:38	
4-Bromofluorobenzene	97.7	70-130						11/10/16 5:38	

39 Spruce Street * East Longmeadow, MA 01028 * FAX 413/525-6405 * TEL. 413/525-2332

Project Location: Textron Providence

Sample Description:

Work Order: 16K0182

Date Received: 11/3/2016

Field Sample #: MW-217D

Sampled: 11/2/2016 09:45

Sample ID: 16K0182-24

Sample Matrix: Ground Water

Volatile Organic Compounds by GC/MS

Analyte	Results	RL	Units	Dilution	Flag/Qual	Method	Date Prepared	Date/Time Analyzed	Analyst
Acetone	ND	50	µg/L	1		SW-846 8260C	11/9/16	11/10/16 6:05	EEH
Acrylonitrile	ND	5.0	µg/L	1		SW-846 8260C	11/9/16	11/10/16 6:05	EEH
tert-Amyl Methyl Ether (TAME)	ND	0.50	µg/L	1		SW-846 8260C	11/9/16	11/10/16 6:05	EEH
Benzene	ND	1.0	µg/L	1		SW-846 8260C	11/9/16	11/10/16 6:05	EEH
Bromobenzene	ND	1.0	µg/L	1		SW-846 8260C	11/9/16	11/10/16 6:05	EEH
Bromochloromethane	ND	1.0	µg/L	1		SW-846 8260C	11/9/16	11/10/16 6:05	EEH
Bromodichloromethane	ND	0.50	µg/L	1		SW-846 8260C	11/9/16	11/10/16 6:05	EEH
Bromoform	ND	1.0	µg/L	1		SW-846 8260C	11/9/16	11/10/16 6:05	EEH
Bromomethane	ND	2.0	µg/L	1		SW-846 8260C	11/9/16	11/10/16 6:05	EEH
2-Butanone (MEK)	ND	20	µg/L	1		SW-846 8260C	11/9/16	11/10/16 6:05	EEH
tert-Butyl Alcohol (TBA)	ND	20	µg/L	1		SW-846 8260C	11/9/16	11/10/16 6:05	EEH
n-Butylbenzene	ND	1.0	µg/L	1		SW-846 8260C	11/9/16	11/10/16 6:05	EEH
sec-Butylbenzene	ND	1.0	µg/L	1		SW-846 8260C	11/9/16	11/10/16 6:05	EEH
tert-Butylbenzene	ND	1.0	µg/L	1		SW-846 8260C	11/9/16	11/10/16 6:05	EEH
tert-Butyl Ethyl Ether (TBEE)	ND	0.50	µg/L	1		SW-846 8260C	11/9/16	11/10/16 6:05	EEH
Carbon Disulfide	ND	4.0	µg/L	1		SW-846 8260C	11/9/16	11/10/16 6:05	EEH
Carbon Tetrachloride	ND	5.0	µg/L	1		SW-846 8260C	11/9/16	11/10/16 6:05	EEH
Chlorobenzene	ND	1.0	µg/L	1		SW-846 8260C	11/9/16	11/10/16 6:05	EEH
Chlorodibromomethane	ND	2.0	µg/L	1		SW-846 8260C	11/9/16	11/10/16 6:05	EEH
Chloroethane	ND	2.0	µg/L	1		SW-846 8260C	11/9/16	11/10/16 6:05	EEH
Chloroform	ND	2.0	µg/L	1		SW-846 8260C	11/9/16	11/10/16 6:05	EEH
Chloromethane	ND	2.0	µg/L	1		SW-846 8260C	11/9/16	11/10/16 6:05	EEH
2-Chlorotoluene	ND	1.0	µg/L	1		SW-846 8260C	11/9/16	11/10/16 6:05	EEH
4-Chlorotoluene	ND	1.0	µg/L	1		SW-846 8260C	11/9/16	11/10/16 6:05	EEH
1,2-Dibromo-3-chloropropane (DBCP)	ND	5.0	µg/L	1		SW-846 8260C	11/9/16	11/10/16 6:05	EEH
1,2-Dibromoethane (EDB)	ND	0.50	µg/L	1		SW-846 8260C	11/9/16	11/10/16 6:05	EEH
Dibromomethane	ND	1.0	µg/L	1		SW-846 8260C	11/9/16	11/10/16 6:05	EEH
1,2-Dichlorobenzene	ND	1.0	µg/L	1		SW-846 8260C	11/9/16	11/10/16 6:05	EEH
1,3-Dichlorobenzene	ND	1.0	µg/L	1		SW-846 8260C	11/9/16	11/10/16 6:05	EEH
1,4-Dichlorobenzene	ND	1.0	µg/L	1		SW-846 8260C	11/9/16	11/10/16 6:05	EEH
trans-1,4-Dichloro-2-butene	ND	2.0	µg/L	1		SW-846 8260C	11/9/16	11/10/16 6:05	EEH
Dichlorodifluoromethane (Freon 12)	ND	2.0	µg/L	1		SW-846 8260C	11/9/16	11/10/16 6:05	EEH
1,1-Dichloroethane	ND	1.0	µg/L	1		SW-846 8260C	11/9/16	11/10/16 6:05	EEH
1,2-Dichloroethane	ND	1.0	µg/L	1		SW-846 8260C	11/9/16	11/10/16 6:05	EEH
1,1-Dichloroethylene	ND	1.0	µg/L	1		SW-846 8260C	11/9/16	11/10/16 6:05	EEH
cis-1,2-Dichloroethylene	41	1.0	µg/L	1		SW-846 8260C	11/9/16	11/10/16 6:05	EEH
trans-1,2-Dichloroethylene	ND	1.0	µg/L	1		SW-846 8260C	11/9/16	11/10/16 6:05	EEH
1,2-Dichloropropane	ND	1.0	µg/L	1		SW-846 8260C	11/9/16	11/10/16 6:05	EEH
1,3-Dichloropropane	ND	0.50	µg/L	1		SW-846 8260C	11/9/16	11/10/16 6:05	EEH
2,2-Dichloropropane	ND	1.0	µg/L	1		SW-846 8260C	11/9/16	11/10/16 6:05	EEH
1,1-Dichloropropene	ND	2.0	µg/L	1		SW-846 8260C	11/9/16	11/10/16 6:05	EEH
cis-1,3-Dichloropropene	ND	0.50	µg/L	1		SW-846 8260C	11/9/16	11/10/16 6:05	EEH
trans-1,3-Dichloropropene	ND	0.50	µg/L	1		SW-846 8260C	11/9/16	11/10/16 6:05	EEH
Diethyl Ether	ND	2.0	µg/L	1		SW-846 8260C	11/9/16	11/10/16 6:05	EEH

39 Spruce Street * East Longmeadow, MA 01028 * FAX 413/525-6405 * TEL. 413/525-2332

Project Location: Textron Providence

Sample Description:

Work Order: 16K0182

Date Received: 11/3/2016

Field Sample #: MW-217D

Sampled: 11/2/2016 09:45

Sample ID: 16K0182-24

Sample Matrix: Ground Water

Volatile Organic Compounds by GC/MS

Analyte	Results	RL	Units	Dilution	Flag/Qual	Method	Date Prepared	Date/Time Analyzed	Analyst
Diisopropyl Ether (DIPE)	ND	0.50	µg/L	1		SW-846 8260C	11/9/16	11/10/16 6:05	EEH
1,4-Dioxane	ND	50	µg/L	1	V-05	SW-846 8260C	11/9/16	11/10/16 6:05	EEH
Ethylbenzene	ND	1.0	µg/L	1		SW-846 8260C	11/9/16	11/10/16 6:05	EEH
Hexachlorobutadiene	ND	0.60	µg/L	1		SW-846 8260C	11/9/16	11/10/16 6:05	EEH
2-Hexanone (MBK)	ND	10	µg/L	1		SW-846 8260C	11/9/16	11/10/16 6:05	EEH
Isopropylbenzene (Cumene)	ND	1.0	µg/L	1		SW-846 8260C	11/9/16	11/10/16 6:05	EEH
p-Isopropyltoluene (p-Cymene)	ND	1.0	µg/L	1		SW-846 8260C	11/9/16	11/10/16 6:05	EEH
Methyl Acetate	ND	1.0	µg/L	1		SW-846 8260C	11/9/16	11/10/16 6:05	EEH
Methyl tert-Butyl Ether (MTBE)	ND	1.0	µg/L	1		SW-846 8260C	11/9/16	11/10/16 6:05	EEH
Methyl Cyclohexane	ND	1.0	µg/L	1		SW-846 8260C	11/9/16	11/10/16 6:05	EEH
Methylene Chloride	ND	5.0	µg/L	1		SW-846 8260C	11/9/16	11/10/16 6:05	EEH
4-Methyl-2-pentanone (MIBK)	ND	10	µg/L	1		SW-846 8260C	11/9/16	11/10/16 6:05	EEH
Naphthalene	ND	2.0	µg/L	1		SW-846 8260C	11/9/16	11/10/16 6:05	EEH
n-Propylbenzene	ND	1.0	µg/L	1		SW-846 8260C	11/9/16	11/10/16 6:05	EEH
Styrene	ND	1.0	µg/L	1		SW-846 8260C	11/9/16	11/10/16 6:05	EEH
1,1,1,2-Tetrachloroethane	ND	1.0	µg/L	1		SW-846 8260C	11/9/16	11/10/16 6:05	EEH
1,1,2,2-Tetrachloroethane	ND	0.50	µg/L	1		SW-846 8260C	11/9/16	11/10/16 6:05	EEH
Tetrachloroethylene	ND	1.0	µg/L	1		SW-846 8260C	11/9/16	11/10/16 6:05	EEH
Tetrahydrofuran	ND	10	µg/L	1		SW-846 8260C	11/9/16	11/10/16 6:05	EEH
Toluene	ND	1.0	µg/L	1		SW-846 8260C	11/9/16	11/10/16 6:05	EEH
1,2,3-Trichlorobenzene	ND	5.0	µg/L	1		SW-846 8260C	11/9/16	11/10/16 6:05	EEH
1,2,4-Trichlorobenzene	ND	1.0	µg/L	1		SW-846 8260C	11/9/16	11/10/16 6:05	EEH
1,3,5-Trichlorobenzene	ND	1.0	µg/L	1		SW-846 8260C	11/9/16	11/10/16 6:05	EEH
1,1,1-Trichloroethane	ND	1.0	µg/L	1		SW-846 8260C	11/9/16	11/10/16 6:05	EEH
1,1,2-Trichloroethane	ND	1.0	µg/L	1		SW-846 8260C	11/9/16	11/10/16 6:05	EEH
Trichloroethylene	8.8	1.0	µg/L	1		SW-846 8260C	11/9/16	11/10/16 6:05	EEH
Trichlorofluoromethane (Freon 11)	ND	2.0	µg/L	1		SW-846 8260C	11/9/16	11/10/16 6:05	EEH
1,2,3-Trichloropropane	ND	2.0	µg/L	1		SW-846 8260C	11/9/16	11/10/16 6:05	EEH
1,1,2-Trichloro-1,2,2-trifluoroethane (Freon 113)	ND	1.0	µg/L	1		SW-846 8260C	11/9/16	11/10/16 6:05	EEH
1,2,4-Trimethylbenzene	ND	1.0	µg/L	1		SW-846 8260C	11/9/16	11/10/16 6:05	EEH
1,3,5-Trimethylbenzene	ND	1.0	µg/L	1		SW-846 8260C	11/9/16	11/10/16 6:05	EEH
Vinyl Chloride	ND	2.0	µg/L	1		SW-846 8260C	11/9/16	11/10/16 6:05	EEH
m+p Xylene	ND	2.0	µg/L	1		SW-846 8260C	11/9/16	11/10/16 6:05	EEH
o-Xylene	ND	1.0	µg/L	1		SW-846 8260C	11/9/16	11/10/16 6:05	EEH
Surrogates		% Recovery	Recovery Limits		Flag/Qual				
1,2-Dichloroethane-d4		104	70-130					11/10/16 6:05	
Toluene-d8		101	70-130					11/10/16 6:05	
4-Bromofluorobenzene		102	70-130					11/10/16 6:05	

39 Spruce Street * East Longmeadow, MA 01028 * FAX 413/525-6405 * TEL. 413/525-2332

Project Location: Textron Providence

Sample Description:

Work Order: 16K0182

Date Received: 11/3/2016

Field Sample #: MW-217S

Sampled: 11/2/2016 10:15

Sample ID: 16K0182-25

Sample Matrix: Ground Water

Sample Flags: DL-01

Volatile Organic Compounds by GC/MS

Analyte	Results	RL	Units	Dilution	Flag/Qual	Method	Date Prepared	Date/Time Analyzed	Analyst
Acetone	ND	100	µg/L	2		SW-846 8260C	11/9/16	11/10/16 6:32	EEH
Acrylonitrile	ND	10	µg/L	2		SW-846 8260C	11/9/16	11/10/16 6:32	EEH
tert-Amyl Methyl Ether (TAME)	ND	1.0	µg/L	2		SW-846 8260C	11/9/16	11/10/16 6:32	EEH
Benzene	ND	2.0	µg/L	2		SW-846 8260C	11/9/16	11/10/16 6:32	EEH
Bromobenzene	ND	2.0	µg/L	2		SW-846 8260C	11/9/16	11/10/16 6:32	EEH
Bromochloromethane	ND	2.0	µg/L	2		SW-846 8260C	11/9/16	11/10/16 6:32	EEH
Bromodichloromethane	ND	1.0	µg/L	2		SW-846 8260C	11/9/16	11/10/16 6:32	EEH
Bromoform	ND	2.0	µg/L	2		SW-846 8260C	11/9/16	11/10/16 6:32	EEH
Bromomethane	ND	4.0	µg/L	2		SW-846 8260C	11/9/16	11/10/16 6:32	EEH
2-Butanone (MEK)	ND	40	µg/L	2		SW-846 8260C	11/9/16	11/10/16 6:32	EEH
tert-Butyl Alcohol (TBA)	ND	40	µg/L	2		SW-846 8260C	11/9/16	11/10/16 6:32	EEH
n-Butylbenzene	ND	2.0	µg/L	2		SW-846 8260C	11/9/16	11/10/16 6:32	EEH
sec-Butylbenzene	ND	2.0	µg/L	2		SW-846 8260C	11/9/16	11/10/16 6:32	EEH
tert-Butylbenzene	ND	2.0	µg/L	2		SW-846 8260C	11/9/16	11/10/16 6:32	EEH
tert-Butyl Ethyl Ether (TBEE)	ND	1.0	µg/L	2		SW-846 8260C	11/9/16	11/10/16 6:32	EEH
Carbon Disulfide	ND	8.0	µg/L	2		SW-846 8260C	11/9/16	11/10/16 6:32	EEH
Carbon Tetrachloride	ND	10	µg/L	2		SW-846 8260C	11/9/16	11/10/16 6:32	EEH
Chlorobenzene	ND	2.0	µg/L	2		SW-846 8260C	11/9/16	11/10/16 6:32	EEH
Chlorodibromomethane	ND	4.0	µg/L	2		SW-846 8260C	11/9/16	11/10/16 6:32	EEH
Chloroethane	ND	4.0	µg/L	2		SW-846 8260C	11/9/16	11/10/16 6:32	EEH
Chloroform	ND	4.0	µg/L	2		SW-846 8260C	11/9/16	11/10/16 6:32	EEH
Chloromethane	ND	4.0	µg/L	2		SW-846 8260C	11/9/16	11/10/16 6:32	EEH
2-Chlorotoluene	ND	2.0	µg/L	2		SW-846 8260C	11/9/16	11/10/16 6:32	EEH
4-Chlorotoluene	ND	2.0	µg/L	2		SW-846 8260C	11/9/16	11/10/16 6:32	EEH
1,2-Dibromo-3-chloropropane (DBCP)	ND	10	µg/L	2		SW-846 8260C	11/9/16	11/10/16 6:32	EEH
1,2-Dibromoethane (EDB)	ND	1.0	µg/L	2		SW-846 8260C	11/9/16	11/10/16 6:32	EEH
Dibromomethane	ND	2.0	µg/L	2		SW-846 8260C	11/9/16	11/10/16 6:32	EEH
1,2-Dichlorobenzene	ND	2.0	µg/L	2		SW-846 8260C	11/9/16	11/10/16 6:32	EEH
1,3-Dichlorobenzene	ND	2.0	µg/L	2		SW-846 8260C	11/9/16	11/10/16 6:32	EEH
1,4-Dichlorobenzene	ND	2.0	µg/L	2		SW-846 8260C	11/9/16	11/10/16 6:32	EEH
trans-1,4-Dichloro-2-butene	ND	4.0	µg/L	2		SW-846 8260C	11/9/16	11/10/16 6:32	EEH
Dichlorodifluoromethane (Freon 12)	ND	4.0	µg/L	2		SW-846 8260C	11/9/16	11/10/16 6:32	EEH
1,1-Dichloroethane	ND	2.0	µg/L	2		SW-846 8260C	11/9/16	11/10/16 6:32	EEH
1,2-Dichloroethane	ND	2.0	µg/L	2		SW-846 8260C	11/9/16	11/10/16 6:32	EEH
1,1-Dichloroethylene	ND	2.0	µg/L	2		SW-846 8260C	11/9/16	11/10/16 6:32	EEH
cis-1,2-Dichloroethylene	ND	2.0	µg/L	2		SW-846 8260C	11/9/16	11/10/16 6:32	EEH
trans-1,2-Dichloroethylene	ND	2.0	µg/L	2		SW-846 8260C	11/9/16	11/10/16 6:32	EEH
1,2-Dichloropropane	ND	2.0	µg/L	2		SW-846 8260C	11/9/16	11/10/16 6:32	EEH
1,3-Dichloropropane	ND	1.0	µg/L	2		SW-846 8260C	11/9/16	11/10/16 6:32	EEH
2,2-Dichloropropane	ND	2.0	µg/L	2		SW-846 8260C	11/9/16	11/10/16 6:32	EEH
1,1-Dichloropropene	ND	4.0	µg/L	2		SW-846 8260C	11/9/16	11/10/16 6:32	EEH
cis-1,3-Dichloropropene	ND	1.0	µg/L	2		SW-846 8260C	11/9/16	11/10/16 6:32	EEH
trans-1,3-Dichloropropene	ND	1.0	µg/L	2		SW-846 8260C	11/9/16	11/10/16 6:32	EEH
Diethyl Ether	ND	4.0	µg/L	2		SW-846 8260C	11/9/16	11/10/16 6:32	EEH

39 Spruce Street * East Longmeadow, MA 01028 * FAX 413/525-6405 * TEL. 413/525-2332

Project Location: Textron Providence

Sample Description:

Work Order: 16K0182

Date Received: 11/3/2016

Field Sample #: MW-217S

Sampled: 11/2/2016 10:15

Sample ID: 16K0182-25

Sample Matrix: Ground Water

Sample Flags: DL-01

Volatile Organic Compounds by GC/MS

Analyte	Results	RL	Units	Dilution	Flag/Qual	Method	Date Prepared	Date/Time Analyzed	Analyst
Diisopropyl Ether (DIPE)	ND	1.0	µg/L	2		SW-846 8260C	11/9/16	11/10/16 6:32	EEH
1,4-Dioxane	ND	100	µg/L	2	V-05	SW-846 8260C	11/9/16	11/10/16 6:32	EEH
Ethylbenzene	ND	2.0	µg/L	2		SW-846 8260C	11/9/16	11/10/16 6:32	EEH
Hexachlorobutadiene	ND	1.2	µg/L	2		SW-846 8260C	11/9/16	11/10/16 6:32	EEH
2-Hexanone (MBK)	ND	20	µg/L	2		SW-846 8260C	11/9/16	11/10/16 6:32	EEH
Isopropylbenzene (Cumene)	ND	2.0	µg/L	2		SW-846 8260C	11/9/16	11/10/16 6:32	EEH
p-Isopropyltoluene (p-Cymene)	ND	2.0	µg/L	2		SW-846 8260C	11/9/16	11/10/16 6:32	EEH
Methyl Acetate	ND	2.0	µg/L	2		SW-846 8260C	11/9/16	11/10/16 6:32	EEH
Methyl tert-Butyl Ether (MTBE)	ND	2.0	µg/L	2		SW-846 8260C	11/9/16	11/10/16 6:32	EEH
Methyl Cyclohexane	ND	2.0	µg/L	2		SW-846 8260C	11/9/16	11/10/16 6:32	EEH
Methylene Chloride	ND	10	µg/L	2		SW-846 8260C	11/9/16	11/10/16 6:32	EEH
4-Methyl-2-pentanone (MIBK)	ND	20	µg/L	2		SW-846 8260C	11/9/16	11/10/16 6:32	EEH
Naphthalene	ND	4.0	µg/L	2		SW-846 8260C	11/9/16	11/10/16 6:32	EEH
n-Propylbenzene	ND	2.0	µg/L	2		SW-846 8260C	11/9/16	11/10/16 6:32	EEH
Styrene	ND	2.0	µg/L	2		SW-846 8260C	11/9/16	11/10/16 6:32	EEH
1,1,1,2-Tetrachloroethane	ND	2.0	µg/L	2		SW-846 8260C	11/9/16	11/10/16 6:32	EEH
1,1,2,2-Tetrachloroethane	ND	1.0	µg/L	2		SW-846 8260C	11/9/16	11/10/16 6:32	EEH
Tetrachloroethylene	ND	2.0	µg/L	2		SW-846 8260C	11/9/16	11/10/16 6:32	EEH
Tetrahydrofuran	ND	20	µg/L	2		SW-846 8260C	11/9/16	11/10/16 6:32	EEH
Toluene	ND	2.0	µg/L	2		SW-846 8260C	11/9/16	11/10/16 6:32	EEH
1,2,3-Trichlorobenzene	ND	10	µg/L	2		SW-846 8260C	11/9/16	11/10/16 6:32	EEH
1,2,4-Trichlorobenzene	ND	2.0	µg/L	2		SW-846 8260C	11/9/16	11/10/16 6:32	EEH
1,3,5-Trichlorobenzene	ND	2.0	µg/L	2		SW-846 8260C	11/9/16	11/10/16 6:32	EEH
1,1,1-Trichloroethane	ND	2.0	µg/L	2		SW-846 8260C	11/9/16	11/10/16 6:32	EEH
1,1,2-Trichloroethane	ND	2.0	µg/L	2		SW-846 8260C	11/9/16	11/10/16 6:32	EEH
Trichloroethylene	ND	2.0	µg/L	2		SW-846 8260C	11/9/16	11/10/16 6:32	EEH
Trichlorofluoromethane (Freon 11)	ND	4.0	µg/L	2		SW-846 8260C	11/9/16	11/10/16 6:32	EEH
1,2,3-Trichloropropane	ND	4.0	µg/L	2		SW-846 8260C	11/9/16	11/10/16 6:32	EEH
1,1,2-Trichloro-1,2,2-trifluoroethane (Freon 113)	ND	2.0	µg/L	2		SW-846 8260C	11/9/16	11/10/16 6:32	EEH
1,2,4-Trimethylbenzene	ND	2.0	µg/L	2		SW-846 8260C	11/9/16	11/10/16 6:32	EEH
1,3,5-Trimethylbenzene	ND	2.0	µg/L	2		SW-846 8260C	11/9/16	11/10/16 6:32	EEH
Vinyl Chloride	ND	4.0	µg/L	2		SW-846 8260C	11/9/16	11/10/16 6:32	EEH
m+p Xylene	ND	4.0	µg/L	2		SW-846 8260C	11/9/16	11/10/16 6:32	EEH
o-Xylene	ND	2.0	µg/L	2		SW-846 8260C	11/9/16	11/10/16 6:32	EEH
Surrogates	% Recovery	Recovery Limits	Flag/Qual						
1,2-Dichloroethane-d4	106	70-130						11/10/16 6:32	
Toluene-d8	101	70-130						11/10/16 6:32	
4-Bromofluorobenzene	102	70-130						11/10/16 6:32	

Sample Extraction Data

Prep Method: SW-846 3005A Dissolved-SW-846 6020A-B

Lab Number [Field ID]	Batch	Initial [mL]	Final [mL]	Date
16K0182-13 [MW-109D]	B162452	50.0	50.0	11/04/16
16K0182-14 [MW-109D DUP]	B162452	50.0	50.0	11/04/16
16K0182-15 [GZA-3]	B162452	50.0	50.0	11/04/16

Prep Method: SW-846 3510C-SW-846 8015C

Lab Number [Field ID]	Batch	Initial [mL]	Final [mL]	Date
16K0182-11 [CW-6]	B162678	1000	1.00	11/07/16
16K0182-12 [CW-6 DUP]	B162678	1000	1.00	11/07/16

Prep Method: SW-846 5030B-SW-846 8260C

Lab Number [Field ID]	Batch	Initial [mL]	Final [mL]	Date
16K0182-01 [MW 207S]	B162909	5	5.00	11/09/16
16K0182-02 [MW 207D]	B162909	5	5.00	11/09/16

Prep Method: SW-846 5030B-SW-846 8260C

Lab Number [Field ID]	Batch	Initial [mL]	Final [mL]	Date
16K0182-03 [MW 202D]	B162910	5	5.00	11/09/16
16K0182-04 [MW 202S]	B162910	5	5.00	11/09/16
16K0182-07 [MW 101D]	B162910	5	5.00	11/09/16
16K0182-08 [MW 201D]	B162910	0.1	5.00	11/09/16
16K0182-09 [MW 218D]	B162910	5	5.00	11/09/16
16K0182-10 [MW 218S]	B162910	5	5.00	11/09/16
16K0182-13 [MW-109D]	B162910	5	5.00	11/09/16
16K0182-15 [GZA-3]	B162910	5	5.00	11/09/16
16K0182-18 [CW-2]	B162910	5	5.00	11/09/16
16K0182-20 [MW-116D]	B162910	5	5.00	11/09/16
16K0182-21 [MW-116S]	B162910	5	5.00	11/09/16
16K0182-22 [MW-216D]	B162910	5	5.00	11/09/16
16K0182-23 [MW-216S]	B162910	5	5.00	11/09/16
16K0182-24 [MW-217D]	B162910	5	5.00	11/09/16
16K0182-25 [MW-217S]	B162910	2.5	5.00	11/09/16

Prep Method: SW-846 5030B-SW-846 8260C

Lab Number [Field ID]	Batch	Initial [mL]	Final [mL]	Date
16K0182-05 [MW 101S]	B163045	0.02	5.00	11/10/16
16K0182-06 [MW 101S DUP]	B163045	0.02	5.00	11/10/16
16K0182-09RE1 [MW 218D]	B163045	0.1	5.00	11/09/16
16K0182-16 [MW-112]	B163045	1	5.00	11/10/16
16K0182-17 [MW-209D]	B163045	0.2	5.00	11/10/16
16K0182-19 [CW-1]	B163045	0.125	5.00	11/10/16

Prep Method: SW-846 5030B-SW-846 8260C

Lab Number [Field ID]	Batch	Initial [mL]	Final [mL]	Date
16K0182-07RE1 [MW 101D]	B163289	0.1	5.00	11/14/16

39 Spruce Street * East Longmeadow, MA 01028 * FAX 413/525-6405 * TEL. 413/525-2332

Sample Extraction Data

39 Spruce Street * East Longmeadow, MA 01028 * FAX 413/525-6405 * TEL. 413/525-2332

QUALITY CONTROL

Volatile Organic Compounds by GC/MS - Quality Control

Analyte	Result	Reporting Limit	Units	Spike Level	Source Result	%REC	%REC Limits	RPD	RPD Limit	Notes
---------	--------	-----------------	-------	-------------	---------------	------	-------------	-----	-----------	-------

Batch B162909 - SW-846 5030B

Blank (B162909-BLK1)

Prepared & Analyzed: 11/09/16

Acetone	ND	50	µg/L							
Acrylonitrile	ND	5.0	µg/L							
tert-Amyl Methyl Ether (TAME)	ND	0.50	µg/L							
Benzene	ND	1.0	µg/L							
Bromobenzene	ND	1.0	µg/L							
Bromochloromethane	ND	1.0	µg/L							
Bromodichloromethane	ND	0.50	µg/L							
Bromoform	ND	1.0	µg/L							
Bromomethane	ND	2.0	µg/L							
2-Butanone (MEK)	ND	20	µg/L							
tert-Butyl Alcohol (TBA)	ND	20	µg/L							
n-Butylbenzene	ND	1.0	µg/L							
sec-Butylbenzene	ND	1.0	µg/L							
tert-Butylbenzene	ND	1.0	µg/L							
tert-Butyl Ethyl Ether (TBEE)	ND	0.50	µg/L							
Carbon Disulfide	ND	4.0	µg/L							
Carbon Tetrachloride	ND	5.0	µg/L							
Chlorobenzene	ND	1.0	µg/L							
Chlorodibromomethane	ND	0.50	µg/L							
Chloroethane	ND	2.0	µg/L							
Chloroform	ND	2.0	µg/L							
Chloromethane	ND	2.0	µg/L							V-05
2-Chlorotoluene	ND	1.0	µg/L							
4-Chlorotoluene	ND	1.0	µg/L							
1,2-Dibromo-3-chloropropane (DBCP)	ND	5.0	µg/L							
1,2-Dibromoethane (EDB)	ND	0.50	µg/L							
Dibromomethane	ND	1.0	µg/L							
1,2-Dichlorobenzene	ND	1.0	µg/L							
1,3-Dichlorobenzene	ND	1.0	µg/L							
1,4-Dichlorobenzene	ND	1.0	µg/L							
trans-1,4-Dichloro-2-butene	ND	2.0	µg/L							
Dichlorodifluoromethane (Freon 12)	ND	2.0	µg/L							
1,1-Dichloroethane	ND	1.0	µg/L							
1,2-Dichloroethane	ND	1.0	µg/L							
1,1-Dichloroethylene	ND	1.0	µg/L							
cis-1,2-Dichloroethylene	ND	1.0	µg/L							
trans-1,2-Dichloroethylene	ND	1.0	µg/L							
1,2-Dichloropropane	ND	1.0	µg/L							
1,3-Dichloropropane	ND	0.50	µg/L							
2,2-Dichloropropane	ND	1.0	µg/L							
1,1-Dichloropropene	ND	2.0	µg/L							
cis-1,3-Dichloropropene	ND	0.50	µg/L							
trans-1,3-Dichloropropene	ND	0.50	µg/L							
Diethyl Ether	ND	2.0	µg/L							
Diisopropyl Ether (DIPE)	ND	0.50	µg/L							
1,4-Dioxane	ND	50	µg/L							
Ethylbenzene	ND	1.0	µg/L							
Hexachlorobutadiene	ND	0.60	µg/L							
2-Hexanone (MBK)	ND	10	µg/L							
Isopropylbenzene (Cumene)	ND	1.0	µg/L							
p-Isopropyltoluene (p-Cymene)	ND	1.0	µg/L							
Methyl Acetate	ND	1.0	µg/L							

QUALITY CONTROL

Volatile Organic Compounds by GC/MS - Quality Control

Analyte	Result	Reporting Limit	Units	Spike Level	Source Result	%REC	%REC Limits	RPD	RPD Limit	Notes
---------	--------	-----------------	-------	-------------	---------------	------	-------------	-----	-----------	-------

Batch B162909 - SW-846 5030B

Blank (B162909-BLK1)

Prepared & Analyzed: 11/09/16

Methyl tert-Butyl Ether (MTBE)	ND	1.0	µg/L							
Methyl Cyclohexane	ND	1.0	µg/L							
Methylene Chloride	ND	5.0	µg/L							
4-Methyl-2-pentanone (MIBK)	ND	10	µg/L							
Naphthalene	ND	2.0	µg/L							
n-Propylbenzene	ND	1.0	µg/L							
Styrene	ND	1.0	µg/L							
1,1,1,2-Tetrachloroethane	ND	1.0	µg/L							
1,1,2,2-Tetrachloroethane	ND	0.50	µg/L							
Tetrachloroethylene	ND	1.0	µg/L							
Tetrahydrofuran	ND	10	µg/L							
Toluene	ND	1.0	µg/L							
1,2,3-Trichlorobenzene	ND	5.0	µg/L							
1,2,4-Trichlorobenzene	ND	1.0	µg/L							
1,3,5-Trichlorobenzene	ND	1.0	µg/L							
1,1,1-Trichloroethane	ND	1.0	µg/L							
1,1,2-Trichloroethane	ND	1.0	µg/L							
Trichloroethylene	ND	1.0	µg/L							
Trichlorofluoromethane (Freon 11)	ND	2.0	µg/L							
1,2,3-Trichloropropane	ND	2.0	µg/L							
1,1,2-Trichloro-1,2,2-trifluoroethane (Freon 113)	ND	1.0	µg/L							
1,2,4-Trimethylbenzene	ND	1.0	µg/L							
1,3,5-Trimethylbenzene	ND	1.0	µg/L							
Vinyl Chloride	ND	2.0	µg/L							
m+p Xylene	ND	2.0	µg/L							
o-Xylene	ND	1.0	µg/L							
Surrogate: 1,2-Dichloroethane-d4	26.2		µg/L	25.0		105	70-130			
Surrogate: Toluene-d8	25.2		µg/L	25.0		101	70-130			
Surrogate: 4-Bromofluorobenzene	25.1		µg/L	25.0		100	70-130			

LCS (B162909-BS1)

Prepared & Analyzed: 11/09/16

Acetone	91.8	50	µg/L	101		90.7	70-160			†
Acrylonitrile	10.3	5.0	µg/L	10.1		102	70-130			
tert-Amyl Methyl Ether (TAME)	9.42	0.50	µg/L	10.1		93.1	70-130			
Benzene	11.0	1.0	µg/L	10.1		109	70-130			
Bromobenzene	10.9	1.0	µg/L	10.1		108	70-130			
Bromochloromethane	12.3	1.0	µg/L	10.1		122	70-130			
Bromodichloromethane	11.0	0.50	µg/L	10.1		109	70-130			
Bromoform	9.65	1.0	µg/L	10.1		95.4	70-130			
Bromomethane	6.92	2.0	µg/L	10.1		68.4	40-160	V-20		†
2-Butanone (MEK)	101	20	µg/L	101		99.6	40-160			†
tert-Butyl Alcohol (TBA)	92.5	20	µg/L	101		91.4	40-160			†
n-Butylbenzene	12.0	1.0	µg/L	10.1		118	70-130			
sec-Butylbenzene	11.4	1.0	µg/L	10.1		113	70-130			
tert-Butylbenzene	11.1	1.0	µg/L	10.1		110	70-130			
tert-Butyl Ethyl Ether (TBEE)	10.2	0.50	µg/L	10.1		101	70-130			
Carbon Disulfide	9.47	4.0	µg/L	10.1		93.6	70-130			
Carbon Tetrachloride	10.7	5.0	µg/L	10.1		106	70-130			
Chlorobenzene	10.8	1.0	µg/L	10.1		107	70-130			
Chlorodibromomethane	10.2	0.50	µg/L	10.1		101	70-130			
Chloroethane	9.55	2.0	µg/L	10.1		94.4	70-130			
Chloroform	11.2	2.0	µg/L	10.1		111	70-130			

39 Spruce Street * East Longmeadow, MA 01028 * FAX 413/525-6405 * TEL. 413/525-2332

QUALITY CONTROL

Volatile Organic Compounds by GC/MS - Quality Control

Analyte	Result	Reporting Limit	Units	Spike Level	Source Result	%REC	%REC Limits	RPD	RPD Limit	Notes
Batch B162909 - SW-846 5030B										
LCS (B162909-BS1)										
Prepared & Analyzed: 11/09/16										
Chloromethane	6.48	2.0	µg/L	10.1		64.0	40-160			V-05 †
2-Chlorotoluene	11.0	1.0	µg/L	10.1		109	70-130			
4-Chlorotoluene	11.1	1.0	µg/L	10.1		110	70-130			
1,2-Dibromo-3-chloropropane (DBCP)	10.1	5.0	µg/L	10.1		99.4	70-130			
1,2-Dibromoethane (EDB)	11.1	0.50	µg/L	10.1		110	70-130			
Dibromomethane	11.1	1.0	µg/L	10.1		109	70-130			
1,2-Dichlorobenzene	11.1	1.0	µg/L	10.1		109	70-130			
1,3-Dichlorobenzene	11.3	1.0	µg/L	10.1		112	70-130			
1,4-Dichlorobenzene	10.5	1.0	µg/L	10.1		104	70-130			
trans-1,4-Dichloro-2-butene	8.93	2.0	µg/L	10.1		88.2	70-130			
Dichlorodifluoromethane (Freon 12)	6.22	2.0	µg/L	10.1		61.5	40-160			†
1,1-Dichloroethane	11.4	1.0	µg/L	10.1		112	70-130			
1,2-Dichloroethane	11.1	1.0	µg/L	10.1		110	70-130			
1,1-Dichloroethylene	10.9	1.0	µg/L	10.1		107	70-130			
cis-1,2-Dichloroethylene	11.2	1.0	µg/L	10.1		110	70-130			
trans-1,2-Dichloroethylene	11.1	1.0	µg/L	10.1		110	70-130			
1,2-Dichloropropane	10.6	1.0	µg/L	10.1		105	70-130			
1,3-Dichloropropane	10.8	0.50	µg/L	10.1		107	70-130			
2,2-Dichloropropane	10.8	1.0	µg/L	10.1		107	40-130			†
1,1-Dichloropropene	11.1	2.0	µg/L	10.1		110	70-130			
cis-1,3-Dichloropropene	9.71	0.50	µg/L	10.1		95.9	70-130			
trans-1,3-Dichloropropene	11.5	0.50	µg/L	10.1		114	70-130			
Diethyl Ether	9.99	2.0	µg/L	10.1		98.7	70-130			
Diisopropyl Ether (DIPE)	10.3	0.50	µg/L	10.1		102	70-130			
1,4-Dioxane	75.8	50	µg/L	101		74.9	40-130			†
Ethylbenzene	10.9	1.0	µg/L	10.1		108	70-130			
Hexachlorobutadiene	11.9	0.60	µg/L	10.1		117	70-130			
2-Hexanone (MBK)	93.2	10	µg/L	101		92.1	70-160			†
Isopropylbenzene (Cumene)	12.9	1.0	µg/L	10.1		127	70-130			
p-Isopropyltoluene (p-Cymene)	11.0	1.0	µg/L	10.1		109	70-130			
Methyl Acetate	16.4	1.0	µg/L	10.1		162 *	70-130			L-02
Methyl tert-Butyl Ether (MTBE)	9.61	1.0	µg/L	10.1		95.0	70-130			
Methyl Cyclohexane	10.6	1.0	µg/L	10.1		104	70-130			
Methylene Chloride	13.3	5.0	µg/L	10.1		131 *	70-130			L-07
4-Methyl-2-pentanone (MIBK)	101	10	µg/L	101		100	70-160			†
Naphthalene	10.5	2.0	µg/L	10.1		104	40-130			†
n-Propylbenzene	11.2	1.0	µg/L	10.1		110	70-130			
Styrene	11.0	1.0	µg/L	10.1		109	70-130			
1,1,1,2-Tetrachloroethane	10.6	1.0	µg/L	10.1		104	70-130			
1,1,2,2-Tetrachloroethane	10.8	0.50	µg/L	10.1		107	70-130			
Tetrachloroethylene	11.2	1.0	µg/L	10.1		110	70-130			
Tetrahydrofuran	11.6	10	µg/L	10.1		115	70-130			
Toluene	11.1	1.0	µg/L	10.1		110	70-130			
1,2,3-Trichlorobenzene	9.68	5.0	µg/L	10.1		95.7	70-130			
1,2,4-Trichlorobenzene	9.98	1.0	µg/L	10.1		98.6	70-130			
1,3,5-Trichlorobenzene	10.2	1.0	µg/L	10.1		100	70-130			
1,1,1-Trichloroethane	10.6	1.0	µg/L	10.1		105	70-130			
1,1,2-Trichloroethane	11.4	1.0	µg/L	10.1		113	70-130			
Trichloroethylene	11.3	1.0	µg/L	10.1		112	70-130			
Trichlorofluoromethane (Freon 11)	10.7	2.0	µg/L	10.1		106	70-130			
1,2,3-Trichloropropane	10.4	2.0	µg/L	10.1		102	70-130			

QUALITY CONTROL

Volatile Organic Compounds by GC/MS - Quality Control

Analyte	Result	Reporting Limit	Units	Spike Level	Source Result	%REC	%REC Limits	RPD	RPD Limit	Notes
---------	--------	-----------------	-------	-------------	---------------	------	-------------	-----	-----------	-------

Batch B162909 - SW-846 5030B

LCS (B162909-BS1)

Prepared & Analyzed: 11/09/16

1,1,2-Trichloro-1,2,2-trifluoroethane (Freon 113)	10.1	1.0	µg/L	10.1		99.8	70-130			
1,2,4-Trimethylbenzene	11.1	1.0	µg/L	10.1		110	70-130			
1,3,5-Trimethylbenzene	11.2	1.0	µg/L	10.1		111	70-130			
Vinyl Chloride	8.85	2.0	µg/L	10.1		87.5	40-160			†
m+p Xylene	21.6	2.0	µg/L	20.2		107	70-130			
o-Xylene	10.9	1.0	µg/L	10.1		108	70-130			
Surrogate: 1,2-Dichloroethane-d4	26.7		µg/L	25.0		107	70-130			
Surrogate: Toluene-d8	25.8		µg/L	25.0		103	70-130			
Surrogate: 4-Bromofluorobenzene	24.6		µg/L	25.0		98.4	70-130			

LCS Dup (B162909-BSD1)

Prepared & Analyzed: 11/09/16

Acetone	86.7	50	µg/L	101		85.6	70-160	5.69	25	†
Acrylonitrile	9.59	5.0	µg/L	10.1		94.8	70-130	7.53	25	
tert-Amyl Methyl Ether (TAME)	9.26	0.50	µg/L	10.1		91.5	70-130	1.71	25	
Benzene	10.6	1.0	µg/L	10.1		105	70-130	3.60	25	
Bromobenzene	10.9	1.0	µg/L	10.1		108	70-130	0.275	25	
Bromochloromethane	12.0	1.0	µg/L	10.1		119	70-130	2.54	25	
Bromodichloromethane	10.6	0.50	µg/L	10.1		104	70-130	4.45	25	
Bromoform	9.64	1.0	µg/L	10.1		95.3	70-130	0.104	25	
Bromomethane	7.56	2.0	µg/L	10.1		74.7	40-160	8.84	25	V-20 †
2-Butanone (MEK)	99.4	20	µg/L	101		98.2	40-160	1.35	25	†
tert-Butyl Alcohol (TBA)	86.9	20	µg/L	101		85.9	40-160	6.24	25	†
n-Butylbenzene	11.7	1.0	µg/L	10.1		116	70-130	2.36	25	
sec-Butylbenzene	11.2	1.0	µg/L	10.1		111	70-130	2.03	25	
tert-Butylbenzene	11.1	1.0	µg/L	10.1		109	70-130	0.541	25	
tert-Butyl Ethyl Ether (TBEE)	10.3	0.50	µg/L	10.1		102	70-130	0.585	25	
Carbon Disulfide	8.70	4.0	µg/L	10.1		86.0	70-130	8.48	25	
Carbon Tetrachloride	10.4	5.0	µg/L	10.1		103	70-130	2.74	25	
Chlorobenzene	10.8	1.0	µg/L	10.1		107	70-130	0.0924	25	
Chlorodibromomethane	9.79	0.50	µg/L	10.1		96.7	70-130	3.91	25	
Chloroethane	9.54	2.0	µg/L	10.1		94.3	70-130	0.105	25	
Chloroform	10.9	2.0	µg/L	10.1		107	70-130	2.99	25	
Chloromethane	6.53	2.0	µg/L	10.1		64.5	40-160	0.769	25	V-05 †
2-Chlorotoluene	10.9	1.0	µg/L	10.1		107	70-130	1.46	25	
4-Chlorotoluene	10.9	1.0	µg/L	10.1		108	70-130	1.36	25	
1,2-Dibromo-3-chloropropane (DBCP)	9.90	5.0	µg/L	10.1		97.8	70-130	1.60	25	
1,2-Dibromoethane (EDB)	10.8	0.50	µg/L	10.1		107	70-130	2.64	25	
Dibromomethane	10.8	1.0	µg/L	10.1		107	70-130	2.28	25	
1,2-Dichlorobenzene	10.9	1.0	µg/L	10.1		107	70-130	1.82	25	
1,3-Dichlorobenzene	10.9	1.0	µg/L	10.1		108	70-130	3.78	25	
1,4-Dichlorobenzene	10.5	1.0	µg/L	10.1		104	70-130	0.0953	25	
trans-1,4-Dichloro-2-butene	9.00	2.0	µg/L	10.1		88.9	70-130	0.781	25	
Dichlorodifluoromethane (Freon 12)	5.81	2.0	µg/L	10.1		57.4	40-160	6.82	25	†
1,1-Dichloroethane	11.4	1.0	µg/L	10.1		112	70-130	0.0879	25	
1,2-Dichloroethane	10.6	1.0	µg/L	10.1		105	70-130	4.51	25	
1,1-Dichloroethylene	10.5	1.0	µg/L	10.1		104	70-130	3.27	25	
cis-1,2-Dichloroethylene	10.9	1.0	µg/L	10.1		108	70-130	2.08	25	
trans-1,2-Dichloroethylene	10.8	1.0	µg/L	10.1		107	70-130	2.65	25	
1,2-Dichloropropane	10.6	1.0	µg/L	10.1		105	70-130	0.282	25	
1,3-Dichloropropane	10.4	0.50	µg/L	10.1		102	70-130	4.72	25	
2,2-Dichloropropane	10.6	1.0	µg/L	10.1		105	40-130	2.05	25	†
1,1-Dichloropropene	10.7	2.0	µg/L	10.1		105	70-130	4.13	25	

39 Spruce Street * East Longmeadow, MA 01028 * FAX 413/525-6405 * TEL. 413/525-2332

QUALITY CONTROL

Volatile Organic Compounds by GC/MS - Quality Control

Analyte	Result	Reporting Limit	Units	Spike Level	Source Result	%REC	%REC Limits	RPD	RPD Limit	Notes
---------	--------	-----------------	-------	-------------	---------------	------	-------------	-----	-----------	-------

Batch B162909 - SW-846 5030B

LCS Dup (B162909-BSD1)

Prepared & Analyzed: 11/09/16

cis-1,3-Dichloropropene	9.59	0.50	µg/L	10.1		94.8	70-130	1.24	25	
trans-1,3-Dichloropropene	11.1	0.50	µg/L	10.1		110	70-130	3.27	25	
Diethyl Ether	9.89	2.0	µg/L	10.1		97.7	70-130	1.01	25	
Diisopropyl Ether (DIPE)	10.2	0.50	µg/L	10.1		100	70-130	1.76	25	
1,4-Dioxane	77.6	50	µg/L	101		76.7	40-130	2.37	50	† ‡
Ethylbenzene	11.0	1.0	µg/L	10.1		108	70-130	0.183	25	
Hexachlorobutadiene	11.4	0.60	µg/L	10.1		112	70-130	4.13	25	
2-Hexanone (MBK)	91.0	10	µg/L	101		90.0	70-160	2.38	25	†
Isopropylbenzene (Cumene)	13.0	1.0	µg/L	10.1		128	70-130	0.696	25	
p-Isopropyltoluene (p-Cymene)	11.0	1.0	µg/L	10.1		108	70-130	0.454	25	
Methyl Acetate	16.1	1.0	µg/L	10.1		159 *	70-130	1.72	25	L-02
Methyl tert-Butyl Ether (MTBE)	9.62	1.0	µg/L	10.1		95.1	70-130	0.104	25	
Methyl Cyclohexane	10.2	1.0	µg/L	10.1		100	70-130	3.96	25	
Methylene Chloride	13.0	5.0	µg/L	10.1		128	70-130	2.36	25	
4-Methyl-2-pentanone (MIBK)	98.3	10	µg/L	101		97.1	70-160	2.89	25	†
Naphthalene	10.2	2.0	µg/L	10.1		101	40-130	2.31	25	†
n-Propylbenzene	11.2	1.0	µg/L	10.1		110	70-130	0.0896	25	
Styrene	10.9	1.0	µg/L	10.1		108	70-130	1.28	25	
1,1,1,2-Tetrachloroethane	10.8	1.0	µg/L	10.1		107	70-130	2.34	25	
1,1,2,2-Tetrachloroethane	10.7	0.50	µg/L	10.1		106	70-130	1.02	25	
Tetrachloroethylene	10.7	1.0	µg/L	10.1		106	70-130	4.39	25	
Tetrahydrofuran	11.4	10	µg/L	10.1		112	70-130	2.00	25	
Toluene	10.7	1.0	µg/L	10.1		106	70-130	4.12	25	
1,2,3-Trichlorobenzene	9.37	5.0	µg/L	10.1		92.6	70-130	3.25	25	
1,2,4-Trichlorobenzene	9.91	1.0	µg/L	10.1		97.9	70-130	0.704	25	
1,3,5-Trichlorobenzene	9.78	1.0	µg/L	10.1		96.6	70-130	3.91	25	
1,1,1-Trichloroethane	10.6	1.0	µg/L	10.1		105	70-130	0.377	25	
1,1,2-Trichloroethane	10.8	1.0	µg/L	10.1		107	70-130	5.59	25	
Trichloroethylene	10.8	1.0	µg/L	10.1		107	70-130	4.06	25	
Trichlorofluoromethane (Freon 11)	10.2	2.0	µg/L	10.1		101	70-130	4.59	25	
1,2,3-Trichloropropane	10.3	2.0	µg/L	10.1		102	70-130	0.387	25	
1,1,2-Trichloro-1,2,2-trifluoroethane (Freon 113)	9.61	1.0	µg/L	10.1		95.0	70-130	4.97	25	
1,2,4-Trimethylbenzene	10.7	1.0	µg/L	10.1		106	70-130	3.94	25	
1,3,5-Trimethylbenzene	11.2	1.0	µg/L	10.1		110	70-130	0.536	25	
Vinyl Chloride	8.59	2.0	µg/L	10.1		84.9	40-160	2.98	25	†
m+p Xylene	21.9	2.0	µg/L	20.2		108	70-130	1.28	25	
o-Xylene	10.8	1.0	µg/L	10.1		107	70-130	0.461	25	
Surrogate: 1,2-Dichloroethane-d4	26.2		µg/L	25.0		105	70-130			
Surrogate: Toluene-d8	25.1		µg/L	25.0		101	70-130			
Surrogate: 4-Bromofluorobenzene	25.5		µg/L	25.0		102	70-130			

Batch B162910 - SW-846 5030B

Blank (B162910-BLK1)

Prepared: 11/09/16 Analyzed: 11/10/16

Acetone	ND	50	µg/L							
Acrylonitrile	ND	5.0	µg/L							
tert-Amyl Methyl Ether (TAME)	ND	0.50	µg/L							
Benzene	ND	1.0	µg/L							
Bromobenzene	ND	1.0	µg/L							
Bromochloromethane	ND	1.0	µg/L							
Bromodichloromethane	ND	0.50	µg/L							
Bromoform	ND	1.0	µg/L							

39 Spruce Street * East Longmeadow, MA 01028 * FAX 413/525-6405 * TEL. 413/525-2332

QUALITY CONTROL

Volatile Organic Compounds by GC/MS - Quality Control

Analyte	Result	Reporting Limit	Units	Spike Level	Source Result	%REC	%REC Limits	RPD	RPD Limit	Notes
---------	--------	-----------------	-------	-------------	---------------	------	-------------	-----	-----------	-------

Batch B162910 - SW-846 5030B

Blank (B162910-BLK1)

Prepared: 11/09/16 Analyzed: 11/10/16

Bromomethane	ND	2.0	µg/L							
2-Butanone (MEK)	ND	20	µg/L							
tert-Butyl Alcohol (TBA)	ND	20	µg/L							
n-Butylbenzene	ND	1.0	µg/L							
sec-Butylbenzene	ND	1.0	µg/L							
tert-Butylbenzene	ND	1.0	µg/L							
tert-Butyl Ethyl Ether (TBEE)	ND	0.50	µg/L							
Carbon Disulfide	ND	4.0	µg/L							
Carbon Tetrachloride	ND	5.0	µg/L							
Chlorobenzene	ND	1.0	µg/L							
Chlorodibromomethane	ND	0.50	µg/L							
Chloroethane	ND	2.0	µg/L							
Chloroform	ND	2.0	µg/L							
Chloromethane	ND	2.0	µg/L							
2-Chlorotoluene	ND	1.0	µg/L							
4-Chlorotoluene	ND	1.0	µg/L							
1,2-Dibromo-3-chloropropane (DBCP)	ND	5.0	µg/L							
1,2-Dibromoethane (EDB)	ND	0.50	µg/L							
Dibromomethane	ND	1.0	µg/L							
1,2-Dichlorobenzene	ND	1.0	µg/L							
1,3-Dichlorobenzene	ND	1.0	µg/L							
1,4-Dichlorobenzene	ND	1.0	µg/L							
trans-1,4-Dichloro-2-butene	ND	2.0	µg/L							
Dichlorodifluoromethane (Freon 12)	ND	2.0	µg/L							
1,1-Dichloroethane	ND	1.0	µg/L							
1,2-Dichloroethane	ND	1.0	µg/L							
1,1-Dichloroethylene	ND	1.0	µg/L							
cis-1,2-Dichloroethylene	ND	1.0	µg/L							
trans-1,2-Dichloroethylene	ND	1.0	µg/L							
1,2-Dichloropropane	ND	1.0	µg/L							
1,3-Dichloropropane	ND	0.50	µg/L							
2,2-Dichloropropane	ND	1.0	µg/L							
1,1-Dichloropropene	ND	2.0	µg/L							
cis-1,3-Dichloropropene	ND	0.50	µg/L							
trans-1,3-Dichloropropene	ND	0.50	µg/L							
Diethyl Ether	ND	2.0	µg/L							
Diisopropyl Ether (DIPE)	ND	0.50	µg/L							
1,4-Dioxane	ND	50	µg/L							V-05
Ethylbenzene	ND	1.0	µg/L							
Hexachlorobutadiene	ND	0.60	µg/L							
2-Hexanone (MBK)	ND	10	µg/L							
Isopropylbenzene (Cumene)	ND	1.0	µg/L							
p-Isopropyltoluene (p-Cymene)	ND	1.0	µg/L							
Methyl Acetate	ND	1.0	µg/L							
Methyl tert-Butyl Ether (MTBE)	ND	1.0	µg/L							
Methyl Cyclohexane	ND	1.0	µg/L							
Methylene Chloride	ND	5.0	µg/L							
4-Methyl-2-pentanone (MIBK)	ND	10	µg/L							
Naphthalene	ND	2.0	µg/L							
n-Propylbenzene	ND	1.0	µg/L							
Styrene	ND	1.0	µg/L							
1,1,1,2-Tetrachloroethane	ND	1.0	µg/L							

39 Spruce Street * East Longmeadow, MA 01028 * FAX 413/525-6405 * TEL. 413/525-2332

QUALITY CONTROL

Volatile Organic Compounds by GC/MS - Quality Control

Analyte	Result	Reporting Limit	Units	Spike Level	Source Result	%REC	%REC Limits	RPD	RPD Limit	Notes
---------	--------	-----------------	-------	-------------	---------------	------	-------------	-----	-----------	-------

Batch B162910 - SW-846 5030B

Blank (B162910-BLK1)

Prepared: 11/09/16 Analyzed: 11/10/16

1,1,2,2-Tetrachloroethane	ND	0.50	µg/L							
Tetrachloroethylene	ND	1.0	µg/L							
Tetrahydrofuran	ND	10	µg/L							
Toluene	ND	1.0	µg/L							
1,2,3-Trichlorobenzene	ND	5.0	µg/L							
1,2,4-Trichlorobenzene	ND	1.0	µg/L							
1,3,5-Trichlorobenzene	ND	1.0	µg/L							
1,1,1-Trichloroethane	ND	1.0	µg/L							
1,1,2-Trichloroethane	ND	1.0	µg/L							
Trichloroethylene	ND	1.0	µg/L							
Trichlorofluoromethane (Freon 11)	ND	2.0	µg/L							
1,2,3-Trichloropropane	ND	2.0	µg/L							
1,1,2-Trichloro-1,2,2-trifluoroethane (Freon 113)	ND	1.0	µg/L							
1,2,4-Trimethylbenzene	ND	1.0	µg/L							
1,3,5-Trimethylbenzene	ND	1.0	µg/L							
Vinyl Chloride	ND	2.0	µg/L							
m+p Xylene	ND	2.0	µg/L							
o-Xylene	ND	1.0	µg/L							
Surrogate: 1,2-Dichloroethane-d4	25.9		µg/L	25.0		104	70-130			
Surrogate: Toluene-d8	25.3		µg/L	25.0		101	70-130			
Surrogate: 4-Bromofluorobenzene	24.5		µg/L	25.0		98.1	70-130			

LCS (B162910-BS1)

Prepared & Analyzed: 11/09/16

Acetone	94.8	50	µg/L	100		94.8	70-160			†
Acrylonitrile	9.80	5.0	µg/L	10.0		98.0	70-130			
tert-Amyl Methyl Ether (TAME)	8.44	0.50	µg/L	10.0		84.4	70-130			
Benzene	10.9	1.0	µg/L	10.0		109	70-130			
Bromobenzene	11.2	1.0	µg/L	10.0		112	70-130			
Bromochloromethane	12.0	1.0	µg/L	10.0		120	70-130			
Bromodichloromethane	10.2	0.50	µg/L	10.0		102	70-130			
Bromoform	9.71	1.0	µg/L	10.0		97.1	70-130			
Bromomethane	6.82	2.0	µg/L	10.0		68.2	40-160	V-20		†
2-Butanone (MEK)	98.4	20	µg/L	100		98.4	40-160			†
tert-Butyl Alcohol (TBA)	86.1	20	µg/L	100		86.1	40-160			†
n-Butylbenzene	11.6	1.0	µg/L	10.0		116	70-130			
sec-Butylbenzene	11.4	1.0	µg/L	10.0		114	70-130			
tert-Butylbenzene	11.4	1.0	µg/L	10.0		114	70-130			
tert-Butyl Ethyl Ether (TBEE)	9.30	0.50	µg/L	10.0		93.0	70-130			
Carbon Disulfide	9.76	4.0	µg/L	10.0		97.6	70-130			
Carbon Tetrachloride	10.7	5.0	µg/L	10.0		107	70-130			
Chlorobenzene	11.0	1.0	µg/L	10.0		110	70-130			
Chlorodibromomethane	9.81	0.50	µg/L	10.0		98.1	70-130			
Chloroethane	9.76	2.0	µg/L	10.0		97.6	70-130			
Chloroform	10.9	2.0	µg/L	10.0		109	70-130			
Chloromethane	6.53	2.0	µg/L	10.0		65.3	40-160			†
2-Chlorotoluene	11.2	1.0	µg/L	10.0		112	70-130			
4-Chlorotoluene	11.2	1.0	µg/L	10.0		112	70-130			
1,2-Dibromo-3-chloropropane (DBCP)	9.95	5.0	µg/L	10.0		99.5	70-130			
1,2-Dibromoethane (EDB)	10.9	0.50	µg/L	10.0		109	70-130			
Dibromomethane	10.9	1.0	µg/L	10.0		109	70-130			
1,2-Dichlorobenzene	10.8	1.0	µg/L	10.0		108	70-130			
1,3-Dichlorobenzene	11.0	1.0	µg/L	10.0		110	70-130			

QUALITY CONTROL

Volatile Organic Compounds by GC/MS - Quality Control

Analyte	Result	Reporting Limit	Units	Spike Level	Source Result	%REC	%REC Limits	RPD	RPD Limit	Notes
Batch B162910 - SW-846 5030B										
LCS (B162910-BS1)										
Prepared & Analyzed: 11/09/16										
1,4-Dichlorobenzene	10.6	1.0	µg/L	10.0		106	70-130			
trans-1,4-Dichloro-2-butene	8.48	2.0	µg/L	10.0		84.8	70-130			
Dichlorodifluoromethane (Freon 12)	6.17	2.0	µg/L	10.0		61.7	40-160			†
1,1-Dichloroethane	11.5	1.0	µg/L	10.0		115	70-130			
1,2-Dichloroethane	10.7	1.0	µg/L	10.0		107	70-130			
1,1-Dichloroethylene	10.8	1.0	µg/L	10.0		108	70-130			
cis-1,2-Dichloroethylene	11.2	1.0	µg/L	10.0		112	70-130			
trans-1,2-Dichloroethylene	11.2	1.0	µg/L	10.0		112	70-130			
1,2-Dichloropropane	10.5	1.0	µg/L	10.0		105	70-130			
1,3-Dichloropropane	10.5	0.50	µg/L	10.0		105	70-130			
2,2-Dichloropropane	9.67	1.0	µg/L	10.0		96.7	40-130			†
1,1-Dichloropropene	11.0	2.0	µg/L	10.0		110	70-130			
cis-1,3-Dichloropropene	9.70	0.50	µg/L	10.0		97.0	70-130			
trans-1,3-Dichloropropene	10.6	0.50	µg/L	10.0		106	70-130			
Diethyl Ether	9.90	2.0	µg/L	10.0		99.0	70-130			
Diisopropyl Ether (DIPE)	10.2	0.50	µg/L	10.0		102	70-130			
1,4-Dioxane	69.8	50	µg/L	100		69.8	40-130		V-05	†
Ethylbenzene	11.0	1.0	µg/L	10.0		110	70-130			
Hexachlorobutadiene	11.7	0.60	µg/L	10.0		117	70-130			
2-Hexanone (MBK)	91.8	10	µg/L	100		91.8	70-160			†
Isopropylbenzene (Cumene)	13.3	1.0	µg/L	10.0		133 *	70-130			L-07
p-Isopropyltoluene (p-Cymene)	11.2	1.0	µg/L	10.0		112	70-130			
Methyl Acetate	16.1	1.0	µg/L	10.0		161 *	70-130			L-04
Methyl tert-Butyl Ether (MTBE)	8.62	1.0	µg/L	10.0		86.2	70-130			
Methyl Cyclohexane	10.5	1.0	µg/L	10.0		105	70-130			
Methylene Chloride	11.8	5.0	µg/L	10.0		118	70-130			
4-Methyl-2-pentanone (MIBK)	98.2	10	µg/L	100		98.2	70-160			†
Naphthalene	10.2	2.0	µg/L	10.0		102	40-130			†
n-Propylbenzene	11.1	1.0	µg/L	10.0		111	70-130			
Styrene	11.3	1.0	µg/L	10.0		113	70-130			
1,1,1,2-Tetrachloroethane	10.8	1.0	µg/L	10.0		108	70-130			
1,1,2,2-Tetrachloroethane	10.6	0.50	µg/L	10.0		106	70-130			
Tetrachloroethylene	11.1	1.0	µg/L	10.0		111	70-130			
Tetrahydrofuran	11.3	10	µg/L	10.0		113	70-130			
Toluene	10.9	1.0	µg/L	10.0		109	70-130			
1,2,3-Trichlorobenzene	9.34	5.0	µg/L	10.0		93.4	70-130			
1,2,4-Trichlorobenzene	9.96	1.0	µg/L	10.0		99.6	70-130			
1,3,5-Trichlorobenzene	9.75	1.0	µg/L	10.0		97.5	70-130			
1,1,1-Trichloroethane	10.7	1.0	µg/L	10.0		107	70-130			
1,1,2-Trichloroethane	11.1	1.0	µg/L	10.0		111	70-130			
Trichloroethylene	11.0	1.0	µg/L	10.0		110	70-130			
Trichlorofluoromethane (Freon 11)	10.7	2.0	µg/L	10.0		107	70-130			
1,2,3-Trichloropropane	10.4	2.0	µg/L	10.0		104	70-130			
1,1,2-Trichloro-1,2,2-trifluoroethane (Freon 113)	9.97	1.0	µg/L	10.0		99.7	70-130			
1,2,4-Trimethylbenzene	11.1	1.0	µg/L	10.0		111	70-130			
1,3,5-Trimethylbenzene	11.4	1.0	µg/L	10.0		114	70-130			
Vinyl Chloride	9.43	2.0	µg/L	10.0		94.3	40-160			†
m+p Xylene	22.1	2.0	µg/L	20.0		111	70-130			
o-Xylene	11.1	1.0	µg/L	10.0		111	70-130			
Surrogate: 1,2-Dichloroethane-d4	26.1		µg/L	25.0		104	70-130			
Surrogate: Toluene-d8	25.0		µg/L	25.0		100	70-130			

39 Spruce Street * East Longmeadow, MA 01028 * FAX 413/525-6405 * TEL. 413/525-2332

QUALITY CONTROL

Volatile Organic Compounds by GC/MS - Quality Control

Analyte	Result	Reporting Limit	Units	Spike Level	Source Result	%REC	%REC Limits	RPD	RPD Limit	Notes
---------	--------	-----------------	-------	-------------	---------------	------	-------------	-----	-----------	-------

Batch B162910 - SW-846 5030B

LCS (B162910-BS1)

Prepared & Analyzed: 11/09/16

Surrogate: 4-Bromofluorobenzene	25.3		µg/L	25.0		101	70-130			
---------------------------------	------	--	------	------	--	-----	--------	--	--	--

LCS Dup (B162910-BSD1)

Prepared & Analyzed: 11/09/16

Acetone	98.5	50	µg/L	100		98.5	70-160	3.89	25	†
Acrylonitrile	9.74	5.0	µg/L	10.0		97.4	70-130	0.614	25	
tert-Amyl Methyl Ether (TAME)	9.40	0.50	µg/L	10.0		94.0	70-130	10.8	25	
Benzene	10.7	1.0	µg/L	10.0		107	70-130	1.85	25	
Bromobenzene	10.9	1.0	µg/L	10.0		109	70-130	3.17	25	
Bromochloromethane	12.2	1.0	µg/L	10.0		122	70-130	1.16	25	
Bromodichloromethane	10.8	0.50	µg/L	10.0		108	70-130	5.78	25	
Bromoform	9.64	1.0	µg/L	10.0		96.4	70-130	0.724	25	
Bromomethane	7.29	2.0	µg/L	10.0		72.9	40-160	6.66	25	V-20 †
2-Butanone (MEK)	104	20	µg/L	100		104	40-160	5.17	25	†
tert-Butyl Alcohol (TBA)	89.3	20	µg/L	100		89.3	40-160	3.67	25	†
n-Butylbenzene	11.3	1.0	µg/L	10.0		113	70-130	2.79	25	
sec-Butylbenzene	11.2	1.0	µg/L	10.0		112	70-130	2.48	25	
tert-Butylbenzene	11.0	1.0	µg/L	10.0		110	70-130	3.49	25	
tert-Butyl Ethyl Ether (TBEE)	10.2	0.50	µg/L	10.0		102	70-130	9.52	25	
Carbon Disulfide	9.31	4.0	µg/L	10.0		93.1	70-130	4.72	25	
Carbon Tetrachloride	10.8	5.0	µg/L	10.0		108	70-130	0.743	25	
Chlorobenzene	10.8	1.0	µg/L	10.0		108	70-130	2.57	25	
Chlorodibromomethane	10.0	0.50	µg/L	10.0		100	70-130	2.22	25	
Chloroethane	9.61	2.0	µg/L	10.0		96.1	70-130	1.55	25	
Chloroform	11.0	2.0	µg/L	10.0		110	70-130	0.365	25	
Chloromethane	6.50	2.0	µg/L	10.0		65.0	40-160	0.460	25	†
2-Chlorotoluene	10.5	1.0	µg/L	10.0		105	70-130	7.00	25	
4-Chlorotoluene	10.9	1.0	µg/L	10.0		109	70-130	2.44	25	
1,2-Dibromo-3-chloropropane (DBCP)	10.1	5.0	µg/L	10.0		101	70-130	1.30	25	
1,2-Dibromoethane (EDB)	11.0	0.50	µg/L	10.0		110	70-130	1.19	25	
Dibromomethane	11.0	1.0	µg/L	10.0		110	70-130	1.28	25	
1,2-Dichlorobenzene	10.9	1.0	µg/L	10.0		109	70-130	0.737	25	
1,3-Dichlorobenzene	11.3	1.0	µg/L	10.0		113	70-130	2.51	25	
1,4-Dichlorobenzene	10.6	1.0	µg/L	10.0		106	70-130	0.567	25	
trans-1,4-Dichloro-2-butene	8.44	2.0	µg/L	10.0		84.4	70-130	0.473	25	
Dichlorodifluoromethane (Freon 12)	5.99	2.0	µg/L	10.0		59.9	40-160	2.96	25	†
1,1-Dichloroethane	11.3	1.0	µg/L	10.0		113	70-130	1.23	25	
1,2-Dichloroethane	10.6	1.0	µg/L	10.0		106	70-130	1.41	25	
1,1-Dichloroethylene	10.8	1.0	µg/L	10.0		108	70-130	0.0926	25	
cis-1,2-Dichloroethylene	11.1	1.0	µg/L	10.0		111	70-130	0.989	25	
trans-1,2-Dichloroethylene	11.1	1.0	µg/L	10.0		111	70-130	1.34	25	
1,2-Dichloropropane	10.6	1.0	µg/L	10.0		106	70-130	0.948	25	
1,3-Dichloropropane	10.5	0.50	µg/L	10.0		105	70-130	0.00	25	
2,2-Dichloropropane	10.2	1.0	µg/L	10.0		102	40-130	5.53	25	†
1,1-Dichloropropene	10.7	2.0	µg/L	10.0		107	70-130	2.67	25	
cis-1,3-Dichloropropene	9.51	0.50	µg/L	10.0		95.1	70-130	1.98	25	
trans-1,3-Dichloropropene	11.3	0.50	µg/L	10.0		113	70-130	5.75	25	
Diethyl Ether	10.1	2.0	µg/L	10.0		101	70-130	1.90	25	
Diisopropyl Ether (DIPE)	10.2	0.50	µg/L	10.0		102	70-130	0.393	25	
1,4-Dioxane	68.9	50	µg/L	100		68.9	40-130	1.31	50	V-05 † ‡
Ethylbenzene	10.8	1.0	µg/L	10.0		108	70-130	2.29	25	
Hexachlorobutadiene	11.4	0.60	µg/L	10.0		114	70-130	2.51	25	
2-Hexanone (MBK)	97.4	10	µg/L	100		97.4	70-160	5.86	25	†

39 Spruce Street * East Longmeadow, MA 01028 * FAX 413/525-6405 * TEL. 413/525-2332

QUALITY CONTROL

Volatile Organic Compounds by GC/MS - Quality Control

Analyte	Result	Reporting Limit	Units	Spike Level	Source Result	%REC	%REC Limits	RPD	RPD Limit	Notes
Batch B162910 - SW-846 5030B										
LCS Dup (B162910-BSD1)										
Prepared & Analyzed: 11/09/16										
Isopropylbenzene (Cumene)	12.8	1.0	µg/L	10.0		128	70-130	3.45	25	
p-Isopropyltoluene (p-Cymene)	10.9	1.0	µg/L	10.0		109	70-130	3.25	25	
Methyl Acetate	16.5	1.0	µg/L	10.0		165 *	70-130	2.45	25	L-04
Methyl tert-Butyl Ether (MTBE)	9.52	1.0	µg/L	10.0		95.2	70-130	9.92	25	
Methyl Cyclohexane	10.2	1.0	µg/L	10.0		102	70-130	3.39	25	
Methylene Chloride	11.6	5.0	µg/L	10.0		116	70-130	0.855	25	
4-Methyl-2-pentanone (MIBK)	102	10	µg/L	100		102	70-160	4.02	25	†
Naphthalene	10.7	2.0	µg/L	10.0		107	40-130	5.28	25	†
n-Propylbenzene	11.0	1.0	µg/L	10.0		110	70-130	1.09	25	
Styrene	10.8	1.0	µg/L	10.0		108	70-130	3.80	25	
1,1,1,2-Tetrachloroethane	10.5	1.0	µg/L	10.0		105	70-130	3.37	25	
1,1,2,2-Tetrachloroethane	10.6	0.50	µg/L	10.0		106	70-130	0.0945	25	
Tetrachloroethylene	11.0	1.0	µg/L	10.0		110	70-130	1.54	25	
Tetrahydrofuran	11.8	10	µg/L	10.0		118	70-130	4.34	25	
Toluene	10.8	1.0	µg/L	10.0		108	70-130	0.369	25	
1,2,3-Trichlorobenzene	9.99	5.0	µg/L	10.0		99.9	70-130	6.73	25	
1,2,4-Trichlorobenzene	10.1	1.0	µg/L	10.0		101	70-130	1.30	25	
1,3,5-Trichlorobenzene	9.51	1.0	µg/L	10.0		95.1	70-130	2.49	25	
1,1,1-Trichloroethane	10.6	1.0	µg/L	10.0		106	70-130	0.375	25	
1,1,2-Trichloroethane	11.1	1.0	µg/L	10.0		111	70-130	0.271	25	
Trichloroethylene	11.3	1.0	µg/L	10.0		113	70-130	2.86	25	
Trichlorofluoromethane (Freon 11)	10.4	2.0	µg/L	10.0		104	70-130	3.02	25	
1,2,3-Trichloropropane	10.6	2.0	µg/L	10.0		106	70-130	1.91	25	
1,1,2-Trichloro-1,2,2-trifluoroethane (Freon 113)	9.85	1.0	µg/L	10.0		98.5	70-130	1.21	25	
1,2,4-Trimethylbenzene	10.9	1.0	µg/L	10.0		109	70-130	1.90	25	
1,3,5-Trimethylbenzene	11.0	1.0	µg/L	10.0		110	70-130	3.57	25	
Vinyl Chloride	9.02	2.0	µg/L	10.0		90.2	40-160	4.44	25	†
m+p Xylene	21.6	2.0	µg/L	20.0		108	70-130	2.52	25	
o-Xylene	10.6	1.0	µg/L	10.0		106	70-130	4.33	25	
Surrogate: 1,2-Dichloroethane-d4	26.1		µg/L	25.0		105	70-130			
Surrogate: Toluene-d8	25.2		µg/L	25.0		101	70-130			
Surrogate: 4-Bromofluorobenzene	24.9		µg/L	25.0		99.5	70-130			

Batch B163045 - SW-846 5030B

Blank (B163045-BLK1)

Prepared: 11/10/16 Analyzed: 11/11/16

Acetone	ND	50	µg/L							
Acrylonitrile	ND	5.0	µg/L							
tert-Amyl Methyl Ether (TAME)	ND	0.50	µg/L							
Benzene	ND	1.0	µg/L							
Bromobenzene	ND	1.0	µg/L							
Bromochloromethane	ND	1.0	µg/L							
Bromodichloromethane	ND	0.50	µg/L							
Bromoform	ND	1.0	µg/L							
Bromomethane	ND	2.0	µg/L							
2-Butanone (MEK)	ND	20	µg/L							
tert-Butyl Alcohol (TBA)	ND	20	µg/L							
n-Butylbenzene	ND	1.0	µg/L							
sec-Butylbenzene	ND	1.0	µg/L							
tert-Butylbenzene	ND	1.0	µg/L							
tert-Butyl Ethyl Ether (TBEE)	ND	0.50	µg/L							
Carbon Disulfide	ND	4.0	µg/L							

39 Spruce Street * East Longmeadow, MA 01028 * FAX 413/525-6405 * TEL. 413/525-2332

QUALITY CONTROL

Volatile Organic Compounds by GC/MS - Quality Control

Analyte	Result	Reporting Limit	Units	Spike Level	Source Result	%REC	%REC Limits	RPD	RPD Limit	Notes
---------	--------	-----------------	-------	-------------	---------------	------	-------------	-----	-----------	-------

Batch B163045 - SW-846 5030B

Blank (B163045-BLK1)

Prepared: 11/10/16 Analyzed: 11/11/16

Carbon Tetrachloride	ND	5.0	µg/L							
Chlorobenzene	ND	1.0	µg/L							
Chlorodibromomethane	ND	2.0	µg/L							
Chloroethane	ND	2.0	µg/L							
Chloroform	ND	2.0	µg/L							
Chloromethane	ND	2.0	µg/L							V-05
2-Chlorotoluene	ND	1.0	µg/L							
4-Chlorotoluene	ND	1.0	µg/L							
1,2-Dibromo-3-chloropropane (DBCP)	ND	5.0	µg/L							
1,2-Dibromoethane (EDB)	ND	0.50	µg/L							
Dibromomethane	ND	1.0	µg/L							
1,2-Dichlorobenzene	ND	1.0	µg/L							
1,3-Dichlorobenzene	ND	1.0	µg/L							
1,4-Dichlorobenzene	ND	1.0	µg/L							
trans-1,4-Dichloro-2-butene	ND	2.0	µg/L							
Dichlorodifluoromethane (Freon 12)	ND	2.0	µg/L							
1,1-Dichloroethane	ND	1.0	µg/L							
1,2-Dichloroethane	ND	1.0	µg/L							
1,1-Dichloroethylene	ND	1.0	µg/L							
cis-1,2-Dichloroethylene	ND	1.0	µg/L							
trans-1,2-Dichloroethylene	ND	1.0	µg/L							
1,2-Dichloropropane	ND	1.0	µg/L							
1,3-Dichloropropane	ND	0.50	µg/L							
2,2-Dichloropropane	ND	1.0	µg/L							
1,1-Dichloropropene	ND	2.0	µg/L							
cis-1,3-Dichloropropene	ND	0.50	µg/L							
trans-1,3-Dichloropropene	ND	0.50	µg/L							
Diethyl Ether	ND	2.0	µg/L							
Diisopropyl Ether (DIPE)	ND	0.50	µg/L							
1,4-Dioxane	ND	50	µg/L							
Ethylbenzene	ND	1.0	µg/L							
Hexachlorobutadiene	ND	0.60	µg/L							
2-Hexanone (MBK)	ND	10	µg/L							
Isopropylbenzene (Cumene)	ND	1.0	µg/L							
p-Isopropyltoluene (p-Cymene)	ND	1.0	µg/L							
Methyl Acetate	ND	1.0	µg/L							
Methyl tert-Butyl Ether (MTBE)	ND	1.0	µg/L							
Methyl Cyclohexane	ND	1.0	µg/L							
Methylene Chloride	ND	5.0	µg/L							
4-Methyl-2-pentanone (MIBK)	ND	10	µg/L							
Naphthalene	ND	2.0	µg/L							
n-Propylbenzene	ND	1.0	µg/L							
Styrene	ND	1.0	µg/L							
1,1,1,2-Tetrachloroethane	ND	1.0	µg/L							
1,1,2,2-Tetrachloroethane	ND	0.50	µg/L							
Tetrachloroethylene	ND	1.0	µg/L							
Tetrahydrofuran	ND	10	µg/L							
Toluene	ND	1.0	µg/L							
1,2,3-Trichlorobenzene	ND	5.0	µg/L							
1,2,4-Trichlorobenzene	ND	1.0	µg/L							
1,3,5-Trichlorobenzene	ND	1.0	µg/L							
1,1,1-Trichloroethane	ND	1.0	µg/L							

39 Spruce Street * East Longmeadow, MA 01028 * FAX 413/525-6405 * TEL. 413/525-2332

QUALITY CONTROL

Volatile Organic Compounds by GC/MS - Quality Control

Analyte	Result	Reporting Limit	Units	Spike Level	Source Result	%REC	%REC Limits	RPD	RPD Limit	Notes
Batch B163045 - SW-846 5030B										
Blank (B163045-BLK1)										
Prepared: 11/10/16 Analyzed: 11/11/16										
1,1,2-Trichloroethane	ND	1.0	µg/L							
Trichloroethylene	ND	1.0	µg/L							
Trichlorofluoromethane (Freon 11)	ND	2.0	µg/L							
1,2,3-Trichloropropane	ND	2.0	µg/L							
1,1,2-Trichloro-1,2,2-trifluoroethane (Freon 113)	ND	1.0	µg/L							
1,2,4-Trimethylbenzene	ND	1.0	µg/L							
1,3,5-Trimethylbenzene	ND	1.0	µg/L							
Vinyl Chloride	ND	2.0	µg/L							
m+p Xylene	ND	2.0	µg/L							
o-Xylene	ND	1.0	µg/L							
Surrogate: 1,2-Dichloroethane-d4	26.4		µg/L	25.0		106	70-130			
Surrogate: Toluene-d8	25.1		µg/L	25.0		101	70-130			
Surrogate: 4-Bromofluorobenzene	24.1		µg/L	25.0		96.2	70-130			
LCS (B163045-BS1)										
Prepared: 11/10/16 Analyzed: 11/11/16										
Acetone	95.5	50	µg/L	100		95.5	70-160			†
Acrylonitrile	10.8	5.0	µg/L	10.0		108	70-130			
tert-Amyl Methyl Ether (TAME)	9.97	0.50	µg/L	10.0		99.7	70-130			
Benzene	12.0	1.0	µg/L	10.0		120	70-130			
Bromobenzene	11.8	1.0	µg/L	10.0		118	70-130			
Bromochloromethane	13.4	1.0	µg/L	10.0		134 *	70-130			L-02, V-20
Bromodichloromethane	12.2	0.50	µg/L	10.0		122	70-130			
Bromoform	10.3	1.0	µg/L	10.0		103	70-130			
Bromomethane	6.22	2.0	µg/L	10.0		62.2	40-160			†
2-Butanone (MEK)	109	20	µg/L	100		109	40-160			†
tert-Butyl Alcohol (TBA)	96.1	20	µg/L	100		96.1	40-160			†
n-Butylbenzene	13.2	1.0	µg/L	10.0		132 *	70-130			L-07
sec-Butylbenzene	12.8	1.0	µg/L	10.0		128	70-130			
tert-Butylbenzene	12.5	1.0	µg/L	10.0		125	70-130			
tert-Butyl Ethyl Ether (TBEE)	11.0	0.50	µg/L	10.0		110	70-130			
Carbon Disulfide	11.7	4.0	µg/L	10.0		117	70-130			
Carbon Tetrachloride	12.6	5.0	µg/L	10.0		126	70-130			
Chlorobenzene	11.8	1.0	µg/L	10.0		118	70-130			
Chlorodibromomethane	11.2	2.0	µg/L	10.0		112	70-130			
Chloroethane	11.7	2.0	µg/L	10.0		117	70-130			
Chloroform	12.2	2.0	µg/L	10.0		122	70-130			
Chloromethane	6.03	2.0	µg/L	10.0		60.3	40-160			V-05 †
2-Chlorotoluene	11.8	1.0	µg/L	10.0		118	70-130			
4-Chlorotoluene	12.0	1.0	µg/L	10.0		120	70-130			
1,2-Dibromo-3-chloropropane (DBCP)	11.0	5.0	µg/L	10.0		110	70-130			
1,2-Dibromoethane (EDB)	11.8	0.50	µg/L	10.0		118	70-130			
Dibromomethane	12.0	1.0	µg/L	10.0		120	70-130			
1,2-Dichlorobenzene	12.0	1.0	µg/L	10.0		120	70-130			
1,3-Dichlorobenzene	12.3	1.0	µg/L	10.0		123	70-130			
1,4-Dichlorobenzene	11.7	1.0	µg/L	10.0		117	70-130			
trans-1,4-Dichloro-2-butene	8.85	2.0	µg/L	10.0		88.5	70-130			
Dichlorodifluoromethane (Freon 12)	9.42	2.0	µg/L	10.0		94.2	40-160			†
1,1-Dichloroethane	12.9	1.0	µg/L	10.0		129	70-130			
1,2-Dichloroethane	11.9	1.0	µg/L	10.0		119	70-130			
1,1-Dichloroethylene	12.9	1.0	µg/L	10.0		129	70-130			
cis-1,2-Dichloroethylene	12.4	1.0	µg/L	10.0		124	70-130			
trans-1,2-Dichloroethylene	12.6	1.0	µg/L	10.0		126	70-130			V-06

39 Spruce Street * East Longmeadow, MA 01028 * FAX 413/525-6405 * TEL. 413/525-2332

QUALITY CONTROL

Volatile Organic Compounds by GC/MS - Quality Control

Analyte	Result	Reporting Limit	Units	Spike Level	Source Result	%REC	%REC Limits	RPD	RPD Limit	Notes
Batch B163045 - SW-846 5030B										
LCS (B163045-BS1)										
					Prepared: 11/10/16 Analyzed: 11/11/16					
1,2-Dichloropropane	11.9	1.0	µg/L	10.0		119	70-130			
1,3-Dichloropropane	11.7	0.50	µg/L	10.0		117	70-130			
2,2-Dichloropropane	11.7	1.0	µg/L	10.0		117	40-130			†
1,1-Dichloropropene	12.5	2.0	µg/L	10.0		125	70-130			
cis-1,3-Dichloropropene	10.6	0.50	µg/L	10.0		106	70-130			
trans-1,3-Dichloropropene	12.3	0.50	µg/L	10.0		123	70-130			
Diethyl Ether	11.5	2.0	µg/L	10.0		115	70-130			
Diisopropyl Ether (DIPE)	11.2	0.50	µg/L	10.0		112	70-130			
1,4-Dioxane	68.6	50	µg/L	100		68.6	40-130			†
Ethylbenzene	11.9	1.0	µg/L	10.0		119	70-130			
Hexachlorobutadiene	12.3	0.60	µg/L	10.0		123	70-130			
2-Hexanone (MBK)	99.2	10	µg/L	100		99.2	70-160			†
Isopropylbenzene (Cumene)	14.2	1.0	µg/L	10.0		142 *	70-130			V-06, L-06
p-Isopropyltoluene (p-Cymene)	12.3	1.0	µg/L	10.0		123	70-130			
Methyl Acetate	18.3	1.0	µg/L	10.0		183 *	70-130			L-02
Methyl tert-Butyl Ether (MTBE)	10.3	1.0	µg/L	10.0		103	70-130			
Methyl Cyclohexane	11.9	1.0	µg/L	10.0		119	70-130			
Methylene Chloride	12.9	5.0	µg/L	10.0		129	70-130			
4-Methyl-2-pentanone (MIBK)	109	10	µg/L	100		109	70-160			†
Naphthalene	10.9	2.0	µg/L	10.0		109	40-130			†
n-Propylbenzene	12.2	1.0	µg/L	10.0		122	70-130			
Styrene	12.0	1.0	µg/L	10.0		120	70-130			
1,1,1,2-Tetrachloroethane	11.7	1.0	µg/L	10.0		117	70-130			
1,1,2,2-Tetrachloroethane	11.5	0.50	µg/L	10.0		115	70-130			
Tetrachloroethylene	12.1	1.0	µg/L	10.0		121	70-130			
Tetrahydrofuran	12.9	10	µg/L	10.0		129	70-130			
Toluene	11.9	1.0	µg/L	10.0		119	70-130			
1,2,3-Trichlorobenzene	9.83	5.0	µg/L	10.0		98.3	70-130			
1,2,4-Trichlorobenzene	10.4	1.0	µg/L	10.0		104	70-130			
1,3,5-Trichlorobenzene	10.4	1.0	µg/L	10.0		104	70-130			
1,1,1-Trichloroethane	12.4	1.0	µg/L	10.0		124	70-130			
1,1,2-Trichloroethane	11.8	1.0	µg/L	10.0		118	70-130			
Trichloroethylene	12.2	1.0	µg/L	10.0		122	70-130			
Trichlorofluoromethane (Freon 11)	12.4	2.0	µg/L	10.0		124	70-130			
1,2,3-Trichloropropane	11.0	2.0	µg/L	10.0		110	70-130			
1,1,2-Trichloro-1,2,2-trifluoroethane (Freon 113)	11.3	1.0	µg/L	10.0		113	70-130			
1,2,4-Trimethylbenzene	12.3	1.0	µg/L	10.0		123	70-130			
1,3,5-Trimethylbenzene	12.2	1.0	µg/L	10.0		122	70-130			
Vinyl Chloride	11.5	2.0	µg/L	10.0		115	40-160			†
m+p Xylene	23.7	2.0	µg/L	20.0		118	70-130			
o-Xylene	11.7	1.0	µg/L	10.0		117	70-130			
Surrogate: 1,2-Dichloroethane-d4	26.5		µg/L	25.0		106	70-130			
Surrogate: Toluene-d8	25.1		µg/L	25.0		100	70-130			
Surrogate: 4-Bromofluorobenzene	24.7		µg/L	25.0		98.6	70-130			

QUALITY CONTROL

Volatile Organic Compounds by GC/MS - Quality Control

Analyte	Result	Reporting Limit	Units	Spike Level	Source Result	%REC	%REC Limits	RPD	RPD Limit	Notes
Batch B163045 - SW-846 5030B										
LCS Dup (B163045-BSD1)										
					Prepared: 11/10/16 Analyzed: 11/11/16					
Acetone	99.4	50	µg/L	100		99.4	70-160	4.00	25	†
Acrylonitrile	10.8	5.0	µg/L	10.0		108	70-130	0.0930	25	
tert-Amyl Methyl Ether (TAME)	10.2	0.50	µg/L	10.0		102	70-130	2.28	25	
Benzene	11.5	1.0	µg/L	10.0		115	70-130	4.19	25	
Bromobenzene	11.5	1.0	µg/L	10.0		115	70-130	2.92	25	
Bromochloromethane	13.2	1.0	µg/L	10.0		132	* 70-130	1.65	25	L-02, V-20
Bromodichloromethane	11.5	0.50	µg/L	10.0		115	70-130	6.15	25	
Bromoform	10.4	1.0	µg/L	10.0		104	70-130	0.483	25	
Bromomethane	5.91	2.0	µg/L	10.0		59.1	40-160	5.11	25	†
2-Butanone (MEK)	113	20	µg/L	100		113	40-160	3.83	25	†
tert-Butyl Alcohol (TBA)	103	20	µg/L	100		103	40-160	6.46	25	†
n-Butylbenzene	13.0	1.0	µg/L	10.0		130	70-130	1.30	25	
sec-Butylbenzene	12.3	1.0	µg/L	10.0		123	70-130	3.89	25	
tert-Butylbenzene	11.8	1.0	µg/L	10.0		118	70-130	5.67	25	
tert-Butyl Ethyl Ether (TBEE)	11.3	0.50	µg/L	10.0		113	70-130	2.88	25	
Carbon Disulfide	10.9	4.0	µg/L	10.0		109	70-130	7.09	25	
Carbon Tetrachloride	11.8	5.0	µg/L	10.0		118	70-130	6.73	25	
Chlorobenzene	11.5	1.0	µg/L	10.0		115	70-130	3.00	25	
Chlorodibromomethane	10.8	2.0	µg/L	10.0		108	70-130	3.45	25	
Chloroethane	10.8	2.0	µg/L	10.0		108	70-130	8.43	25	
Chloroform	11.7	2.0	µg/L	10.0		117	70-130	4.17	25	
Chloromethane	5.44	2.0	µg/L	10.0		54.4	40-160	10.3	25	V-05 †
2-Chlorotoluene	11.2	1.0	µg/L	10.0		112	70-130	4.61	25	
4-Chlorotoluene	11.5	1.0	µg/L	10.0		115	70-130	3.83	25	
1,2-Dibromo-3-chloropropane (DBCP)	11.1	5.0	µg/L	10.0		111	70-130	0.452	25	
1,2-Dibromoethane (EDB)	11.8	0.50	µg/L	10.0		118	70-130	0.0844	25	
Dibromomethane	11.6	1.0	µg/L	10.0		116	70-130	3.06	25	
1,2-Dichlorobenzene	11.7	1.0	µg/L	10.0		117	70-130	2.44	25	
1,3-Dichlorobenzene	11.9	1.0	µg/L	10.0		119	70-130	3.47	25	
1,4-Dichlorobenzene	11.2	1.0	µg/L	10.0		112	70-130	4.71	25	
trans-1,4-Dichloro-2-butene	9.33	2.0	µg/L	10.0		93.3	70-130	5.28	25	
Dichlorodifluoromethane (Freon 12)	8.94	2.0	µg/L	10.0		89.4	40-160	5.23	25	†
1,1-Dichloroethane	12.2	1.0	µg/L	10.0		122	70-130	5.66	25	
1,2-Dichloroethane	11.6	1.0	µg/L	10.0		116	70-130	2.56	25	
1,1-Dichloroethylene	12.0	1.0	µg/L	10.0		120	70-130	7.47	25	
cis-1,2-Dichloroethylene	11.9	1.0	µg/L	10.0		119	70-130	4.69	25	V-06
trans-1,2-Dichloroethylene	11.8	1.0	µg/L	10.0		118	70-130	6.40	25	
1,2-Dichloropropane	11.1	1.0	µg/L	10.0		111	70-130	7.32	25	
1,3-Dichloropropane	11.4	0.50	µg/L	10.0		114	70-130	2.50	25	
2,2-Dichloropropane	11.2	1.0	µg/L	10.0		112	40-130	4.28	25	†
1,1-Dichloropropene	11.9	2.0	µg/L	10.0		119	70-130	5.07	25	
cis-1,3-Dichloropropene	10.4	0.50	µg/L	10.0		104	70-130	2.10	25	
trans-1,3-Dichloropropene	12.3	0.50	µg/L	10.0		123	70-130	0.0814	25	
Diethyl Ether	10.9	2.0	µg/L	10.0		109	70-130	4.64	25	
Diisopropyl Ether (DIPE)	11.1	0.50	µg/L	10.0		111	70-130	1.26	25	
1,4-Dioxane	80.0	50	µg/L	100		80.0	40-130	15.4	50	† ‡
Ethylbenzene	11.5	1.0	µg/L	10.0		115	70-130	3.67	25	
Hexachlorobutadiene	12.6	0.60	µg/L	10.0		126	70-130	2.41	25	
2-Hexanone (MBK)	105	10	µg/L	100		105	70-160	5.74	25	†
Isopropylbenzene (Cumene)	13.7	1.0	µg/L	10.0		137	* 70-130	3.45	25	L-06, V-06
p-Isopropyltoluene (p-Cymene)	12.0	1.0	µg/L	10.0		120	70-130	2.38	25	
Methyl Acetate	18.2	1.0	µg/L	10.0		182	* 70-130	0.659	25	L-02

39 Spruce Street * East Longmeadow, MA 01028 * FAX 413/525-6405 * TEL. 413/525-2332

QUALITY CONTROL

Volatile Organic Compounds by GC/MS - Quality Control

Analyte	Result	Reporting Limit	Units	Spike Level	Source Result	%REC	%REC Limits	RPD	RPD Limit	Notes
---------	--------	-----------------	-------	-------------	---------------	------	-------------	-----	-----------	-------

Batch B163045 - SW-846 5030B

LCS Dup (B163045-BSD1)

Prepared: 11/10/16 Analyzed: 11/11/16

Methyl tert-Butyl Ether (MTBE)	10.6	1.0	µg/L	10.0		106	70-130	3.45	25	
Methyl Cyclohexane	11.5	1.0	µg/L	10.0		115	70-130	3.34	25	
Methylene Chloride	12.1	5.0	µg/L	10.0		121	70-130	6.57	25	
4-Methyl-2-pentanone (MIBK)	111	10	µg/L	100		111	70-160	2.08	25	†
Naphthalene	11.7	2.0	µg/L	10.0		117	40-130	6.92	25	†
n-Propylbenzene	11.8	1.0	µg/L	10.0		118	70-130	3.25	25	
Styrene	11.4	1.0	µg/L	10.0		114	70-130	4.95	25	
1,1,1,2-Tetrachloroethane	11.2	1.0	µg/L	10.0		112	70-130	5.07	25	
1,1,2,2-Tetrachloroethane	11.7	0.50	µg/L	10.0		117	70-130	1.55	25	
Tetrachloroethylene	11.6	1.0	µg/L	10.0		116	70-130	4.04	25	
Tetrahydrofuran	12.6	10	µg/L	10.0		126	70-130	2.43	25	
Toluene	11.4	1.0	µg/L	10.0		114	70-130	3.87	25	
1,2,3-Trichlorobenzene	10.7	5.0	µg/L	10.0		107	70-130	8.10	25	
1,2,4-Trichlorobenzene	10.8	1.0	µg/L	10.0		108	70-130	4.72	25	
1,3,5-Trichlorobenzene	10.6	1.0	µg/L	10.0		106	70-130	1.99	25	
1,1,1-Trichloroethane	11.6	1.0	µg/L	10.0		116	70-130	6.84	25	
1,1,2-Trichloroethane	12.0	1.0	µg/L	10.0		120	70-130	1.68	25	
Trichloroethylene	11.7	1.0	µg/L	10.0		117	70-130	4.77	25	
Trichlorofluoromethane (Freon 11)	11.8	2.0	µg/L	10.0		118	70-130	4.94	25	
1,2,3-Trichloropropane	11.2	2.0	µg/L	10.0		112	70-130	1.35	25	
1,1,2-Trichloro-1,2,2-trifluoroethane (Freon 113)	11.1	1.0	µg/L	10.0		111	70-130	1.87	25	
1,2,4-Trimethylbenzene	12.0	1.0	µg/L	10.0		120	70-130	2.81	25	
1,3,5-Trimethylbenzene	11.9	1.0	µg/L	10.0		119	70-130	2.57	25	
Vinyl Chloride	10.4	2.0	µg/L	10.0		104	40-160	9.92	25	†
m+p Xylene	23.0	2.0	µg/L	20.0		115	70-130	3.00	25	
o-Xylene	11.4	1.0	µg/L	10.0		114	70-130	2.85	25	
Surrogate: 1,2-Dichloroethane-d4	26.3		µg/L	25.0		105	70-130			
Surrogate: Toluene-d8	24.9		µg/L	25.0		99.7	70-130			
Surrogate: 4-Bromofluorobenzene	24.8		µg/L	25.0		99.2	70-130			

Batch B163289 - SW-846 5030B

Blank (B163289-BLK1)

Prepared & Analyzed: 11/14/16

cis-1,2-Dichloroethylene	ND	1.0	µg/L							
Tetrachloroethylene	ND	1.0	µg/L							
Surrogate: 1,2-Dichloroethane-d4	29.6		µg/L	25.0		118	70-130			
Surrogate: Toluene-d8	25.4		µg/L	25.0		102	70-130			
Surrogate: 4-Bromofluorobenzene	24.8		µg/L	25.0		99.1	70-130			

LCS (B163289-BS1)

Prepared & Analyzed: 11/14/16

cis-1,2-Dichloroethylene	11.8	1.0	µg/L	10.0		118	70-130			
Tetrachloroethylene	11.7	1.0	µg/L	10.0		117	70-130			
Surrogate: 1,2-Dichloroethane-d4	29.4		µg/L	25.0		118	70-130			
Surrogate: Toluene-d8	25.5		µg/L	25.0		102	70-130			
Surrogate: 4-Bromofluorobenzene	25.2		µg/L	25.0		101	70-130			

39 Spruce Street * East Longmeadow, MA 01028 * FAX 413/525-6405 * TEL. 413/525-2332

QUALITY CONTROL

Volatile Organic Compounds by GC/MS - Quality Control

Analyte	Result	Reporting Limit	Units	Spike Level	Source Result	%REC	%REC Limits	RPD	RPD Limit	Notes
---------	--------	-----------------	-------	-------------	---------------	------	-------------	-----	-----------	-------

Batch B163289 - SW-846 5030B

LCS Dup (B163289-BSD1)

Prepared & Analyzed: 11/14/16

cis-1,2-Dichloroethylene	11.8	1.0	µg/L	10.0		118	70-130	0.255	25	
Tetrachloroethylene	11.2	1.0	µg/L	10.0		112	70-130	4.28	25	
Surrogate: 1,2-Dichloroethane-d4	29.9		µg/L	25.0		120	70-130			
Surrogate: Toluene-d8	25.6		µg/L	25.0		102	70-130			
Surrogate: 4-Bromofluorobenzene	25.8		µg/L	25.0		103	70-130			

39 Spruce Street * East Longmeadow, MA 01028 * FAX 413/525-6405 * TEL. 413/525-2332

QUALITY CONTROL

Petroleum Hydrocarbons Analyses - Quality Control

Analyte	Result	Reporting Limit	Units	Spike Level	Source Result	%REC	%REC Limits	RPD	RPD Limit	Notes
Batch B162678 - SW-846 3510C										
Blank (B162678-BLK1)										
					Prepared: 11/07/16 Analyzed: 11/09/16					
Fuel Oil #2	ND	0.20	mg/L							
Surrogate: o-Terphenyl	0.0807		mg/L	0.100		80.7	40-140			
LCS (B162678-BS1)										
					Prepared: 11/07/16 Analyzed: 11/09/16					
Fuel Oil #2	0.573	0.20	mg/L	1.00		57.3	40-140			
Surrogate: o-Terphenyl	0.0764		mg/L	0.100		76.4	40-140			
LCS Dup (B162678-BSD1)										
					Prepared: 11/07/16 Analyzed: 11/09/16					
Fuel Oil #2	0.557	0.20	mg/L	1.00		55.7	40-140	2.98	25	
Surrogate: o-Terphenyl	0.0766		mg/L	0.100		76.6	40-140			

39 Spruce Street * East Longmeadow, MA 01028 * FAX 413/525-6405 * TEL. 413/525-2332

QUALITY CONTROL

Metals Analyses (Dissolved) - Quality Control

Analyte	Result	Reporting Limit	Units	Spike Level	Source Result	%REC	%REC Limits	RPD	RPD Limit	Notes
Batch B162452 - SW-846 3005A Dissolved										
Blank (B162452-BLK1)				Prepared: 11/04/16 Analyzed: 11/05/16						
Lead	ND	5.0	µg/L							
LCS (B162452-BS1)				Prepared: 11/04/16 Analyzed: 11/05/16						
Lead	269	5.0	µg/L	250		108	80-120			
LCS Dup (B162452-BSD1)				Prepared: 11/04/16 Analyzed: 11/05/16						
Lead	269	5.0	µg/L	250		108	80-120	0.185	20	
Duplicate (B162452-DUP1)				Source: 16K0182-13			Prepared: 11/04/16 Analyzed: 11/05/16			
Lead	ND	5.0	µg/L		ND			NC	20	
Matrix Spike (B162452-MS1)				Source: 16K0182-13 Prepared: 11/04/16 Analyzed: 11/05/16						
Lead	281	5.0	µg/L	250	ND	112	75-125			

FLAG/QUALIFIER SUMMARY

*	QC result is outside of established limits.
†	Wide recovery limits established for difficult compound.
‡	Wide RPD limits established for difficult compound.
#	Data exceeded client recommended or regulatory level
ND	Not Detected
RL	Reporting Limit
DL	Method Detection Limit
MCL	Maximum Contaminant Level
	Percent recoveries and relative percent differences (RPDs) are determined by the software using values in the calculation which have not been rounded.
	No results have been blank subtracted unless specified in the case narrative section.
DL-01	Elevated reporting limits for all volatile compounds due to foaming sample matrix.
E	Reported result is estimated. Value reported over verified calibration range.
L-02	Laboratory fortified blank/laboratory control sample recovery and duplicate recoveries outside of control limits. Data validation is not affected since all results are "not detected" for associated samples in this batch and bias is on the high side.
L-04	Laboratory fortified blank/laboratory control sample recovery and duplicate recovery are outside of control limits. Reported value for this compound is likely to be biased on the low side.
L-06	Laboratory fortified blank/laboratory control sample recovery and duplicate recovery are outside of control limits. Reported value for this compound is likely to be biased on the high side.
L-07	Either laboratory fortified blank/laboratory control sample or duplicate recovery is outside of control limits, but the other is within limits. RPD between the two LFB/LCS results is within method specified criteria.
O-31	Sample chromatography does not match reference standard exactly, possibly due to weathering.
RL-11	Elevated reporting limit due to high concentration of target compounds.
V-05	Continuing calibration did not meet method specifications and was biased on the low side for this compound. Increased uncertainty is associated with the reported value which is likely to be biased on the low side.
V-06	Continuing calibration did not meet method specifications and was biased on the high side for this compound. Increased uncertainty is associated with the reported value which is likely to be biased on the high side.
V-20	Continuing calibration did not meet method specifications and was biased on the high side. Data validation is not affected since sample result was "not detected" for this compound.

CERTIFICATIONS

Certified Analyses included in this Report

Analyte	Certifications
<i>SW-846 6020A-B in Water</i>	
Lead	CT,NH,NY,NC,ME,VA
<i>SW-846 8260C in Water</i>	
Acetone	CT,NY,ME,NH,VA
Acrylonitrile	CT,NY,ME,NH,VA
tert-Amyl Methyl Ether (TAME)	NY,ME,NH,VA
Benzene	CT,NY,ME,NH,VA
Bromochloromethane	NY,ME,NH,VA
Bromodichloromethane	CT,NY,ME,NH,VA
Bromoform	CT,NY,ME,NH,VA
Bromomethane	CT,NY,ME,NH,VA
2-Butanone (MEK)	CT,NY,ME,NH,VA
tert-Butyl Alcohol (TBA)	NY,ME,NH,VA
n-Butylbenzene	NY,ME,VA
sec-Butylbenzene	NY,ME,VA
tert-Butylbenzene	NY,ME,VA
tert-Butyl Ethyl Ether (TBEE)	NY,ME,NH,VA
Carbon Disulfide	CT,NY,ME,NH,VA
Carbon Tetrachloride	CT,NY,ME,NH,VA
Chlorobenzene	CT,NY,ME,NH,VA
Chlorodibromomethane	CT,NY,ME,NH,VA
Chloroethane	CT,NY,ME,NH,VA
Chloroform	CT,NY,ME,NH,VA
Chloromethane	CT,NY,ME,NH,VA
2-Chlorotoluene	NY,ME,NH,VA
4-Chlorotoluene	NY,ME,NH,VA
Dibromomethane	NY,ME,NH,VA
1,2-Dichlorobenzene	CT,NY,ME,NH,VA
1,3-Dichlorobenzene	CT,NY,ME,NH,VA
1,4-Dichlorobenzene	CT,NY,ME,NH,VA
trans-1,4-Dichloro-2-butene	NY,ME,NH,VA
Dichlorodifluoromethane (Freon 12)	NY,ME,NH,VA
1,1-Dichloroethane	CT,NY,ME,NH,VA
1,2-Dichloroethane	CT,NY,ME,NH,VA
1,1-Dichloroethylene	CT,NY,ME,NH,VA
cis-1,2-Dichloroethylene	NY,ME
trans-1,2-Dichloroethylene	CT,NY,ME,NH,VA
1,2-Dichloropropane	CT,NY,ME,NH,VA
1,3-Dichloropropane	NY,ME,VA
2,2-Dichloropropane	NY,ME,NH,VA
1,1-Dichloropropene	NY,ME,NH,VA
cis-1,3-Dichloropropene	CT,NY,ME,NH,VA
trans-1,3-Dichloropropene	CT,NY,ME,NH,VA
Diisopropyl Ether (DIPE)	NY,ME,NH,VA
Ethylbenzene	CT,NY,ME,NH,VA
Hexachlorobutadiene	CT,NY,ME,NH,VA
2-Hexanone (MBK)	CT,NY,ME,NH,VA

CERTIFICATIONS

Certified Analyses included in this Report

Analyte	Certifications
<i>SW-846 8260C in Water</i>	
Isopropylbenzene (Cumene)	NY,ME,VA
p-Isopropyltoluene (p-Cymene)	CT,NY,ME,NH,VA
Methyl tert-Butyl Ether (MTBE)	CT,NY,ME,NH,VA
Methylene Chloride	CT,NY,ME,NH,VA
4-Methyl-2-pentanone (MIBK)	CT,NY,ME,NH,VA
Naphthalene	NY,ME,NH,VA
n-Propylbenzene	CT,NY,ME,NH,VA
Styrene	CT,NY,ME,NH,VA
1,1,1,2-Tetrachloroethane	CT,NY,ME,NH,VA
1,1,2,2-Tetrachloroethane	CT,NY,ME,NH,VA
Tetrachloroethylene	CT,NY,ME,NH,VA
Toluene	CT,NY,ME,NH,VA
1,2,3-Trichlorobenzene	NY,ME,NH,VA
1,2,4-Trichlorobenzene	CT,NY,ME,NH,VA
1,3,5-Trichlorobenzene	ME
1,1,1-Trichloroethane	CT,NY,ME,NH,VA
1,1,2-Trichloroethane	CT,NY,ME,NH,VA
Trichloroethylene	CT,NY,ME,NH,VA
Trichlorofluoromethane (Freon 11)	CT,NY,ME,NH,VA
1,2,3-Trichloropropane	NY,ME,NH,VA
1,1,2-Trichloro-1,2,2-trifluoroethane (Freon 113)	NY,VA
1,2,4-Trimethylbenzene	NY,ME,VA
1,3,5-Trimethylbenzene	NY,ME,VA
Vinyl Chloride	CT,NY,ME,NH,VA
m+p Xylene	CT,NY,ME,NH,VA
o-Xylene	CT,NY,ME,NH,VA

The CON-TEST Environmental Laboratory operates under the following certifications and accreditations:

Code	Description	Number	Expires
AIHA	AIHA-LAP, LLC - ISO17025:2005	100033	02/1/2018
MA	Massachusetts DEP	M-MA100	06/30/2017
CT	Connecticut Department of Public Health	PH-0567	09/30/2017
NY	New York State Department of Health	10899 NELAP	04/1/2017
NH-S	New Hampshire Environmental Lab	2516 NELAP	02/5/2017
RI	Rhode Island Department of Health	LAO00112	12/30/2016
NC	North Carolina Div. of Water Quality	652	12/31/2016
NJ	New Jersey DEP	MA007 NELAP	06/30/2017
FL	Florida Department of Health	E871027 NELAP	06/30/2017
VT	Vermont Department of Health Lead Laboratory	LL015036	07/30/2017
ME	State of Maine	2011028	06/9/2017
VA	Commonwealth of Virginia	460217	12/14/2016
NH-P	New Hampshire Environmental Lab	2557 NELAP	09/6/2017



Phone: 413-525-2332
 Fax: 413-525-6405
 Email: info@contestlabs.com
 www.contestlabs.com

CHAIN OF CUSTODY RECORD

39 Spruce Street
 East longmeadow, MA 01028

Company Name: CB&I Environmental
 Address: 150 Royall Street
 Canton, MA 02021
 Attention: Brian Cote
 Project Location: Textron Providence
 Sampled By: Paul Ledoux

Telephone: 617-589-6175
 Project # 130274
 Client PO# 835493

DATA DELIVERY (check all that apply)
 FAX EMAIL WEBSITE
 Fax #
 Email: brian.cote@cbi.com
 Format: PDF EXCEL GIS
 OTHER GISKEY FORMAT
 "Enhanced Data Package"

Project Proposal Provided? (for billing purposes)
 yes proposal date

Con-Test Lab ID <small>(Laboratory Use Only)</small>	Client Sample ID / Description	Beginning Date/Time	Ending Date/Time	Collection	Composite	Grab	*Matrix Code	Conc Code
1	MW 207S	11-1-16	0630	✓	✓	✓	GW	✓
2	MW 207D		0700					
3	MW 207D		0730					
4	MW 202S		0800					
5	MW 1015		0845					
6	MW 1015 Dup		0845					
7	MW 101D		0915					
8	MW 201D		1000					
9	MW 218D		1100					
10	MW 218S		1145					

Comments: Please email GISKEY formatted EDD & PDF of report to:
 brian.cote@cbi.com and catherine.joe@cbi.com.
 Dissolved lead samples are field filtered.

Please use the following codes to let Con-Test know if a specific sample may be high in concentration in Matrix/Conc. Code Box:
 H - High; M - Medium; L - Low; C - Clean; U - Unknown

Requested by: (signature) *Paul Ledoux* Date/Time: 11-2-16
 Received by: (signature) *Brian Cote* Date/Time: 11-3-16
 Relinquished by: (signature) *Paul Ledoux* Date/Time: 11-3-16
 Received by: (signature) *Paul Ledoux* Date/Time: 11-3-16

Turnaround [†]
 7-Day
 10-Day
 Other
 RUSH [†]
 24-Hr 48-Hr
 72-Hr 4-Day
 Require lab approval Other:

Detection Limit Requirements
 Massachusetts:
 Connecticut:
 Other:

Is your project MCP or RCP?
 MCP Form Required
 RCP Form Required
 MA State DW Form Required PWSID #

NECAC & AIHA-LAP, LLC
 Accredited
 WBE/DBE Certified

# of Containers	** Preservation	*** Container Code	ANALYSIS REQUESTED
2	N	A	Dissolved Lead
2	I	A	Total Petroleum Hydrocarbons
3	H	V	EPA 8260B (Vocs)

***Cont. Code:
 A=amber glass
 G=plastic
 P=sterile
 V=vial
 S=summa can
 T=tedlar bag
 O=Other

**Preservation
 I = Iced
 H = HCL
 M = Methanol
 N = Nitric Acid
 S = Sulfuric Acid
 B = Sodium bisulfate
 X = Na hydroxide
 T = Na thiosulfate
 O = Other

*Matrix Code:
 GW = groundwater
 WW = wastewater
 DW = drinking water
 A = air
 S = soil/solid
 SL = sludge
 O = other

TURNAROUND TIME STARTS AT 9:00 A.M. THE DAY AFTER SAMPLE RECEIVED UNLESS THERE ARE QUESTIONS ON YOUR CHAIN. IF THIS FORM IS NOT FILLED OUT COMPLETELY OR INCORRECT, TURNAROUND TIME WILL NOT START UNTIL ALL QUESTIONS ARE ANSWERED BY OUR CLIENT. *11/3/16 2230 2.5*



Phone: 413-525-2332
 Fax: 413-525-6405
 Email: info@contestlabs.com
 www.contestlabs.com

CHAIN OF CUSTODY RECORD

39 Spruce Street
 East longmeadow, MA 01028

Company Name: CB&I Environmental
 Address: 150 Royal Street
 Canton, MA 02021
 Attention: Brian Cote
 Project Location: Textron Providence
 Sampled By: Paul Ledoux
 Project Proposal Provided? (for billing purposes)
 yes no proposal date

Telephone: 617-589-6175
 Project # 130274
 Client PO# 835493
 DATA DELIVERY (check all that apply)
 FAX EMAIL WEBSITE
 Fax #
 Email: brian.cote@cbi.com
 Format PDF EXCEL GIS
 OTHER GISKEY
 "Enhanced Data Package"

Con-Test Lab ID <small>(laboratory use only)</small>	Client Sample ID / Description	Collection		Composite	Grab	Matrix Conc Code
		Beginning Date/Time	Ending Date/Time			
11	CW-6	11/2/16	1100	✓	✓	GW A
12	CW-6 Dup	↓	1100	↓	↓	A
13	GZA-3 Mw-109D	11/3/16	1300	✓	✓	GW V/P
14	GZA-3 Mw-109D Dup	↓	1300	↓	↓	P
15	GZA-3	↓	1300	↓	↓	V/A

Comments: See page 1 of 3
 Please use the following codes to let Con-Test know if a specific sample may be high in concentration in Matrix/Conc. Code Box:
 H - High, M - Medium, L - Low, C - Clean, U - Unknown

Relinquished by: (signature) [Signature] Date: 11-3-16
 Received by: (signature) [Signature] Date: 10-5-16
 Inquished by: (signature) _____ Date: _____
 Received by: (signature) [Signature] Date: 11-3-16
 Turnaround [†]
 7-Day
 10-Day
 Other
 RUSH [†]
 24-Hr 48-Hr
 72-Hr 14-Day
 Require lab approval

Detection Limit Requirements
 Massachusetts: _____
 Connecticut: _____
 Other: _____

Is your project MCP or RCP?
 MCP Form Required
 RCP Form Required
 MA State DW Form Required PWSID # _____

Accredited

 NELAC & AIHA-LAP, LLC
 Accredited
 WBE/DBE Certificate

3	2	1
H	I	N
V	A	P

of Containers
 ** Preservation
 *** Container Code

EPA 8260B (VOCs)	Total Petroleum Hydrocarbons	Dissolved Lead
2	2	
2	2	
3		
3		

ANALYSIS REQUESTED

**Cont. Code:	**Preservation	*Matrix Code:
A=amber glass	I = Iced	GW= groundwater
G=glass	H = HCL	WW= wastewater
P=plastic	M = Methanol	DW= drinking water
ST=sterile	N = Nitric Acid	A = air
V= vial	S = Sulfuric Acid	S = soil/solid
S=summary can	B = Sodium bisulfate	SL = sludge
T=tetradar bag	X = Na hydroxide	O = other
O=Other	T = Na thiosulfate	
	O = Other	

TURNAROUND TIME STARTS AT 9:00 A.M. THE DAY AFTER SAMPLE RECEIPT UNLESS THERE ARE QUESTIONS ON YOUR CHAIN. IF THIS FORM IS NOT FILLED OUT COMPLETELY OR INCORRECT, TURNAROUND TIME WILL NOT START UNTIL ALL QUESTIONS ARE ANSWERED BY OUR CLIENT.
 Relinquished by: [Signature] Date: 11-3-16
 Received by: [Signature] Date: 11-3-16
 22:50 11/3/16 72:50 2.5



Phone: 413-525-2332
 Fax: 413-525-6405
 Email: info@contestlabs.com
 www.contestlabs.com

CHAIN OF CUSTODY RECORD

39 Spruce Street
 East Longmeadow, MA 01028

Page 3 of 3

Rev 04.05.12
 16K0182

Company Name: CB&I Environmental
 Address: 150 Royall Street
 Canton, MA 02021
 Attention: Brian Cote
 Project Location: Textron Providence, RI
 Sampled By: Paul Ledoux
 Project Proposal Provided? (for billing purposes)
 yes no proposal date

Telephone: 617-589-6175
 Project # Textron 130274
 Client PO# 835493
 DATA DELIVERY (check all that apply)
 FAX EMAIL WEBSITE
 Fax #
 Email: brian.cote@cbl.com
 Format: PDF EXCEL GIS
 OTHER GISKEY format
 "Enhanced Data Package"

Con-Test Lab ID <small>(laboratory use only)</small>	Client Sample ID / Description	Collection		Matrix Code	EPA 8260B (VOCs)	Total Petroleum Hydrocarbons	Dissolved Lead
		Beginning Date/Time	Ending Date/Time				
16	MW-112	11-16	1245	GW	3		
17	MW-209D		1330		3		
18	CW-2		1445		3		
19	CW-1		1530		3		
20	MW-116D	11-16	0630		3		
21	MW-116S		0715		3		
22	MW-216D		0815		3		
23	MW-216S		0900		3		
24	MW-217D		0945		3		
25	MW-217S		1015		3		

Comments: See page 1 of 3
 Please use the following codes to let Con-Test know if a specific sample may be high in concentration in Matrix/Conc. Code Box:
 H - High; M - Medium; L - Low; C - Clean; U - Unknown

Requested by: (signature) *Paul Ledoux*
 Date/Time: 11-3-16
 Received by: (signature) *Paul Ledoux*
 Date/Time: 11-3-16
 Inquired by: (signature)
 Date/Time: 11-3-16
 Date/Time: 18:00

Turnaround 7-Day 10-Day Other
 RUSH 24-Hr 48-Hr 72-Hr 4-Day
 Require lab approval

Detection Limit Requirements
 Massachusetts: _____
 Connecticut: _____
 Other: _____

Is your project MCP or RCP?
 MCP Form Required
 RCP Form Required
 MA State DW Form Required PWSID # _____

Accredited

 NELAC & AIHA-LAP, LLC
 WBE/DBE Certified

TURNAROUND TIME STARTS AT 9:00 A.M. THE DAY AFTER SAMPLE RECEIPT UNLESS THERE ARE QUESTIONS ON YOUR CHAIN. IF THIS FORM IS NOT FILLED OUT COMPLETELY OR INCORRECT, TURNAROUND TIME WILL NOT START UNTIL ALL QUESTIONS ARE ANSWERED BY OUR CLIENT.
 11/3/16 223025
 11/3/16 223025

39 Spruce St.
 East Longmeadow, MA. 01028
 P: 413-525-2332
 F: 413-525-6405
 www.contestlabs.com



Sample Receipt Checklist

CLIENT NAME: CB+I Env. RECEIVED BY: JM DATE: 11/3/16

- 1) Was the chain(s) of custody relinquished and signed? Yes No No COC Incl.
- 2) Does the chain agree with the samples? Yes No
 If not, explain: _____
- 3) Are all the samples in good condition? Yes No
 If not, explain: _____

4) How were the samples received:
 On Ice Direct from Sampling Ambient In Cooler(s)

Were the samples received in Temperature Compliance of (2-6°C)? Yes No N/A
 Temperature °C by Temp blank _____ Temperature °C by Temp gun 2.5

- 5) Are there Dissolved samples for the lab to filter? Yes No
 Who was notified _____ Date _____ Time _____
- 6) Are there any RUSH or SHORT HOLDING TIME samples? Yes No
 Who was notified _____ Date _____ Time _____

7) Location where samples are stored: Login
 Permission to subcontract samples? Yes No
 (Walk-in clients only) if not already approved
 Client Signature: _____

- 8) Do all samples have the proper Acid pH: Yes No N/A
- 9) Do all samples have the proper Base pH: Yes No N/A
- 10) Was the PC notified of any discrepancies with the CoC vs the samples: Yes N/A

Containers received at Con-Test

	# of containers		# of containers
1 Liter Amber	4	16 oz amber	
500 mL Amber		8 oz amber/clear jar	
250 mL Amber (8oz amber)		4 oz amber/clear jar	
1 Liter Plastic		2 oz amber/clear jar	
500 mL Plastic		Plastic Bag / Ziploc	
250 mL plastic	3	SOC Kit	
40 mL Vial - type listed below	66	Perchlorate Kit	
Colisure / bacteria bottle		Flashpoint bottle	
Dissolved Oxygen bottle		Other glass jar	
Encore		Other	

40 mL vials: # HCl <u>66</u>	# Methanol _____	Time and Date Frozen: _____
Doc# 277 # Bisulfate _____	# DI Water _____	
Rev. 4 August 2013 # Thiosulfate _____	Unpreserved _____	

Log-In Sample Receipt Checklist

(Rejection Criteria Listing - Using Sample Acceptance Policy)
 Any False statement will be brought to the attention of Client

Question	Answer (True/False)		Comment
	T	F/NA	
1) The cooler's custody seal, if present, is intact.		N/A	
2) The cooler or samples do not appear to have been compromised or tampered with.	T		
3) Samples were received on ice.	T		
4) Cooler Temperature is acceptable.	T		
5) Cooler Temperature is recorded.	T		
6) COC is filled out in ink and legible.	T		
7) COC is filled out with all pertinent information.	T		
8) Field Sampler's name present on COC.	T		
9) There are no discrepancies between the sample IDs on the container and the COC.	T		
10) Samples are received within Holding Time.	T		
11) Sample containers have legible labels.	T		
12) Containers are not broken or leaking.	T		
13) Air Cassettes are not broken/open.		N/A	
14) Sample collection date/times are provided.	T		
15) Appropriate sample containers are used.	T		
16) Proper collection media used.	T		
17) No headspace sample bottles are completely filled.	T		
18) There is sufficient volume for all requested analyses, including any requested MS/MSDs.	T		
19) Trip blanks provided if applicable.		N/A	
20) VOA sample vials do not have head space or bubble is <6mm (1/4") in diameter.	T		
21) Samples do not require splitting or compositing.	T		

Who notified of False statements?

Log-In Technician Initials: *JM*

Date/Time:

Date/Time: *11/3/16*
2230